

2019  
223

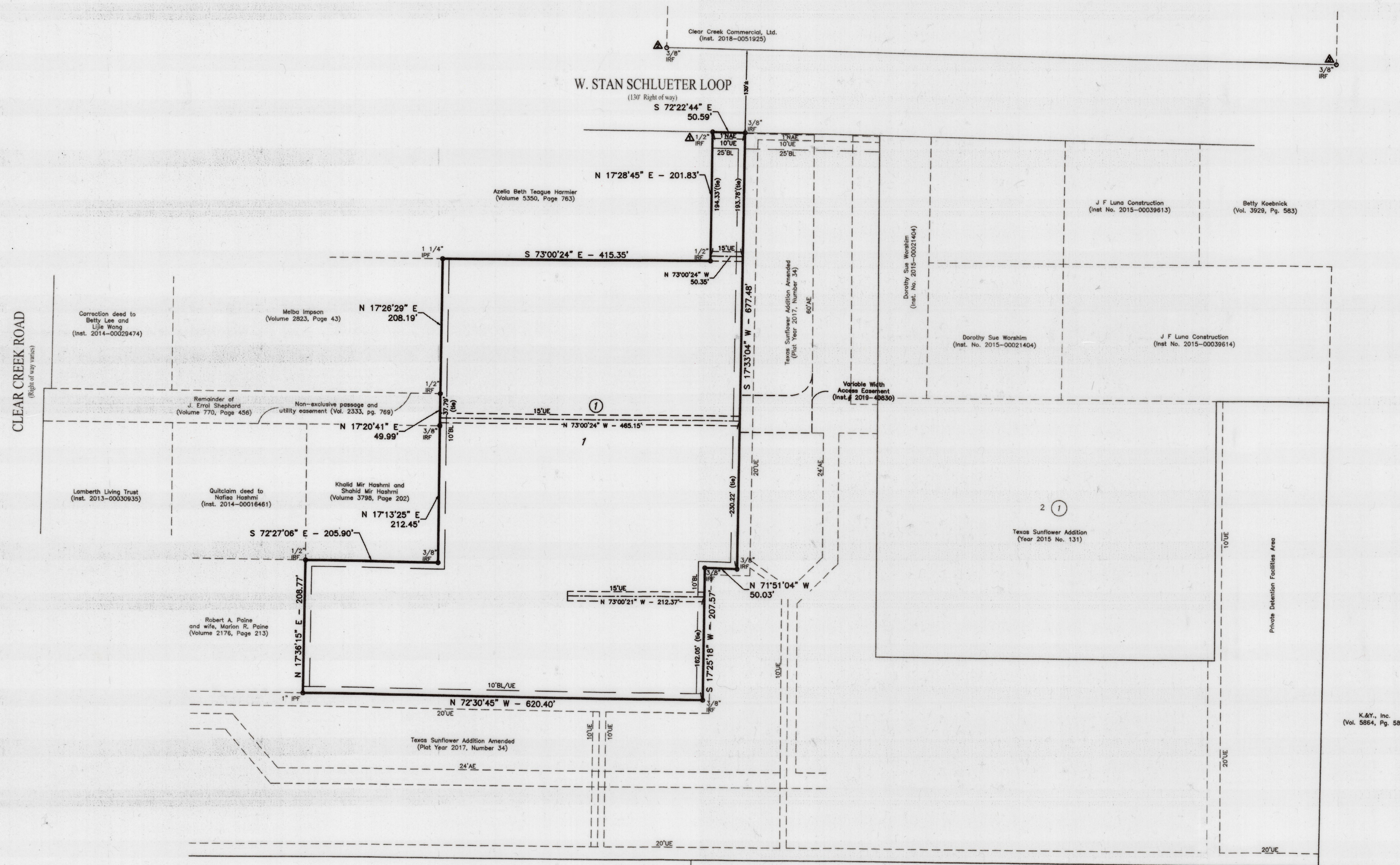
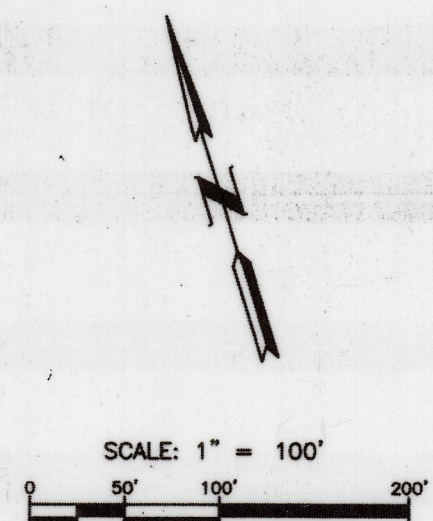

- SURVEY NOTES:**
- ALL CORNERS SHOWN ARE 3/8" IRON ROD SET WITH KILLEEN ENGINEERING CAP UNLESS OTHERWISE NOTED.
  - BEARINGS ARE BASED ON THE TEXAS COORDINATE SYSTEM, CENTRAL ZONE, NAD 83, PER LEICA SMARTNET GPS OBSERVATIONS.
  - THIS SUBDIVISION IS LOCATED IN ZONE X, BY THE U.S. FEMA AGENCY BOUNDARY MAP, (FLOOD INSURANCE RATE MAP), MAP NO. 48027C0260E, EFFECTIVE DATE SEPTEMBER 26, 2008 FOR BELL COUNTY, TEXAS.

- REFERENCE TIES:**
- TO N 11°46'10" W - 150.19'
  - TO S 78°51'10" E - 973.55'

Southwest Region Conference  
Association of Seventh Day Adventists  
(Vol. 2890, Pg. 447)

Killeen Onion Creek Management, LC  
(Inst. No. 2015-00038974)

LEGEND	
IRF	IRON ROD FOUND
IPF	IRON PIPE FOUND
NAE	NON-ACCESS EASEMENT
AE	ACCESS EASEMENT
UE	UTILITY EASEMENT
BL	BUILDING LINE
INST.	INSTRUMENT NUMBER

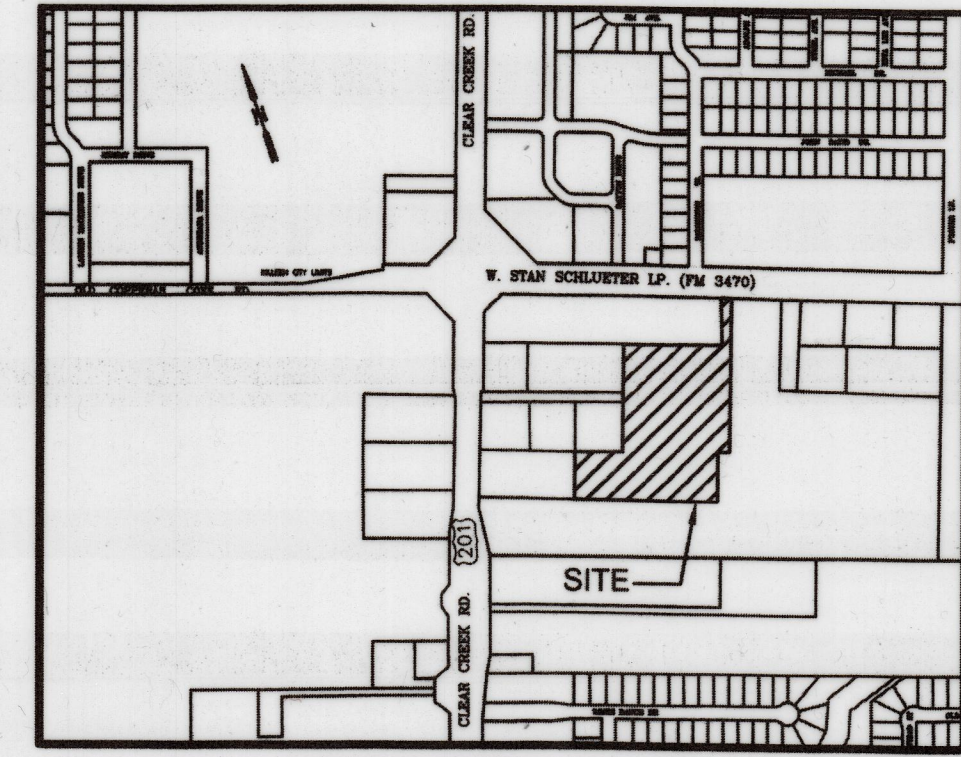

VICINITY MAP  
N.T.S.

KNOW ALL MEN BY THESE PRESENTS, that Lock-It-Down Killeen #1, L.L.C., ("Developer"), whose address is 610 Townson Avenue, Fort Smith, Arkansas 72901, being the sole owner of that 8.25 acre tract of land in Bell County, Texas, part of the J.E. Maddara Survey, Abstract No. 600, which is more fully described in the dedication of LOCK-IT-DOWN SELF-STORAGE, as shown by the plat hereof, attached hereto, and made a part hereon, and approved by the Planning and Zoning Commission of the City of Killeen, Bell County, Texas, does hereby adopt said LOCK-IT-DOWN SELF-STORAGE, as an addition to the City of Killeen, Bell County, Texas, and hereby dedicates to said city all streets, avenues, roads, drives, and alleys shown on said plat, the same to be used as public thoroughfares and for the installation and maintenance of public utilities when and as authorized by the City of Killeen. The utility and drainage easements shown on said plat are dedicated to said city for installation and maintenance of any and all public utilities and drainage utilities which the city may install or permit to be installed or maintained.

For: Lock-It-Down Killeen #1, L.L.C.  
By: *Rick Griffin*  
Rick Griffin, Manager

STATE OF ARKANSAS  
COUNTY OF SEBASTIAN

This instrument was acknowledged before me on the 21<sup>st</sup> day of May, 2019, by Rick Griffin, Manager of Lock-It-Down Killeen #1, L.L.C.

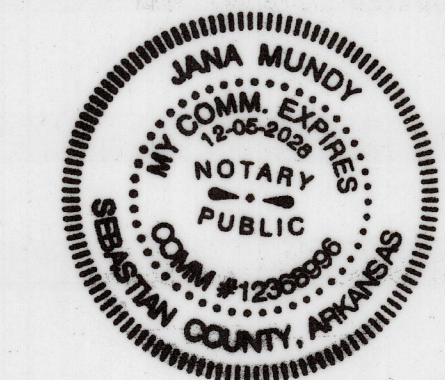

*Jana Munday*  
Notary Public, State of Arkansas

Approved this 19<sup>th</sup> day of November, 2019, by the Planning and Zoning Commission of the City of Killeen, Texas.

*KK Roth*  
Chairman, Planning and Zoning Commission  
*Maura Berry*  
Secretary, Planning and Zoning Commission

FILED FOR RECORD this 20<sup>th</sup> day of December, 2019 A.D.

Year 2019, Number 223, Plat Records of Bell County, Texas.

Dedication Instrument in Instrument No. 2019-58318, Official Records of Bell County, Texas.

KNOW ALL MEN BY THESE PRESENTS:

That I, Michelle E. Lee, a Registered Professional Land Surveyor, do hereby certify that I prepared this plat from an actual and accurate survey of the land and that the perimeter corner monuments shown hereon were properly placed or found under my personal supervision, in accordance with the Subdivision Regulations of the City of Killeen, Texas. This subdivision, LOCK-IT-DOWN SELF-STORAGE, is located within the City Limits of Killeen, Texas.



*Michelle E. Lee* 11-6-19  
Michelle E. Lee, RPLS (TX 5772)

TAX CERTIFICATE

The Bell County Tax Appraisal District, the taxing authority for all entities in Bell County, Texas does hereby certify that there are currently no delinquent taxes due or owing on the property described by this plat.

Dated this 20<sup>th</sup> day of November, 2019 A.D.

BELL COUNTY TAX APPRAISAL DISTRICT

By: *Jennifer King*

K.A.Y., Inc.  
(Vol. 5864, Pg. 589)

KILLEEN ENGINEERING  
& SURVEYING, LTD

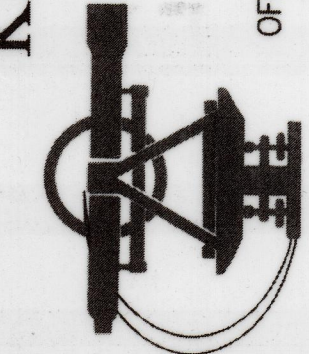

2901 E. Stan Schlueter Loop  
Killeen, Texas 76542  
OFFICE: (254) 526-3981 FAX: (254) 526-4351  
TBPE REGISTRATION NO. F-42000  
TBPLS REGISTRATION NO. 10194541

DATE	SHEETS

FINAL PLAT  
LOCK-IT-DOWN SELF-STORAGE  
KILLEEN, BELL COUNTY, TEXAS

Project No.:	2019-008
Acres:	8.25
No. of Lots:	1
Scale:	1" = 100'
Date:	10/18/2019
Design By:	AEN/BCC
Sheet No.:	1 of 1

Inst # 2019-58318