

17-May-02

Still in Ag

Address 6099 Millikin Road Kern
Parcel D2010022000015 total assessable frontage 1353.05
deferable assessment \$5412.20

Address 6451 Millikin Road Clarke
Parcel D2010022000017 total assessable frontage 2840
deferable assessment \$11360.00

Address 6099 Millikin Road Kern
Parcel D2010022000018 frontage 300' basic benefit and service
deferable assessment \$5710.00

Address 5955 Millikin Road Kern
Parcel D2010026000019 frontage 846.74'
deferable assessment \$3386.96

Address 5727 Millikin Road Schehr
Parcel D2010026000042 frontage 511.52
deferable assessment \$2046.08

Address 6050 Millikin Road Ringenberg
Parcel D2010023000009 Frontage 1693.05'
deferable assessment
\$5,972.20

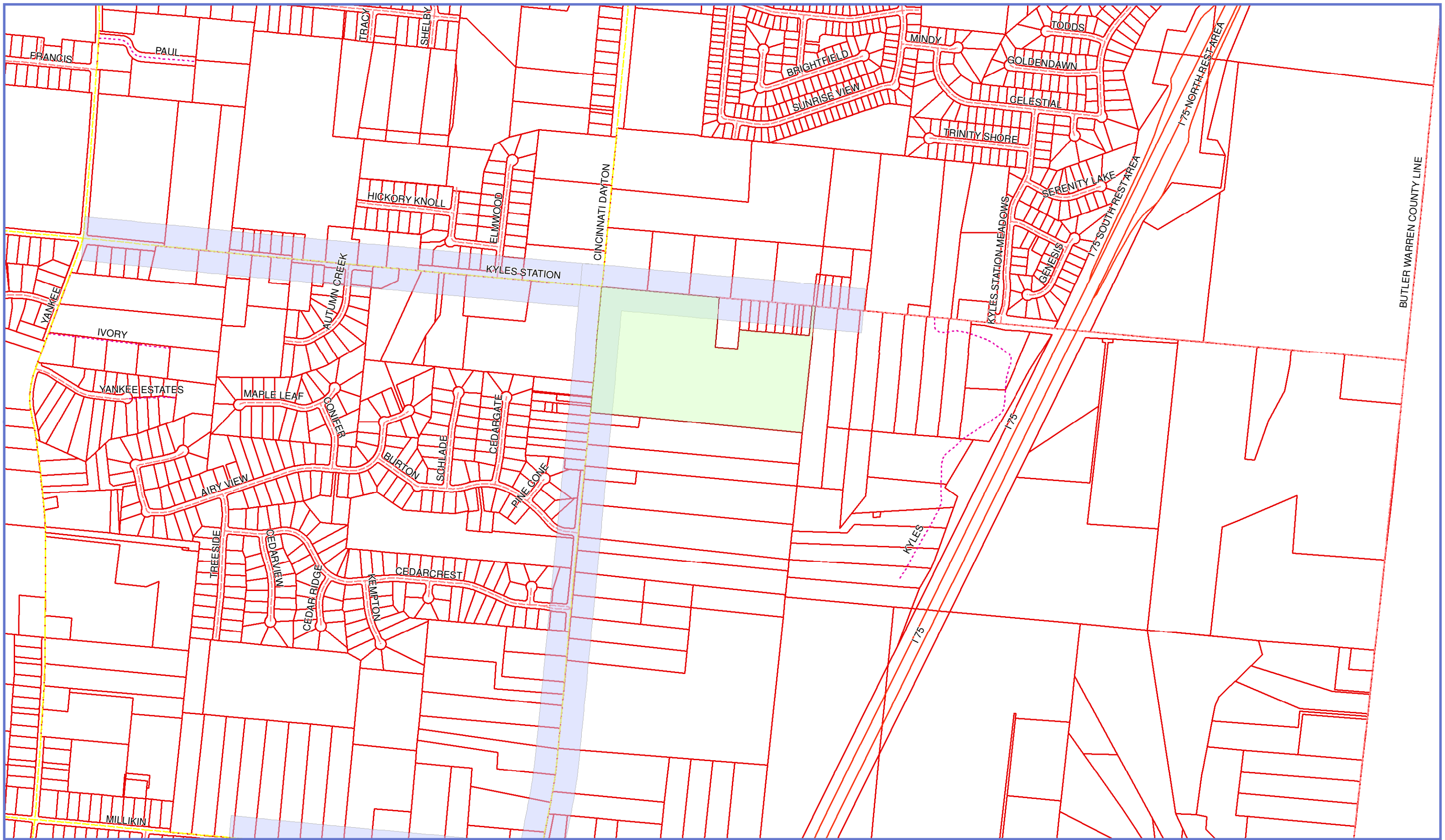

BUTLER COUNTY WATER AND SEWER
 FOR INFORMATIONAL PURPOSES ONLY
 NOT INTENDED FOR USE AS A SURVEY
 BUTLER COUNTY, OHIO



1 inch = 800 feet



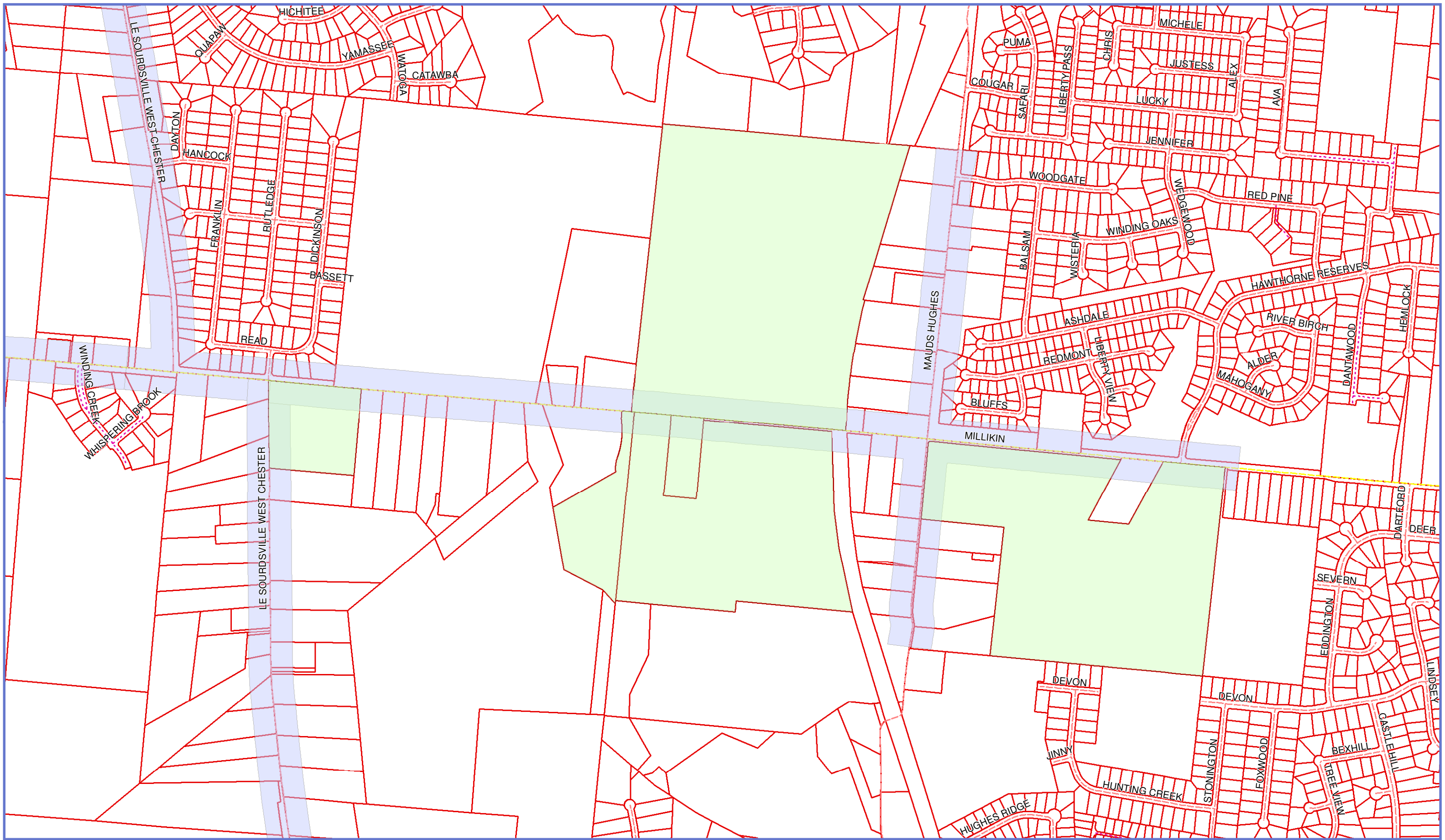

BUTLER COUNTY WATER AND SEWER
 FOR INFORMATIONAL PURPOSES ONLY
 NOT INTENDED FOR USE AS A SURVEY
 BUTLER COUNTY, OHIO



1 inch = 800 feet

