



∞ 1 0 2 URBANA PEDESTRIAN MASTER PLAN

Fall 2018 Public Input Report

January 14, 2019



Table of Contents

Section 1: Public Outreach	3
Section 2: Infrastructure Recommendations Maps, Votes, and Comments	4
Section 3: Other Recommendations Voting Results & Comments.....	23
Section 4: Comment Cards, Email Comments, and Map Comments.....	31

Section 1: Public Outreach

CCRPC hosted Public Meeting #2 for the Urbana Pedestrian Master Plan on Thursday, November 15, 2018 at the Urbana Civic Center. This was a joint public meeting with the Urbana Bicycle Wayfinding Plan. The meeting drew 31 participants, including representatives from Champaign County Bikes (CCB), Heartland Pathways, the Urbana Bicyclist and Pedestrian Advisory Commission (BPAC), Urbana Plan Commission, and Urbana City Council.

Participants were asked to provide input and prioritize draft recommendations in infrastructure and non-infrastructure categories. Exhibit posters, maps, and comment cards were provided to participants to provide input.



These materials were also posted on the CCRPC website after the meeting, and Urbana community members were able to submit comments through Monday, November 26, 2018. This report lists the results of these comments.

Section 2: Infrastructure Recommendations Maps, Votes, and Comments

Eight neighborhood maps were presented at the public meeting and online with the draft scores prioritizing pedestrian infrastructure improvements in Urbana. These initial scores were based on the following criteria:

1. CUUATS Sidewalk Network Inventory and Assessment
 - a. Sidewalk Gap Analysis, Missing Sidewalk Connectivity Value
 - b. Existing Sidewalk Compliance Score Range
2. Equity, measured by American Community Survey (ACS) 2012-2016 Census Block Group data
3. CUUATS Sidewalk Network Inventory and Assessment Priority Areas
4. Urbana Pedestrian Master Plan Spring 2017 Public Input
 - a. Number of linear walking trips
 - b. Number of negative point comments
5. Urbana Bicycle Master Plan and Urbana Park District Trails Plan 2016 Recommendations by Timeframe
6. Safe Routes to School surveys, negative spatial comments received since 2004

The final criterion that will be added to these scores is the number of supportive votes for a location received during this Fall 2018 public input period.

Participants were given four stickers per neighborhood to vote for where they wanted to prioritize pedestrian infrastructure improvements. If a sticker was placed on an intersection, a vote was counted for the intersection as well as all adjacent blocks. If a sticker was placed in the middle of a block, a vote was counted for both sides of the street. A location also received a vote if it was mentioned in a Comment Card response in Section 4.

Following are Citywide and neighborhood maps showing the street segments and intersections in Urbana where people most want to see pedestrian infrastructure improvements. Following that are the tables with the 406 street segments and 83 intersections in Urbana where people most want to see pedestrian infrastructure improvements.

Fall 2018 Public Input Votes

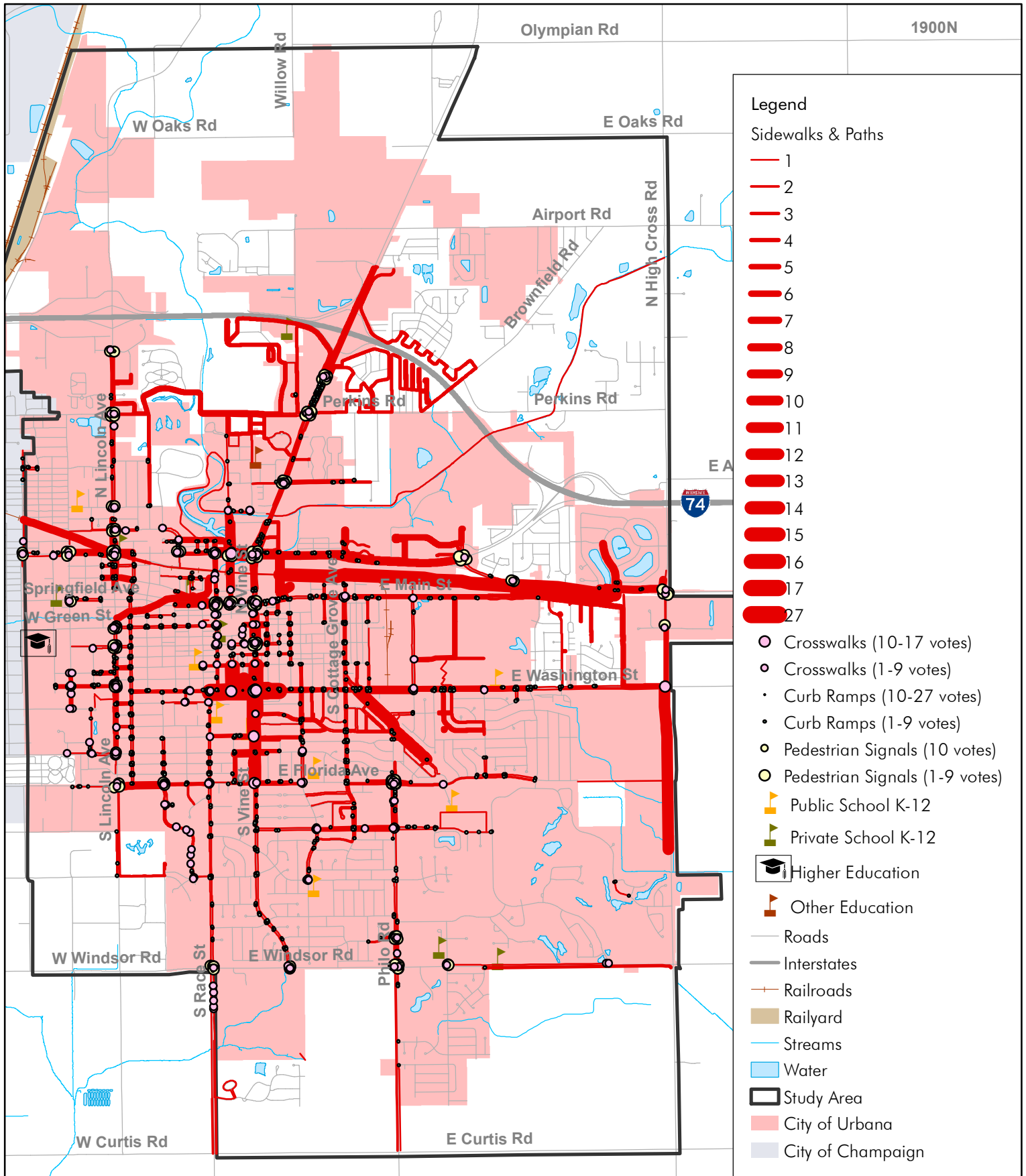

Fall 2018 Public Input Votes - North & Northeast Urbana

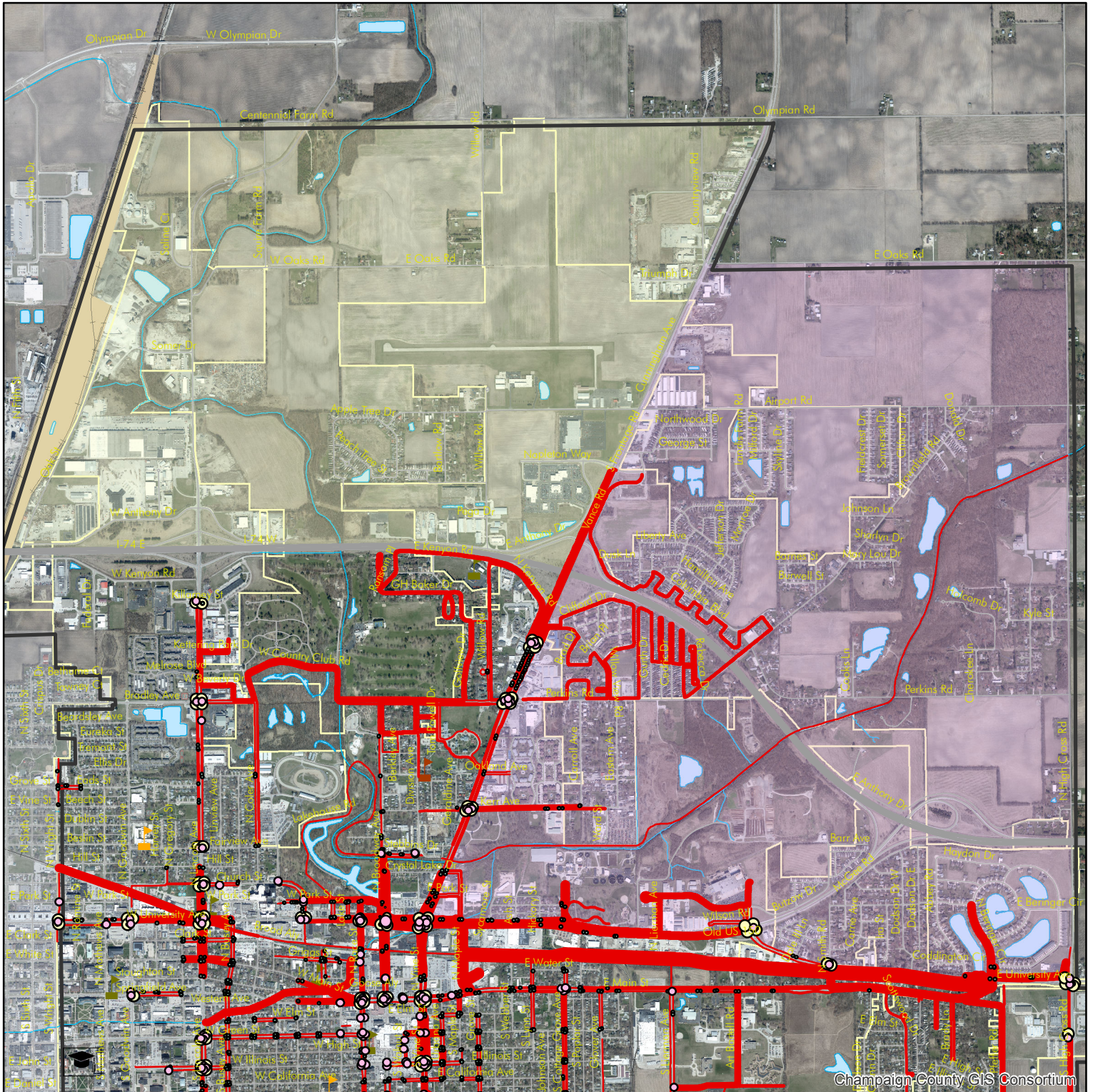

Legend

Sidewalks & Paths

- 1 2 3 4 5 6 7 8 9 10 11 12 13 14 15
- North Urbana
- Northeast Urbana

- Crosswalks (10-17 votes)
- Crosswalks (1-9 votes)
- Curb Ramps (10-27 votes)
- Curb Ramps (1-9 votes)
- Pedestrian Signals (10 votes)
- Pedestrian Signals (1-9 votes)

- Public School K-12
- Private School K-12
- Higher Education
- Other Education
- Roads
- Interstates
- Railroads
- Railyard
- Streams
- Water
- Study Area
- Urbana City Limits
- Champaign City Limits

Fall 2018 Public Input Votes - Crystal Lake & King Park

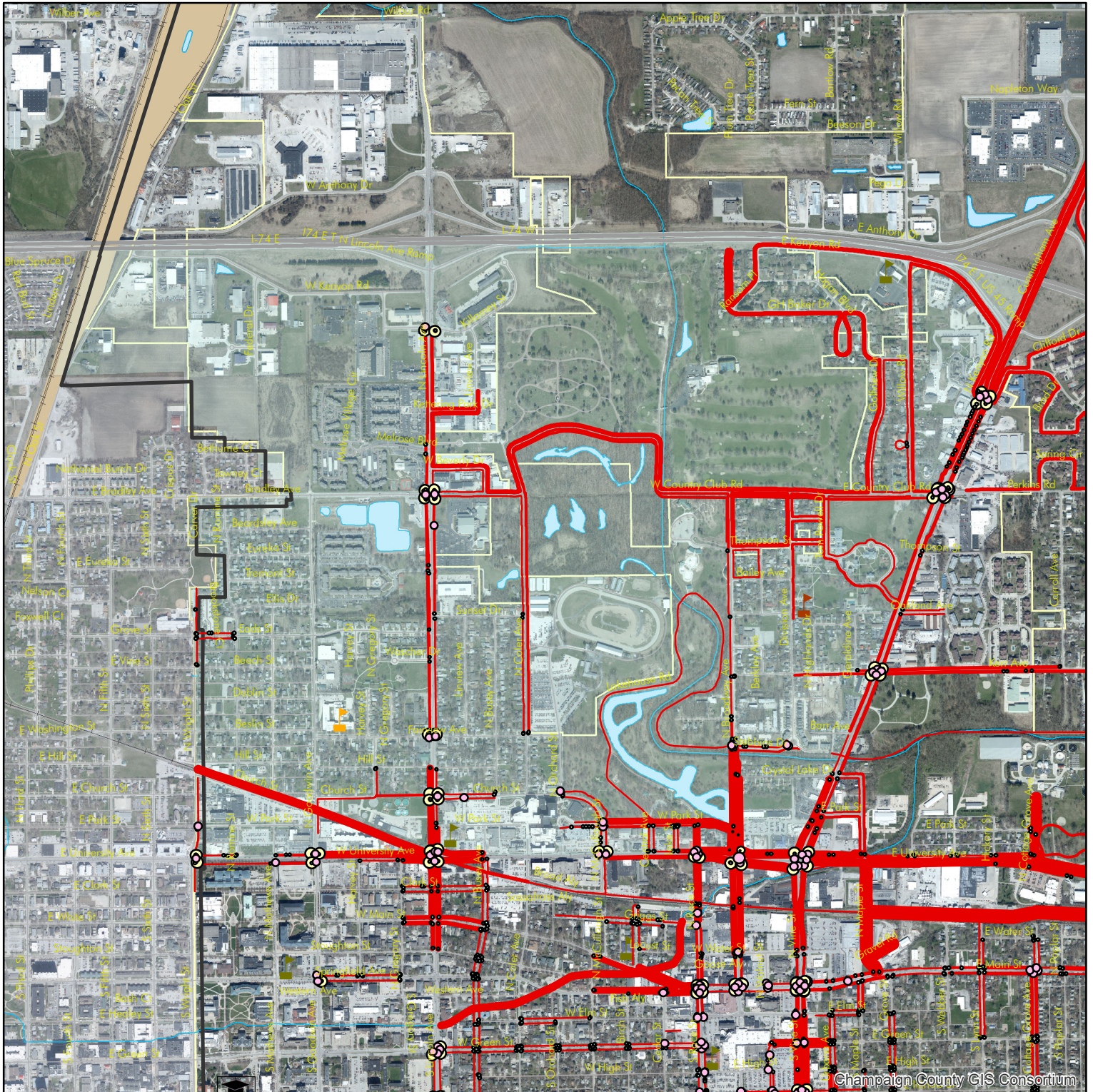

Legend

Sidewalks & Paths

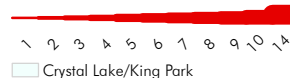

- Crosswalks (10-17 votes)
- Crosswalks (1-9 votes)
- Curb Ramps (10-27 votes)
- Curb Ramps (1-9 votes)
- Pedestrian Signals (10 votes)
- Pedestrian Signals (1-9 votes)

- Public School K-12
- Private School K-12
- Higher Education
- Other Education
- Roads
- Interstates
- Railroads
- Railyard
- Streams
- Water
- Study Area
- Urbana City Limits
- Champaign City Limits

Fall 2018 Public Input Votes - University District

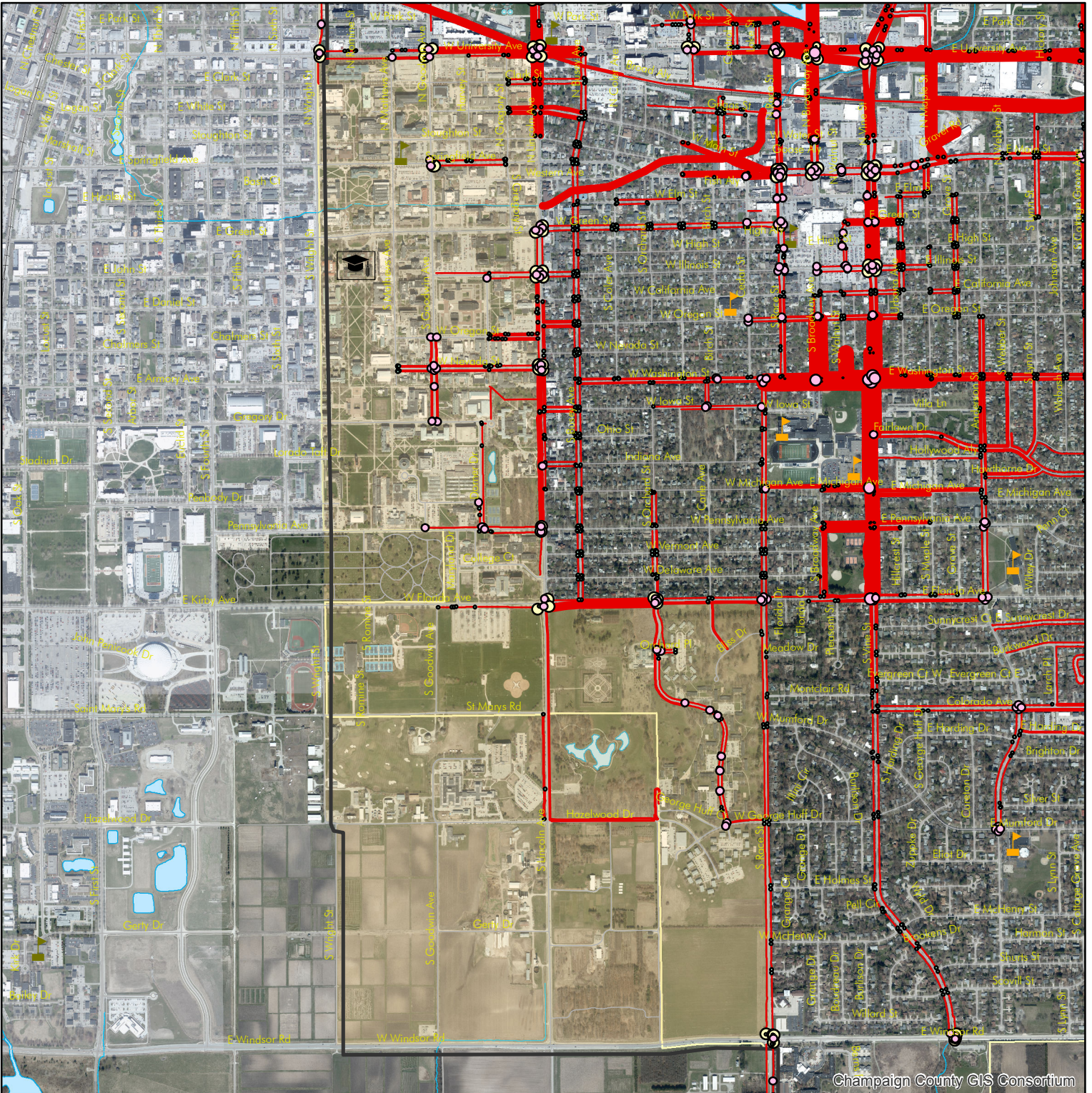

Champaign County GIS Consortium

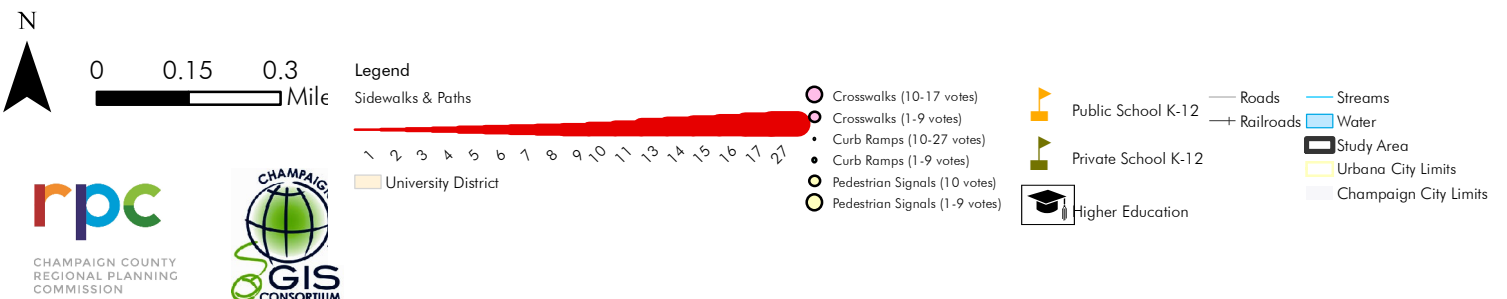

Fall 2018 Public Input Votes - West & Downtown Urbana

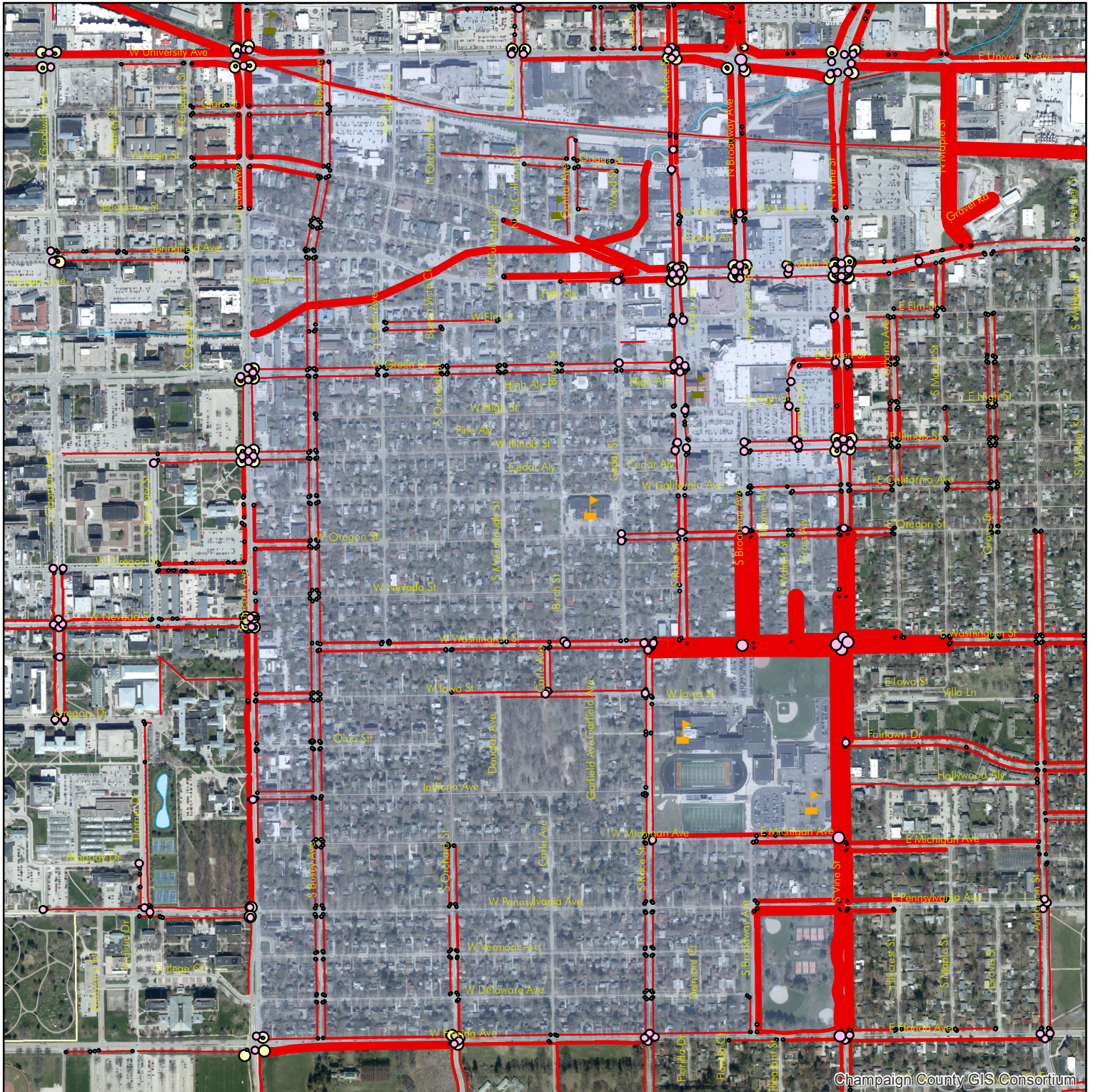

Champaign County GIS Consortium



Legend

Sidewalks & Paths

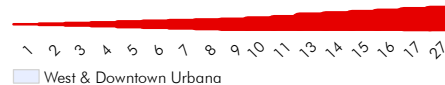

Crosswalks (10-17 votes)

Crosswalks (1-9 votes)

Curb Ramps (10-27 votes)

Curb Ramps (1-9 votes)

Pedestrian Signals (10 votes)

Pedestrian Signals (1-9 votes)

Public School K-12

Private School K-12

Roads

Railroads

Streams

Water

Study Area

Urbana City Limits

Fall 2018 Public Input Votes - Central Urbana

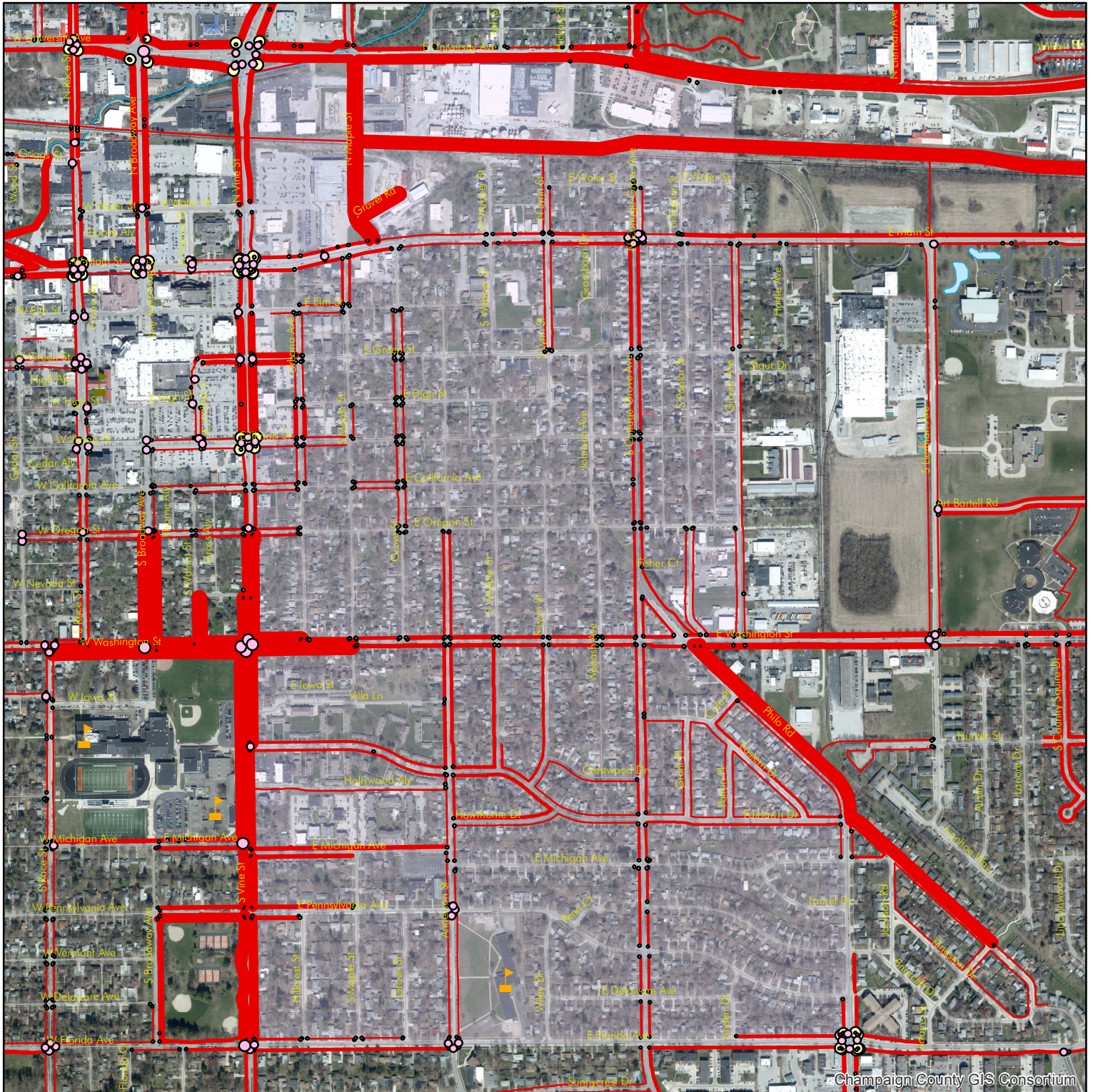

Champaign County GIS Consortium



Legend

Sidewalks & Paths

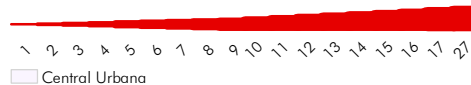

- Crosswalks (10-17 votes)
- Crosswalks (1-9 votes)
- Curb Ramps (10-27 votes)
- Curb Ramps (1-9 votes)
- Pedestrian Signals (10 votes)
- Pedestrian Signals (1-9 votes)

- Public School K-12
- Private School K-12

- Roads
- Railroads
- Streams
- Water
- Study Area
- Urbana City Limits

Fall 2018 Public Input Votes - East Urbana

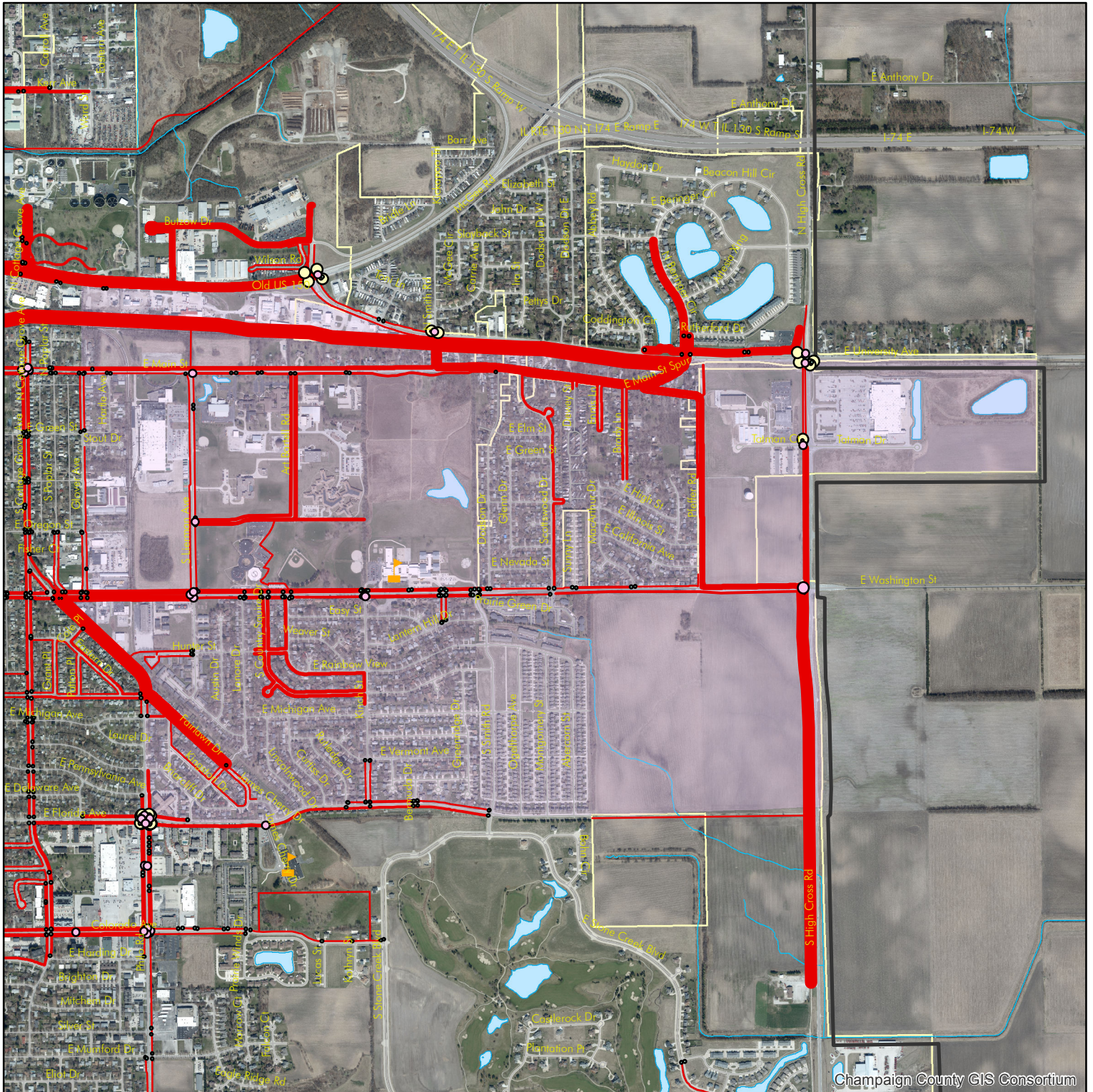

Champaign County GIS Consortium



Legend

Sidewalks & Paths

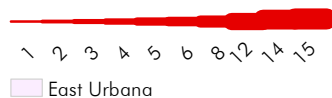

- Crosswalks (10-17 votes)
- Crosswalks (1-9 votes)
- Curb Ramps (10-27 votes)
- Curb Ramps (1-9 votes)
- Pedestrian Signals (1-9 votes)

- Public School K-12
- Roads
- Interstates
- Railroads
- Streams
- Water
- Study Area
- Urbana City Limits

Fall 2018 Public Input Votes - South Urbana

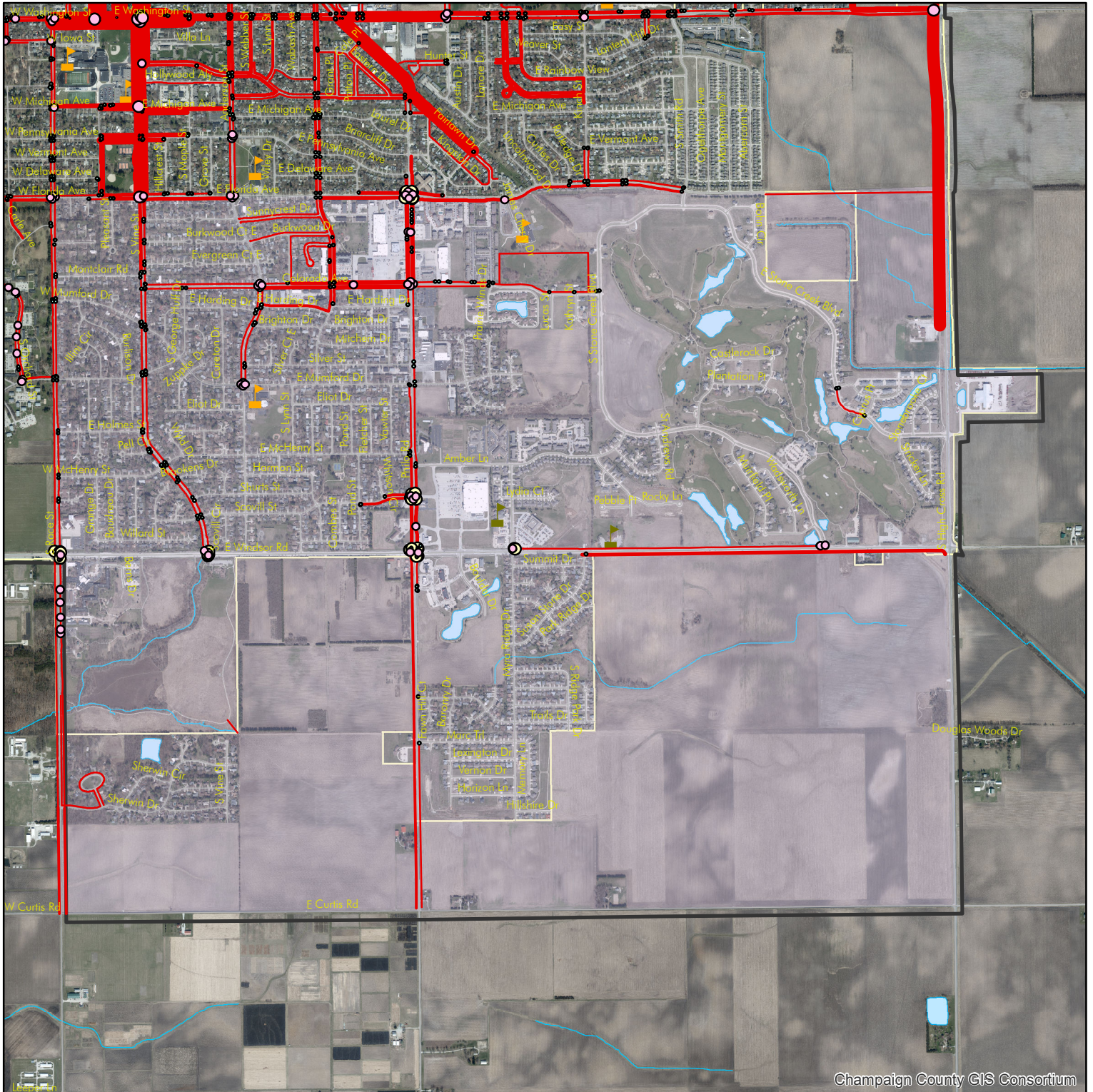



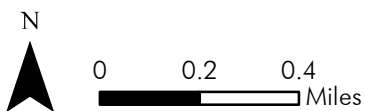





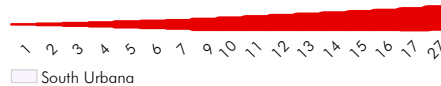





Champaign County GIS Consortium



Legend

Sidewalks & Paths



-  Crosswalks (10-17 votes)
-  Crosswalks (1-9 votes)
-  Curb Ramps (10-27 votes)
-  Curb Ramps (1-9 votes)
-  Pedestrian Signals (1-9 votes)
-  Public School K-12
-  Private School K-12
-  Roads
-  Railroads
-  Streams
-  Water
-  Study Area
-  Urbana City Limits

Fall 2018 Public Input Report

Street Segments:

ID	Neighborhood	Street	Side of Road	From	To	Total Votes
1	West & Downtown	Washington Street	South	Broadway Ave	Vine St	27
2	Central Urbana	Washington Street	South	Vine St	Maple St	17
3	Central Urbana	Vine Street	East	Oregon St	Fairlawn Dr	16
4	West & Downtown	Washington Street	North	Walnut St	Vine St	16
5	Central Urbana	Washington Street	North	Vine St	Urbana Ave	16
6	East Urbana	Kickapoo Rail Trail corridor	N/A	Smith Rd	Main St	15
7	West & Downtown	Vine Street	West	Washington St	Michigan Ave	15
8	East Urbana	Kickapoo Rail Trail corridor	N/A	Maple St	Smith Rd	14
9	West & Downtown	Vine Street	West	Nevada St	Washington St	14
10	West & Downtown	Washington Street	North	Broadway Ave	Walnut St	14
11	West & Downtown	Broadway Avenue	Both	Oregon St	Washington St	13
12	West & Downtown	Washington Street	North	Race St	Broadway Ave	13
13	West & Downtown	Washington Street	South	Race St	Broadway Ave	13
14	East Urbana	High Cross Road	West	Washington St	Riggs Brewery	12
15	East Urbana	Philo Road	East	Washington St	Fairlawn Dr	12
16	West & Downtown	Vine Street	West	Pennsylvania Ave	Florida Ave	11
17	Crystal Lake/King Park	Broadway Avenue	Both	Park St	University Ave	10
18	Central Urbana	Vine Street	East	Michigan Ave	Pennsylvania Ave	10
19	West & Downtown	Vine Street	West	Michigan Ave	Pennsylvania Ave	10
20	Crystal Lake/King Park	University Avenue	North	Broadway Ave	Cunningham Ave	9
21	West & Downtown	University Avenue	South	Broadway Ave	Cunningham Ave	9
22	Central Urbana	Vine Street	East	Green St	Illinois St	9
23	West & Downtown	Vine Street	West	Green St	Illinois St	9
24	Central Urbana	Vine Street	East	Pennsylvania Ave	Florida Ave	9
25	Northeast Urbana	Beringer Circle	Both	Rutherford Dr	University Ave	8
26	University District	Florida Avenue	South	Lincoln Ave	Orchard St	8
27	Crystal Lake/King Park	Kickapoo Rail Trail corridor	N/A	Lincoln Ave	Market St (Champaign)	8

Fall 2018 Public Input Report

ID	Neighborhood	Street	Side of Road	From	To	Total Votes
28	East Urbana	Main Street	North	University Ave	Smith Rd	8
29	Crystal Lake/King Park	University Avenue	North	Race St	Broadway Ave	8
30	West & Downtown	University Avenue	South	Race St	Broadway Ave	8
31	Northeast Urbana	University Avenue	North	Cunningham Ave	Maple St	8
32	Central Urbana	University Avenue	South	Cunningham Ave	Maple St	8
33	Central Urbana	University Avenue	South	Maple St	Guardian Dr	8
34	Northeast Urbana	University Avenue	North	Abbey Rd	High Cross Rd	8
35	East Urbana	University Avenue	South	Smith Rd	High Cross Rd	8
36	West & Downtown	Boneyard Creek	N/A	Main St	Lincoln Ave	7
37	Crystal Lake/King Park	Broadway Avenue	West	Stebbins Dr	Park St	7
38	Crystal Lake/King Park	Cunningham Avenue	West	University Ave	Park St	7
39	Northeast Urbana	Cunningham Avenue	East	University Ave	Park St	7
40	University District	Lincoln Avenue	West	University Ave	Clark St	7
41	West & Downtown	Lincoln Avenue	East	University Ave	Clark St	7
42	West & Downtown	Main Street	North	Race St	Central Ave	7
43	West & Downtown	Pennsylvania Avenue	South	Vine St	Broadway Ave	7
44	Crystal Lake/King Park	University Avenue	North	Goodwin Ave	Lincoln Ave	7
45	Central Urbana	Vine Street	East	Elm St	Green St	7
46	West & Downtown	Vine Street	West	Elm St	Green St	7
47	Central Urbana	Vine Street	East	Fairlawn Dr	Michigan Ave	7
48	Crystal Lake/King Park	Broadway Avenue	East	Stebbins Dr	Park St	6
49	West & Downtown	Broadway Avenue	Both	University Ave	Water St	6
50	Crystal Lake/King Park	Lincoln Avenue	Both	Park St	University Ave	6
51	University District	Lincoln Avenue	West	Clark St	Main St	6
52	West & Downtown	Lincoln Avenue	East	Clark St	Main St	6
53	West & Downtown	Main Street	South	Race St	Cedar St	6
54	West & Downtown	Springfield Avenue	North	Main St	McCullough St	6
55	Crystal Lake/King Park	University Avenue	North	Lincoln Ave	Busey Ave	6
56	University District	University Avenue	South	Gregory St	Lincoln Ave	6

Fall 2018 Public Input Report

ID	Neighborhood	Street	Side of Road	From	To	Total Votes
57	West & Downtown	University Avenue	South	Lincoln Ave	Busey Ave	6
58	Northeast Urbana	University Avenue	North	Cottage Grove Ave	Lierman Ave	6
59	East Urbana	Washington Street	South	Philo Rd	Lierman Ave	6
60	Crystal Lake/King Park	Busey Woods Trail	N/A	Country Club Rd	Coler Ave	5
61	Central Urbana	Green Street	Both	Vine St	Urbana Ave	5
62	East Urbana	Kickapoo Rail Trail	N/A	Main St	High Cross Rd	5
63	West & Downtown	Lincoln Avenue	East	Main St	Stoughton St	5
64	University District	Lincoln Avenue	West	Nevada St	Pennsylvania Ave	5
65	West & Downtown	Main Street	South	Springfield Ave	McCullough St	5
66	East Urbana	Main Street Spur	South	University Ave/KRT	Main St	5
67	Crystal Lake/King Park	Park Street	Both	Broadway Ave	Race St	5
68	University District	St. Mary's Road corridor	N/A	Orchard St	Lincoln Ave	5
69	Northeast Urbana	University Avenue	North	Hickory St	Cottage Grove Ave	5
70	West & Downtown	Vine Street	West	University Ave	Water St	5
71	Central Urbana	Vine Street	East	University Ave	Water St	5
72	East Urbana	Washington Street	North	Glover Ave	Lierman Ave	5
73	West & Downtown	Broadway Avenue	East	Pennsylvania Ave	Florida Ave	4
74	South Urbana	Colorado Avenue	North	Cottage Grove Ave	Philo Rd	4
75	South Urbana	Colorado Avenue	South	Cottage Grove Ave	Philo Rd	4
76	Crystal Lake/King Park	Country Club Road	Both	Division Ave	Broadway Ave	4
77	Crystal Lake/King Park	Cunningham Avenue	West	Kenyon Rd	Country Club Rd	4
78	Northeast Urbana	Cunningham Avenue	East	Kenyon Rd	Perkins Rd	4
79	Central Urbana	Green Street	Both	Walnut St	Vine St	4
80	University District	Lincoln Avenue	West	Main St	Stoughton St	4
81	University District	Lincoln Avenue	West	Illinois St	Oregon St	4
82	University District	Main Street	Both	Gregory St	Lincoln Ave	4
83	West & Downtown	Main Street	Both	Lincoln Ave	Busey Ave	4
84	East Urbana	Main Street	North	Poplar St	Smith Rd	4
85	Central Urbana	Michigan Avenue	North	Anderson St	Vine St	4

Fall 2018 Public Input Report

ID	Neighborhood	Street	Side of Road	From	To	Total Votes
86	Central Urbana	Michigan Avenue	South	Maple St	Vine St	4
87	West & Downtown	Michigan Avenue	North	Vine St	Broadway Ave	4
88	West & Downtown	Michigan Avenue	South	Vine St	Broadway Ave	4
89	Central Urbana	Pennsylvania Avenue	North	Maple St	Vine St	4
90	Central Urbana	Pennsylvania Avenue	South	Hillcrest St	Vine St	4
91	West & Downtown	Pennsylvania Avenue	North	Vine St	Broadway Ave	4
92	East Urbana	Philo Road	East	Briarcliff Dr	Florida Ave	4
93	South Urbana	Philo Road	West	Florida Ave	Colorado Ave	4
94	South Urbana	Philo Road	East	Florida Ave	Colorado Ave	4
95	Crystal Lake/King Park	Race Street	Both	Park St	University Ave	4
96	West & Downtown	Race Street	Both	University Ave	Griggs St	4
97	Crystal Lake/King Park	University Avenue	North	Lake St	Race St	4
98	West & Downtown	University Avenue	South	Lake St	Race St	4
99	Northeast Urbana	University Avenue	North	Maple St	Sycamore St	4
100	Central Urbana	Urbana Avenue	Both	High St	Illinois St	4
101	Central Urbana	Vine Street	East	Main St	Elm St	4
102	West & Downtown	Vine Street	West	Main St	Elm St	4
103	West & Downtown	Vine Street	West	California Ave	Oregon St	4
104	Central Urbana	Washington Street	Both	Grove St	Anderson St	4
105	Central Urbana	Washington Street	Both	Anderson St	Webber St	4
106	Central Urbana	Washington Street	North	Poplar St	Glover Ave	4
107	East Urbana	Washington Street	North	Lierman Ave	Kinch St	4
108	Central Urbana	Anderson Street	Both	Washington St	Fairlawn Dr	3
109	East Urbana	Art Bartell Road	Both	Main St	Lierman Ave	3
110	South Urbana	Colorado Avenue	North	Larch Pl	Cottage Grove Ave	3
111	South Urbana	Colorado Avenue	South	Anderson St	Cottage Grove Ave	3
112	Central Urbana	Cottage Grove Avenue	Both	Main St	Green St	3
113	South Urbana	Cottage Grove Avenue	West	Glenwood Oaks Ct	Colorado Ave	3
114	South Urbana	Cottage Grove Avenue	East	Florida Ave	Colorado Ave	3

Fall 2018 Public Input Report

ID	Neighborhood	Street	Side of Road	From	To	Total Votes
115	East Urbana	Country Squire Drive	Both	Washington St	Hunter St	3
116	East Urbana	Country Squire Drive	Both	Hunter St	Kinch St	3
117	Crystal Lake/King Park	Cunningham Avenue	West	I-74 EB ramps	Kenyon Rd	3
118	Northeast Urbana	Cunningham Avenue	East	I-74 EB ramps	Kenyon Rd	3
119	Crystal Lake/King Park	Cunningham Avenue	West	Country Club Rd	Kerr Ave	3
120	Northeast Urbana	Cunningham Avenue	East	Perkins Rd	Kerr Ave	3
121	Crystal Lake/King Park	Cunningham Avenue	West	Kerr Ave	Barr Ave	3
122	Northeast Urbana	Cunningham Avenue	East	Kerr Ave	Crystal Lake Dr	3
123	Central Urbana	Fairlawn Drive	North	Anderson St	Webber St	3
124	Central Urbana	Fairlawn Drive	South	Anderson St	Hawthorne Dr	3
125	South Urbana	Florida Avenue	South	Anderson St	Vine St	3
126	West & Downtown	Florida Avenue	North	Vine St	Broadway Ave	3
127	West & Downtown	Florida Avenue	South	Vine St	Pleasant St	3
128	Central Urbana	Florida Avenue	North	Linden Dr	Philo Rd	3
129	South Urbana	Florida Avenue	South	Cottage Grove Ave	Philo Rd	3
130	South Urbana	Florida Avenue	South	Philo Rd	James Cherry Dr	3
131	East Urbana	Florida Avenue	North	Philo Rd	Adams St	3
132	Crystal Lake/King Park	Kenyon Road	Both	Willow Rd	Cunningham Ave	3
133	Northeast Urbana	Kenyon Road	Both	Cunningham Ave	Clifford Dr	3
134	Northeast Urbana	Kerr Avenue	Both	Cunningham Ave	Carroll Ave	3
135	West & Downtown	Kickapoo Rail Trail corridor	N/A	Busey Ave	Lincoln Ave	3
136	West & Downtown	Lincoln Avenue	East	Nevada St	Iowa St	3
137	West & Downtown	Lincoln Avenue	East	California Ave	Nevada St	3
138	Crystal Lake/King Park	Lincoln Avenue	East	Killarney St	Kettering Park Dr	3
139	Central Urbana	Main Street	Both	Maple St (N)	Maple St (S)	3
140	Central Urbana	Main Street	Both	Maple St (S)	Urbana Ave	3
141	Central Urbana	Main Street	Both	Cottage Grove Ave	Lynn St	3
142	Central Urbana	Main Street	Both	Urbana Ave	Vine St	3
143	Central Urbana	Maple Street	Both	Main St	University Ave	3

Fall 2018 Public Input Report

ID	Neighborhood	Street	Side of Road	From	To	Total Votes
144	University District	Oregon Street	Both	Gregory St	Lincoln Ave	3
145	West & Downtown	Oregon Street	Both	Lincoln Ave	Busey Ave	3
146	Central Urbana	Philo Road	West	Pennsylvania Ave	Florida Ave	3
147	South Urbana	Philo Road	West	Scovill St	Windsor Rd	3
148	South Urbana	Philo Road	East	Scovill St	Windsor Rd	3
149	West & Downtown	Race Street	East	Water St	Main St	3
150	South Urbana	Vine Street	West	Florida Ave	Montclair Rd	3
151	South Urbana	Vine Street	East	Florida Ave	Sunnycrest Ct W	3
152	West & Downtown	Vine Street	West	Oregon St	Nevada St	3
153	Central Urbana	Vine Street	East	California Ave	Oregon St	3
154	Central Urbana	Washington Street	North	Urbana Ave	Maple St	3
155	Central Urbana	Washington Street	Both	Maple St	Grove St	3
156	Central Urbana	Washington Street	Both	Webber St	Lynn St	3
157	Central Urbana	Washington Street	Both	Lynn St	Wabash Ave	3
158	Central Urbana	Washington Street	Both	Wabash Ave	Cottage Grove Ave	3
159	Central Urbana	Washington Street	Both	Cottage Grove Ave	Philo Rd	3
160	Central Urbana	Washington Street	North	Philo Rd	Poplar St	3
161	East Urbana	Washington Street	South	Lanore Dr	Country Squire Dr	3
162	East Urbana	Washington Street	South	Country Squire Dr	Rainbow View Dr	3
163	East Urbana	Washington Street	North	Kinch St	Dodson Dr	3
164	East Urbana	Washington Street	South	Kinch St	Smith Rd	3
165	South Urbana	Windsor Road	South	Susan Stone Dr	High Cross Rd	3
166	Crystal Lake/King Park	AMBUCS Park West Path	N/A			2
167	Central Urbana	Anderson Street	Both	Oregon St	Washington St	2
168	Central Urbana	Anderson Street	West	Fairlawn Dr	Hollywood Aly	2
169	Central Urbana	Anderson Street	East	Fairlawn Dr	Hawthorne Dr	2
170	Crystal Lake/King Park	Broadway Avenue	Both	Kerr Ave	Stebbins Dr	2
171	Crystal Lake/King Park	Church Street	N/A	Lincoln Ave	Harvey St	2
172	Northeast Urbana	Cottage Grove Avenue	Both	North Terminus	Park St	2

Fall 2018 Public Input Report

ID	Neighborhood	Street	Side of Road	From	To	Total Votes
173	Northeast Urbana	Cottage Grove Avenue	Both	Park St	University Ave	2
174	Central Urbana	Cottage Grove Avenue	Both	Green St	Florida Ave	2
175	South Urbana	Cottage Grove Avenue	West	Colorado Ave	Harding Dr	2
176	South Urbana	Cottage Grove Avenue	East	Colorado Ave	Harding Dr	2
177	Crystal Lake/King Park	Country Club Road	Both	Tom Powell Dr	Division Ave	2
178	Crystal Lake/King Park	Country Club Road	Both	Broadway Ave	Coler Ave	2
179	Crystal Lake/King Park	Cunningham Avenue	West	Crystal Lake Dr	Park St	2
180	Northeast Urbana	Cunningham Avenue	East	Crystal Lake Dr	Park St	2
181	Central Urbana	Fairlawn Drive	Both	Vine St	Anderson St	2
182	Central Urbana	Fairlawn Drive	North	Webber St	Lynn St	2
183	Central Urbana	Fairlawn Drive	North	Eastern Dr	Philo Rd	2
184	Central Urbana	Fairlawn Drive	South	Cottage Grove Ave	Philo Rd	2
185	East Urbana	Fairlawn Drive	North	Philo Rd	Adams St	2
186	East Urbana	Fairlawn Drive	South	Philo Rd	Jackson Rd	2
187	University District	Florida Avenue	South	Race St	Carle Ave	2
188	Central Urbana	Florida Avenue	North	Hillcrest St	Vine St	2
189	West & Downtown	Florida Avenue	North	Busey Ave	Orchard St	2
190	East Urbana	Florida Avenue	North	Kinch St	Bermuda Dr	2
191	South Urbana	Florida Avenue	South	James Cherry Dr	Smith Rd	2
192	University District	Goodwin Avenue	Both	Oregon St	Gregory Dr	2
193	West & Downtown	Iowa Street	Both	Lincoln Ave	Busey Ave	2
194	Crystal Lake/King Park	Kerr Avenue	Both	Geraldine Ave	Cunningham Ave	2
195	Crystal Lake/King Park	Lincoln Avenue	West	Killarney St	Kettering Park Dr	2
196	Crystal Lake/King Park	Lincoln Avenue	East	Bradley Ave	Sunset Dr	2
197	West & Downtown	Lincoln Avenue	East	Iowa St	Ohio St	2
198	University District	Lincoln Avenue	Both	St. Mary's Rd	Hazelwood Dr	2
199	Crystal Lake/King Park	Lincoln Avenue	West	Bradley Ave	Eads St	2
200	East Urbana	Main Street	South	Scottswood Dr	Dewey St	2
201	East Urbana	Main Street	South	Lierman Ave	Art Bartell Rd	2

Fall 2018 Public Input Report

ID	Neighborhood	Street	Side of Road	From	To	Total Votes
202	Central Urbana	Main Street	Both	Lynn St	Webber St	2
203	East Urbana	Main Street	South	Art Bartell Rd	Dodson Dr	2
204	East Urbana	Main Street	South	Ennis Ln	Main St Spur	2
205	Northeast Urbana	Maple Street	Both	University Ave	Park St	2
206	Central Urbana	Maple Street	Both	Elm St	Main St	2
207	University District	Nevada Street	Both	Mathews Ave	Gregory St	2
208	West & Downtown	Orchard Street	East	Pennsylvania Ave	Vermont Ave	2
209	West & Downtown	Orchard Street	Both	Delaware Ave	Florida Ave	2
210	Central Urbana	Oregon Street	Both	Urbana Ave	Vine St	2
211	West & Downtown	Oregon Street	Both	Vine St	Walnut St	2
212	West & Downtown	Oregon Street	Both	Broadway Ave	Race St	2
213	Crystal Lake/King Park	Park Street	Both	Central Ave	McCullough St	2
214	East Urbana	Pfeffer Road corridor	N/A	Kickapoo Rail Trail	Main St	2
215	Central Urbana	Philo Road	Both	Cottage Grove Ave	Washington St	2
216	South Urbana	Philo Road	West	McHenry St	Scovill St	2
217	South Urbana	Philo Road	West	Windsor Rd	Curtis Rd	2
218	South Urbana	Philo Road	East	Amber Ln	Scovill St	2
219	West & Downtown	Race Street	West	Elm St	Green St	2
220	West & Downtown	Race Street	West	Griggs St	Main St	2
221	West & Downtown	Race Street	West	California Ave	Nevada St	2
222	West & Downtown	Race Street	East	California Ave	Washington St	2
223	West & Downtown	Race Street	East	Griggs St	Water St	2
224	West & Downtown	Race Street	Both	Main St	Elm St	2
225	South Urbana	Race Street	Both	Sherwin Dr	Curtis Rd	2
226	South Urbana	Scovill Street	North	Whitson Cir	Philo Rd	2
227	South Urbana	Scovill Street	South	Pond St	Philo Rd	2
228	West & Downtown	Springfield Avenue	South	Cedar St	Birch St	2
229	Crystal Lake/King Park	University Avenue	North	Goodwin Ave	Mathews Ave	2
230	University District	University Avenue	South	Goodwin Ave	Mathews Ave	2

Fall 2018 Public Input Report

ID	Neighborhood	Street	Side of Road	From	To	Total Votes
231	Northeast Urbana	University Avenue	North	Lierman Ave	Guardian Dr	2
232	West & Downtown	Vine Street	West	Water St	Main St	2
233	Central Urbana	Vine Street	East	Water St	Main St	2
234	West & Downtown	Vine Street	West	Illinois St	California Ave	2
235	Central Urbana	Vine Street	East	Illinois St	California Ave	2
236	East Urbana	Washington Street	North	Sunny Ln	MacArthur Dr	2
237	East Urbana	Washington Street	South	Scottswood Dr	High Cross Rd	2
238	East Urbana	Washington Street	South	Lierman Ave	Lanore Dr	2
239	East Urbana	Washington Street	South	Rainbow View Dr	Kinch St	2
240	West & Downtown	Washington Street	Both	Busey Ave	Race St	2
241	South Urbana	Anderson Street	Both	Colorado Ave	Mumford Dr	1
242	Central Urbana	Anderson Street	Both	Green St	Oregon St	1
243	Central Urbana	Anderson Street	West	Hollywood Aly	Florida Ave	1
244	Central Urbana	Anderson Street	East	Hawthorne Dr	Florida Ave	1
245	Central Urbana	Boneyard Creek	N/A	Cunningham Ave	Maple St	1
246	Crystal Lake/King Park	Broadway Avenue	Both	Country Club Rd	Thompson St	1
247	Crystal Lake/King Park	Broadway Avenue	East	Thompson St	Bailey Ave	1
248	Crystal Lake/King Park	Broadway Avenue	West	Thompson St	Franklin St	1
249	West & Downtown	Broadway Avenue	Both	California Ave	Oregon St	1
250	West & Downtown	Broadway Avenue	West	Delaware Ave	Florida Ave	1
251	West & Downtown	Busey Avenue	Both	University Ave	Florida Ave	1
252	Central Urbana	California Avenue	Both	Grove St	Maple St	1
253	Central Urbana	California Avenue	Both	Urbana Ave	Vine St	1
254	West & Downtown	California Avenue	North	Vine St	Broadway Ave	1
255	West & Downtown	California Avenue	South	Vine St	Walnut St	1
256	West & Downtown	Carle Avenue	Both	Iowa St	Washington St	1
257	Crystal Lake/King Park	Central Avenue	Both	University Ave	Park St	1
258	West & Downtown	Central Avenue	Both	Locust St	North Terminus	1
259	West & Downtown	Cherry Alley	N/A	Urbana Free Library	Cedar St	1

Fall 2018 Public Input Report

ID	Neighborhood	Street	Side of Road	From	To	Total Votes
260	Crystal Lake/King Park	Church Street	Both	Busey Ave	Lincoln Ave	1
261	Crystal Lake/King Park	Church Street	Both	McCullough St	Orchard St	1
262	University District	Clark Street	Both	Busey Ave	Gregory St	1
263	Crystal Lake/King Park	Coler Avenue	Both	Fairview Ave	Country Club Rd	1
264	South Urbana	Colorado Avenue	South	Philo Rd	Prairie Winds Dr	1
265	South Urbana	Colorado Avenue	North	Philo Rd	Stone Creek Blvd	1
266	South Urbana	Colorado Avenue	North	Larch Pl	Anderson St	1
267	South Urbana	Colorado Avenue	Both	Anderson St	Vine St	1
268	Central Urbana	Cottage Grove Avenue	Both	Water St	Main St	1
269	South Urbana	Cottage Grove Avenue	West	Florida Ave	Glenwood Oaks Ct	1
270	Crystal Lake/King Park	Country Club Road	Both	Golfview Dr	Tom Powell Dr	1
271	Crystal Lake/King Park	Country Club Road	Both	Cunningham Ave	Golfview Dr	1
272	Crystal Lake/King Park	Cunningham Avenue	West	Barr Ave	Crystal Lake Dr	1
273	University District	Dorner Drive	East	Gregory Dr	Pennsylvania Ave	1
274	University District	Dorner Drive	West	Peabody Dr	Pennsylvania Ave	1
275	Crystal Lake/King Park	Eads Street	Both	Wright St	Romine St	1
276	West & Downtown	Elm Street	North	Coler Ave	McCullough St	1
277	West & Downtown	Elm Street	South	Coler Ave	Orchard St	1
278	Central Urbana	Fairlawn Drive	North	Lynn St	Eastern Dr	1
279	Central Urbana	Fairlawn Drive	South	Hawthorne Dr	Cottage Grove Ave	1
280	East Urbana	Fairlawn Drive	North	Adams St	James Cherry Dr	1
281	East Urbana	Fairlawn Drive	South	Jackson Rd	James Cherry Dr	1
282	West & Downtown	Florida Avenue	North	Race St	Carle Ave	1
283	Central Urbana	Florida Avenue	North	Grove St	Hillcrest St	1
284	University District	Florida Avenue	South	Orchard St	Carle Ave	1
285	West & Downtown	Florida Avenue	North	Orchard St	Carle Ave	1
286	University District	Florida Avenue	South	Lincoln Ave	Goodwin Ave	1
287	East Urbana	Florida Avenue	North	Rutledge Dr	Kinch St	1
288	East Urbana	Florida Avenue	North	Bermuda Dr	Smith Rd	1

Fall 2018 Public Input Report

ID	Neighborhood	Street	Side of Road	From	To	Total Votes
289	West & Downtown	Florida Avenue	North	Broadway Ave	Race St	1
290	West & Downtown	Florida Avenue	South	Pleasant St	Florida Ct	1
291	West & Downtown	Florida Avenue	North	Busey Ave	Lincoln Ave	1
292	East Urbana	Florida Avenue corridor	N/A	Florida Ave East Terminus	High Cross Rd	1
293	Central Urbana	Glover Avenue	West	Main St	Green St	1
294	East Urbana	Glover Avenue	East	Main St	Green St	1
295	Central Urbana	Glover Avenue	Both	Oregon St	Washington St	1
296	Central Urbana	Green Street	Both	Urbana Ave	Maple St	1
297	West & Downtown	Green Street	Both	Race St	Lincoln Ave	1
298	University District	Gregory Street corridor	N/A	Armory Bike Path	Gregory Dr	1
299	West & Downtown	Griggs Street	Both	Wood St	McCullough St	1
300	Central Urbana	Grove Street	Both	Elm St	Green St	1
301	Northeast Urbana	Guardian Drive	Both	Butzow Dr	University Ave	1
302	Crystal Lake/King Park	Harvey Street	East	Hill St	Church St	1
303	East Urbana	High Cross Road	West	University Ave/KRT	Tatman Ct/Dr	1
304	Central Urbana	Hollywood Alley		Vine St	Anderson St	1
305	East Urbana	Hunter Street	Both	Lierman Ave	West Terminus	1
306	West & Downtown	Illinois Street	Both	Vine St	Broadway Ave	1
307	Central Urbana	Illinois Street	Both	Vine St	Maple St	1
308	University District	Illinois Street	Both	Gregory St	Lincoln Ave	1
309	West & Downtown	Illinois Street	Both	Lincoln Ave	Busey Ave	1
310	West & Downtown	Indiana Avenue	Both	Lincoln Ave	Busey Ave	1
311	West & Downtown	Iowa Street	North	Orchard St	Race St	1
312	West & Downtown	Iowa Street	South	Douglas Ave	Garfield Ave	1
313	University District	Iowa Street corridor	N/A	Lincoln Ave	Gregory St corridor	1
314	West & Downtown	Kickapoo Rail Trail corridor	N/A	Maple St	Busey Ave	1
315	East Urbana	Kinch Street	Both	Vermont Ave	Florida Ave	1
316	Crystal Lake/King Park	Lake Street	Both	Park St	University Ave	1
317	Crystal Lake/King Park	Lakehouse Road	N/A	Park St	Broadway Ave	1

Fall 2018 Public Input Report

ID	Neighborhood	Street	Side of Road	From	To	Total Votes
318	East Urbana	Lierman Avenue	West	Main St	Washington St	1
319	East Urbana	Lierman Avenue	East	Main St	Art Bartell Rd	1
320	East Urbana	Lierman Avenue corridor	N/A	Kickapoo Rail Trail corridor	Main St	1
321	Crystal Lake/King Park	Lincoln Avenue	Both	Hill St	Park St	1
322	University District	Lincoln Avenue	West	Green St	Illinois St	1
323	West & Downtown	Lincoln Avenue	East	Green St	Illinois St	1
324	West & Downtown	Lincoln Avenue	East	Illinois St	California Ave	1
325	University District	Lincoln Avenue	West	Oregon St	Nevada St	1
326	West & Downtown	Lincoln Avenue	East	Ohio St	Indiana Ave	1
327	West & Downtown	Lincoln Avenue	East	Indiana Ave	Michigan Ave	1
328	Crystal Lake/King Park	Lincoln Avenue	West	Eads St	Fairview Dr	1
329	Crystal Lake/King Park	Lincoln Avenue	East	Sunset Dr	Fairview Dr	1
330	Crystal Lake/King Park	Lincoln Avenue	East	Kettering Park Dr	Bradley Ave	1
331	South Urbana	Lohmann Park	N/A			1
332	Central Urbana	Lynn Street	Both	Water St	Green St	1
333	Central Urbana	Main Street	Both	Poplar St	Cottage Grove Ave	1
334	West & Downtown	Main Street	Both	Vine St	Walnut St	1
335	West & Downtown	Main Street	Both	Broadway Ave	Race St	1
336	East Urbana	Main Street	South	Poplar St	Glover Ave	1
337	East Urbana	Main Street	South	Glover Ave	Hartle Ave	1
338	East Urbana	Main Street	South	Hartle Ave	Lierman Ave	1
339	East Urbana	Main Street	South	Brady Ln	Main St Spur	1
340	Central Urbana	Main Street	Both	Webber St	Maple St (N)	1
341	Central Urbana	Maple Street	East	High St	Illinois St	1
342	West & Downtown	McCullough Street	East	University Ave	Broad Alley	1
343	Crystal Lake/King Park	McCullough Street	Both	Park St	University Ave	1
344	South Urbana	Meadowbrook Park	N/A	Meadowbrook Park Prairie Path	Yankee Ridge subdivision	1
345	University District	Nevada Street	Both	Gregory St	Lincoln Ave	1

Fall 2018 Public Input Report

ID	Neighborhood	Street	Side of Road	From	To	Total Votes
346	Northeast Urbana	Oakland Avenue	Both	Cunningham Ave	East Terminus	1
347	University District	Orchard Street	Both	Florida Ave	George Huff Dr	1
348	West & Downtown	Orchard Street	West	Pennsylvania Ave	Vermont Ave	1
349	West & Downtown	Orchard Street	Both	Vermont Ave	Delaware Ave	1
350	West & Downtown	Orchard Street	Both	Michigan Ave	Pennsylvania Ave	1
351	West & Downtown	Oregon Street	Both	Walnut St	Broadway Ave	1
352	West & Downtown	Oregon Street	Both	Race St	Cedar St	1
353	Crystal Lake/King Park	Park Street	Both	Lake St	Central Ave	1
354	Northeast Urbana	Park Street	Both	Cunningham Ave	Maple St	1
355	Crystal Lake/King Park	Park Street	Both	McCullough St	Orchard St extended	1
356	Crystal Lake/King Park	Park Street	Both	Race St	Lake St	1
357	University District	Pennsylvania Avenue	North	Lincoln Ave	Goodwin Ave	1
358	University District	Pennsylvania Avenue	South	Lincoln Ave	Virginia Dr	1
359	Central Urbana	Philo Road	West	Cole Pl	Fairlawn Dr	1
360	Central Urbana	Philo Road	West	Fairlawn Dr	Michigan Ave	1
361	East Urbana	Philo Road	East	Fairlawn Dr	Michigan Ave	1
362	South Urbana	Philo Road	West	Colorado Ave	Harding Dr	1
363	South Urbana	Philo Road	East	Colorado Ave	Mumford Dr	1
364	South Urbana	Philo Road	West	Mumford Dr	McHenry St	1
365	South Urbana	Philo Road	East	Mumford Dr	Amber Ln	1
366	South Urbana	Philo Road	East	Windsor Rd	Trails Dr	1
367	South Urbana	Philo Road	East	Marc Tr	Curtis Rd	1
368	Central Urbana	Poplar Street	Both	Oregon St	Washington St	1
369	East Urbana	Prairie Park	N/A			1
370	West & Downtown	Race Street	West	Green St	California Ave	1
371	West & Downtown	Race Street	West	Nevada St	Washington St	1
372	West & Downtown	Race Street	West	Washington St	Florida Ave	1
373	University District	Race Street	West	Florida Ave	Sherwin Dr	1
374	West & Downtown	Race Street	East	Green St	California Ave	1

Fall 2018 Public Input Report

ID	Neighborhood	Street	Side of Road	From	To	Total Votes
375	West & Downtown	Race Street	East	Washington St	Florida Ave	1
376	South Urbana	Race Street	East	Florida Ave	Sherwin Dr	1
377	Crystal Lake/King Park	Saline Branch	N/A	Cunningham Ave	Stebbins Dr	1
378	Northeast Urbana	Saline Branch	N/A	Perkins Rd Park Site	Cunningham Ave	1
379	East Urbana	Smith Road	Both	University Ave	Main St	1
380	University District	Springfield Avenue	South	Gregory St	Goodwin Ave	1
381	Crystal Lake/King Park	Stebbins Drive	Both	Division Ave	Broadway Ave	1
382	South Urbana	Stone Creek Boulevard	N/A	Stillwater Landing	Cyprus Point	1
383	East Urbana	Timothy Trail	Both	Washington St	Lantern Hill Dr	1
384	Northeast Urbana	University Avenue	North	Guardian Dr	Smith Rd	1
385	East Urbana	University Avenue	South	Guardian Dr	Smith Rd	1
386	University District	University Avenue	South	Gregory St	Harvey St	1
387	Crystal Lake/King Park	University Avenue	North	Romine St	Wright St	1
388	University District	University Avenue	South	Mathews Ave	Wright St	1
389	Crystal Lake/King Park	University Avenue	North	Central Ave	Lake St	1
390	West & Downtown	University Avenue	South	Central Ave	Lake St	1
391	Northeast Urbana	University Avenue	North	Sycamore St	Hickory St	1
392	Central Urbana	Urbana Avenue	Both	Elm St	Green St	1
393	Central Urbana	Urbana Avenue	Both	Green St	High St	1
394	Central Urbana	Urbana Avenue	Both	Illinois St	California Ave	1
395	South Urbana	Vine Street	West	Montclair Rd	Windsor Rd	1
396	South Urbana	Vine Street	East	Sunnycrest Ct W	Windsor Rd	1
397	West & Downtown	Walnut Street	Both	Illinois St	High St	1
398	West & Downtown	Walnut Street	West	Green St	High St	1
399	East Urbana	Washington Street	North	Dodson Dr	Sunny Ln	1
400	East Urbana	Washington Street	North	MacArthur Dr	High Cross Rd	1
401	East Urbana	Washington Street	South	Smith Rd	Scottswood Dr	1
402	Crystal Lake/King Park	Willow Road	Both	Country Club Rd	GH Baker Dr	1
403	South Urbana	Windsor Road	North	Myra Ridge Dr	Stone Creek Blvd	1

Fall 2018 Public Input Report

ID	Neighborhood	Street	Side of Road	From	To	Total Votes
404	Crystal Lake/King Park	Wright Street	East	North Terminus	Beech St	1
405	Crystal Lake/King Park	Wright Street	East	Park St	University Ave	1
406	University District	Wright Street	East	University Ave	Clark St	1

Intersections:

ID	Intersection	Neighborhood(s)	Total Votes
1	Vine & Washington	West & Downtown, Central Urbana	15
2	Washington & Broadway	West & Downtown	12
3	University & Main/Beringer	Northeast, East	8
4	University & Broadway	Crystal Lake/King Park, West & Downtown	7
5	Vine & Green	Central Urbana, West & Downtown	7
6	Lincoln & University	Crystal Lake/King Park, University District, West & Downtown	6
7	Cunningham & University	Central Urbana, Crystal Lake/King Park, Northeast, West & Downtown	5
8	Lincoln & Main	University District, West & Downtown	5
9	Vine & Michigan	Central Urbana, West & Downtown	5
10	Lincoln & Iowa	University District, West & Downtown	4
11	Main & Springfield	West & Downtown	4
12	Park & Broadway	Crystal Lake/King Park	4
13	University & Race	Crystal Lake/King Park, West & Downtown	4
14	Vine & Pennsylvania	Central Urbana, West & Downtown	4
15	Cunningham & Kenyon	Crystal Lake/King Park	3
16	Cunningham & Kerr	Crystal Lake/King Park, Northeast	3
17	Lincoln & Oregon	University District, West & Downtown	3
18	Main & Maple (S)	Central Urbana	3
19	Philo & Florida	Central Urbana, East Urbana, South Urbana	3
20	Vine & Elm	Central Urbana, West & Downtown	3

Fall 2018 Public Input Report

ID	Intersection	Neighborhood(s)	Total Votes
21	Colorado & Cottage Grove	South Urbana	2
22	Cunningham & Park	Northeast, Crystal Lake/King Park	2
23	Goodwin & Nevada	University District	2
24	Illinois & Urbana	Central Urbana	2
25	Lincoln & Nevada	University District, West & Downtown	2
26	Philo & Scovill	South Urbana	2
27	University & Cottage Grove	Northeast, Central	2
28	University & Maple	Northeast, Central	2
29	Vine & Florida	Central Urbana, South Urbana, West & Downtown	2
30	Vine & Oregon	Central Urbana, West & Downtown	2
31	Vine at City Building	Central Urbana, West & Downtown	2
32	Washington & Country Squire	East Urbana	2
33	Washington & Glover	East Urbana	2
34	Washington & Philo	Central Urbana, East Urbana	2
35	Washington & Poplar	East Urbana	2
36	Washington & Timothy Trail	East Urbana	2
37	Anderson & Fairlawn	Central Urbana	1
38	Broadway & Oregon	West & Downtown	1
39	Central & Griggs	West & Downtown	1
40	Country Club & Willow	Crystal Lake/King Park	1
41	Cunningham & Oakland	Crystal Lake/King Park, Northeast	1
42	Fairlawn & Webber	Central Urbana	1
43	Florida & Broadway	South Urbana, West & Downtown Urbana	1
44	Florida & Kinch	East Urbana, South Urbana	1
45	Florida & Orchard	University District, West & Downtown	1
46	Green & Urbana	Central Urbana	1
47	Hunter & Country Squire	East Urbana	1
48	Illinois & Busey	West & Downtown	1
49	Illinois & Walnut	West & Downtown	1

Fall 2018 Public Input Report

ID	Intersection	Neighborhood(s)	Total Votes
50	Iowa & Carle	West & Downtown	1
51	Lincoln & Church	Crystal Lake/King Park	1
52	Lincoln & Clark	University District, West & Downtown	1
53	Lincoln & Illinois	University District, West & Downtown	1
54	Lincoln & Indiana	University District, West & Downtown	1
55	Lincoln & One North	Crystal Lake/King Park	1
56	Lincoln & One South	Crystal Lake/King Park	1
57	Main & Art Bartell	East Urbana	1
58	Main & Brady	East Urbana	1
59	Main & Broadway	West & Downtown	1
60	Main & Cottage Grove	Central Urbana	1
61	Main & Glover	Central Urbana, East Urbana	1
62	Main & Lierman	East Urbana	1
63	Main & Lynn	Central Urbana	1
64	Main & Race	West & Downtown	1
65	Main & Smith	East Urbana	1
66	Main & Urbana	Central Urbana	1
67	Main & Vine	Central Urbana, West & Downtown	1
68	Park & Central	Crystal Lake/King Park	1
69	Park & McCullough	Crystal Lake/King Park	1
70	Park & Race	Crystal Lake/King Park	1
71	Pennsylvania & Dorner	University District	1
72	Philo & Colorado	South Urbana	1
73	Philo & Fairlawn	Central Urbana, East Urbana	1
74	Philo & Windsor	South Urbana	1
75	Race & Oregon	West & Downtown	1
76	University & Guardian	Northeast, East	1
77	University & Lake	Crystal Lake/King Park, West & Downtown	1
78	University & Wright	Crystal Lake/King Park, University District	1

Fall 2018 Public Input Report

ID	Intersection	Neighborhood(s)	Total Votes
79	Vine & California	Central Urbana, West & Downtown	1
80	Vine & Illinois	Central Urbana, West & Downtown	1
81	Washington & Anderson	Central Urbana	1
82	Washington & Cottage Grove	Central Urbana	1
83	Wright & Eads	Crystal Lake/King Park	1

Section 3: Other Recommendations Voting Results & Comments

Recommendations in eight other categories were presented at the public meeting and online. These categories are development, education, encouragement, enforcement, evaluation, maintenance, policy, and streetscape.

Participants were given 16 votes to prioritize what recommendations are most important to them and what they want to see implemented first. Listed below are the voting results and comments, first sorted by the number of votes, and also sorted alphabetically.

Sorted by Votes:

Category	Number	Recommendation	Total Votes	Comments
Evaluation	12	Traffic Calming Policies and Programs	19	
Development	5	Walkable Land Uses	16	
Encouragement	7	Open Streets Initiative (car-free streets)	11	
Education	9	Property Owner Education	10	
Policy	1	Lighting Ordinance Review	10	
Evaluation	5	Pedestrian Crash Studies	8	
Policy	2	Snow Removal Ordinance Review	8	
Streetscape	5	Street Tree Installation	8	
Development	4	Private Development Access	7	
Education	13	Safety Town	7	
Encouragement	23	Wayfinding Signage	7	
Enforcement	2	No Cell Phones in School Zones	7	
Maintenance	9	Sidewalk Repair	7	Maybe #9 should be a part of #7.
Streetscape	2	Dark Sky Compliant Lighting	7	
Education	5	Map Updates and Distribution	6	
Encouragement	14	Snow Removal	6	
Maintenance	4	Green Space Protection	6	
Maintenance	6	Mitigate Weather Related Obstacles	6	

Fall 2018 Public Input Report

Category	Number	Recommendation	Total Votes	Comments
Development	3	Planning Process Pedestrian Accommodation	5	
Encouragement	9	Placemaking	5	
Encouragement	11	Safe Routes to Parks	5	
Encouragement	21	Walking School Buses	5	
Enforcement	1	Enforce Motorist Violations	5	
Development	1	Access Management	4	Is this a current problem?
Development	2	Construction Access	4	
Education	14	School Traffic Circulation Maps	4	
Encouragement	18	Walk Friendly Community	4	
Enforcement	6	Speed Feedback Trailers	4	
Evaluation	1	Annual Performance Measure Assessment	4	
Evaluation	10	Speed Studies	4	
Maintenance	7	Preventative & Regular Maintenance Plans	4	
Education	1	Availability of Materials in Other Languages	3	
Education	2	Drivers Education Curriculum	3	
Education	7	Pedestrian Awareness Week	3	
Encouragement	2	Adult Walking Clubs	3	
Encouragement	3	CATCH Program	3	
Encouragement	6	Neighborhood Walking Maps	3	
Encouragement	12	Safe Routes to Transit	3	
Encouragement	15	Support for Advocacy Organizations	3	
Encouragement	17	Walk 'n' Roll to School Day	3	
Encouragement	19	"Walk to" Events	3	
Encouragement	24	Workplace Wellness Programs	3	
Evaluation	3	Pedestrian and Bicycle Survey (PABS)	3	
Evaluation	8	School Zone Crime Data Analysis	3	
Maintenance	2	Destination Accessibility	3	This should be a given.
Streetscape	1	Amenity Installation	3	
Streetscape	4	Low-Cost Materials Pilot Program	3	

Fall 2018 Public Input Report

Category	Number	Recommendation	Total Votes	Comments
Education	17	Walk Urbana Website	2	
Education	18	Walk with the Mayors	2	
Encouragement	NEW	Open the track at Urbana High School for community use	2	
Encouragement	8	Park & Walk Sites	2	
Encouragement	25	Year-Round Active Transportation Program	2	
Enforcement	3	Police Presence in School Zones	2	
Enforcement	4	Positive Enforcement Ticketing	2	
Enforcement	5	Trail Safety & Security	2	
Evaluation	2	Economic Impact of Walking & Trails	2	
Evaluation	4	Pedestrian and Trail Counts	2	
Evaluation	6	Pedestrian Network Analysis	2	
Evaluation	7	Pedestrian Plan Updates	2	
Evaluation	9	Sidewalk Inspection	2	
Maintenance	3	Facility Inspection	2	
Maintenance	8	Quality Material and Design	2	
Streetscape	3	Lighting for Safety	2	
Education	6	Parent Letters	1	
Education	8	Professional Development	1	
Education	11	Risk Watch	1	Make part of #7?
Education	12	Road User Safety Campaigns	1	
Education	15	Walk As One	1	
Education	16	Walking Challenges	1	
Encouragement	1	Activity Tracker Giveaways	1	
Encouragement	4	Frequent Walker Clubs	1	
Encouragement	5	National Trails Day	1	
Encouragement	13	Safe Routes for Seniors	1	
Encouragement	20	Walk with a Doc	1	
Enforcement	7	Stop for Pedestrian Awareness	1	

Fall 2018 Public Input Report

Category	Number	Recommendation	Total Votes	Comments
Evaluation	14	Walkability Surveys	1	
Maintenance	1	Amenity Evaluation	1	
Maintenance	10	Utility Cut Requirements	1	Aren't they already required to do this? (Although they don't.)
Maintenance	11	Vegetation Maintenance	1	
Maintenance	12	Volunteer Programs	1	
Education	3	Jane's Walks	0	
Education	4	Law Enforcement Officer Training	0	
Education	10	Public Participation	0	
Encouragement	10	Public-Private Partnerships	0	
Encouragement	16	Themed Walks	0	
Encouragement	22	Walkway and Trail Dedication Events & Walks	0	
Evaluation	11	Stop for Pedestrian Compliance	0	
Evaluation	13	Travel Tallies	0	
Maintenance	5	Issue Reporting	0	

Sorted Alphabetically:

Category	Number	Recommendation	Total Votes	Comments
Development	1	Access Management	4	Is this a current problem?
Development	2	Construction Access	4	
Development	3	Planning Process Pedestrian Accommodation	5	
Development	4	Private Development Access	7	
Development	5	Walkable Land Uses	16	
Maintenance	1	Amenity Evaluation	1	
Maintenance	2	Destination Accessibility	3	This should be a given.
Maintenance	3	Facility Inspection	2	
Maintenance	4	Green Space Protection	6	
Maintenance	5	Issue Reporting	0	
Maintenance	6	Mitigate Weather Related Obstacles	6	
Maintenance	7	Preventative & Regular Maintenance Plans	4	
Maintenance	8	Quality Material and Design	2	
Maintenance	9	Sidewalk Repair	7	Maybe #9 should be a part of #7.
Maintenance	10	Utility Cut Requirements	1	Aren't they already required to do this? (Although they don't.)
Maintenance	11	Vegetation Maintenance	1	
Maintenance	12	Volunteer Programs	1	
Policy	1	Lighting Ordinance Review	10	
Policy	2	Snow Removal Ordinance Review	8	
Streetscape	1	Amenity Installation	3	
Streetscape	2	Dark Sky Compliant Lighting	7	
Streetscape	3	Lighting for Safety	2	
Streetscape	4	Low-Cost Materials Pilot Program	3	
Streetscape	5	Street Tree Installation	8	
Education	1	Availability of Materials in Other Languages	3	
Education	2	Drivers Education Curriculum	3	

Fall 2018 Public Input Report

Category	Number	Recommendation	Total Votes	Comments
Education	3	Jane's Walks	0	
Education	4	Law Enforcement Officer Training	0	
Education	5	Map Updates and Distribution	6	
Education	6	Parent Letters	1	
Education	7	Pedestrian Awareness Week	3	
Education	8	Professional Development	1	
Education	9	Property Owner Education	10	
Education	10	Public Participation	0	
Education	11	Risk Watch	1	Make part of #7?
Education	12	Road User Safety Campaigns	1	
Education	13	Safety Town	7	
Education	14	School Traffic Circulation Maps	4	
Education	15	Walk As One	1	
Education	16	Walking Challenges	1	
Education	17	Walk Urbana Website	2	
Education	18	Walk with the Mayors	2	
Encouragement	1	Activity Tracker Giveaways	1	
Encouragement	2	Adult Walking Clubs	3	
Encouragement	3	CATCH Program	3	
Encouragement	4	Frequent Walker Clubs	1	
Encouragement	5	National Trails Day	1	
Encouragement	6	Neighborhood Walking Maps	3	
Encouragement	7	Open Streets Initiative (car-free streets)	11	
Encouragement	8	Park & Walk Sites	2	
Encouragement	9	Placemaking	5	
Encouragement	10	Public-Private Partnerships	0	
Encouragement	11	Safe Routes to Parks	5	
Encouragement	12	Safe Routes to Transit	3	

Fall 2018 Public Input Report

Category	Number	Recommendation	Total Votes	Comments
Encouragement	13	Safe Routes for Seniors	1	
Encouragement	14	Snow Removal	6	
Encouragement	15	Support for Advocacy Organizations	3	
Encouragement	16	Themed Walks	0	
Encouragement	17	Walk 'n' Roll to School Day	3	
Encouragement	18	Walk Friendly Community	4	
Encouragement	19	"Walk to" Events	3	
Encouragement	20	Walk with a Doc	1	
Encouragement	21	Walking School Buses	5	
Encouragement	22	Walkway and Trail Dedication Events & Walks	0	
Encouragement	23	Wayfinding Signage	7	
Encouragement	24	Workplace Wellness Programs	3	
Encouragement	25	Year-Round Active Transportation Program	2	
Encouragement	NEW	Open the track at Urbana High School for community use	2	
Enforcement	1	Enforce Motorist Violations	5	
Enforcement	2	No Cell Phones in School Zones	7	
Enforcement	3	Police Presence in School Zones	2	
Enforcement	4	Positive Enforcement Ticketing	2	
Enforcement	5	Trail Safety & Security	2	
Enforcement	6	Speed Feedback Trailers	4	
Enforcement	7	Stop for Pedestrian Awareness	1	
Evaluation	1	Annual Performance Measure Assessment	4	
Evaluation	2	Economic Impact of Walking & Trails	2	
Evaluation	3	Pedestrian and Bicycle Survey (PABS)	3	
Evaluation	4	Pedestrian and Trail Counts	2	
Evaluation	5	Pedestrian Crash Studies	8	
Evaluation	6	Pedestrian Network Analysis	2	
Evaluation	7	Pedestrian Plan Updates	2	

Fall 2018 Public Input Report

Category	Number	Recommendation	Total Votes	Comments
Evaluation	8	School Zone Crime Data Analysis	3	
Evaluation	9	Sidewalk Inspection	2	
Evaluation	10	Speed Studies	4	
Evaluation	11	Stop for Pedestrian Compliance	0	
Evaluation	12	Traffic Calming Policies and Programs	19	
Evaluation	13	Travel Tallies	0	
Evaluation	14	Walkability Surveys	1	

Section 4: Comment Cards, Email Comments, and Map Comments

Comment Card Question #1: Do you have any additional places you would like to see walking path improvements?

Comment (Q1)	Comment Location	Comment Subject
1 mile family friendly Fairlawn. 3 mile Busey Ave. bike-walk-way connecting Florida to University Ave. – low stress/enjoyable. Washington St., Vine St., Race St.	Busey Avenue, Fairlawn Drive, Race Street, Vine Street, Washington Street	Central Urbana, Downtown Urbana, East Urbana, Major Streets, South Urbana, West Urbana
Add a path from Orchard Downs to Lincoln Ave. which would go behind the President's House to connect to the Idea Garden area.	Orchard Downs	Shared Use Paths, University District
All sidewalks need regular maintenance, especially in our older neighborhoods.	Older Neighborhoods	Maintenance, Sidewalks
Ask the Park District to mow a path 100 ft inside the Meadowbrook Park northern end so we do not have to walk next to traffic on Windsor - the cars ruin the end of the loop walk - I'd rather cut through the prairie on a mowed path.	Meadowbrook Park, Windsor Road	Major Streets, Nature, Noise, Parks, South Urbana, Traffic
Bring the KRT all the way into Urbana, Carle campus. This is an important active transportation corridor.	Kickapoo Rail Trail	Rail-Trail
Cottage Grove Avenue - Main to Colorado. Main Street - Cottage Grove to Vine. Washington Street - Lierman to Race (and further). Anderson Street - Florida to Green.	Anderson Street, Cottage Grove Avenue, Main Street, Washington Street	Central Urbana, East Urbana, Major Streets, West Urbana
Crosswalks and sidewalks needed on University from Vine to mobile home park[s on Butzow Drive].	Butzow Drive, University Avenue	Crosswalks, East Urbana, Major Streets, No Sidewalks, Northeast Urbana
Florida Ave. from Orchard to Lincoln. Orchard St. from Florida to Michigan.	Florida Avenue, Orchard Street	Major Streets, Sidewalks, Shared Use Paths, University District, West Urbana
I already mentioned this, but sidewalks on the east side of Philo Rd. south of Washington St., and the east side of Lincoln Ave. north of Bradley Ave.	Lincoln Avenue, Philo Road	East Urbana, Major Streets, No Sidewalks, North Urbana
North & west sides of Blair Park.	Blair Park, Broadway Avenue, Pennsylvania Avenue	Parks, West Urbana
Sidewalk on Washington Street between Broadway & Vine	Washington Street between Broadway & Vine	Major Streets, No Sidewalks, West Urbana

Fall 2018 Public Input Report

Comment (Q1)	Comment Location	Comment Subject
[There are] no neighborhood sidewalks or streetlights from Country Squire east to Kinch. Heavy bus traffic on Country Squire. Parking allowed on both sides of street.	Country Squire Drive	Buses, East Urbana, No Sidewalks, Parking, Streetlights

Comment Card Question #2: Do you have any additional places you would like to see curb ramp improvements?

Comment (Q2)	Comment Location	Comment Subject
All of the above (Cottage Grove Avenue - Main to Colorado. Main Street - Cottage Grove to Vine. Washington Street - Lierman to Race (and further). Anderson Street - Florida to Green), plus, of course, Green Street from Vine to Campus. Also, Illinois & Vine curb cuts are pretty bad and it's hard to reach crossing buttons from them in a wheelchair.	Anderson Street, Cottage Grove Avenue, Green Street, Illinois & Vine, Main Street, Washington Street	Central Urbana, East Urbana, Major Streets, Pushbuttons, Ramps, Signals, West Urbana
Anywhere along East Washington Street where they do not exist.	Washington Street	East Urbana, Ramps

Comment Card Question #3: Do you have any additional places you would like to see crosswalk improvements?

Comment (Q3)	Comment Location	Comment Subject
Anywhere on Lincoln Avenue and University Avenue where students are crossing regularly.	Lincoln Avenue, University Avenue	Crosswalks, North Urbana, University District, West Urbana
Crosswalk at Main St. to the Schnucks lot - move it further east.	Main Street between Maple & Urbana	Crosswalks, Historic East Urbana, Major Streets, Shopping
Crosswalks on University by large apartment complexes & parks	University Avenue	Apartments, Crosswalks, Major Streets, Parks
Everywhere. There is only one side of the street that has crosswalks/zebra stripes on Vine, on Washington by the High School, on Vine by the High School. None on Washington between Vine & Philo. When there is only 1 zebra striping - cars cannot see they should slow til they are on it - highlighting ENTIRE intersection increases safety & visibility. Busey at Illinois.	Busey & Illinois, Vine Street, Washington Street	Crosswalks, Historic East Urbana, Schools, Visibility, West Urbana

Fall 2018 Public Input Report

Comment (Q3)	Comment Location	Comment Subject
Intersection of Washington & Philo. Curb cuts and crossing routes are really poor. Also at Washington & Cottage Grove, southeast side.	Washington & Cottage Grove, Washington & Philo	Crosswalks, Curb Cuts, Historic East Urbana
Lincoln & Iowa	Lincoln & Iowa	Crosswalks, University District, West Urbana
One North and One South on Lincoln Ave.	Lincoln & One North, Lincoln & One South	Apartments, Crosswalks, Major Streets, North Urbana
University & Broadway	University & Broadway	Crosswalks, Downtown Urbana, Major Streets, North Urbana
Washington Street & Philo Road. Add a sidewalk on the east side of Philo Road, from East Washington Street to the Philo Road Business District. Also, connect Aspen Court to Philo Road (the hole in fence route).	Aspen Court, Philo Road, Philo & Washington	Apartments, Crosswalks, East Urbana, No Sidewalks

Comment Card Question #4: Do you have any additional places you would like to see pedestrian signal improvements?

Comment (Q4)	Comment Location	Comment Subject
Along University Avenue close to Lincoln Avenue, generally (student housing on North Side). University Avenue & Race Street.	University Avenue, University & Race	Apartments, Major Streets, North Urbana, University District
Broadway & Main	Broadway & Main	Crosswalks, Downtown Urbana
Busey at Illinois, Vine at Washington, Vine <u>all</u> around the school, Washington at Broadway	Busey & Illinois, Vine & Washington, Vine Street, Washington & Broadway	Crosswalks, Historic East Urbana, Major Streets, West Urbana
Cottage Grove Avenue - Main to Colorado. Main Street - Cottage Grove to Vine. Washington Street - Lierman to Race (and further). Anderson Street - Florida to Green.	Anderson Street, Cottage Grove Avenue, Main Street, Washington Street	Central Urbana, East Urbana, Major Streets, West Urbana
Downtown Urbana - improve pedestrian prioritization.	Downtown Urbana	Downtown Urbana, Signals
Lincoln and Iowa (<u>so</u> dangerous there). Vine and Washington.	Lincoln & Iowa, Vine & Washington	Crosswalks, Historic East Urbana, Major Streets, Safety, University District, West Urbana
Lincoln and Main, Lincoln and Nevada.	Lincoln & Main, Lincoln & Nevada	Crosswalks, Major Streets, University District, West Urbana
Yes – crosswalk at Main St. to the Schnucks lot - move it further east.	Main Street between Maple & Urbana	Crosswalks, Historic East Urbana, Major Streets, Shopping

Fall 2018 Public Input Report

Comment Card Question #5: Are there any other issues, concerns, or suggestions you would like to bring to our attention about this project?

Comment (Q5)	Comment Location	Comment Subject
All sidewalks, especially brick & concrete in established tree areas.	<i>None listed</i>	Brick Sidewalks, Sidewalks, Trees
Create a path & bike route along West Boneyard Creek from Downtown to U of I Engineering Campus	Boneyard Creek, Downtown Urbana, University District, West Urbana	Downtown, Shared Use Path, University District, Waterways, West Urbana
Design for 8 to 80 year old pedestrians. Prioritize pedestrian movement over other uses of the street.	Citywide	Children, Design, Prioritization, Seniors, Users
If you want people to walk to parks in the winter and use them, coordinate with Park District to keep Porta-Pottys year round. Coordinate with the County to replace godawful pedestrian bridge east of Prairie [Dr. Williams] School (Sunny & Washington). They have been promising to do this forever. Used by school children, unsafe for everybody.	Parks, Washington & Sunny	Bridge, Children, East Urbana, Encouragement, Restrooms, Safety, Winter
Lowering the speeds to 20 or 25 MPH would make Urbana better, safer, and more enjoyable.	Citywide	Safety, Traffic Calming
Safety Town - opportunity for adults new to wheelchairs to learn how to use them. Friends of the Boneyard - docent training/opportunities for students, community engagement, promote water cleanup.	Boneyard Creek	Education, Engagement, Safety, Stewardship, Waterways, Wheelchairs
The northwest corner of Illinois St. & Urbana Ave. needs to be redone or made even.	Downtown Urbana, Historic East Urbana, Illinois & Urbana	Downtown Urbana, Historic East Urbana, Ramps
There is mention of submitting concerns about infrastructure via See Click Fix. The City of Urbana does not subscribe to See Click Fix, so the City would not be able to respond to citizens using this program. There needs to be emphasis on educating pedestrians. It's one thing to complain about motorists speeding, not yielding to pedestrians, but we've created a group of people who don't behave predictably as pedestrians. And we think that's ok because they're not given priority. It is never safe to walk in front of a car to prove a point.	<i>None listed</i>	Maintenance, Pedestrian Education, Reporting, Safety

Comment Card Question #6: How did you hear about this meeting? Check all that apply.

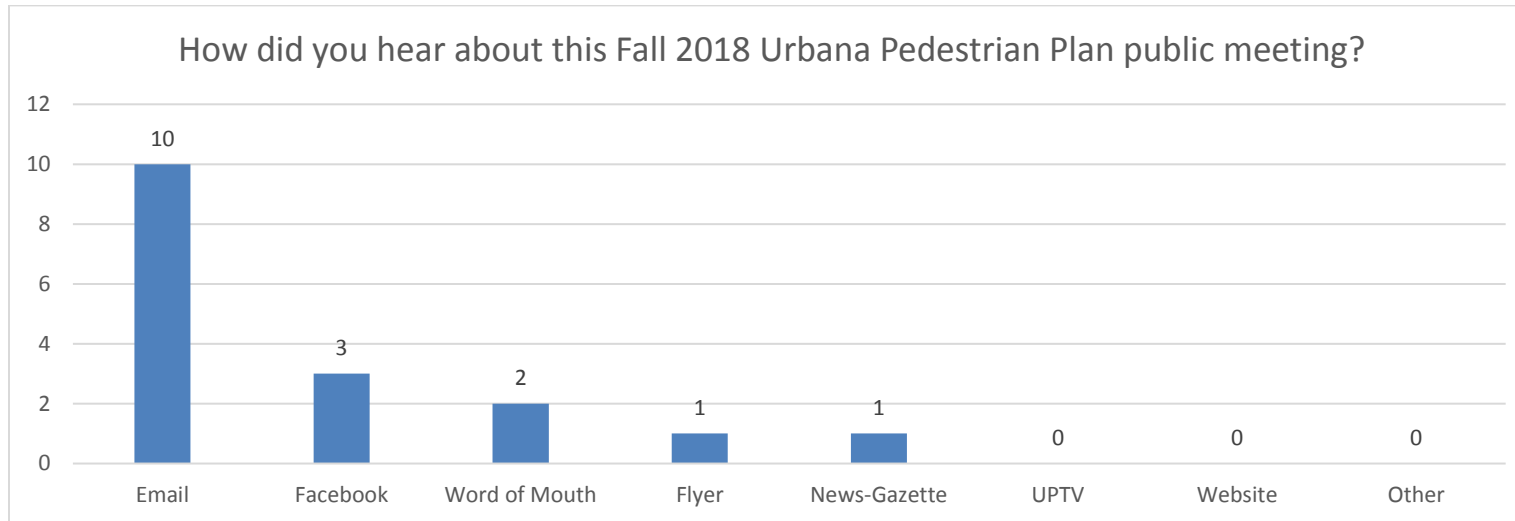

Specific comments:

- Thank you!
- Thanks!

Email Comments:

Comment (Email)	Comment Location	Comment Subject
I think that it's worth analyzing (and perhaps revising) the way that brick sidewalk maintenance is funded, since it tends to concentrate resources in certain areas of the City. Homeowners or neighborhood groups that want to prevent replacement of historic brick sidewalks with concrete could be asked to raise funds for their maintenance in order to promote a fairer distribution of the City's limited resources.	Historic East Urbana, West Urbana	Brick Sidewalk Funding
I'd also encourage increased use of beveling and other maintenance measures since they really do impact the safety and usability of the sidewalk network, particularly for people with disabilities.	Citywide	Accessibility, Beveling, Maintenance, Safety
I'm concerned about the "wild-west" crossway at Green and Vine, to and from Lincoln Square. I don't see any major action on that area. For downtown to be walkable to the east side of Vine, significant planning needs to occur, especially should the 200 S. Vine area be developed as is planned.	Historic East Urbana, Vine & Green	Crossings, Development, Downtown Urbana, Historic East Urbana
The CUUATS Sidewalk Study and what I see here say Nothing about brick. Being from [Historic] East Urbana, this is a huge omission. There needs to be frontloaded planning on brick preservation.	Historic East Urbana	Brick Sidewalk Preservation
The NE quadrant of the E. Elm and Vine Street intersection is dangerous! My wife fell there just a month or so ago. Odd stop sign placement and deteriorating curb.	Downtown Urbana, Historic East Urbana, Vine & Elm	Curb Ramp, Historic East Urbana, Sign Placement

Fall 2018 Public Input Report

Map Comments:

Neighborhood Map	Street/Area	Side	From	To	Comment (Map)
Central Urbana	Historic East Urbana	N/A	Elm St	Cottage Grove Ave	6 votes added along old N&W railroad corridor through Historic East Urbana to presumably create a rail-to-trail.
Central Urbana	University Avenue	South	Maple St	Guardian Dr	CUMTD Main Office marked as a walking destination.
Central Urbana	Vine Street	N/A	City Building	Lincoln Square	Crosswalk needed!!
East Urbana	High Cross Road	Both	University Ave/ KRT	Tatman Ct/Dr	Walmart marked as a walking destination.
East Urbana	Lierman Avenue corridor	N/A	Kickapoo Rail Trail corridor	Main St	Connect Lierman Avenue and East Urbana to the proposed Kickapoo Rail Trail and Boneyard Creek Trail.
East Urbana	Washington Street	North	Glover Ave	Lierman Ave	The sidewalk on the north side of Washington Street in this section is especially bad where the sidewalk drops off to the dirt - it feels like a cliff to a person in a wheelchair. [See photo below.]
East Urbana	Washington Street	North	Sunny Ln	MacArthur Dr	Repair pedestrian bridge.
Northeast Urbana	University Avenue	North	Guardian Dr	Butzow Dr	Residents of mobile home park are walking & biking on University with no sidewalks.
South Urbana	High Cross Road	West	Washington St	Stone Creek Blvd	Riggs!
South Urbana	Philo Road	Both	Mumford Dr	McHenry St	Add bike infrastructure southbound.
University District	Lincoln Avenue	West	Green St	Illinois St	Needs bike infrastructure on west side.
West/Downtown	Boneyard Creek	N/A	Main St	Lincoln Ave	Boneyard Creek West Path!

Fall 2018 Public Input Report

Neighborhood Map	Street/Area	Side	From	To	Comment (Map)
West/Downtown	Cherry Alley	N/A	Urbana Free Library	Cedar St	The drive thru area west of the Urbana Free Library Main Entrance would be good to be an accessible sidewalk or path, but it is currently difficult for pedestrians to traverse between the Main Entrance and Cedar Street. Please move or remove the public art stoplight out of the accessible path in front of the Urbana Free Library Main Entrance. [See photo below.]
West/Downtown	Lincoln Avenue	East	Main St	Stoughton St	Sidewalk is impassable when snow happens.
West/Downtown	Race Street	West	Griggs St	Main St	Urbana School District Central Office tried to make its entrance accessible, but the concrete sank.
West/Downtown	Race Street	West	Boneyard Creek	Main St	Metal plates are difficult to traverse in a wheelchair.
West/Downtown	Walnut Street	West	Green St	High St	Common Ground Food Co-Op has planter boxes, and north of that is a sign - these lower or worsen the accessible route. When the plants grow, this is problematic to traverse. This is a highly trafficked walkway with strollers, wheelchairs, etc. [See photo below.]
West/Downtown	Walnut Street	West	Green St	High St	Just north of High Street, the dumpster elements in the Lincoln Square truck court just south of Common Ground Food Co-Op sometimes hang into the accessible space. It can be lower than 5 feet tall. When the dumpster is in the accessible path, the dumpster handle pokes into eye level, which is scary, and bad for people with visual impairments. Please post signage there for workers that this space must be free of any dumpster materials. [See photo below.]

Fall 2018 Public Input Report



Washington Street north sidewalk westbound between Lierman and Glover Avenues, where several inches separate the top of the sidewalk and the ground to the right.



Cherry Alley eastbound from Cedar Street looking towards the Urbana Free Library main entrance in 2013.

Fall 2018 Public Input Report



Walnut Street west sidewalk southbound between Green and High Streets, narrowing between the Stop Here for Pedestrians sign and Common Ground Food Co-Op planter boxes.



Walnut Street west sidewalk northbound between Green and High Streets, next to the Lincoln Square dumpster that is far enough away from the ramp. The commenter reports that the dumpster is not always in this position.