



## Survey Control Monumentation Phase I



**MONUMENT NO.** PC FNW Primary Control Point Far Northwest

**PHOTO DATE:** 10/9/2019

**DESCRIPTION:** Aluminum Cap set in concrete stamped "PC FNW" 760 ft east from Navaro Lane at a drive way into a shopping center at 15885 HWY 105



TBPE Firm Registration #470 | TBPLS Firm Registration #10193974  
Houston | San Antonio | Austin | Fort Worth | Dallas  
Transportation | Water Resources | Land Development | Surveying | Environmental  
10350 Richmond Ave., Suite 200, Houston, TX 77042 T: 713.428.2400 [www.Pape-Dawson.com](http://www.Pape-Dawson.com)

Published recovery notes work of Phase I Survey Report Deliverables, by City of Conroe, Public Works, Engineering Division.



## Survey Control Monumentation Phase I



**MONUMENT NO.** PC FNW Primary Control Point Far Northwest

**PHOTO DATE:** 10/9/2019



TBPE Firm Registration #470 | TBPLS Firm Registration #10193974  
Houston | San Antonio | Austin | Fort Worth | Dallas  
Transportation | Water Resources | Land Development | Surveying | Environmental  
10350 Richmond Ave., Suite 200, Houston, TX 77042 T: 713.428.2400 [www.Pape-Dawson.com](http://www.Pape-Dawson.com)

Published recovery notes work of Phase I Survey Report Deliverables, by City of Conroe, Public Works, Engineering Division.





CITY OF CONROE  
PUBLIC WORKS

## Survey Control Monumentation Phase I



MONUMENT NO. PC FNW Primary Control Point Far Northwest

PHOTO DATE: 10/9/2019

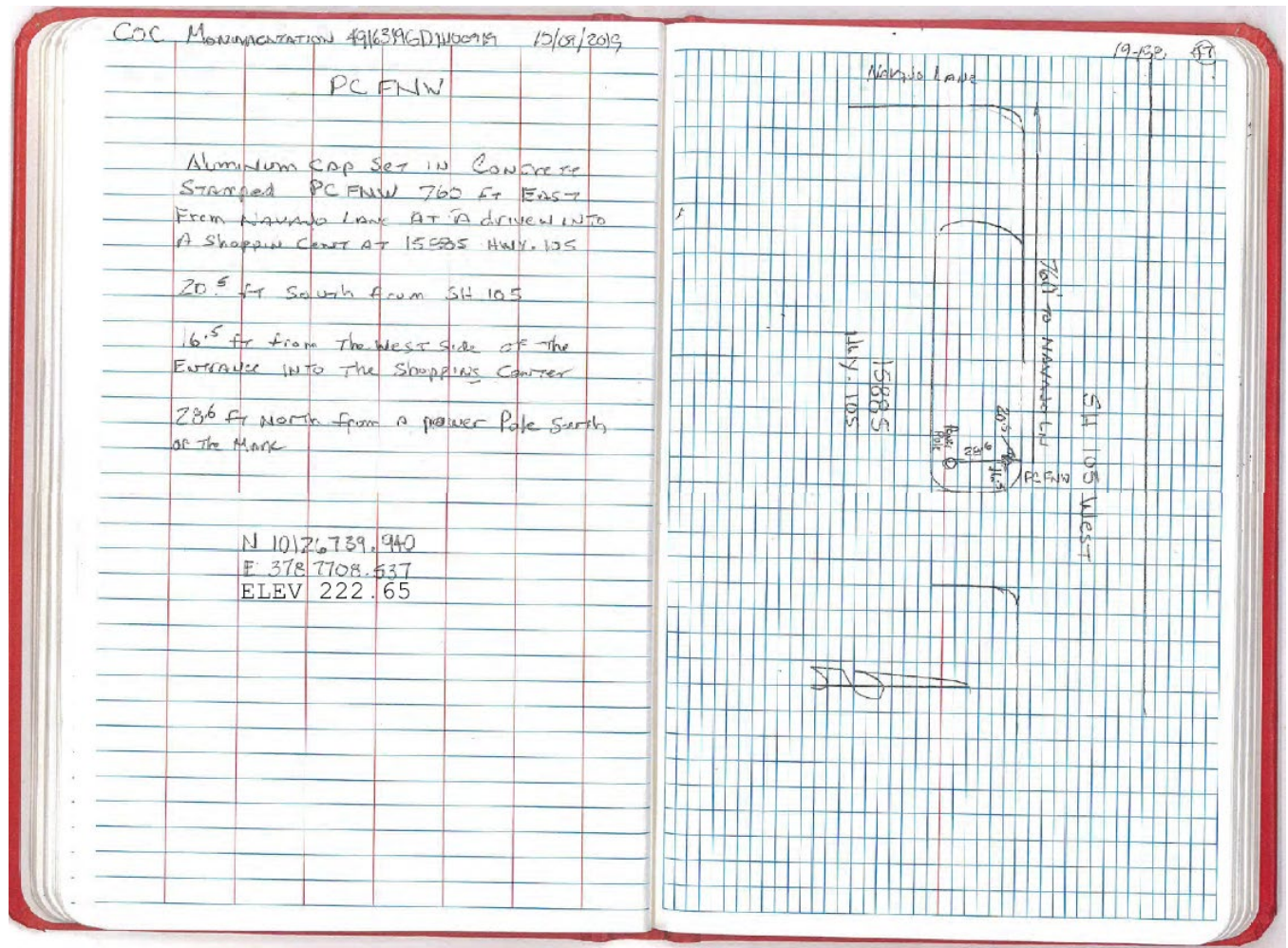

TBPE Firm Registration #470 | TBPLS Firm Registration #10193974

Houston | San Antonio | Austin | Fort Worth | Dallas

Transportation | Water Resources | Land Development | Surveying | Environmental

10350 Richmond Ave., Suite 200, Houston, TX 77042 T: 713.428.2400 [www.Pape-Dawson.com](http://www.Pape-Dawson.com)

Published recovery notes work of Phase I Survey Report Deliverables, by City of Conroe, Public Works, Engineering Division.



## Survey Control Monumentation Phase I



**MONUMENT NO.** PC SE Primary Control Point Southeast

**PHOTO DATE:** 9/27/2019

**DESCRIPTION:** Aluminum Cap set in concrete stamped "PC SE" 0.21 miles west from FM1314 along Silverdale Dr.



TBPE Firm Registration #470 | TBPLS Firm Registration #10193974  
Houston | San Antonio | Austin | Fort Worth | Dallas  
Transportation | Water Resources | Land Development | Surveying | Environmental  
10350 Richmond Ave., Suite 200, Houston, TX 77042 T: 713.428.2400 [www.Pape-Dawson.com](http://www.Pape-Dawson.com)

Published recovery notes work of Phase I Survey Report Deliverables, by City of Conroe, Public Works, Engineering Division.





## Survey Control Monumentation Phase I



**MONUMENT NO.** PC SE Primary Control Point Southeast

**PHOTO DATE:** 9/27/2019



TBPE Firm Registration #470 | TBPLS Firm Registration #10193974  
Houston | San Antonio | Austin | Fort Worth | Dallas  
Transportation | Water Resources | Land Development | Surveying | Environmental  
10350 Richmond Ave., Suite 200, Houston, TX 77042 T: 713.428.2400 [www.Pape-Dawson.com](http://www.Pape-Dawson.com)

Published recovery notes work of Phase I Survey Report Deliverables, by City of Conroe, Public Works, Engineering Division.



## Survey Control Monumentation Phase I



MONUMENT NO. PC SE Primary Control Point Southeast

PHOTO DATE: 9/27/2019

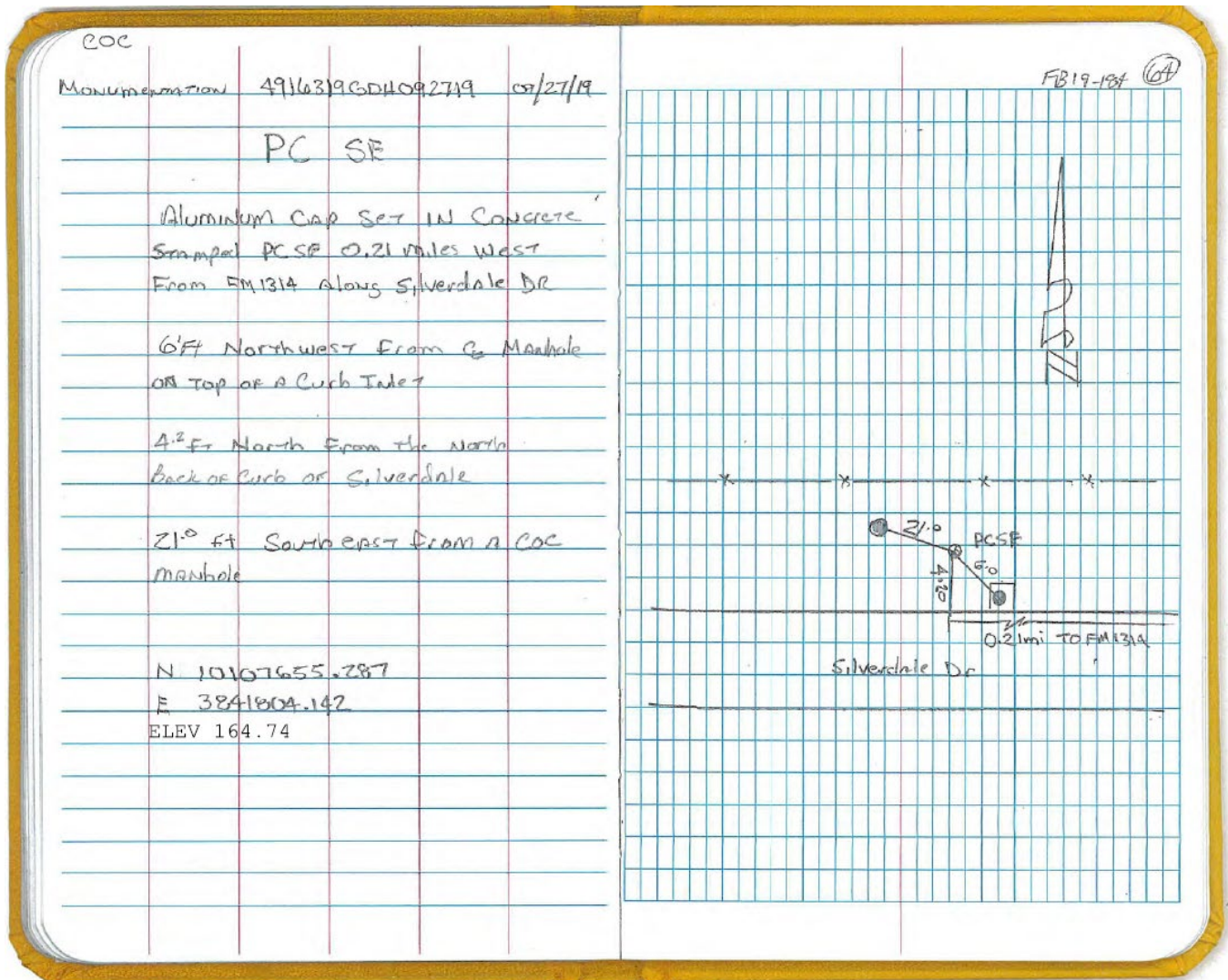

TBPE Firm Registration #470 | TBPLS Firm Registration #10193974  
Houston | San Antonio | Austin | Fort Worth | Dallas  
Transportation | Water Resources | Land Development | Surveying | Environmental  
10350 Richmond Ave., Suite 200, Houston, TX 77042 T: 713.428.2400 [www.Pape-Dawson.com](http://www.Pape-Dawson.com)

Published recovery notes work of Phase I Survey Report Deliverables, by City of Conroe, Public Works, Engineering Division.





## Survey Control Monumentation Phase I



**MONUMENT NO.** PC SW Primary Control Point Southwest

**PHOTO DATE:** 9/24/2019

**DESCRIPTION:** Aluminum Cap set in concrete stamped "PC SW" located on east side of N Loop 336 W.



TBPE Firm Registration #470 | TBPLS Firm Registration #10193974  
Houston | San Antonio | Austin | Fort Worth | Dallas  
Transportation | Water Resources | Land Development | Surveying | Environmental  
10350 Richmond Ave., Suite 200, Houston, TX 77042 T: 713.428.2400 [www.Pape-Dawson.com](http://www.Pape-Dawson.com)

Published recovery notes work of Phase I Survey Report Deliverables, by City of Conroe, Public Works, Engineering Division.





## Survey Control Monumentation Phase I



**MONUMENT NO.** PC SW Primary Control Point Southwest

**PHOTO DATE:** 9/24/2019



TBPE Firm Registration #470 | TBPLS Firm Registration #10193974  
Houston | San Antonio | Austin | Fort Worth | Dallas  
Transportation | Water Resources | Land Development | Surveying | Environmental  
10350 Richmond Ave., Suite 200, Houston, TX 77042 T: 713.428.2400 [www.Pape-Dawson.com](http://www.Pape-Dawson.com)

Published recovery notes work of Phase I Survey Report Deliverables, by City of Conroe, Public Works, Engineering Division.





## Survey Control Monumentation Phase I



MONUMENT NO. PC SW Primary Control Point Southwest

PHOTO DATE: 9/24/2019

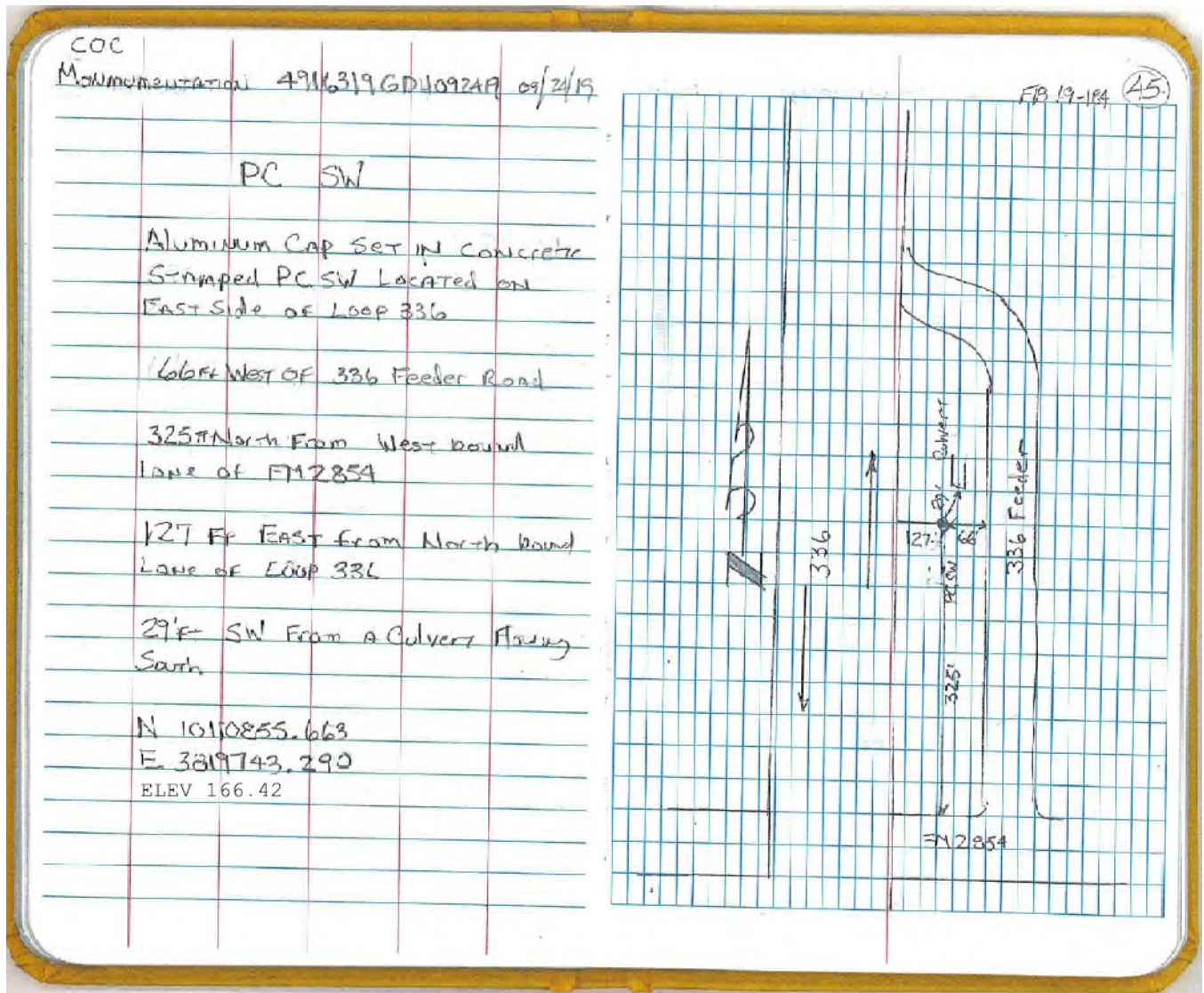

TBPE Firm Registration #470 | TBPLS Firm Registration #10193974

Houston | San Antonio | Austin | Fort Worth | Dallas

Transportation | Water Resources | Land Development | Surveying | Environmental

10350 Richmond Ave., Suite 200, Houston, TX 77042 T: 713.428.2400 [www.Pape-Dawson.com](http://www.Pape-Dawson.com)

Published recovery notes work of Phase I Survey Report Deliverables, by City of Conroe, Public Works, Engineering Division.



MONUMENT LOCATION

CONTROL MONUMENT (N88) DESCRIPTION:  
Looking southeast along Main St. toward City  
Water Plant building in Downtown Conroe

Google Earth

© 2023 Google

6.74 ft





MONUMENT LOCATION

CONTROL MONUMENT (K-1149) DESCRIPTION:  
Looking north along S. Main Street toward railroad  
and ETI-CVC, Inc. plant site







**CLARK-GEOGRAM INC.**

L A N D S U R V E Y O R S

**MONUMENT NO.** K-88 NGS BM

**PHOTO DATE:** 3/16/99

**DESCRIPTION:** Looking east along Hilbig Road across First Street toward Montgomery County Law Enforcement Complex.



Dallas - Houston - San Antonio

1315 Sherwood Forest - Houston, Texas 77043 - tel 713.461.1400 - fax 713.461.3639 - info@clarksurvey.com





## Survey Control Monumentation Phase I



**MONUMENT NO.** PC NE Primary Control Point Northeast

**PHOTO DATE:** 10/1/2019

**DESCRIPTION:** Aluminum Cap set in concrete stamped “PC NE” at north side of entrance to Gene Campbell Sports Park.



TBPE Firm Registration #470 | TBPLS Firm Registration #10193974  
Houston | San Antonio | Austin | Fort Worth | Dallas  
Transportation | Water Resources | Land Development | Surveying | Environmental  
10350 Richmond Ave., Suite 200, Houston, TX 77042 T: 713.428.2400 [www.Pape-Dawson.com](http://www.Pape-Dawson.com)

Published recovery notes work of Phase I Survey Report Deliverables, by City of Conroe, Public Works, Engineering Division.



## Survey Control Monumentation Phase I



**MONUMENT NO.** PC NE Primary Control Point Northeast

**PHOTO DATE:** 10/1/2019



TBPE Firm Registration #470 | TBPLS Firm Registration #10193974  
Houston | San Antonio | Austin | Fort Worth | Dallas  
Transportation | Water Resources | Land Development | Surveying | Environmental  
10350 Richmond Ave., Suite 200, Houston, TX 77042 T: 713.428.2400 [www.Pape-Dawson.com](http://www.Pape-Dawson.com)

Published recovery notes work of Phase I Survey Report Deliverables, by City of Conroe, Public Works, Engineering Division.



## Survey Control Monumentation Phase I

**MONUMENT NO.** PC NE Primary Control Point Northeast

**PHOTO DATE:** 10/1/2019

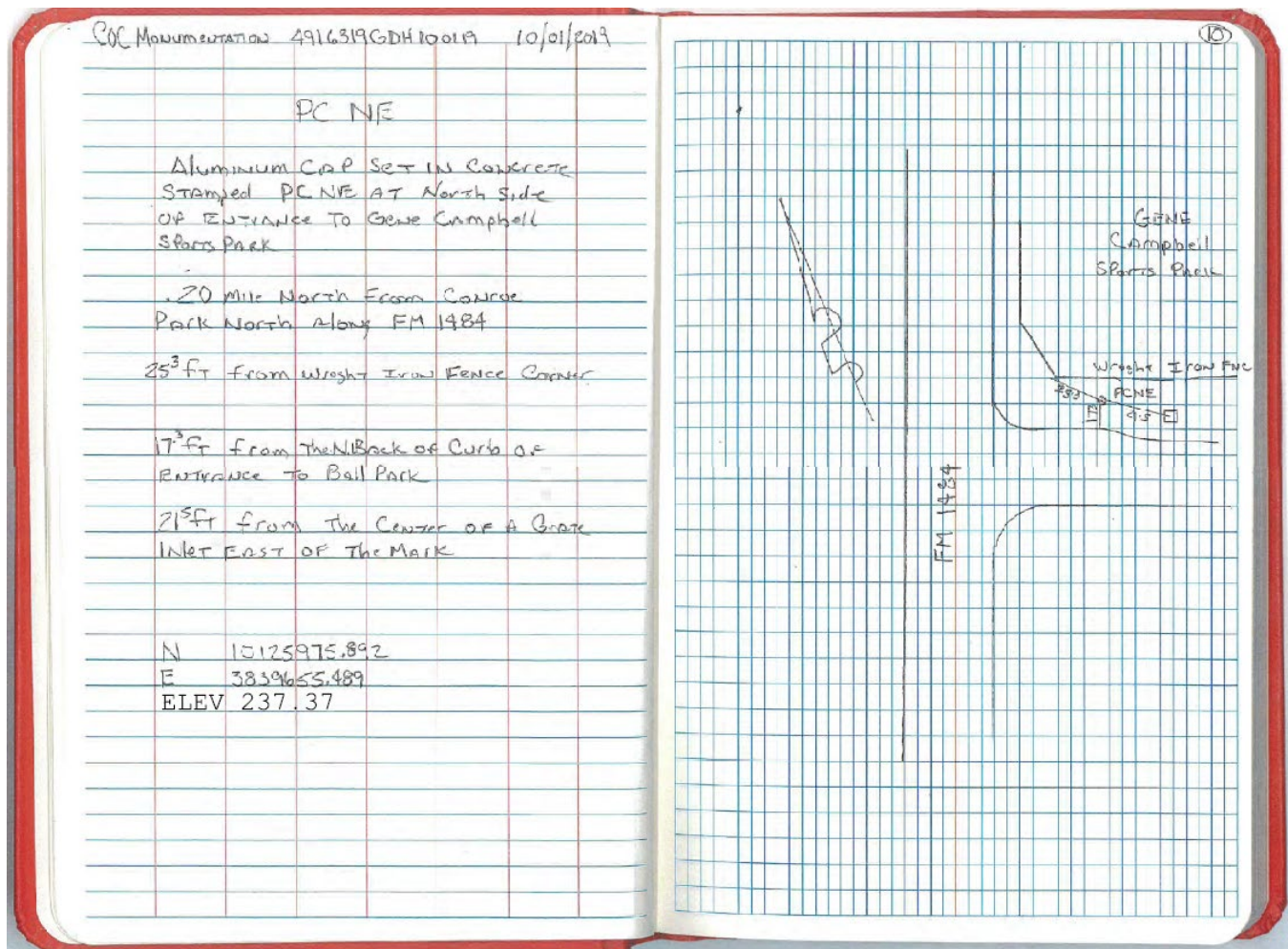

TBPE Firm Registration #470 | TBPLS Firm Registration #10193974

Houston | San Antonio | Austin | Fort Worth | Dallas

Transportation | Water Resources | Land Development | Surveying | Environmental

10350 Richmond Ave., Suite 200, Houston, TX 77042 T: 713.428.2400 [www.Pape-Dawson.com](http://www.Pape-Dawson.com)

Published recovery notes work of Phase I Survey Report Deliverables, by City of Conroe, Public Works, Engineering Division.



## Survey Control Monumentation Phase I



**MONUMENT NO.** PC NW Primary Control Point Northwest

**PHOTO DATE:** 10/2/2019

**DESCRIPTION:** Aluminum Cap set in concrete stamped “PC NW” 0.70 miles from Wedgewood Dr. along Longmire Rd. to the intersection at Kaleo Way and Pine Valley.



TBPE Firm Registration #470 | TBPLS Firm Registration #10193974  
Houston | San Antonio | Austin | Fort Worth | Dallas  
Transportation | Water Resources | Land Development | Surveying | Environmental  
10350 Richmond Ave., Suite 200, Houston, TX 77042 T: 713.428.2400 [www.Pape-Dawson.com](http://www.Pape-Dawson.com)

Published recovery notes work of Phase I Survey Report Deliverables, by City of Conroe, Public Works, Engineering Division.





## Survey Control Monumentation Phase I



**MONUMENT NO.** PC NW Primary Control Point Northwest

**PHOTO DATE:** 10/2/2019



TBPE Firm Registration #470 | TBPLS Firm Registration #10193974  
Houston | San Antonio | Austin | Fort Worth | Dallas  
Transportation | Water Resources | Land Development | Surveying | Environmental  
10350 Richmond Ave., Suite 200, Houston, TX 77042 T: 713.428.2400 [www.Pape-Dawson.com](http://www.Pape-Dawson.com)

Published recovery notes work of Phase I Survey Report Deliverables, by City of Conroe, Public Works, Engineering Division.



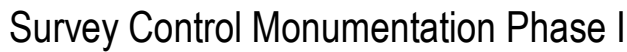

**PHOTO DATE:** 10/2/2019



Published recovery notes work of Phase I Survey Report Deliverables, by City of Conroe, Public Works, Engineering Division.



## CLARK-GEOGRAM INC.

LAND SURVEYORS

Dallas — Houston — San Antonio

1315 Sherwood Forest Drive - Houston, Texas 77043

tel. 713.461.1400 - fax 713.461.3639 - [info@clarksurvey.com](mailto:info@clarksurvey.com)

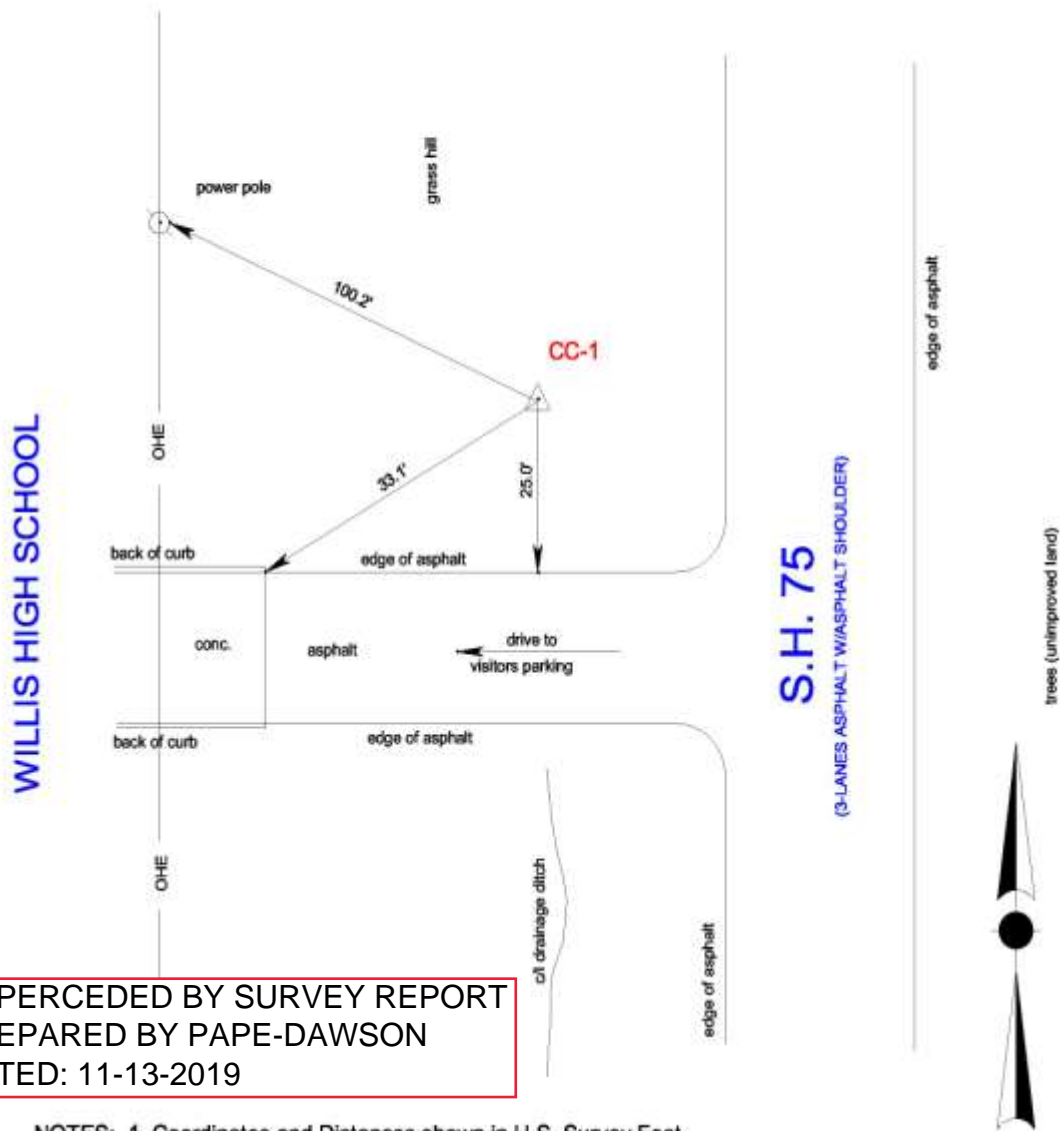

SUPERCEDED BY SURVEY REPORT  
PREPARED BY PAPE-DAWSON  
DATED: 11-13-2019

NOTES: 1. Coordinates and Distances shown in U.S. Survey Feet  
2. Sketch is not to scale

Control Marker No.: CC-1		COUNTY: MONTGOMERY	
State Plane Coords: N = 10139769.824		E = 3827594.381	
Scale Factor: 1.00003	Zone: CENTRAL	Datum: NAD83	
Elevation (NAVD88/91 Datum) 309.58'			
Description: SET BRASS DISK IN CONCRETE ON WEST SIDE OF U.S. 75 & NORTH SIDE OF ENTRANCE TO WILLS HIGH SCHOOL VISITORS PARKING LOT NORTH OF F.M. 830.			
File: CC-1.DGN	Date: 4/27/99	Job No.: 99-02-4604	

RICHARD A. DAVIS, III  
R.P.L.S. NO. 3938

Dallas - Houston - San Antonio

1315 Sherwood Forest - Houston, Texas 77043 - tel 713.461.1400 - fax 713.461.3639 - [info@clarksurvey.com](mailto:info@clarksurvey.com)





**CLARK-GEOGRAM INC.**

L A N D S U R V E Y O R S

**MONUMENT NO.** CC-1 Control Point

**PHOTO DATE:** 3/17/99

**DESCRIPTION:** Looking southwest from S.H. 105 toward Willis High School and F.M. 830.



Dallas - Houston - San Antonio

1315 Sherwood Forest - Houston, Texas 77043 - tel 713.461.1400 - fax 713.461.3639 - [info@clarksurvey.com](mailto:info@clarksurvey.com)





# CLARK-GEOGRAM INC.

LAND SURVEYORS

Dallas — Houston — San Antonio

1315 Sherwood Forest Drive — Houston, Texas 77043

tel. 713.461.1400 — fax 713.461.3639 — info@clarksurvey.com

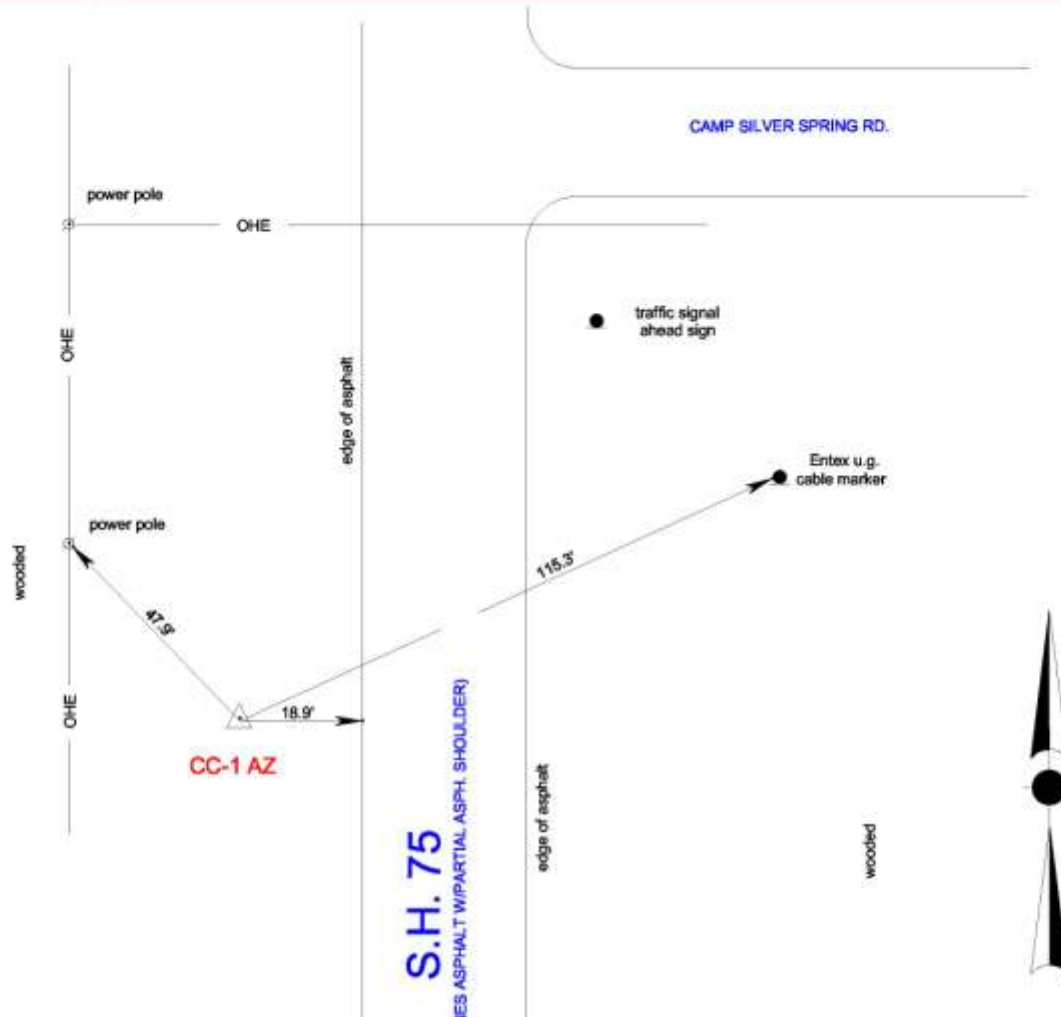

SUPERCEDED BY SURVEY REPORT  
PREPARED BY PAPE-DAWSON  
DATED: 11-13-2019

Corner Marker No.: CC-1 AZ		COUNTY: MONTGOMERY	
State Plane Coords: N = 10138348.98		E = 3827292.25	
Scale Factor: 1.00003	Zone: CENTRAL	Datum: NAD83	
Elevation (NAVD88/91 Datum) 296.9'			
Description: SET BRASS DISK IN CONCRETE ON WEST SIDE OF S.H. 75			
SOUTH OF F.M. 830 & CAMP SILVER SPRINGS RD.			

RICHARD A. DAVIS, III  
R.P.L.S. NO. 3938

Dallas — Houston — San Antonio

1315 Sherwood Forest — Houston, Texas 77043 — tel 713.461.1400 — fax 713.461.3639 — info@clarksurvey.com





**CLARK-GEOGRAM INC.**

L A N D S U R V E Y O R S

**MONUMENT NO.** CC-1 Azimuth

**PHOTO DATE:** 3/17/99

**DESCRIPTION:** Looking north along S.H. 75 toward Camp Silver Springs Rd. and F.M. 830.



Dallas - Houston - San Antonio

1315 Sherwood Forest - Houston, Texas 77043 - tel 713.461.1400 - fax 713.461.3639 - [info@clarksurvey.com](mailto:info@clarksurvey.com)





# CLARK-GEOGRAM INC.

LAND SURVEYORS

Dallas — Houston — San Antonio

1315 Sherwood Forest Drive — Houston, Texas 77043

tel. 713.461.1400 — fax 713.461.3639 — info@clarksurvey.com

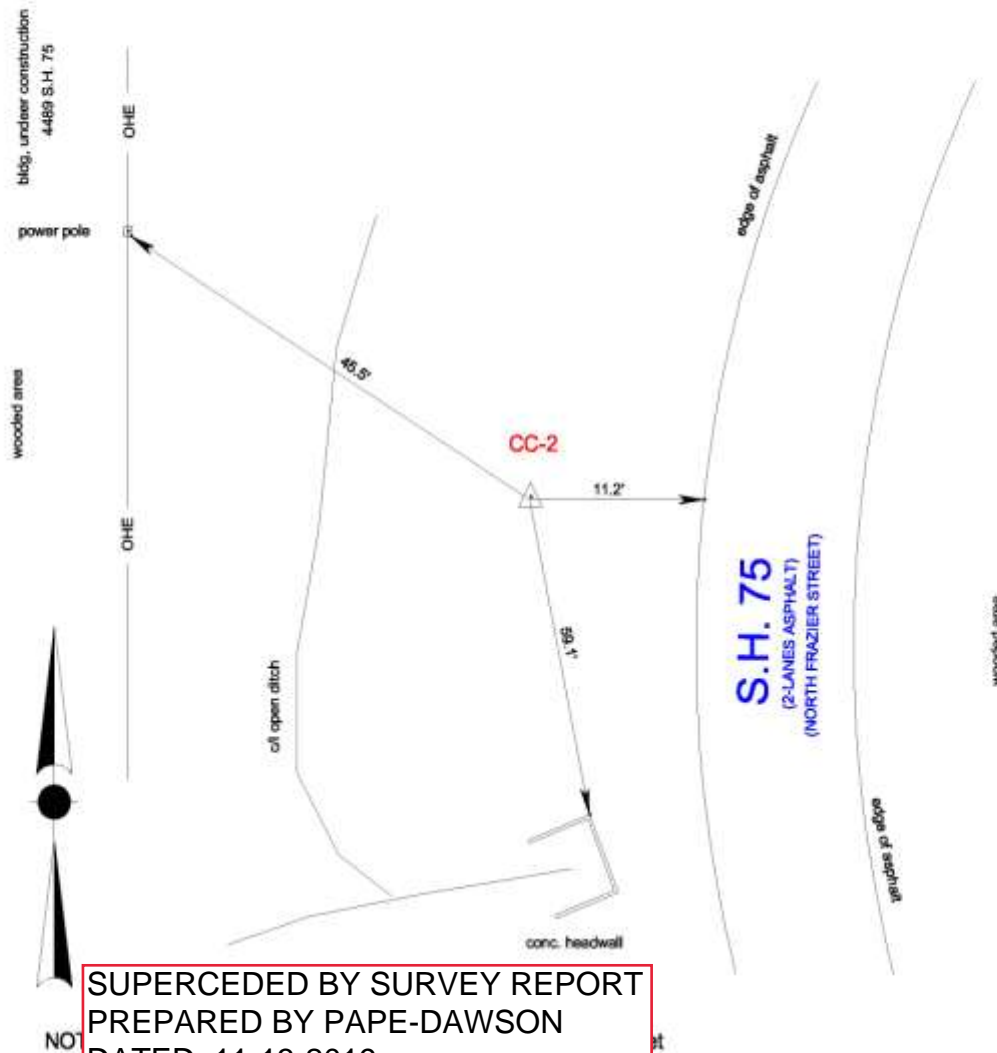

Conroe Marker No.: CC-2		COUNTY: MONTGOMERY	
State Plane Coords:		N = 10132800.510	E = 3826832.821
Scale Factor:	1.00003	Zone:	CENTRAL
Datum:		NAD83	
Elevation (NAVD88/91 Datum) 278.6'			
Description: SET BRASS DISK IN CONCRETE ON WEST SIDE OF S.H. 75			
NORTH OF CONROE BETWEEN LEAGUE LINE ROAD AND F.M. 830 APPROX.			
0.25 MILE SOUTH OF STATE PICNIC AREA AND HISTORICAL MARKER			
AND SOUTH OF TRYON EVERGREEN BAPTIST ASSOC. BLDG. (UNDER			
CONSTRUCTION) AT 4489 S.H. 75 (NORTH FRAZIER STREET.)			
File: CC-2.DGN		Date: 4/27/99	Job No.: 99-02-4604

RICHARD A. DAVIS, III  
R.P.L.S. NO. 3938

Dallas — Houston — San Antonio

1315 Sherwood Forest — Houston, Texas 77043 — tel 713.461.1400 — fax 713.461.3639 — info@clarksurvey.com



# CLARK-GEOGRAM INC.

L A N D   S U R V E Y   O R S

**MONUMENT NO.** CC-2 Control Point

**PHOTO DATE:** 3/17/99

**DESCRIPTION:** Looking north along S.H. 75 toward picnic area and new building (under construction).



Dallas - Houston - San Antonio

1315 Sherwood Forest - Houston, Texas 77043 - tel 713.461.1400 - fax 713.461.3639 - [info@clarksurvey.com](mailto:info@clarksurvey.com)



# CLARK-GEOGRAM INC.

LAND SURVEYORS

Dallas — Houston — San Antonio  
1315 Sherwood Forest Drive — Houston, Texas 77043  
tel. 713.461.1400 — fax 713.461.3639 — info@clarksurvey.com

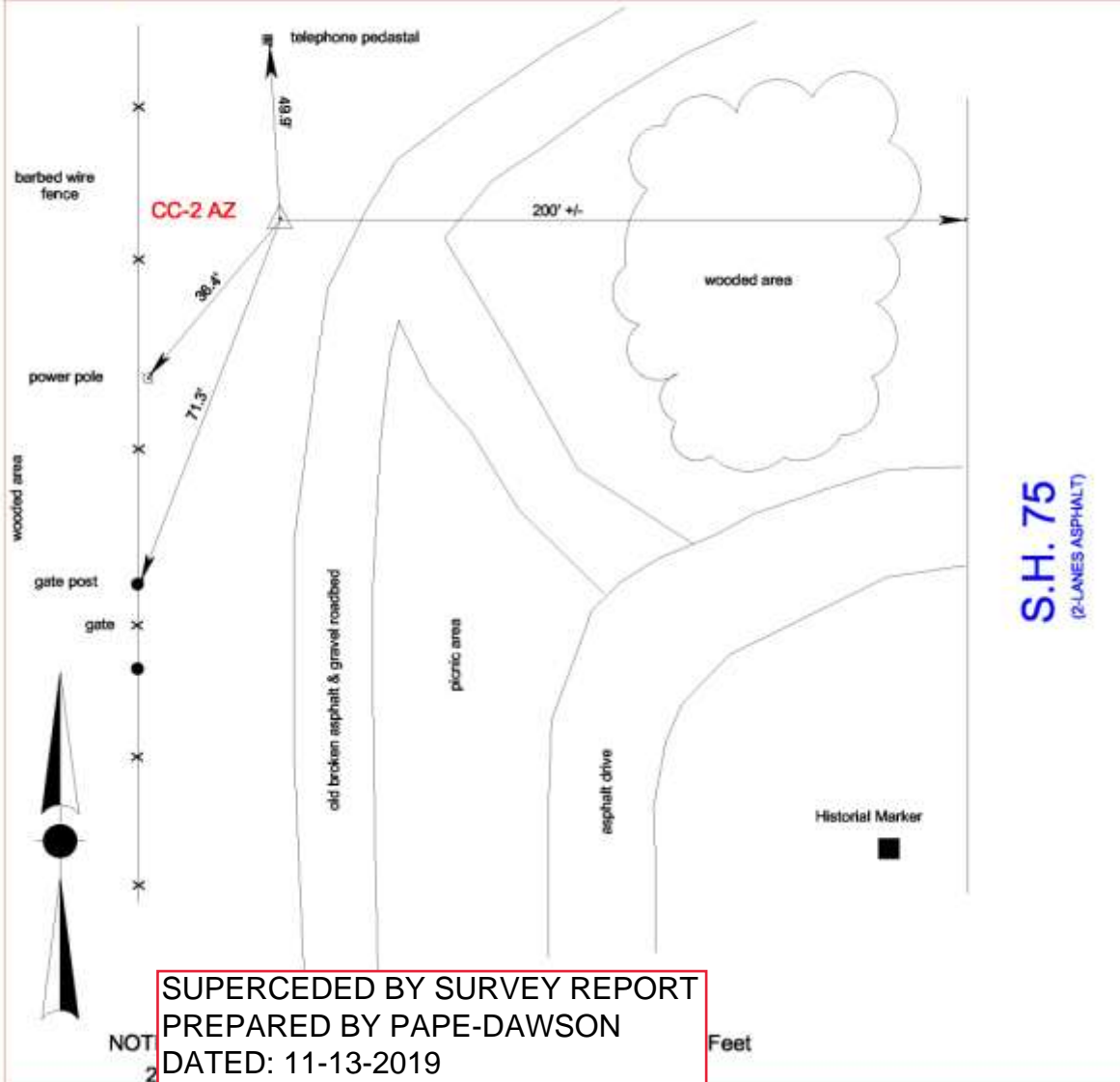

Concrete Marker No.: CC-2 AZ		COUNTY: MONTGOMERY	
State Plane Coords: N = 10134283.57		E = 3826408.22	
Scale Factor: 1.00003	Zone: CENTRAL	Datum: NAD83	
Elevation (NAVD88/91 Datum) 289.8'			
Description: SET BRASS DISK IN CONCRETE ON WEST SIDE OF S.H. 75			
NORTH OF CONROE BETWEEN BARBED WIRE FENCE AND OLD ROAD			
BED RUNNING BEHIND PICNIC AREA SOUTH OF F.M. 830 AND NORTH			
OF LEAGUE LINE ROAD.			
File: CC-2_AZ.DGN	Date: 4/27/99	Job No.: 99-02-4604	

RICHARD A. DAVIS, III  
R.P.L.S. NO. 3938

Dallas — Houston — San Antonio

1315 Sherwood Forest — Houston, Texas 77043 — tel 713.461.1400 — fax 713.461.3639 — info@clarksurvey.com



# CLARK-GEOGRAM INC.

L A N D S U R V E Y O R S

**MONUMENT NO.** CC-2 Azimuth

**PHOTO DATE:** 3/17/99

**DESCRIPTION:** Looking south along old roadway toward picnic area and S.H. 75



Dallas - Houston - San Antonio

1315 Sherwood Forest - Houston, Texas 77043 - tel 713.461.1400 - fax 713.461.3639 - [info@clarksurvey.com](mailto:info@clarksurvey.com)



# CLARK-GEOGRAM INC.

LAND SURVEYORS

Dallas — Houston — San Antonio

1315 Sherwood Forest Drive — Houston, Texas 77043  
tel. 713.461.1400 — fax 713.461.3639 — info@clarksurvey.com

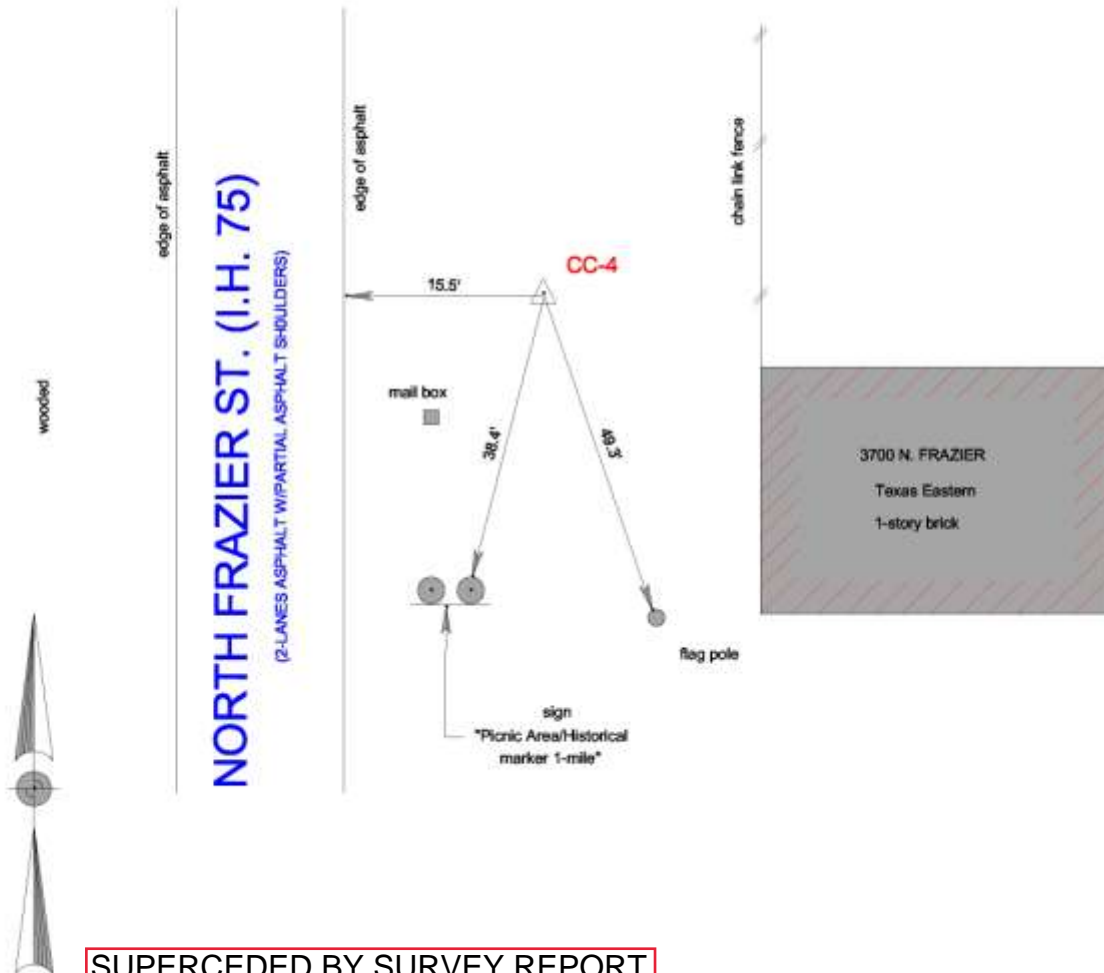

NOTE  
2.

SUPERCEDED BY SURVEY REPORT  
PREPARED BY PAPE-DAWSON  
DATED: 11-13-2019

Conroe Marker No.: CC-4	COUNTY: MONTGOMERY
State Plane Coords: N = 10128369.194	E = 3828409.944
Scale Factor: 1.00003	Zone: CENTRAL
Elevation (NAVD88/91 Datum) 284.24'	Datum: NAD83
Description:	SET BRASS DISK IN CONCRETE ON EAST SIDE OF NORTH FRAZIER STREET (S.H. 75) BETWEEN WOODLAND HILLS DR. AND LEAGUE LINE ROAD IN FRONT OF TEXAS EASTERN TRANSMISSION CORP. CONROE MAINTENANCE HEADQUARTERS AT 3700 NORTH FRAZIER STREET.
File: CC-4.DGN	Date: 4/29/99
Job No.: 99-02-4604	

RICHARD A. DAVIS, III  
R.P.L.S. NO. 3938

Dallas — Houston — San Antonio

1315 Sherwood Forest — Houston, Texas 77043 — tel 713.461.1400 — fax 713.461.3639 — info@clarksurvey.com



# CLARK-GEOGRAM INC.

L A N D S U R V E Y O R S

**MONUMENT NO.** CC-4 Control Point

**PHOTO DATE:** 4/30/99

**DESCRIPTION:** Looking southeast from N. Frazier St. (U.S. Hwy. 75) toward Texas Eastern Transmission building and azimuth mark on Woodland Hills Drive.



Dallas - Houston - San Antonio

1315 Sherwood Forest - Houston, Texas 77043 - tel 713.461.1400 - fax 713.461.3639 - [info@clarksurvey.com](mailto:info@clarksurvey.com)



# CLARK-GEOGRAM INC.

LAND SURVEYORS

Dallas — Houston — San Antonio

1315 Sherwood Forest Drive — Houston, Texas 77043  
tel. 713.461.1400 — fax 713.461.3639 — info@clarksurvey.com

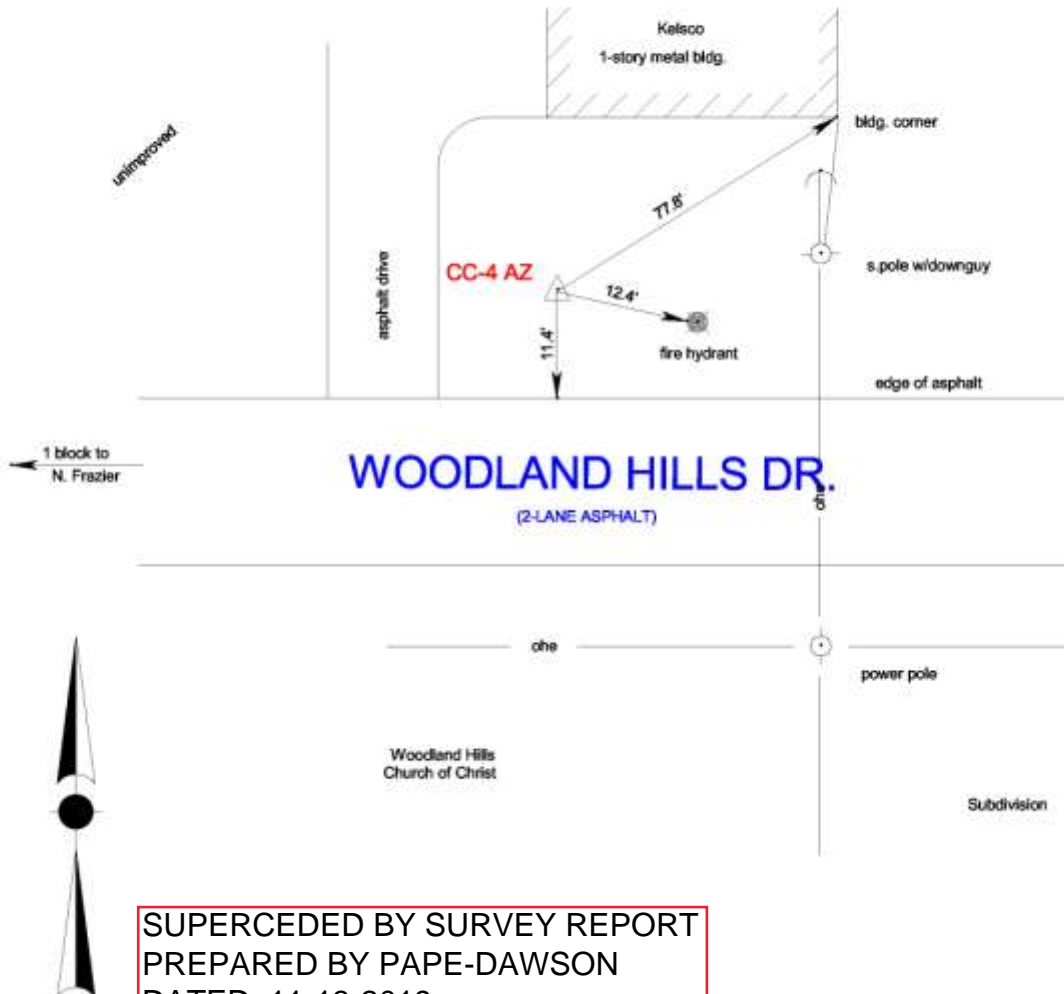

SUPERCEDED BY SURVEY REPORT  
PREPARED BY PAPE-DAWSON  
DATED: 11-13-2019

NOTES: 1. Distances shown in U.S. Survey Feet  
2. Sketch is not to scale

Concrete Marker No.: CC-4 AZ.		COUNTY: MONTGOMERY	
State Plane Coords: N = 10128202.03		E = 3829038.40	
Scale Factor: 1.00003	Zone: CENTRAL	Datum: NAD83	
Elevation (NAVD88/91 Datum) 279.7'			
Description: SET BRASS DISK IN CONCRETE ON NORTH SIDE OF WOODLAND HILLS DRIVE EAST OF NORTH FRAZIER STREET (S.H. 75) ACROSS STREET FROM WOODLAND HILLS CHURCH OF CHRIST.			
File: CC-4_AZ.DGN		Date: 4/29/99	Job No.: 99-02-4604

RICHARD A. DAVIS, III  
R.P.L.S. NO. 3938

Dallas — Houston — San Antonio

1315 Sherwood Forest — Houston, Texas 77043 — tel 713.461.1400 — fax 713.461.3639 — info@clarksurvey.com



# CLARK-GEOGRAM INC.

L A N D S U R V E Y O R S

**MONUMENT NO.** CC-4 Azimuth

**PHOTO DATE:** 4/30/99

**DESCRIPTION:** Looking southwest across Woodland Hills Drive toward Woodland Hills Church of Christ building.



Dallas - Houston - San Antonio

1315 Sherwood Forest - Houston, Texas 77043 - tel 713.461.1400 - fax 713.461.3639 - [info@clarksurvey.com](mailto:info@clarksurvey.com)



# CLARK-GEOGRAM INC.

LAND SURVEYORS

Dallas — Houston — San Antonio

1315 Sherwood Forest Drive — Houston, Texas 77043  
tel. 713.461.1400 — fax 713.461.3639 — info@clarksurvey.com

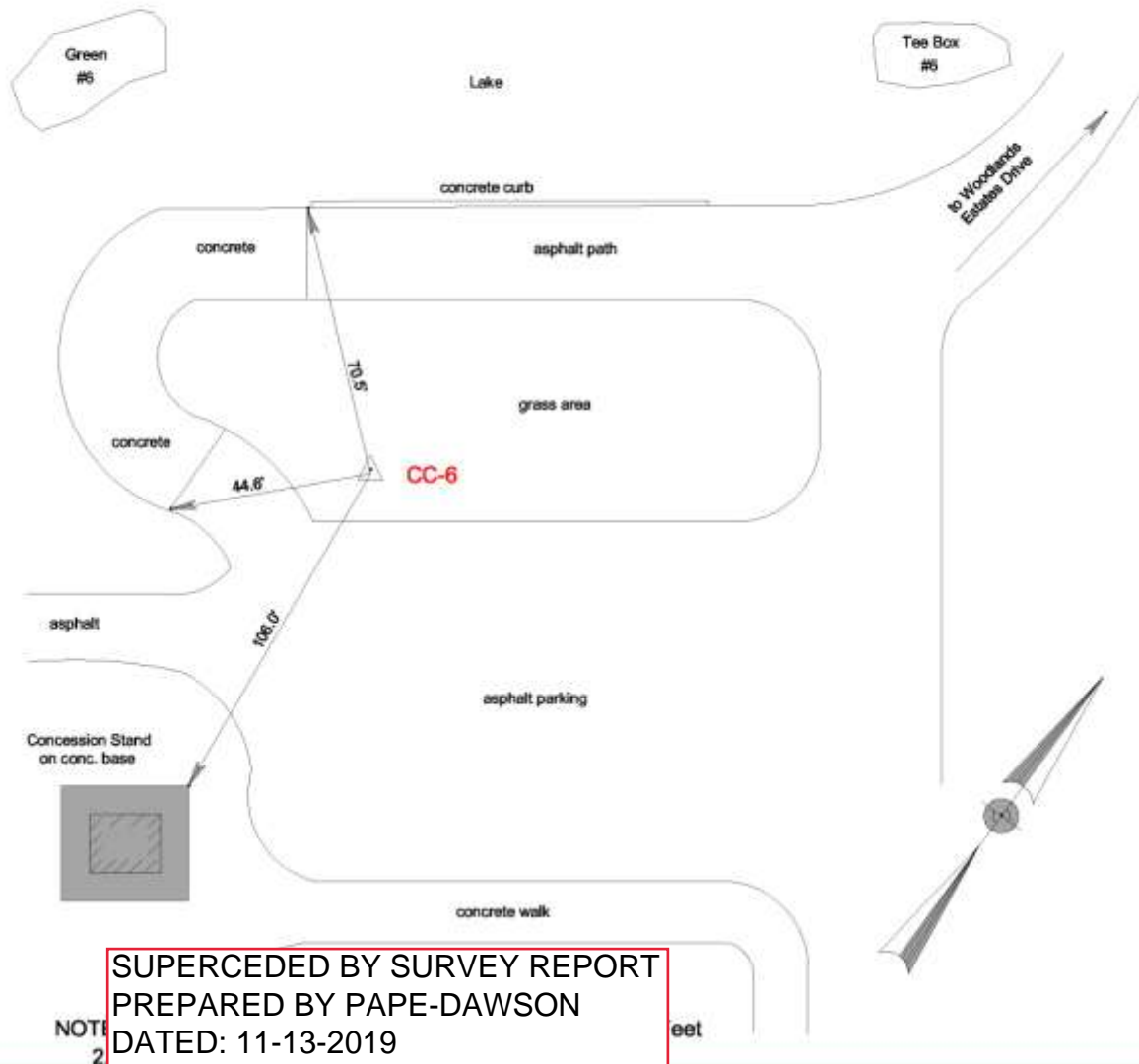

Control Marker No.: CC-6		COUNTY: MONTGOMERY	
State Plane Coords:		N = 10123409.762	E = 3814504.291
Scale Factor:	1.00003	Zone:	CENTRAL
Elevation (NAVD88/91 Datum)		Datum:	NAD83
Description: SET BRASS DISK IN CONCRETE ON NORTH SIDE OF ASPHALT PARKING LOT, SOUTH OF A LAKE BEING THE FAIRWAY OF HOLE NO.6 OF WEDGEWOOD GOLF COURSE NORTH OF FRAME CONCESSION STAND.			
File: CC-6.DGN			
Date: 4/27/99		Job No.: 99-02-4604	

RICHARD A. DAVIS, III  
R.P.L.S. NO. 3938

Dallas — Houston — San Antonio

1315 Sherwood Forest — Houston, Texas 77043 — tel 713.461.1400 — fax 713.461.3639 — info@clarksurvey.com



# CLARK-GEOGRAM INC.

L A N D   S U R V E Y O R S

**MONUMENT NO.** CC-6 Control Point

**PHOTO DATE:** 3/22/99

**DESCRIPTION:** Looking south from lake toward concession stand near No. 6 green at Wedgewood Golf Course.



Dallas - Houston - San Antonio

1315 Sherwood Forest - Houston, Texas 77043 - tel 713.461.1400 - fax 713.461.3639 - [info@clarksurvey.com](mailto:info@clarksurvey.com)



# CLARK-GEOGRAM INC.

LAND SURVEYORS

Dallas — Houston — San Antonio

1315 Sherwood Forest Drive — Houston, Texas 77043

tel. 713.461.1400 — fax 713.461.3639 — info@clarksurvey.com

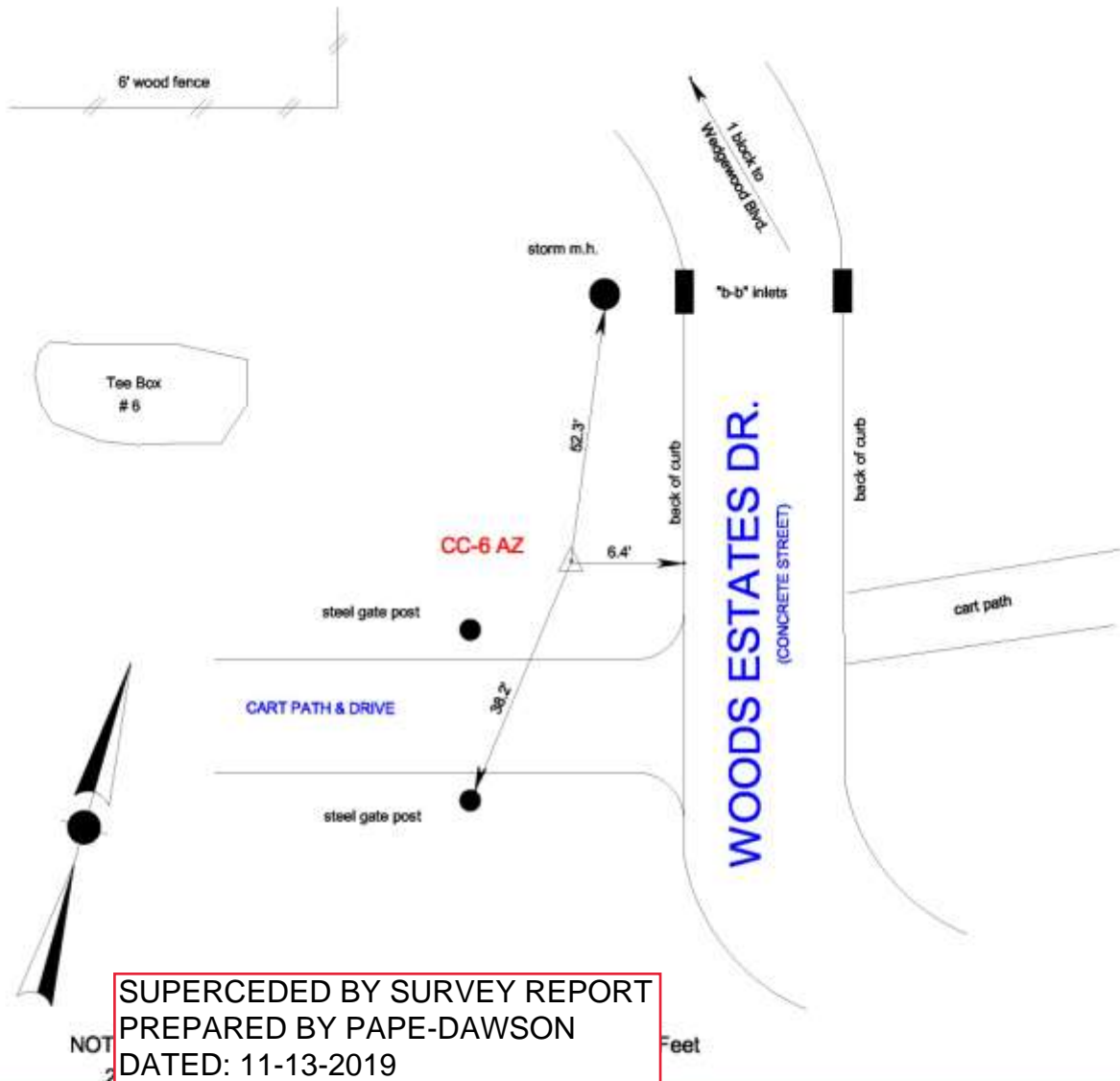

Control Marker No.: CC-6 AZ		COUNTY: MONTGOMERY	
State Plane Coords: N = 10123858.04		E = 3814750.98	
Scale Factor: 1.00003	Zone: CENTRAL	Datum: NAD83	
Elevation (NAVD88/91 Datum) 250.2'			
Description: SET BRASS DISK IN CONCRETE ON WEST SIDE OF WOODS ESTATES DRIVE, SOUTH OF WEDGEWOOD BLVD. & APPROX. 100' NORTH EAST OF HOLE NO. 6 TEE BOX AT WEDGEWOOD GOLF COURSE.			
File: CC-6_AZ.DGN	Date: 4/27/99	Job No.: 99-02-4604	

RICHARD A. DAVIS, III  
R.P.L.S. NO. 3938

Dallas — Houston — San Antonio

1315 Sherwood Forest — Houston, Texas 77043 — tel 713.461.1400 — fax 713.461.3639 — info@clarksurvey.com



# CLARK-GEOGRAM INC.

L A N D S U R V E Y O R S

**MONUMENT NO.** CC-6 Azimuth

**PHOTO DATE:** 3/22/99

**DESCRIPTION:** Looking north along Woods Estates Drive toward Wedgewood Blvd.



Dallas - Houston - San Antonio

1315 Sherwood Forest - Houston, Texas 77043 - tel 713.461.1400 - fax 713.461.3639 - [info@clarksurvey.com](mailto:info@clarksurvey.com)



# CLARK-GEOGRAM INC.

LAND SURVEYORS

Dallas — Houston — San Antonio

1315 Sherwood Forest Drive — Houston, Texas 77043  
tel. 713.461.1400 — fax 713.461.3639 — info@clarksurvey.com

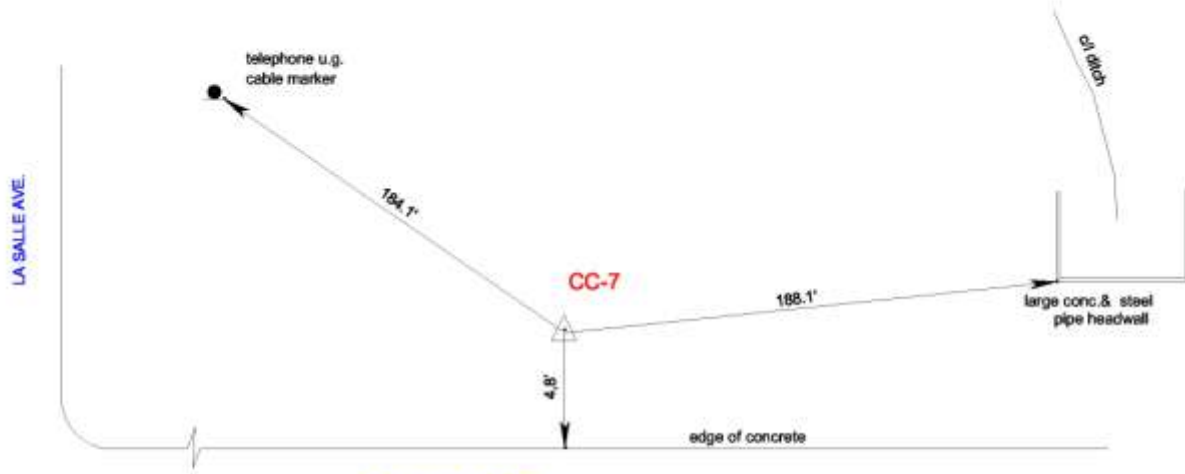

**S.H. 105**

(7-LANES CONCRETE W/CONC. SHOULDER)



1-story frame bldg.  
small strip center

4" chainlink fence

wooded area

Carpet Source  
Reinhardt Interiors  
6205 S.H. 105  
Gift Shop

NOTES: 1. Code  
2. Sketch is

**SUPERCEDED BY SURVEY REPORT  
PREPARED BY PAPE-DAWSON  
DATED: 11-13-2019**

Control Marker No.: CC-7 COUNTY: MONTGOMERY

State Plane Coords: N = 10121063.380 E = 3810569.433

Scale Factor: 1.00003 Zone: CENTRAL Datum: NAD83

Elevation (NAVD88/91 Datum) 157.09

Description: SET BRASS DISK IN CONCRETE ON NORTH SIDE OF

S.H. 105 APPROX. 0.1 MILE EAST OF LA SALLE AVE. (ENTRANCE TO  
WESTLAKE SUBDIVISION) & ACROSS HIGHWAY FROM 6205 S.H. 105.

File: CC-7.DGN

Date: 4/27/99

Job No.: 99-02-4604

RICHARD A. DAVIS, III  
R.P.L.S. NO. 3938

Dallas — Houston — San Antonio

1315 Sherwood Forest — Houston, Texas 77043 — tel 713.461.1400 — fax 713.461.3639 — info@clarksurvey.com



# CLARK-GEOGRAM INC.

L A N D S U R V E Y O R S

**MONUMENT NO.** CC-7 Control Point

**PHOTO DATE:** 3/22/99

**DESCRIPTION:** Looking west along S.H. Hwy. 105 toward La Salle Avenue.



Dallas - Houston - San Antonio

1315 Sherwood Forest - Houston, Texas 77043 - tel 713.461.1400 - fax 713.461.3639 - [info@clarksurvey.com](mailto:info@clarksurvey.com)



# CLARK-GEOGRAM INC.

LAND SURVEYORS

Dallas — Houston — San Antonio

1315 Sherwood Forest Drive — Houston, Texas 77043  
tel. 713.461.1400 — fax 713.461.3639 — info@clarksurvey.com

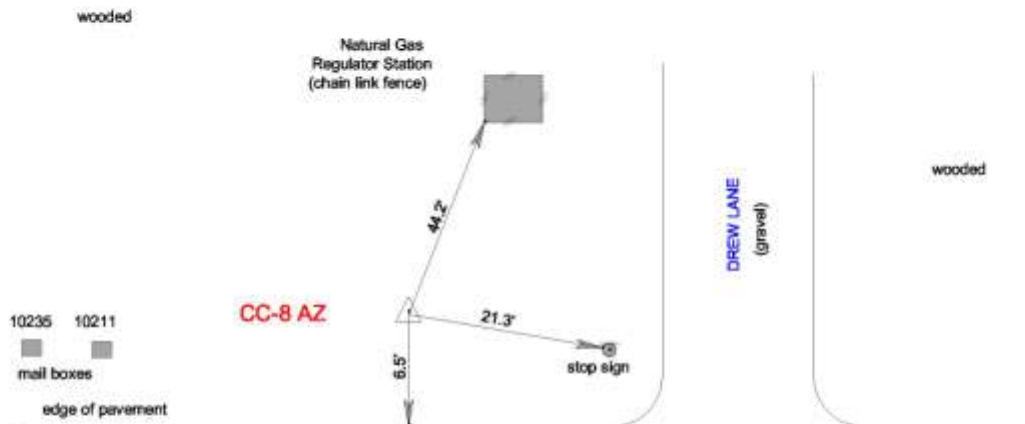

**F.M. 2854**  
(2-LANES ASPHALT)



NOTES:  
2. S

**SUPERCEDED BY SURVEY REPORT  
PREPARED BY PAPE-DAWSON  
DATED: 11-13-2019**

Concrete Marker No.: CC-8 AZ		COUNTY: MONTGOMERY	
State Plane Coords: N = 10111247.89		E = 3815656.65	
Scale Factor: 1.00003	Zone: CENTRAL	Datum: NAD83	
Elevation (NAVD88/91 Datum) 140.6'			
Description: SET BRASS DISK IN CONCRETE ON NORTH SIDE OF			
F.M. 2854 AND WEST SIDE OF DREW LANE APPROX. 0.2 MILE WEST OF			
McDADE CITY PARK.			
File: CC-8_AZ.DGN		Date: 5/06/99	Job No.: 99-02-4604

RICHARD A. DAVIS, III  
R.P.L.S. NO. 3938

Dallas — Houston — San Antonio

1315 Sherwood Forest — Houston, Texas 77043 — tel 713.461.1400 — fax 713.461.3639 — info@clarksurvey.com



# CLARK-GEOGRAM INC.

L A N D   S U R V E Y O R S

**MONUMENT NO.** CC-8 Azimuth

**PHOTO DATE:** 3/22/99

**DESCRIPTION:** Looking northeast from F.M. 2854 toward Drew Lane west of McDade Park.



Dallas - Houston - San Antonio

1315 Sherwood Forest - Houston, Texas 77043 - tel 713.461.1400 - fax 713.461.3639 - [info@clarksurvey.com](mailto:info@clarksurvey.com)



# CLARK-GEOGRAM INC.

LAND SURVEYORS

Dallas — Houston — San Antonio

1315 Sherwood Forest Drive — Houston, Texas 77043  
tel. 713.461.1400 — fax 713.461.3639 — info@clarksurvey.com

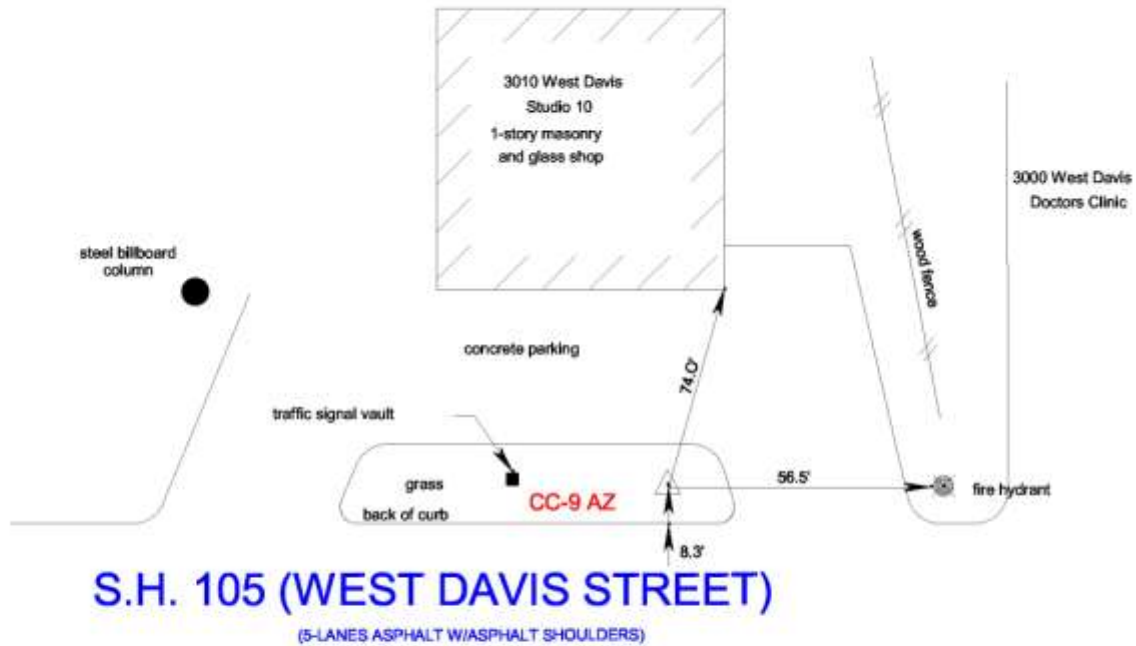

Wood Forest  
National Bank

CAMELOT STREET

brick house  
1-story

wooded lot

brick house  
1-story

NOTES:  
2. Sk

**SUPERCEDED BY SURVEY REPORT  
PREPARED BY PAPE-DAWSON  
DATED: 11-13-2019**

Conroe Marker No.: CC-9 AZ	COUNTY: MONTGOMERY
State Plane Coords: N = 10113442.73	E = 3826608.26
Scale Factor: 1.00003	Zone: CENTRAL
Elevation (NAVD88/91 Datum): 237.7'	Datum: NAD83
Description: SET BRASS DISK IN CONCRETE ON NORTH SIDE OF WEST DAVIS STREET (S.H.105), EAST OF CONROE HIGH SCHOOL AND NEAR SOUTHEAST CORNER OF STUDIO 10 DRESS SHOP AT 3010 WEST DAVIS STREET.	
File: CC-9 AZ.DGN	Date: 5/06/99
Job No.: 99-02-4604	

RICHARD A. DAVIS, III  
R.P.L.S. NO. 3938

Dallas — Houston — San Antonio

1315 Sherwood Forest — Houston, Texas 77043 — tel 713.461.1400 — fax 713.461.3639 — info@clarksurvey.com



# CLARK-GEOGRAM INC.

L A N D S U R V E Y O R S

**MONUMENT NO.** CC-9 Azimuth

**PHOTO DATE:** 3/22/99

**DESCRIPTION:** Looking west along W. Davis Street (S.H. 105) toward Conroe High School.



Dallas - Houston - San Antonio

1315 Sherwood Forest - Houston, Texas 77043 - tel 713.461.1400 - fax 713.461.3639 - [info@clarksurvey.com](mailto:info@clarksurvey.com)



# CLARK-GEOGRAM INC.

LAND SURVEYORS

Dallas — Houston — San Antonio

1315 Sherwood Forest Drive — Houston, Texas 77043  
tel. 713.461.1400 — fax 713.461.3639 — info@clarksurvey.com

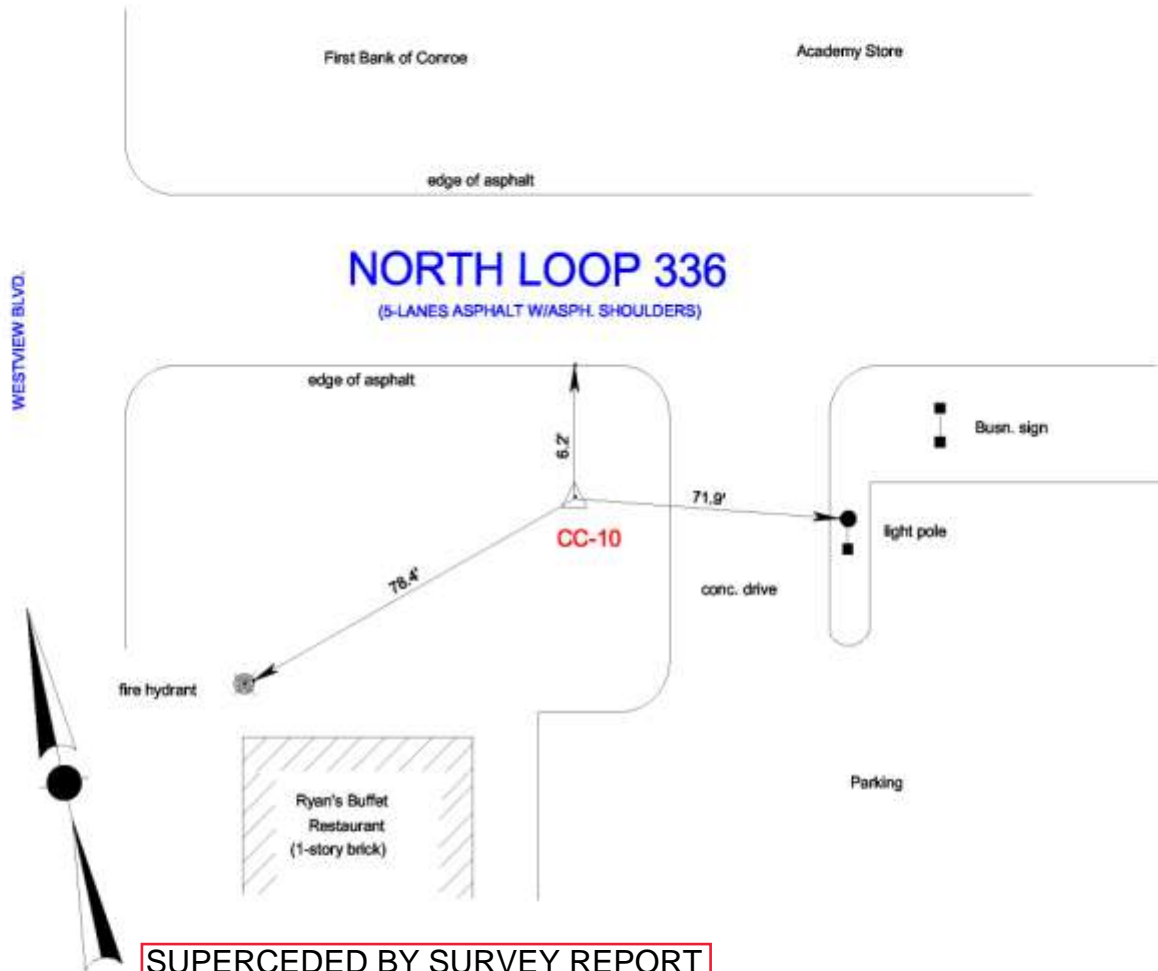

NOTES:  
2. Sk

**SUPERCEDED BY SURVEY REPORT  
PREPARED BY PAPE-DAWSON  
DATED: 11-13-2019**

Conroe Marker No.: CC-10		COUNTY: MONTGOMERY	
State Plane Coords: N = 10117961.462		E = 3826525.706	
Scale Factor: 1.00003	Zone: CENTRAL	Datum: NAD83	
Elevation (NAVD88/91 Datum) 231.66'			
Description: SET BRASS DISK IN CONCRETE ON SOUTH SIDE OF NORTH			
LOOP 336 BETWEEN I.H. 45 AND WESTVIEW BLVD. ACROSS FROM			
FIRST BANK OF CONROE AND IN FRONT OF RYAN'S BUFFET RESTAURANT.			
File: CC-10.DGN		Date: 5/4/99	Job No.: 99-02-4604

RICHARD A. DAVIS, III  
R.P.L.S. NO. 3938

Dallas — Houston — San Antonio

1315 Sherwood Forest — Houston, Texas 77043 — tel 713.461.1400 — fax 713.461.3639 — info@clarksurvey.com





**CLARK-GEOGRAM INC.**

L A N D S U R V E Y O R S

**MONUMENT NO.** CC-10 Control Point

**PHOTO DATE:** 3/22/99

**DESCRIPTION:** Looking east along N. Loop 336 toward I.H. 45.



Dallas - Houston - San Antonio

1315 Sherwood Forest - Houston, Texas 77043 - tel 713.461.1400 - fax 713.461.3639 - info@clarksurvey.com



# CLARK-GEOGRAM INC.

LAND SURVEYORS

Dallas — Houston — San Antonio

1315 Sherwood Forest Drive — Houston, Texas 77043  
tel. 713.461.1400 — fax 713.461.3639 — info@clarksurvey.com

CIMARRON PARK  
APTS.

MONTGOMERY

grass

PARK BLVD.

FOREST CREEK  
APTS.

edge of asphalt

## NORTH LOOP 336

(4-LANES ASPHALT W/ASPH. SHOULDERS)

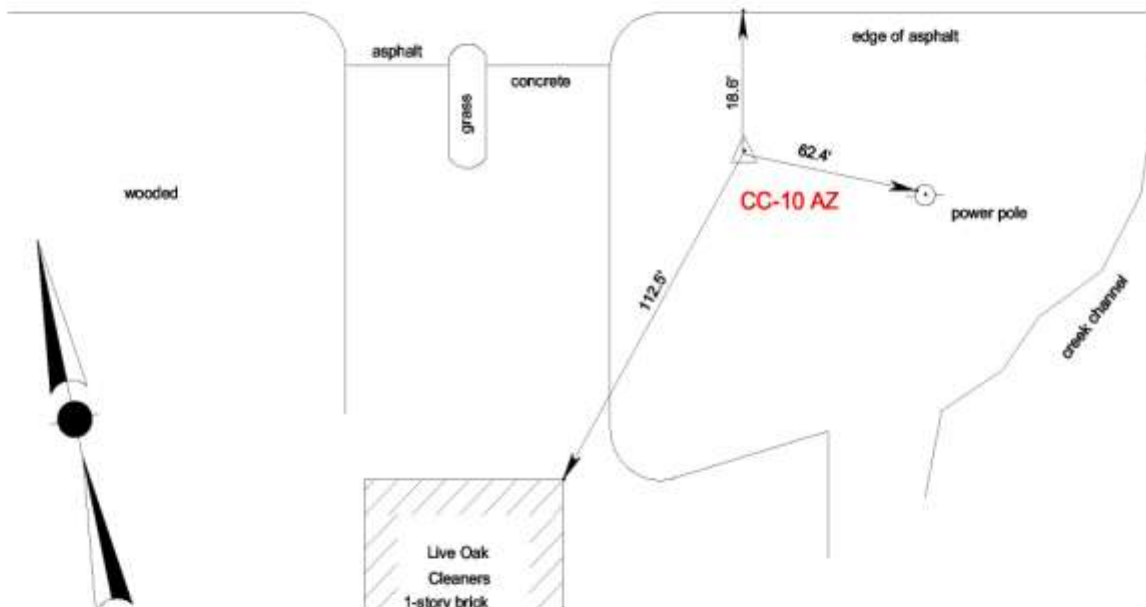

**SUPERCEDED BY SURVEY REPORT  
PREPARED BY PAPE-DAWSON  
DATED: 11-13-2019**

Conroe Marker No.: CC-10 AZ		COUNTY: MONTGOMERY	
State Plane Coords: N = 10117465.13		E = 3825032.40	
Scale Factor: 1.00003	Zone: CENTRAL	Datum: NAD83	
Elevation (NAVD88/91 Datum) 201.7'			
Description: SET BRASS DISK IN CONCRETE ON SOUTH SIDE OF NORTH			
LOOP 336 WEST OF WESTVIEW BLVD., NEAR NORTHEAST CORNER			
OF LIVE OAK CLEANERS AT 1801 NORTH LOOP 336 AND ACROSS			
FROM FOREST CREEK APTS.			
File: CC-10_AZ.DGN		Date: 5/04/99	Job No.: 99-02-4604

RICHARD A. DAVIS, III  
R.P.L.S. NO. 3938

Dallas — Houston — San Antonio

1315 Sherwood Forest — Houston, Texas 77043 — tel 713.461.1400 — fax 713.461.3639 — info@clarksurvey.com





**CLARK-GEOGRAM INC.**

L A N D S U R V E Y O R S

**MONUMENT NO.** CC-10 Azimuth

**PHOTO DATE:** 3/22/99

**DESCRIPTION:** Looking east along N. Loop 336 across creek channel toward Westview Blvd.



Dallas - Houston - San Antonio

1315 Sherwood Forest - Houston, Texas 77043 - tel 713.461.1400 - fax 713.461.3639 - [info@clarksurvey.com](mailto:info@clarksurvey.com)



# CLARK-GEOGRAM INC.

LAND SURVEYORS

Dallas — Houston — San Antonio

1315 Sherwood Forest Drive — Houston, Texas 77043  
tel. 713.461.1400 — fax 713.461.3639 — info@clarksurvey.com

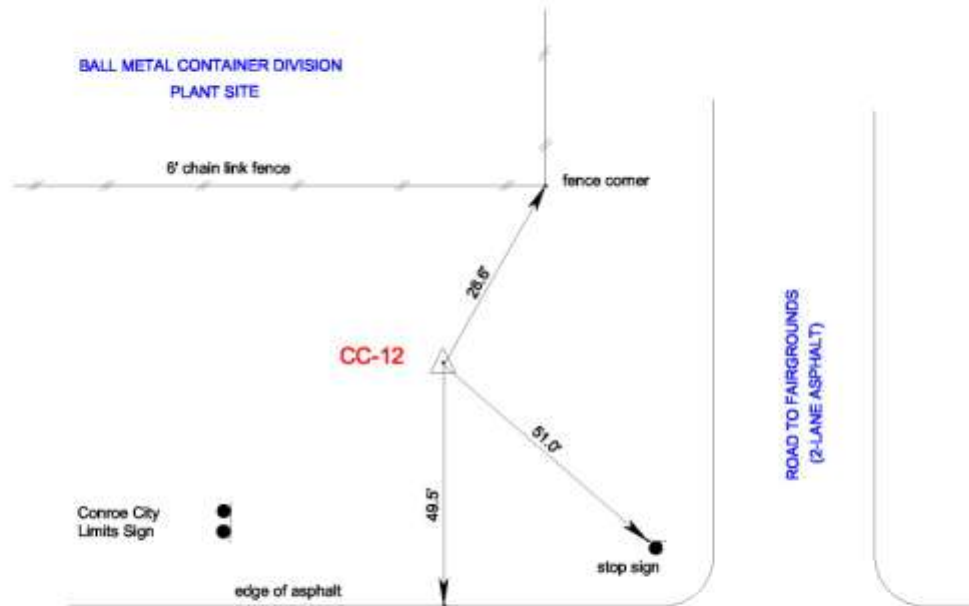

**F.M. 3083**

(2-LANE ASPHALT W/ ASPHALT SHOULDER)



**SUPERCEDED BY SURVEY REPORT  
PREPARED BY PAPE-DAWSON  
DATED: 11-13-2019**

NOTES:

2. Sketch is not to scale

Conroe Marker No.: CC-12	COUNTY: MONTGOMERY
State Plane Coords: N = 10124197.008	E = 3841095.053
Scale Factor: 1.00003	Zone: CENTRAL
Elevation (NAVD88/91 Datum) 229.42'	Datum: NAD83
Description: SET BRASS DISK IN CONCRETE ON NORTH SIDE OF F.M.	
3083 WEST OF ITS INTERSECTION WITH ASPHALT ROAD GOING TO	
MONTGOMERY COUNTY FAIRGROUNDS NEAR SOUTHEAST CORNER OF	
BALL METAL CONTAINER DIVISION PLANT SITE.	
File: CC-12.DGN	Date: 5/04/99
Job No.: 99-02-4604	

RICHARD A. DAVIS, III  
R.P.L.S. NO. 3938

Dallas — Houston — San Antonio

1315 Sherwood Forest — Houston, Texas 77043 — tel 713.461.1400 — fax 713.461.3639 — info@clarksurvey.com



# CLARK-GEOGRAM INC.

L A N D S U R V E Y O R S

**MONUMENT NO.** CC-12 Control Point

**PHOTO DATE:** 3/22/99

**DESCRIPTION:** Looking east along F.M. 3083 across road to Montgomery County  
Fairgrounds toward F.M. 1484.



Dallas - Houston - San Antonio

1315 Sherwood Forest - Houston, Texas 77043 - tel 713.461.1400 - fax 713.461.3639 - [info@clarksurvey.com](mailto:info@clarksurvey.com)



# CLARK-GEOGRAM INC.

LAND SURVEYORS

Dallas — Houston — San Antonio

1315 Sherwood Forest Drive — Houston, Texas 77043  
tel. 713.461.1400 — fax 713.461.3639 — info@clarksurvey.com

DIAMOND FABRICATION  
1150 BEACH AIRPORT ROAD  
(F.M. 3083)

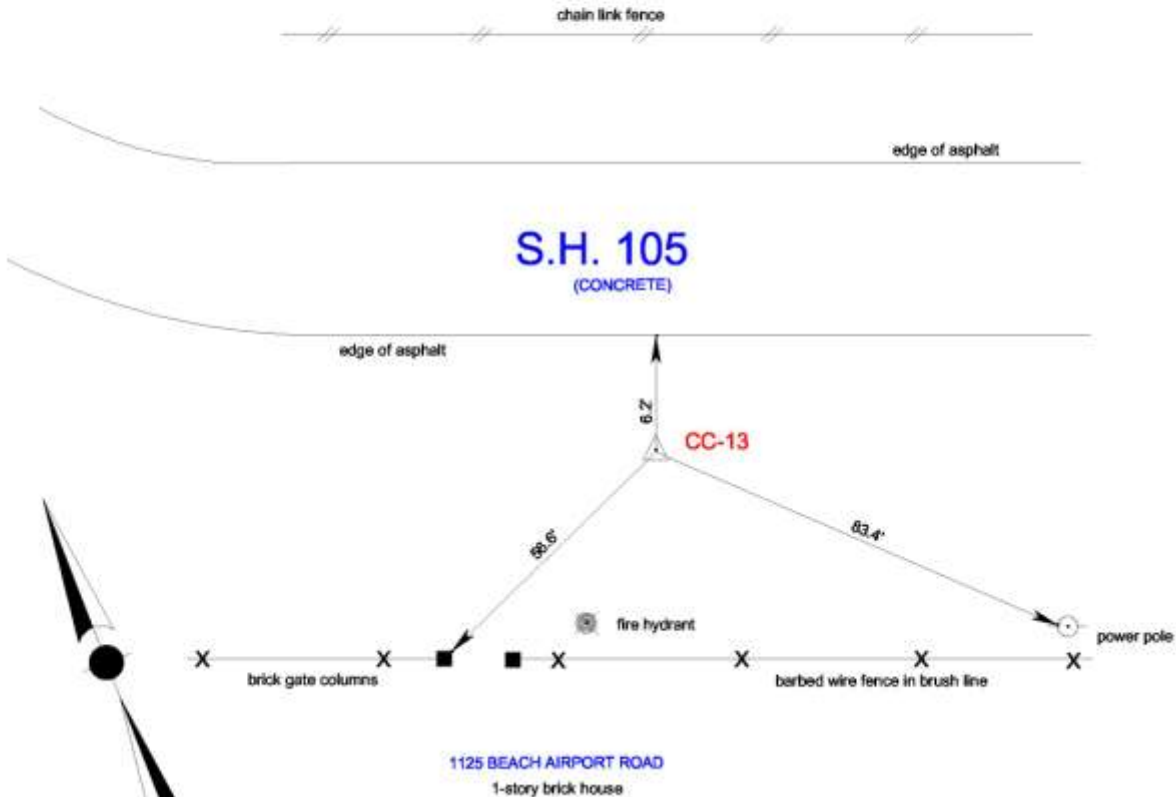

**SUPERCEDED BY SURVEY REPORT  
PREPARED BY PAPE-DAWSON  
DATED: 11-13-2019**

- NOTES: 1.  
2. Sketch is not to scale

Control Marker No.: CC-13		COUNTY: MONTGOMERY	
State Plane Coords: N = 10119648.297		E = 3844226.078	
Scale Factor: 1.00003	Zone: CENTRAL	Datum: NAD83	
Elevation (NAVD88/91 Datum) 244.55'			
Description: SET BRASS DISK IN CONCRETE ON SOUTHWEST SIDE OF			
F.M. 3083 BETWEEN AIRLINE DR. AND EAST LOOP 336 ACROSS ROAD			
FROM DIAMOND FAB. SITE AT 1150 BEACH AIRPORT ROAD.			
File: CC-13.DGN	Date: 5/04/99	Job No.: 99-02-4604	

RICHARD A. DAVIS, III  
R.P.L.S. NO. 3938

Dallas — Houston — San Antonio

1315 Sherwood Forest — Houston, Texas 77043 — tel 713.461.1400 — fax 713.461.3639 — info@clarksurvey.com



# CLARK-GEOGRAM INC.

L A N D S U R V E Y O R S

**MONUMENT NO.** CC-13 Control Point

**PHOTO DATE:** 3/22/99

**DESCRIPTION:** Looking northwest along F.M. 3083 toward E. Loop 336.



Dallas - Houston - San Antonio

1315 Sherwood Forest - Houston, Texas 77043 - tel 713.461.1400 - fax 713.461.3639 - [info@clarksurvey.com](mailto:info@clarksurvey.com)



# CLARK-GEOGRAM INC.

LAND SURVEYORS

Dallas — Houston — San Antonio

1315 Sherwood Forest Drive — Houston, Texas 77043  
tel. 713.461.1400 — fax 713.461.3639 — info@clarksurvey.com

barbed wire fence

edge of asphalt

## F.M. 3083

(2-LANE ASPHALT W/ASPHALT SHOULDERS)

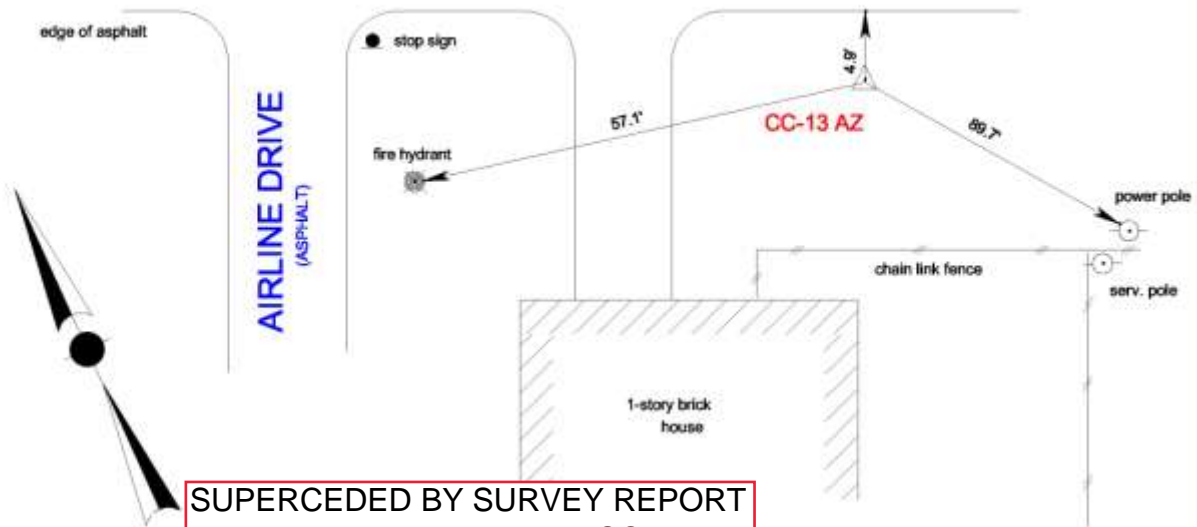

NOTES: 1.

2. Sketch is not to scale

SUPERCEDED BY SURVEY REPORT  
PREPARED BY PAPE-DAWSON  
DATED: 11-13-2019

Control Marker No.: CC-13 AZ		COUNTY: MONTGOMERY	
State Plane Coords: N = 10118609.40		E = 3844873.12	
Scale Factor: 1.00003	Zone: CENTRAL	Datum: NAD83	
Elevation (NAVD88/91 Datum) 235.2'			
Description: SET BRASS DISK IN CONCRETE ON SOUTHWEST SIDE			
OF F.M. 3083 AND SOUTHEAST OF AIRLINE DRIVE.			
File: CC-13_AZ.DGN		Date: 5/04/99	Job No.: 99-02-4604

RICHARD A. DAVIS, III  
R.P.L.S. NO. 3938

Dallas — Houston — San Antonio

1315 Sherwood Forest — Houston, Texas 77043 — tel 713.461.1400 — fax 713.461.3639 — info@clarksurvey.com



# CLARK-GEOGRAM INC.

L A N D   S U R V E Y O R S

**MONUMENT NO.** CC-13 Azimuth

**PHOTO DATE:** 3/22/99

**DESCRIPTION:** Looking northwest along F.M. 3083 across Airline Dr. toward E. Loop 336.



Dallas - Houston - San Antonio

1315 Sherwood Forest - Houston, Texas 77043 - tel 713.461.1400 - fax 713.461.3639 - [info@clarksurvey.com](mailto:info@clarksurvey.com)



# CLARK-GEOGRAM INC.

LAND SURVEYORS

Dallas — Houston — San Antonio

1315 Sherwood Forest Drive — Houston, Texas 77043  
tel. 713.461.1400 — fax 713.461.3639 — info@clarksurvey.com

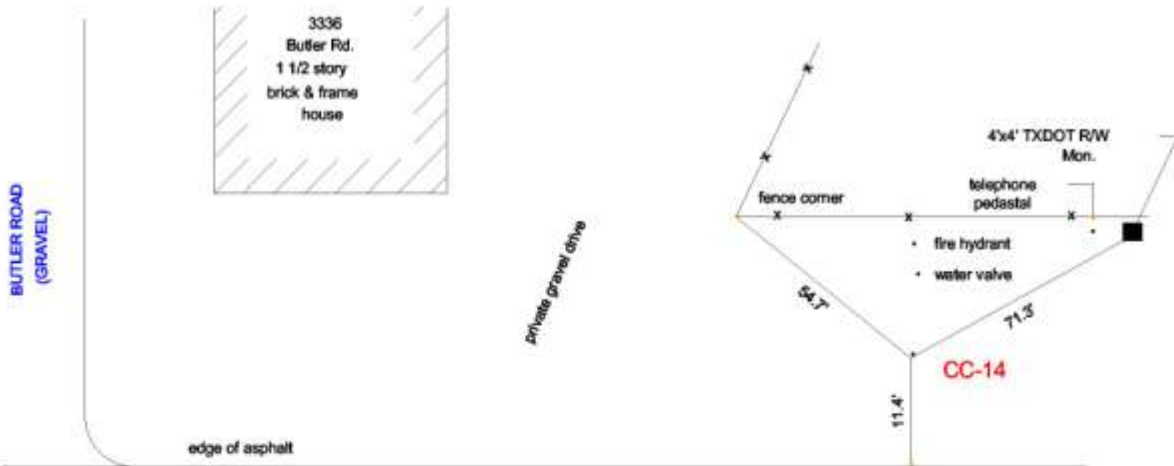

**F.M. 3083**

(2-LANE ASPHALT W/ ASPHALT SHOULDERS)

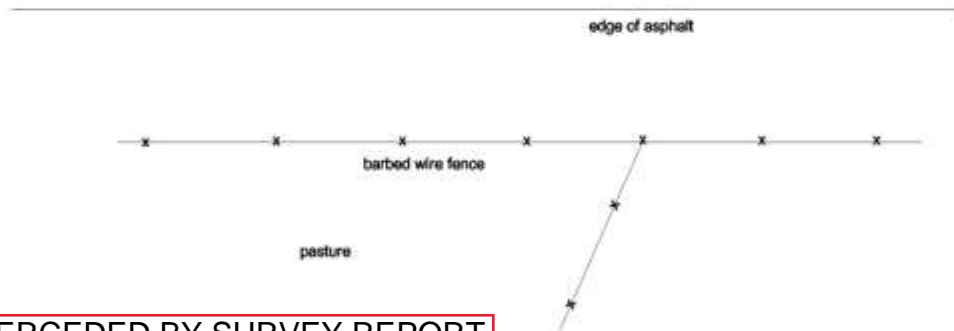

2. Sketch is not to scale

Conroe Marker No.: CC-14		COUNTY: MONTGOMERY	
State Plane Coords:		N = 10110962.594	E = 3851311.502
Scale Factor:	1.00003	Zone:	CENTRAL
		Datum:	NAD83
Elevation (NAVD88/91 Datum) 217.15'			
Description: SET BRASS DISK IN CONCRETE ON NORTHWEST SIDE OF			
F.M. 3083 APPROX. 0.38 MILE NORTHWEST OF EAST LOOP 336.			
RESET 6/23/99 - COORDINATES REVISED 6/29/99			
File: CC-14.DGN		Date: 6/24/99	Job No.: 99-02-4604

RICHARD A. DAVIS, III  
R.P.L.S. NO. 3938

Dallas — Houston — San Antonio

1315 Sherwood Forest — Houston, Texas 77043 — tel 713.461.1400 — fax 713.461.3639 — info@clarksurvey.com



# CLARK-GEOGRAM INC.

L A N D   S U R V E Y O R S

**MONUMENT NO.** CC-14 Control Point

**PHOTO DATE:** 6/23/99

**DESCRIPTION:** Looking southeast along F.M. 3083 toward E. Loop 336.



Dallas - Houston - San Antonio

1315 Sherwood Forest - Houston, Texas 77043 - tel 713.461.1400 - fax 713.461.3639 - [info@clarksurvey.com](mailto:info@clarksurvey.com)



# CLARK-GEOGRAM INC.

LAND SURVEYORS

Dallas — Houston — San Antonio  
1315 Sherwood Forest Drive — Houston, Texas 77043  
tel. 713.461.1400 — fax 713.461.3639 — info@clarksurvey.com

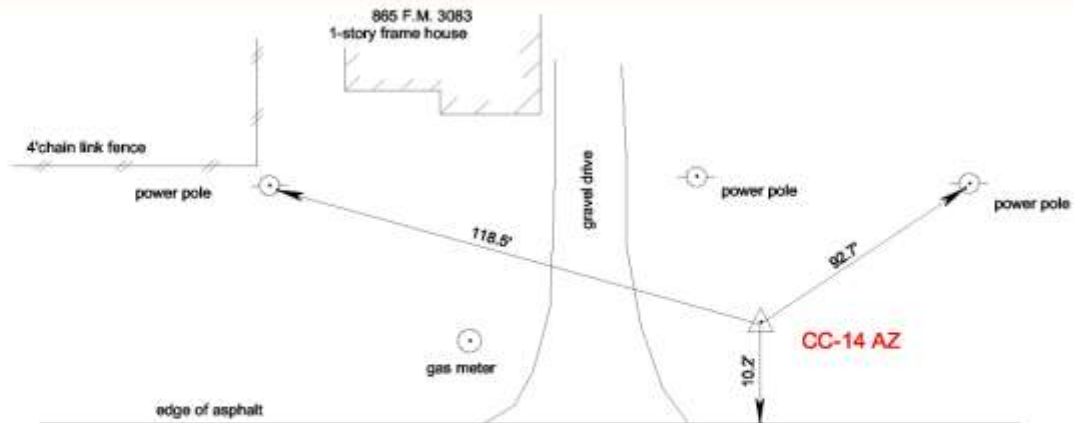

**F.M. 3083**

(2-LANE ASPHALT W/ ASPHALT SHOULDERS)



1-Story frame House

gas meter

chain link fence

1-story frame house

**SUPERCEDED BY SURVEY REPORT  
PREPARED BY PAPE-DAWSON  
DATED: 11-13-2019**

NOTES: 1. Coord.  
2. Sketch is not to scale

Control Marker No.: CC-14 AZ	COUNTY: MONTGOMERY
State Plane Coords:	N = 10111958.45 E = 3850075.59
Scale Factor:	1.00003
Zone:	CENTRAL
Datum:	NAD83
Elevation (NAVD88/91 Datum)	217.1'
Description:	SET BRASS DISK IN CONCRETE ON NORTHEAST SIDE OF F.M. 3083 APPROX. 0.63 MILE NORTHWEST OF EAST LOOP 336.
File:	CC-14_AZ.DGN
Date:	5/04/99
Job No.:	99-02-4604

RICHARD A. DAVIS, III  
R.P.L.S. NO. 3938

Dallas — Houston — San Antonio

1315 Sherwood Forest — Houston, Texas 77043 — tel 713.461.1400 — fax 713.461.3639 — info@clarksurvey.com





**CLARK-GEOGRAM INC.**

L A N D S U R V E Y O R S

**MONUMENT NO.** CC-14 Azimuth

**PHOTO DATE:** 3/22/99

**DESCRIPTION:** Looking southeast along F.M. 3083 toward E. Loop 336 and Automatic Propane Gas Co. site.



Dallas - Houston - San Antonio

1315 Sherwood Forest - Houston, Texas 77043 - tel 713.461.1400 - fax 713.461.3639 - [info@clarksurvey.com](mailto:info@clarksurvey.com)



# CLARK-GEOGRAM INC.

LAND SURVEYORS

Dallas — Houston — San Antonio

1315 Sherwood Forest Drive — Houston, Texas 77043  
tel. 713.461.1400 — fax 713.461.3639 — info@clarksurvey.com

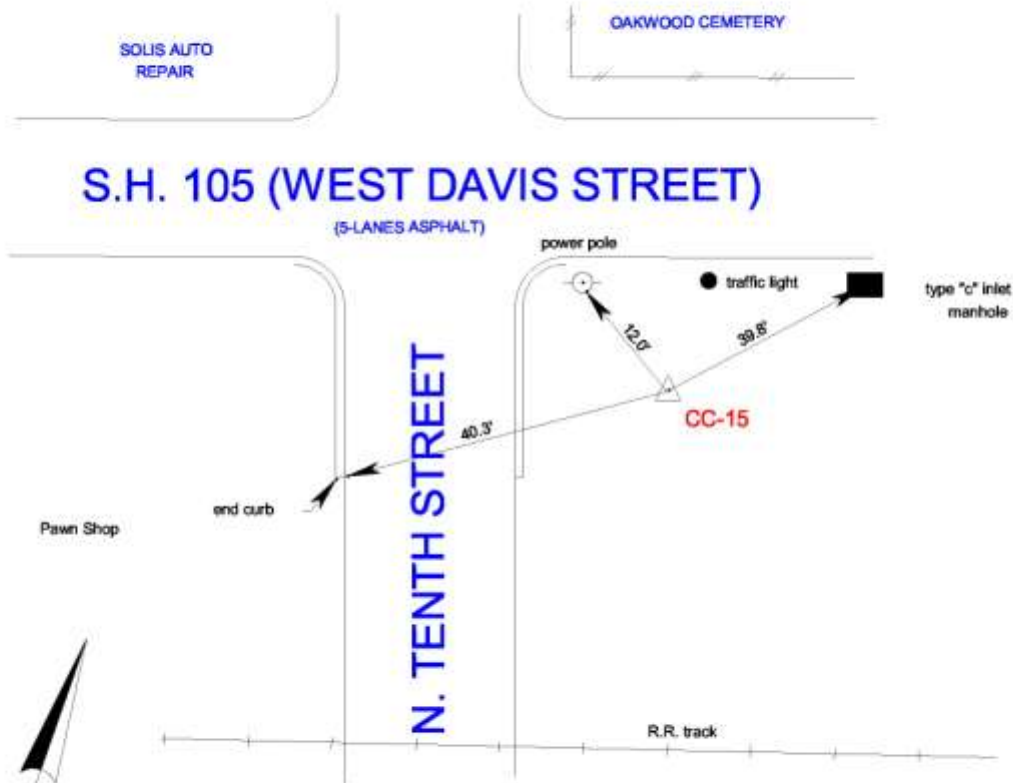

SUPERCEDED BY SURVEY REPORT  
PREPARED BY PAPE-DAWSON  
DATED: 11-13-2019

NOTES:

2. Sketch is not to scale

Corner Marker No.: CC-15	COUNTY: MONTGOMERY
State Plane Coords:	N = 10112114.436 E = 3838528.530
Scale Factor: 1.00003	Zone: CENTRAL Datum: NAD83
Elevation (NAVD88/91 Datum) 186.91'	
Description:	SET BRASS DISK IN CONCRETE AT SOUTHEAST CORNER OF INTERSECTION OF EAST DAVIS STREET (S.H. 105) W/NORTH TENTH ST.
File: CC-15.DGN	Date: 5/06/99 Job No.: 99-02-4604

RICHARD A. DAVIS, III  
R.P.L.S. NO. 3938

Dallas — Houston — San Antonio

1315 Sherwood Forest — Houston, Texas 77043 — tel 713.461.1400 — fax 713.461.3639 — info@clarksurvey.com



# CLARK-GEOGRAM INC.

L A N D S U R V E Y O R S

**MONUMENT NO.** CC-15 Control Point

**PHOTO DATE:** 3/22/99

**DESCRIPTION:** Looking west along E. Davis St. (S.H. 105) across N. Tenth St.



Dallas - Houston - San Antonio

1315 Sherwood Forest - Houston, Texas 77043 - tel 713.461.1400 - fax 713.461.3639 - [info@clarksurvey.com](mailto:info@clarksurvey.com)



# CLARK-GEOGRAM INC.

LAND SURVEYORS

Dallas — Houston — San Antonio

1315 Sherwood Forest Drive — Houston, Texas 77043

tel. 713.461.1400 — fax 713.461.3639 — info@clarksurvey.com

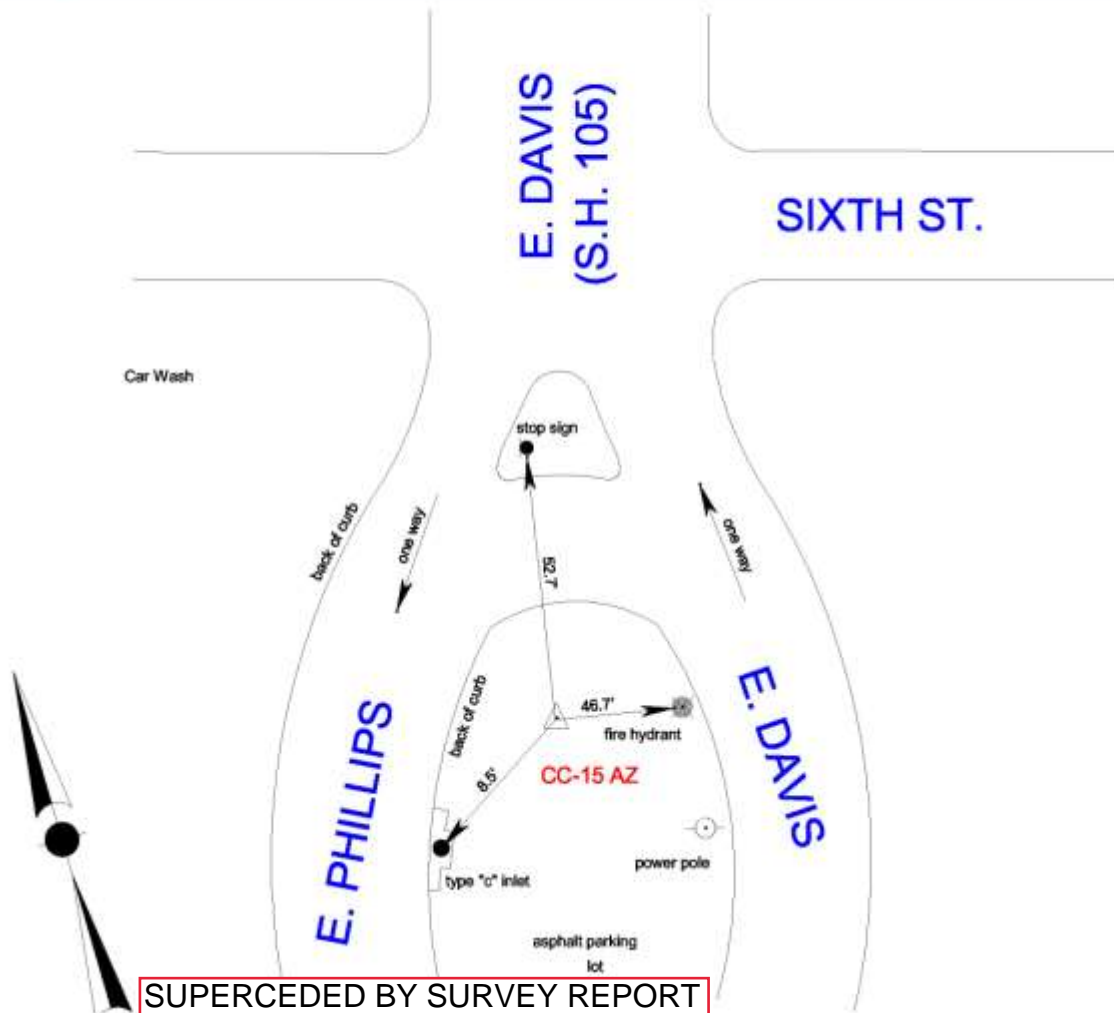

NOTES:

2. Sketch is not to scale

SUPERCEDED BY SURVEY REPORT  
PREPARED BY PAPE-DAWSON  
DATED: 11-13-2019

Concrete Marker No.: CC-15 AZ		COUNTY: MONTGOMERY	
State Plane Coords: N = 10111928.22		E = 3836964.75	
Scale Factor: 1.00003	Zone: CENTRAL	Datum:	NAD83
Elevation (NAVD88/91 Datum) 203.7"			
Description: SET BRASS DISK IN CONCRETE NEAR SOUTHWEST CORNER			
OF EAST PHILLIPS ST. (S.H. 105 WESTBOUND) WITH SIXTH ST. NEAR			
JUCTION WITH EAST DAVIS ST. (S.H. 105 EASTBOUND)			
File: CC-15_AZ.DGN		Date: 5/11/99	Job No.: 99-02-4604

RICHARD A. DAVIS, III  
R.P.L.S. NO. 3938

Dallas — Houston — San Antonio

1315 Sherwood Forest — Houston, Texas 77043 — tel 713.461.1400 — fax 713.461.3639 — info@clarksurvey.com

# CLARK-GEOGRAM INC.

L A N D   S U R V E Y O R S

**MONUMENT NO.** CC-15 Azimuth

**PHOTO DATE:** 3/22/99

**DESCRIPTION:** Looking east along E. Davis St. and E. Phillips St. (S.H. 105) toward Sixth Street.



Dallas - Houston - San Antonio

1315 Sherwood Forest - Houston, Texas 77043 - tel 713.461.1400 - fax 713.461.3639 - [info@clarksurvey.com](mailto:info@clarksurvey.com)





# CLARK-GEOGRAM INC.

LAND SURVEYORS

Dallas — Houston — San Antonio

1315 Sherwood Forest Drive — Houston, Texas 77043  
tel. 713.461.1400 — fax 713.461.3639 — info@clarksurvey.com

## BOOKER T. WASHINGTON INT. SCHOOL

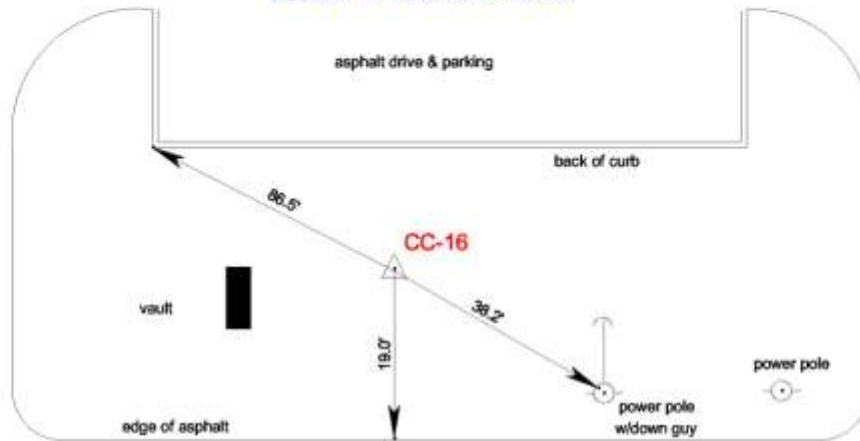

## AVENUE "M"

(2-LANES ASPHALT)



SUPERCEDED BY SURVEY REPORT  
PREPARED BY PAPE-DAWSON  
DATED: 11-13-2019

### NOTES:

2. Sketch is not to scale

Conroe Marker No.: CC-16	COUNTY: MONTGOMERY
State Plane Coords:	N = 10107946.699 E = 3837913.065
Scale Factor: 1.00003	Zone: CENTRAL Datum: NAD83
Elevation (NAVD88/91 Datum) 189.43'	
Description: SET BRASS DISK IN CONCRETE ON NORTH SIDE OF AVENUE M	
AT ITS INTERSECTION W/SOUTH FOURTH STREET AT THE REAR OF	
BOOKER T. WASHINGTON INTERMEDIATE SCHOOL.	
File: CC-16.DGN	Date: 5/11/99
Job No.: 99-02-4604	

RICHARD A. DAVIS, III  
R.P.L.S. NO. 3938

Dallas — Houston — San Antonio

1315 Sherwood Forest — Houston, Texas 77043 — tel 713.461.1400 — fax 713.461.3639 — info@clarksurvey.com

# CLARK-GEOGRAM INC.

L A N D S U R V E Y O R S

**MONUMENT NO.** CC-16 Control Point

**PHOTO DATE:** 3/23/99

**DESCRIPTION:** Looking north from S. Fourth St. toward rear of Booker T. Washington Intermediate School.



Dallas - Houston - San Antonio

1315 Sherwood Forest - Houston, Texas 77043 - tel 713.461.1400 - fax 713.461.3639 - [info@clarksurvey.com](mailto:info@clarksurvey.com)



# CLARK-GEOGRAM INC.

LAND SURVEYORS

Dallas — Houston — San Antonio

1315 Sherwood Forest Drive — Houston, Texas 77043  
tel. 713.461.1400 — fax 713.461.3639 — info@clarksurvey.com

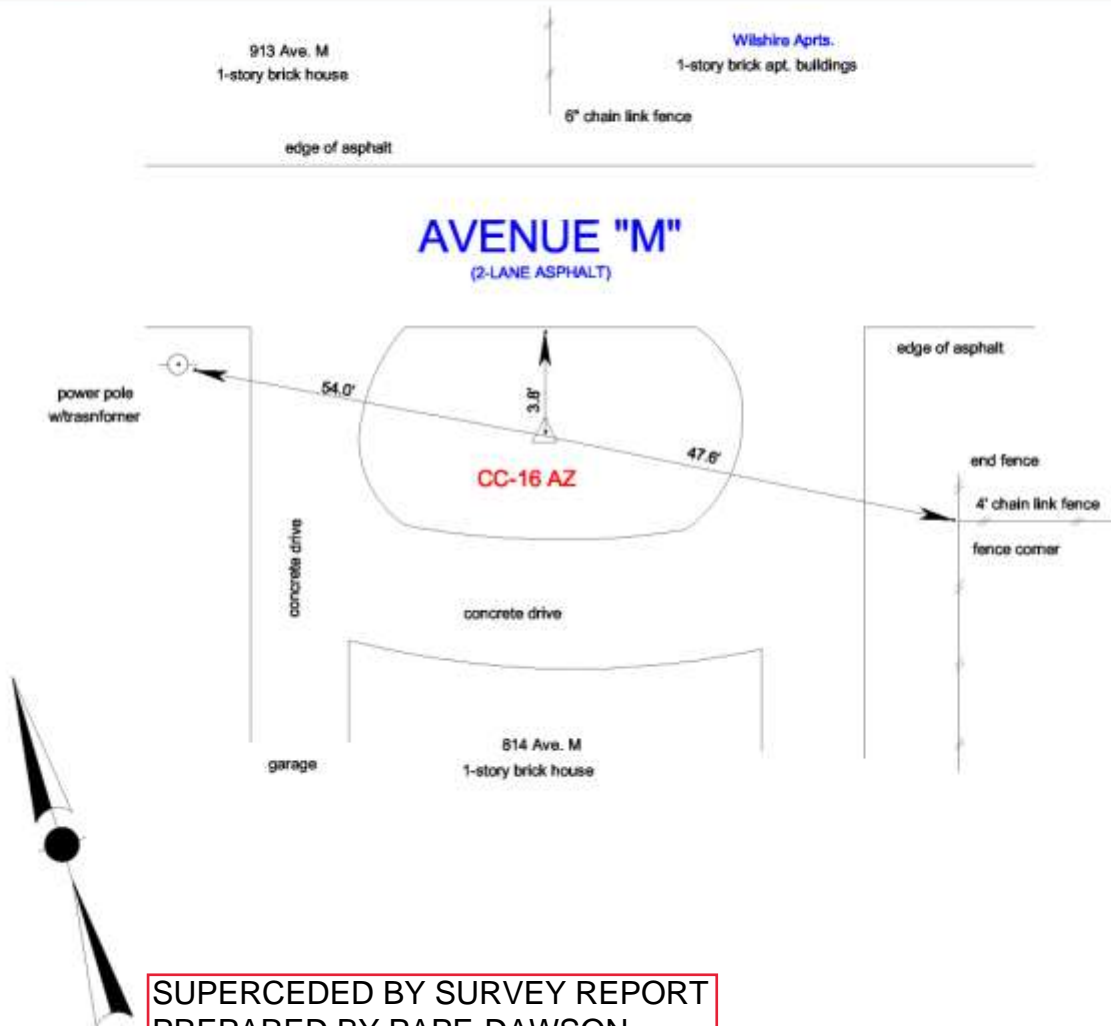

## NOTES:

2. Sketch is not to scale

SUPERCEDED BY SURVEY REPORT  
PREPARED BY PAPE-DAWSON  
DATED: 11-13-2019

Control Marker No.: CC-16 AZ		COUNTY: MONTGOMERY	
State Plane Coords: N = 10108251.54		E = 3838981.40	
Scale Factor: 1.00003	Zone: CENTRAL	Datum: NAD83	
Elevation (NAVD88/91 Datum) 189.3'			
Description: SET BRASS DISK IN CONCRETE ON SOUTH SIDE OF AVENUE			
M BETWEEN SIXTH ST. & SOUTH SEVENTH ST. IN FRONT OF HOUSE			
AT 814 AVENUE M.			
File: CC-16_AZ.DGN		Date: 5/06/99	Job No.: 99-02-4604

RICHARD A. DAVIS, III  
R.P.L.S. NO. 3938

Dallas — Houston — San Antonio

1315 Sherwood Forest — Houston, Texas 77043 — tel 713.461.1400 — fax 713.461.3639 — info@clarksurvey.com



# CLARK-GEOGRAM INC.

L A N D S U R V E Y O R S

**MONUMENT NO.** CC-16 Azimuth

**PHOTO DATE:** 3/23/99

**DESCRIPTION:** Looking east along Avenue M toward S. Seventh Street.



Dallas - Houston - San Antonio

1315 Sherwood Forest - Houston, Texas 77043 - tel 713.461.1400 - fax 713.461.3639 - [info@clarksurvey.com](mailto:info@clarksurvey.com)



# CLARK-GEOGRAM INC.

LAND SURVEYORS

Dallas — Houston — San Antonio

1315 Sherwood Forest Drive — Houston, Texas 77043  
tel. 713.461.1400 — fax 713.461.3639 — info@clarksurvey.com

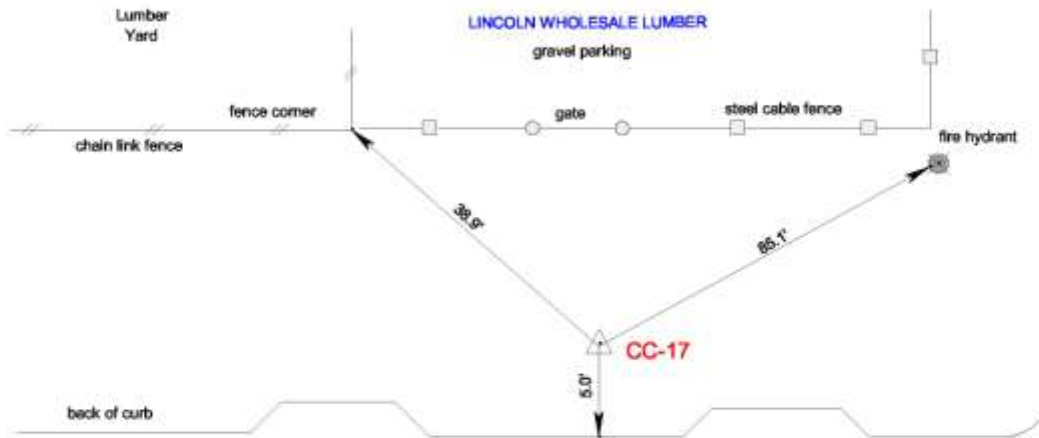

## SILVERDALE STREET

(4-LANE CONCRETE)

F.M. 1314

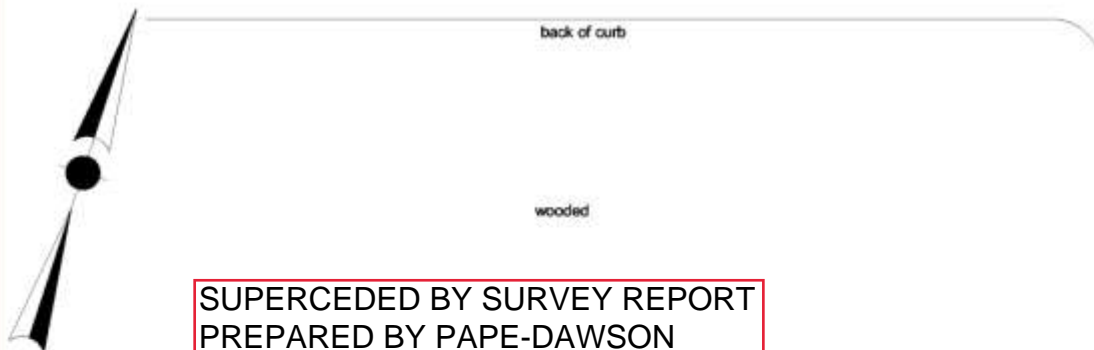

SUPERCEDED BY SURVEY REPORT  
PREPARED BY PAPE-DAWSON  
DATED: 11-13-2019

### NOTES:

2. Sketch is not to scale

Control Marker No.: CC-17	COUNTY: MONTGOMERY
State Plane Coords:	N = 10107891.822 E = 3842756.697
Scale Factor: 1.00003	Zone: CENTRAL Datum: NAD83
Elevation (NAVD88/91 Datum): 175.19'	
Description:	SET BRASS DISK IN CONCRETE ON NORTH SIDE OF
	SILVERDALE STREET JUST WEST OF F.M. 1314 ON SOUTH SIDE OF
	LINCOLN WHOLESALE LUMBER, (1390 F.M. 1314)
File: CC-17.DGN	Date: 5/05/99 Job No.: 99-02-4604

RICHARD A. DAVIS, III  
R.P.L.S. NO. 3938

Dallas — Houston — San Antonio

1315 Sherwood Forest — Houston, Texas 77043 — tel 713.461.1400 — fax 713.461.3639 — info@clarksurvey.com

# CLARK-GEOGRAM INC.

L A N D S U R V E Y O R S

**MONUMENT NO.** CC-17 Control Point

**PHOTO DATE:** 3/23/99

**DESCRIPTION:** Looking east along Silverdale Street toward F.M. 1314.



Dallas - Houston - San Antonio

1315 Sherwood Forest - Houston, Texas 77043 - tel 713.461.1400 - fax 713.461.3639 - [info@clarksurvey.com](mailto:info@clarksurvey.com)





# CLARK-GEOGRAM INC.

LAND SURVEYORS

Dallas — Houston — San Antonio

1315 Sherwood Forest Drive — Houston, Texas 77043  
tel. 713.461.1400 — fax 713.461.3639 — info@clarksurvey.com



SUPERCEDED BY SURVEY REPORT  
PREPARED BY PAPE-DAWSON  
DATED: 11-13-2019

NOTES:

2. Sketch is not to scale

Control Marker No.: CC-17 AZ		COUNTY: MONTGOMERY	
State Plane Coords: N = 10107504.15		E = 3841358.36	
Scale Factor: 1.00003	Zone: CENTRAL	Datum:	NAD83
Elevation (NAVD88/91 Datum) 166.8'			
Description: SET BRASS DISK IN CONCRETE ON SOUTH SIDE OF SILVERDALE ST. APPROX. 0.25 MILE WEST OF F.M. 1314 AND EAST OF STEWART CREEK BRIDGE.			
File: CC-17_AZ.DGN	Date: 5/05/99	Job No.: 99-02-4604	

RICHARD A. DAVIS, III  
R.P.L.S. NO. 3938

Dallas — Houston — San Antonio

1315 Sherwood Forest — Houston, Texas 77043 — tel 713.461.1400 — fax 713.461.3639 — info@clarksurvey.com

# CLARK-GEOGRAM INC.

L A N D S U R V E Y O R S

**MONUMENT NO.** CC-17 Azimuth

**PHOTO DATE:** 3/23/99

**DESCRIPTION:** Looking east along Silverdale Street toward F.M. 1314.



Dallas - Houston - San Antonio

1315 Sherwood Forest - Houston, Texas 77043 - tel 713.461.1400 - fax 713.461.3639 - [info@clarksurvey.com](mailto:info@clarksurvey.com)



# CLARK-GEOGRAM INC.

LAND SURVEYORS

Dallas — Houston — San Antonio

1315 Sherwood Forest Drive — Houston, Texas 77043  
tel. 713.461.1400 — fax 713.461.3639 — info@clarksurvey.com

wooded

edge of concrete

## SOUTH LOOP 336

(2-LANES CONCRETE W/CONCRETE SHOULDERS)

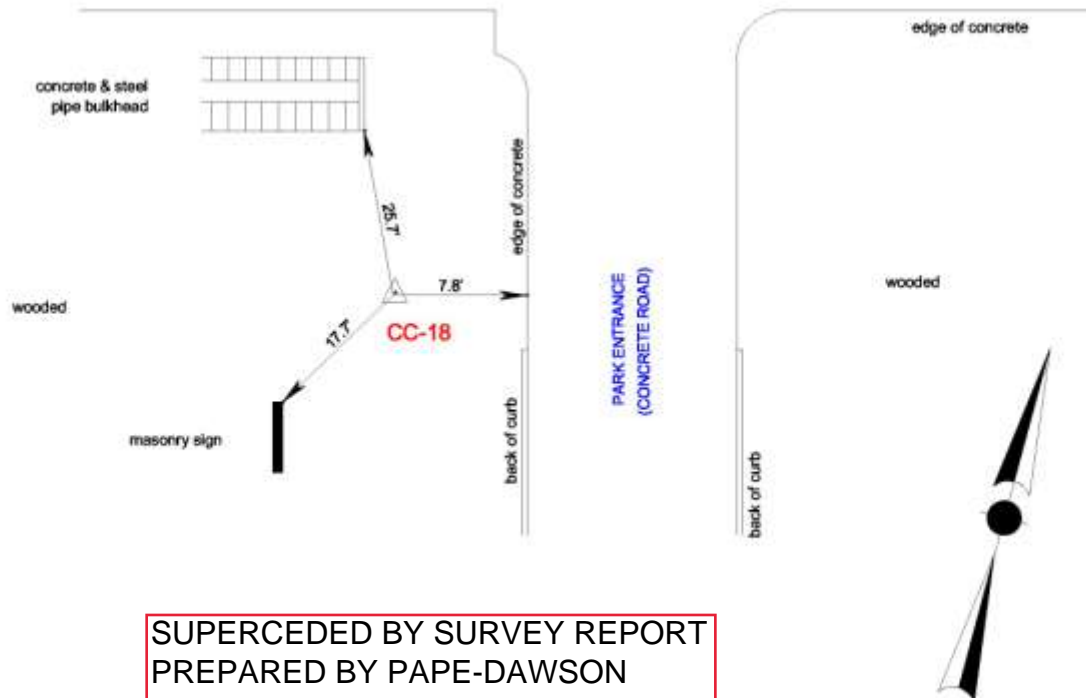

**SUPERCEDED BY SURVEY REPORT  
PREPARED BY PAPE-DAWSON  
DATED: 11-13-2019**

NOTES:

2. Sketch is not to scale

Conroe Marker No.: CC-18	COUNTY: MONTGOMERY
State Plane Coords:	N = 10104410.854 E = 3849959.392
Scale Factor: 1.00003	Zone: CENTRAL Datum: NAD83
Elevation (NAVD88/91 Datum): 192.12'	
Description:	SET BRASS DISK IN CONCRETE ON SOUTH SIDE OF SOUTH LOOP 336 BETWEEN F.M. 1314 AND F.M. 3083 AT CONCRETE DRIVE TO PROPOSED CITY OF CONROE PARK. (CARL BARTON, JR.) EAST ENTRANCE.
File: CC-18.DGN	Date: 5/05/99 Job No.: 99-02-4604

RICHARD A. DAVIS, III  
R.P.L.S. NO. 3938

Dallas — Houston — San Antonio

1315 Sherwood Forest — Houston, Texas 77043 — tel 713.461.1400 — fax 713.461.3639 — info@clarksurvey.com



# CLARK-GEGRAM INC.

L A N D S U R V E Y O R S

**MONUMENT NO.** CC-18 Control Point

**PHOTO DATE:** 3/24/99

**DESCRIPTION:** Looking south-southeast from S. Loop 336 toward east entrance to Carl Barton, Jr. city park site (under construction).



Dallas - Houston - San Antonio

1315 Sherwood Forest - Houston, Texas 77043 - tel 713.461.1400 - fax 713.461.3639 - [info@clarksurvey.com](mailto:info@clarksurvey.com)



# CLARK-GEOGRAM INC.

LAND SURVEYORS

Dallas — Houston — San Antonio

1315 Sherwood Forest Drive — Houston, Texas 77043  
tel. 713.461.1400 — fax 713.461.3639 — info@clarksurvey.com

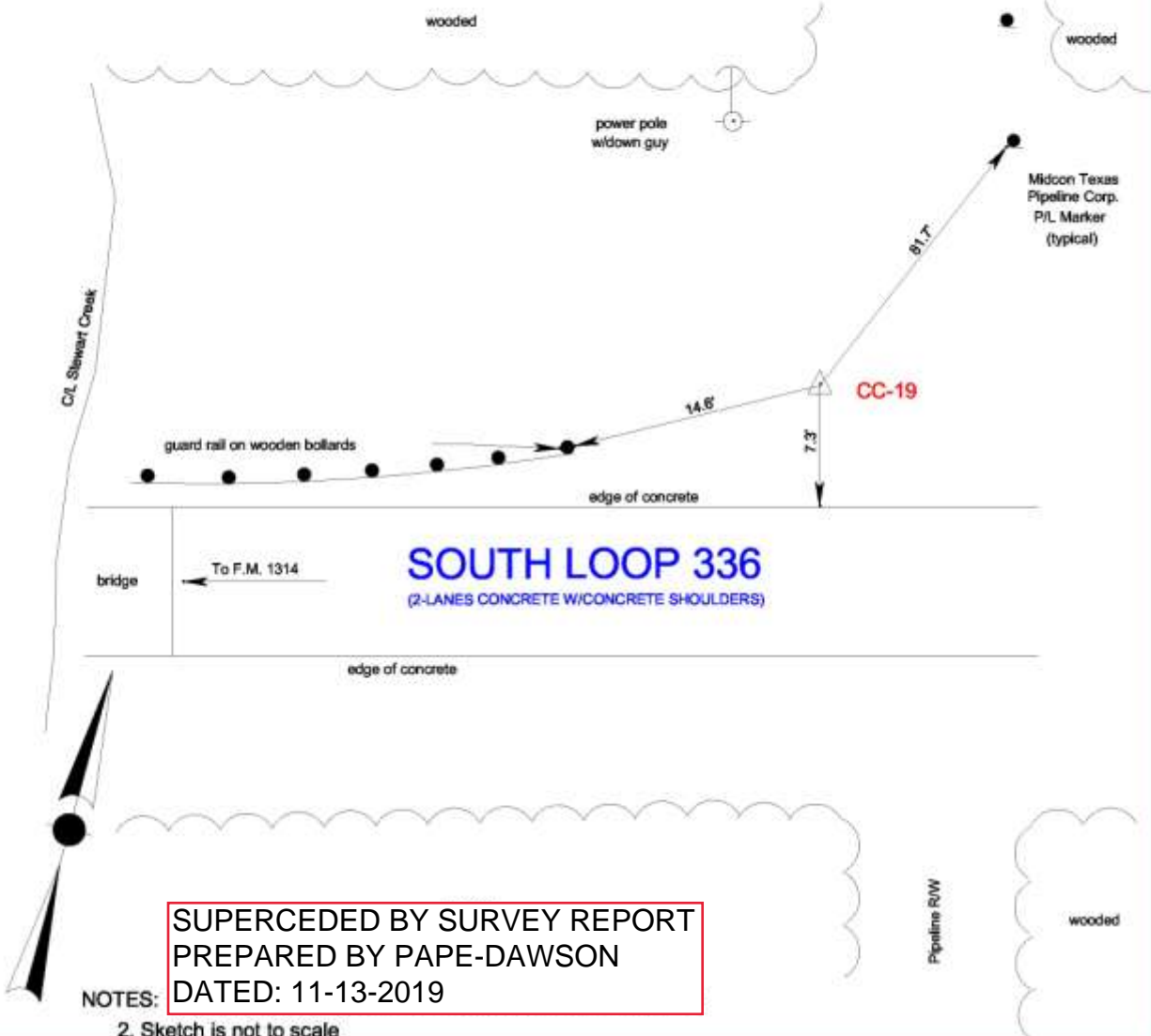

Conroe Marker No.: CC-19		COUNTY: MONTGOMERY	
State Plane Coords: N = 10103421.016		E = 3846848.128	
Scale Factor: 1.00003	Zone: CENTRAL	Datum: NAD83	
Elevation (NAVD88/91 Datum) 163.74			
Description: SET BRASS DISK IN CONCRETE ON NORTH SIDE OF SOUTH			
LOOP 336 JUST EAST OF STEWART CREEK AND APPROX. 0.3 MILE			
EAST OF F.M. 1314.			
File: CC-19.DGN		Date: 5/05/99	Job No.: 99-02-4604

RICHARD A. DAVIS, III  
R.P.L.S. NO. 3938

Dallas — Houston — San Antonio

1315 Sherwood Forest — Houston, Texas 77043 — tel 713.461.1400 — fax 713.461.3639 — info@clarksurvey.com

# CLARK-GEOGRAM INC.

L A N D   S U R V E Y O R S

**MONUMENT NO.** CC-19 Control Point

**PHOTO DATE:** 3/23/99

**DESCRIPTION:** Looking west-southwest along S. Loop 336 across Stewart Creek bridge toward F.M. 1314.



Dallas - Houston - San Antonio

1315 Sherwood Forest - Houston, Texas 77043 - tel 713.461.1400 - fax 713.461.3639 - [info@clarksurvey.com](mailto:info@clarksurvey.com)





# CLARK-GEOGRAM INC.

LAND SURVEYORS

Dallas — Houston — San Antonio  
1315 Sherwood Forest Drive — Houston, Texas 77043  
tel. 713.461.1400 — fax 713.461.3639 — info@clarksurvey.com

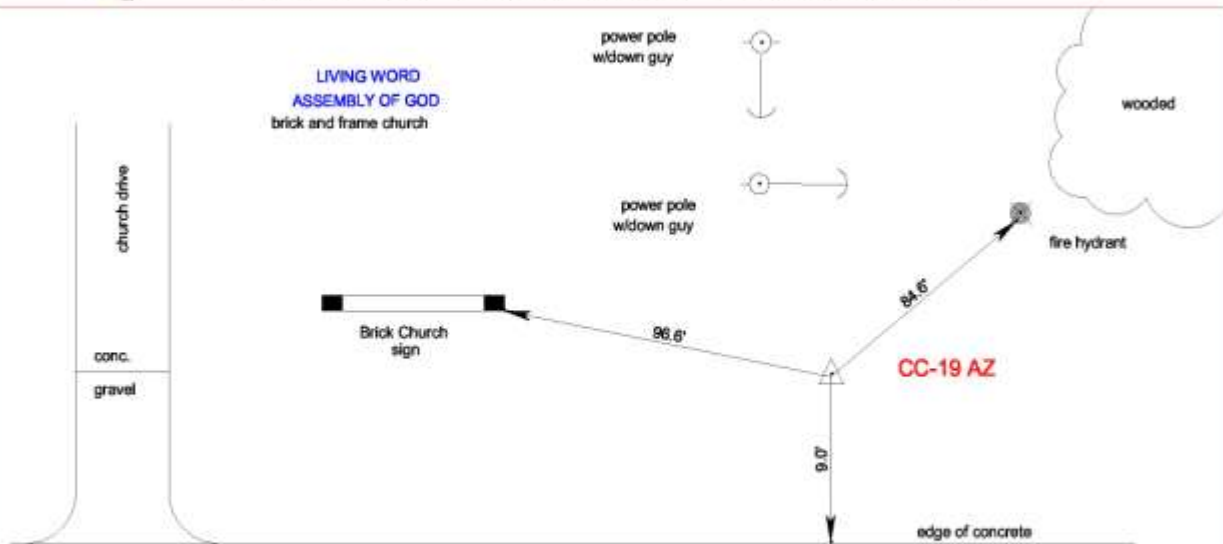

## SOUTH LOOP 336 (2-LANES CONCRETE W/CONCRETE SHOULDERS)



**SUPERCEDED BY SURVEY REPORT  
PREPARED BY PAPE-DAWSON  
DATED: 11-13-2019**

NOTES:

2. Sketch is not to scale

Concrete Marker No.: CC-19 AZ		COUNTY: MONTGOMERY	
State Plane Coords:		N = 10103935.01	E = 3848149.15
Scale Factor:	1.00003	Zone:	CENTRAL
		Datum:	NAD83
Elevation (NAVD88/91 Datum)		182.4'	
Description:		SET BRASS DISK IN CONCRETE ON NORTH SIDE OF	
		SOUTH LOOP 336 EAST OF F.M. 1314 AND STEWART CREEK IN FRONT	
		OF LIVING WORD ASSEMBLY OF GOD CHURCH ACROSS FROM CARL	
		BARTON, JR. PARK SITE	
File: CC-19_AZ.DGN		Date: 5/05/99	Job No.: 99-02-4604

RICHARD A. DAVIS, III  
R.P.L.S. NO. 3936

Dallas — Houston — San Antonio

1315 Sherwood Forest — Houston, Texas 77043 — tel 713.461.1400 — fax 713.461.3639 — info@clarksurvey.com

# CLARK-GEOGRAM INC.

L A N D S U R V E Y O R S

**MONUMENT NO.** CC-19 Azimuth

**PHOTO DATE:** 3/23/99

**DESCRIPTION:** Looking northwest from S. Loop 336 toward Living Word Assembly of God church site.



Dallas - Houston - San Antonio

1315 Sherwood Forest - Houston, Texas 77043 - tel 713.461.1400 - fax 713.461.3639 - [info@clarksurvey.com](mailto:info@clarksurvey.com)



# CLARK-GEOGRAM INC.

LAND SURVEYORS

Dallas — Houston — San Antonio

1315 Sherwood Forest Drive — Houston, Texas 77043  
tel. 713.461.1400 — fax 713.461.3639 — info@clarksurvey.com

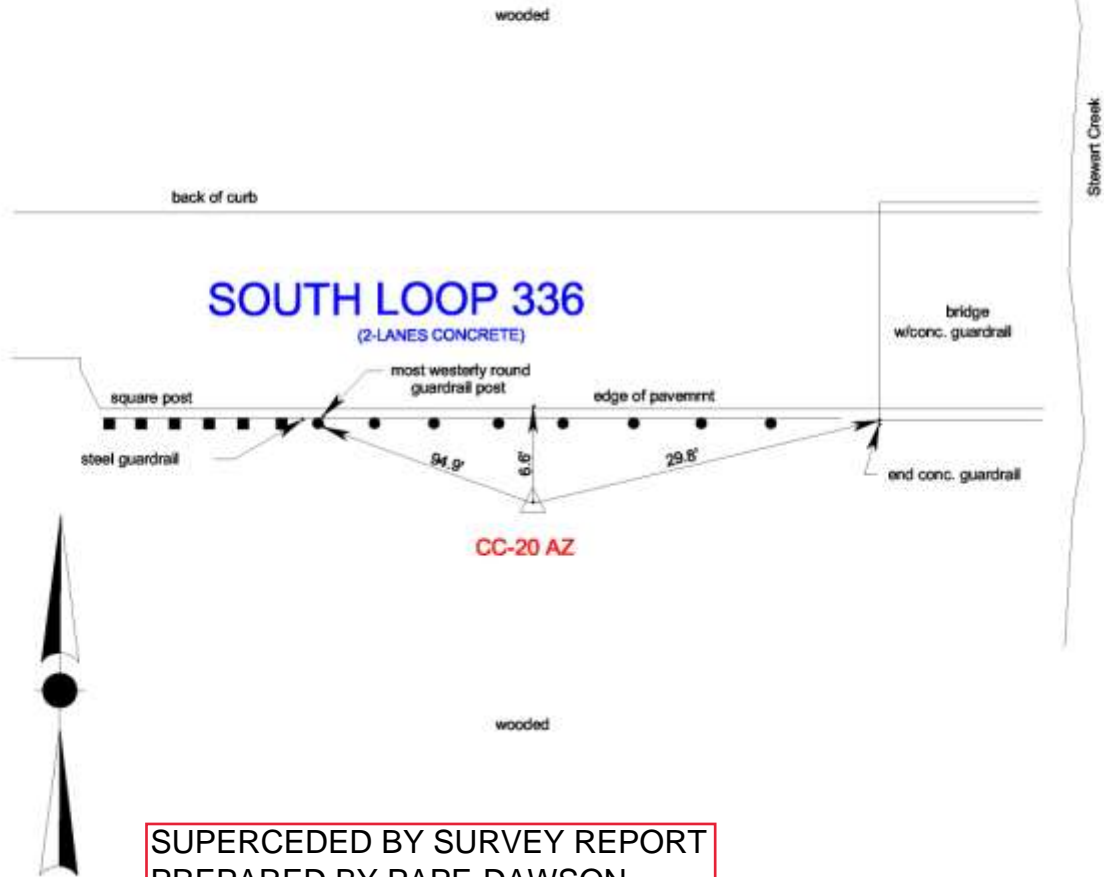

NOTES:

2. Sketch is not to scale

Control Marker No.: CC-20 AZ		COUNTY: MONTGOMERY	
State Plane Coords: N = 10100700.60		E = 3840443.14	
Scale Factor: 1.00003	Zone: CENTRAL	Datum: NAD83	
Elevation (NAVD88/91 Datum) 153.2'			
Description: SET BRASS DISK IN CONCRETE ON SOUTH SIDE OF SOUTH LOOP 336 AND WEST SIDE OF STEWART CREEK BRIDGE.			
File: CC-20_AZ.DGN	Date: 5/06/99	Job No.: 99-02-4604	

RICHARD A. DAVIS, III  
R.P.L.S. NO. 3938

Dallas — Houston — San Antonio

1315 Sherwood Forest — Houston, Texas 77043 — tel 713.461.1400 — fax 713.461.3639 — info@clarksurvey.com



# CLARK-GEOGRAM INC.

L A N D S U R V E Y O R S

**MONUMENT NO.** CC-20 Azimuth

**PHOTO DATE:** 3/23/99

**DESCRIPTION:** Looking east along S. Loop 336 toward creek bridge.



Dallas - Houston - San Antonio

1315 Sherwood Forest - Houston, Texas 77043 - tel 713.461.1400 - fax 713.461.3639 - [info@clarksurvey.com](mailto:info@clarksurvey.com)



# CLARK-GEOGRAM INC.

LAND SURVEYORS

Dallas — Houston — San Antonio

1315 Sherwood Forest Drive — Houston, Texas 77043  
tel. 713.461.1400 — fax 713.461.3639 — info@clarksurvey.com

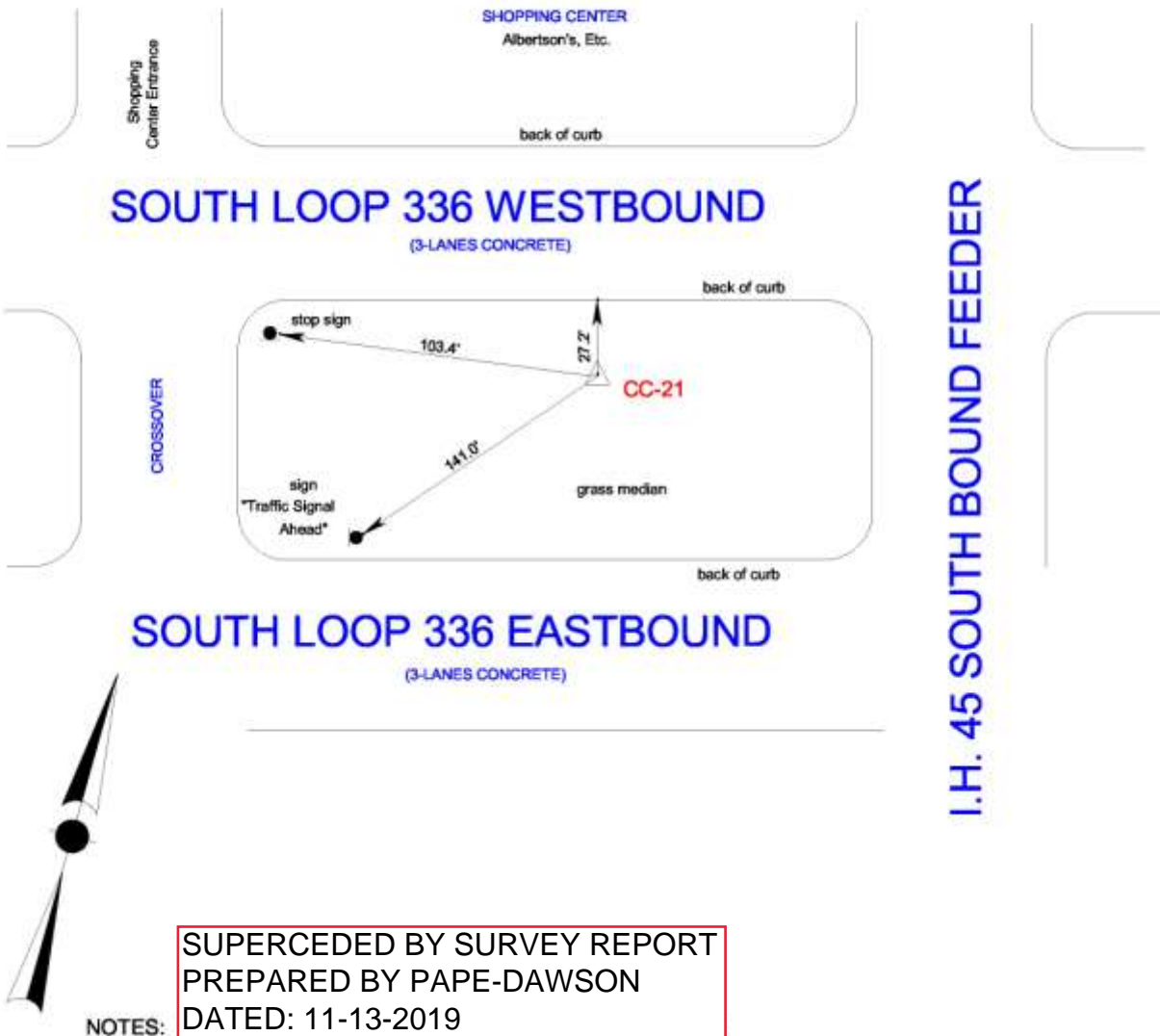

Concrete Marker No.: CC-21		COUNTY: MONTGOMERY	
State Plane Coords: N = 10099086.215		E = 3834640.048	
Scale Factor: 1.00003	Zone: CENTRAL	Datum: NAD83	
Elevation (NAVD88/91 Datum) 159.47'			
Description: SET BRASS DISK IN CONCRETE ON SOUTH SIDE OF			
WESTBOUND SOUTH LOOP 336 JUST WEST OF I.H. 45.			
File: CC-21.DGN		Date: 5/06/99	Job No.: 99-02-4604

RICHARD A. DAVIS, III  
R.P.L.S. NO. 3938

Dallas — Houston — San Antonio

1315 Sherwood Forest — Houston, Texas 77043 — tel 713.461.1400 — fax 713.461.3639 — info@clarksurvey.com

# CLARK-GEOGRAM INC.

L A N D S U R V E Y O R S

**MONUMENT NO.** CC-21 Control Point

**PHOTO DATE:** 3/23/99

**DESCRIPTION:** Looking northeast along S. Loop 336 toward I.H. 45.



Dallas - Houston - San Antonio

1315 Sherwood Forest - Houston, Texas 77043 - tel 713.461.1400 - fax 713.461.3639 - [info@clarksurvey.com](mailto:info@clarksurvey.com)





# CLARK-GEOGRAM INC.

LAND SURVEYORS

Dallas — Houston — San Antonio

1315 Sherwood Forest Drive — Houston, Texas 77043

tel. 713.461.1400 — fax 713.461.3639 — info@clarksurvey.com

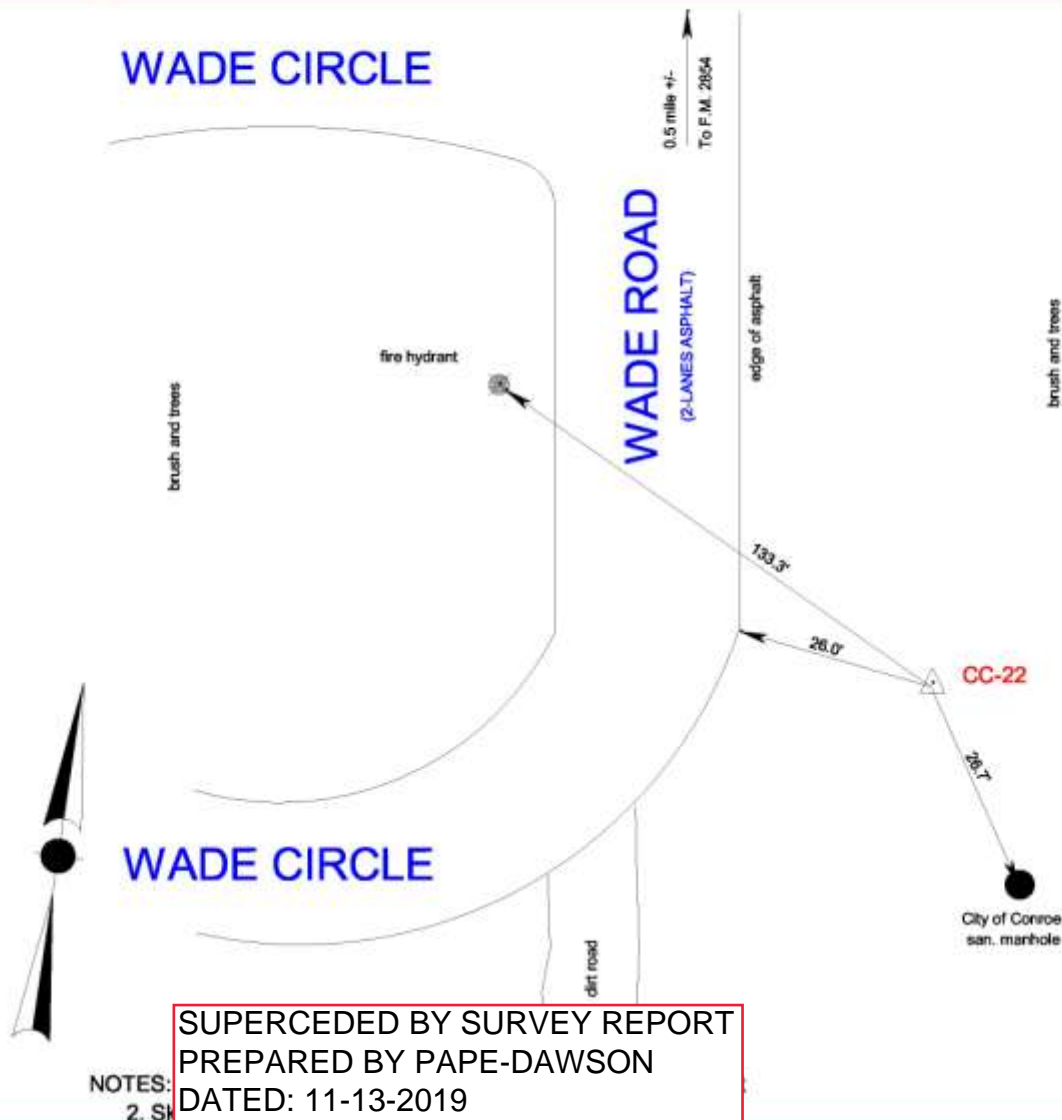

Conroe Marker No.: CC-22		COUNTY: MONTGOMERY	
State Plane Coords:		N = 10107228.330	E = 3826531.126
Scale Factor:	1.00003	Zone:	CENTRAL
Elevation (NAVD88/91 Datum)		Datum:	NAD83
Description: SET BRASS DISK IN CONCRETE ON EAST SIDE AT END			
OF WADE ROAD SOUTH OF F.M. 2854 AT BEGINNING OF SOUTH WADE			
CIRCLE.			
File: CC-22.DGN	Date: 5/06/99	Job No.: 99-02-4604	

RICHARD A. DAVIS, III  
R.P.L.S. NO. 3938

Dallas — Houston — San Antonio

1315 Sherwood Forest — Houston, Texas 77043 — tel 713.461.1400 — fax 713.461.3639 — info@clarksurvey.com

# CLARK-GEOGRAM INC.

L A N D   S U R V E Y O R S

**MONUMENT NO.** CC-22 Control Point

**PHOTO DATE:** 3/24/99

**DESCRIPTION:** Looking west along South Wade Circle across south end of Wade Road.



Dallas - Houston - San Antonio

1315 Sherwood Forest - Houston, Texas 77043 - tel 713.461.1400 - fax 713.461.3639 - [info@clarksurvey.com](mailto:info@clarksurvey.com)



**CAPITAL PROJECTS  
CITY OF CONROE**  
300 W. Davis P.O. Box 3086  
Conroe, Texas 77306 (936) 822-3130

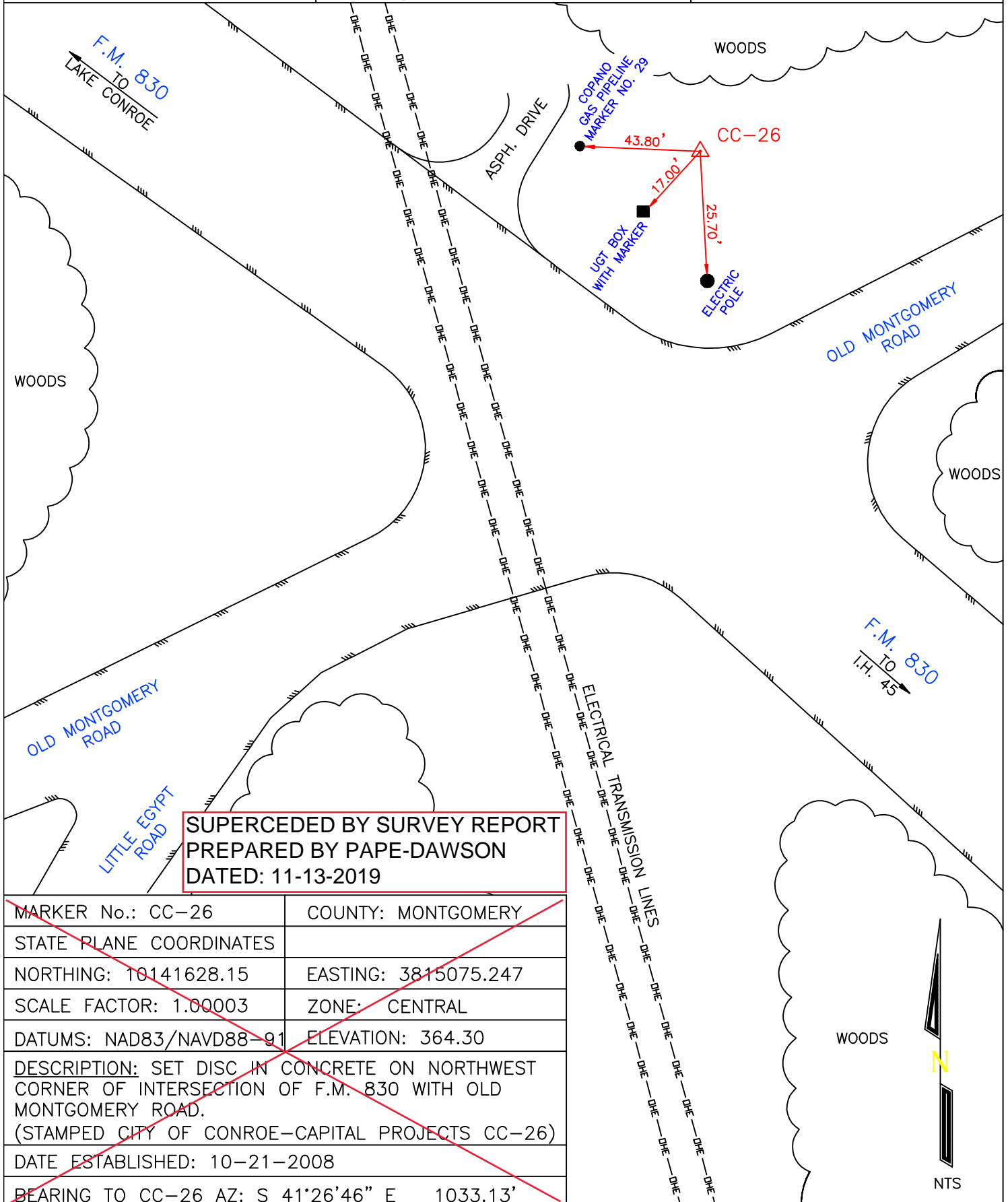

**SUPERCEDED BY SURVEY REPORT  
PREPARED BY PAPE-DAWSON  
DATED: 11-13-2019**

MARKER No.: CC-26	COUNTY: MONTGOMERY
STATE PLANE COORDINATES	
NORTHING: 10141628.15	EASTING: 3815075.247
SCALE FACTOR: 1.00003	ZONE: CENTRAL
DATUMS: NAD83/NAVD88-91	ELEVATION: 364.30
DESCRIPTION: SET DISC IN CONCRETE ON NORTHWEST CORNER OF INTERSECTION OF F.M. 830 WITH OLD MONTGOMERY ROAD. (STAMPED CITY OF CONROE-CAPITAL PROJECTS CC-26)	
DATE ESTABLISHED: 10-21-2008	
BEARING TO CC-26 AZ: S 41°26'46" E 1033.13'	





2008/10/20





ENGINEERING  
**CITY OF CONROE**

300 W. Davis P.O. Box 3066  
Conroe, Texas 77305 (936) 522-3130

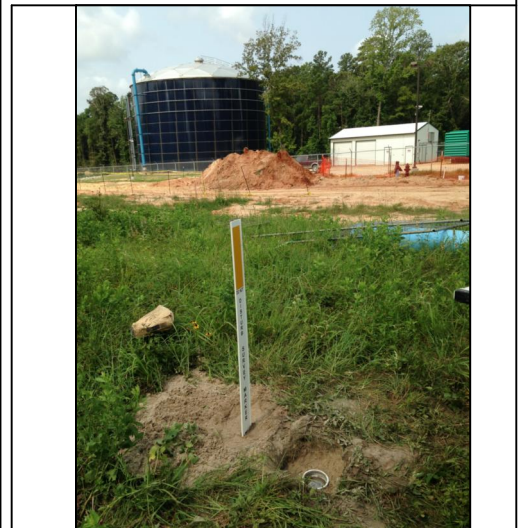

CC-26AZ RESET	COUNTY: MONTGOMERY
NORTHING	EASTING
GRID: 10140634.11	GRID: 3815064.41
SURFACE: 10140635.54	SURFACE: 3815063.77
SCALE FACTOR: 0.99993876	ELEVATION: 366.46
DATUMS: NAD83 (2011) CENTRAL/NAVD88-91	
DESCRIPTION: SET ALUMINUM DISC IN CONCRETE SOUTH OF INTERSECTION OF F.M. 830 AND OLD MONTGOMERY ROAD ALONG THE CENTER OF THE ELECTRIC TRANSMISSION LINE 913'. (STAMPED CITY OF CONROE-CAPITAL PROJECTS)	
DATE ESTABLISHED: 07-22-2014	
BEARING TO CC-26 AZ_ADJ: N 0°37'43" W 994.70' SURFACE	





ENGINEERING  
CITY OF CONROE

300 W. Davis P.O. Box 3066  
Conroe, Texas 77305 (936) 522-3130

MEADOR ELEMENTARY  
SCHOOL

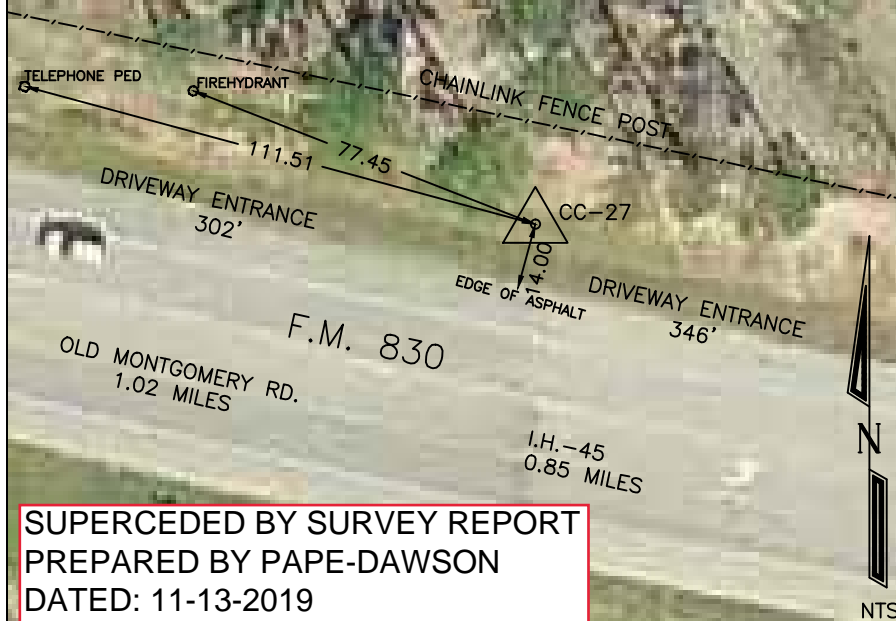

**SUPERCEDED BY SURVEY REPORT  
PREPARED BY PAPE-DAWSON  
DATED: 11-13-2019**

CC-27(SAN JAC 13)	COUNTY: MONTGOMERY
NORTHING	EASTING
GRID: 10139188.79	GRID: 3819804.00
SURFACE: 10139190.14	SURFACE: 3819803.65
SCALE FACTOR: 0.99993876	ELEVATION: 339.93
DATUMS: NAD83 (2011) CENTRAL/NAVD88-91	
DESCRIPTION: FOUND BRASS DISC IN CONCRETE ±1,400 FEET WEST OF ROLLING HILLS DRIVE ON NORTH SIDE OF FM 830, ±302 FEET EAST OF ENTRANCE TO MEADOR ELEMENTARY SCHOOL. (STAMPED: SAN JACINTO RIVER AUTHORITY "BM#13")	
DATE ESTABLISHED: 07-22-2014	







**CLARK-GEOGRAM INC.**

L A N D S U R V E Y O R S

**MONUMENT NO.** CI-3 Control Point

**PHOTO DATE:** 3/17/99

**DESCRIPTION:** Looking southeast along S.H. 105 (W. Davis St.) toward W. Loop 336



Dallas - Houston - San Antonio

1315 Sherwood Forest - Houston, Texas 77043 - tel 713.461.1400 - fax 713.461.3639 - [info@clarksurvey.com](mailto:info@clarksurvey.com)



**CLARK-GEOGRAM INC.**

L A N D S U R V E Y O R S

**MONUMENT NO.** CI-4 Control Point

**PHOTO DATE:** 3/17/99

**DESCRIPTION:** Looking northwest along S.H. 105 (W. Davis St.) toward Highland Hollow Drive.



Dallas - Houston - San Antonio

1315 Sherwood Forest - Houston, Texas 77043 - tel 713.461.1400 - fax 713.461.3639 - [info@clarksurvey.com](mailto:info@clarksurvey.com)



# CLARK-GEOGRAM INC.

LAND SURVEYORS

Dallas — Houston — San Antonio

1315 Sherwood Forest Drive — Houston, Texas 77043  
tel. 713.461.1400 — fax 713.461.3639 — info@clarksurvey.com

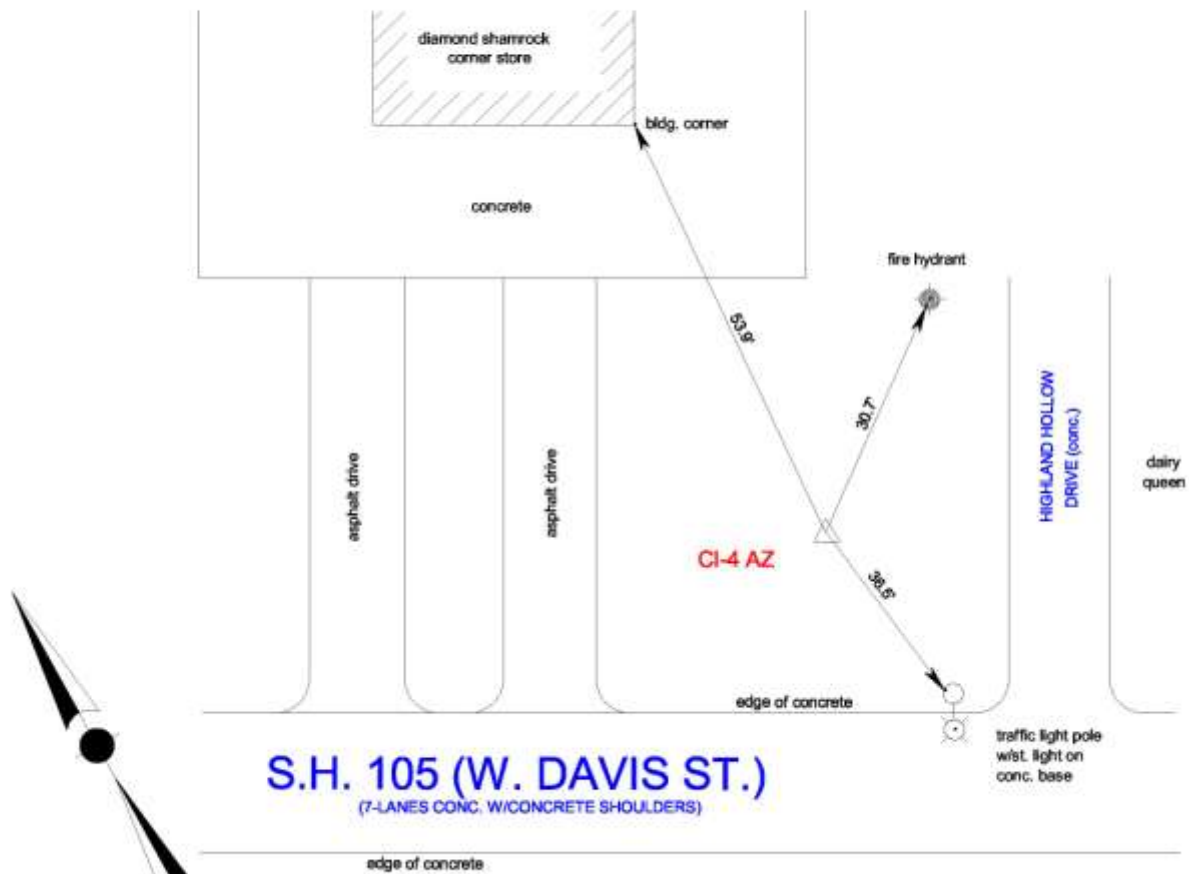

**SUPERCEDED BY SURVEY REPORT  
PREPARED BY PAPE-DAWSON  
DATED: 11-13-2019**

NOTES:

2. Sketch is not to scale

Conroe Marker No.: CI-4 AZ	COUNTY: MONTGOMERY
State Plane Coords:	N = E =
Scale Factor: 1.00003	Zone: CENTRAL Datum: NAD83
Elevation (NAVD88/91 Datum)	
Description:	SET BRASS DISK IN CONCRETE AT NORTH EAST CORNER OF INTERSECTION OF S.H. 105 (W. DAVIS ST.) WITH HIGHLAND HOLLOW DR. AT DIAMOND SHAMROCK CORNER STORE.
File: CI-4_AZ.DGN	Date: 4/26/99 Job No.: 99-02-4604

RICHARD A. DAVIS, III  
R.P.L.S. NO. 3938

Dallas — Houston — San Antonio

1315 Sherwood Forest — Houston, Texas 77043 — tel 713.461.1400 — fax 713.461.3639 — info@clarksurvey.com



# CLARK-GEOGRAM INC.

L A N D S U R V E Y O R S

**MONUMENT NO.** CI-4 Azimuth

**PHOTO DATE:** 3/17/99

**DESCRIPTION:** Looking southeast along S.H. 105 (W. Davis St.) toward Highland Hollow Drive.



Dallas - Houston - San Antonio

1315 Sherwood Forest - Houston, Texas 77043 - tel 713.461.1400 - fax 713.461.3639 - [info@clarksurvey.com](mailto:info@clarksurvey.com)



**CLARK-GEOGRAM INC.**

L A N D S U R V E Y O R S

**MONUMENT NO. CI-5**

**PHOTO DATE:** 3/16/99

**DESCRIPTION:** Looking north along E. Loop 336 (railroad overpass/U-turn) toward  
S.H. 105



Dallas - Houston - San Antonio

1315 Sherwood Forest - Houston, Texas 77043 - tel 713.461.1400 - fax 713.461.3639 - [info@clarksurvey.com](mailto:info@clarksurvey.com)



# CLARK-GEOGRAM INC.

LAND SURVEYORS

Dallas — Houston — San Antonio

1315 Sherwood Forest Drive — Houston, Texas 77043  
tel. 713.461.1400 — fax 713.461.3639 — info@clarksurvey.com

S.H. 105

EAST LOOP 336  
(CONCRETE)



NOTES:  
2. S

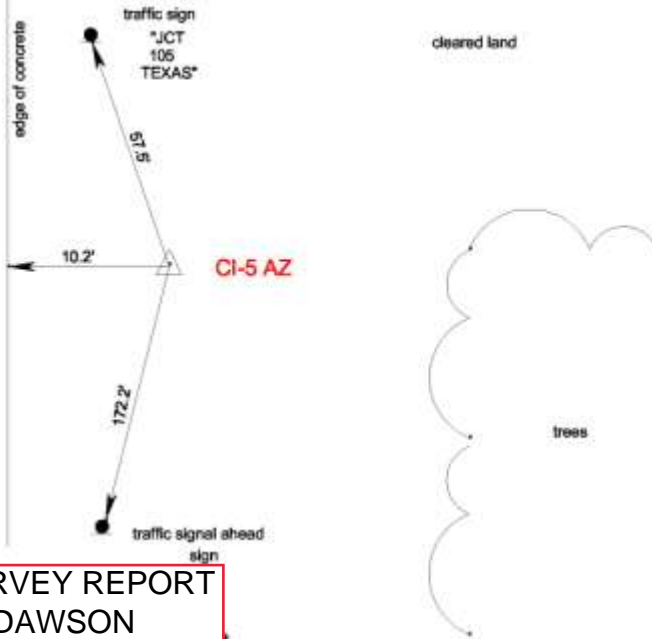

SUPERCEDED BY SURVEY REPORT  
PREPARED BY PAPE-DAWSON  
DATED: 11-13-2019

Concrete Marker No.: CI-5 AZ		COUNTY: MONTGOMERY	
State Plane Coords: N = 10115504.05		E = 3851861.18	
Scale Factor: 1.00003	Zone: CENTRAL	Datum: NAD83	
Elevation (NAVD88/91 Datum) 208.8'			
Description: SET BRASS DISK IN CONCRETE ON THE EAST SIDE OF			
EAST LOOP 336 SOUTH OF ITS INTERSECTION WITH S.H. 105.			
File: CI-5_AZ.DGN	Date: 5/04/99	Job No.: 99-02-4604	

RICHARD A. DAVIS, III  
R.P.L.S. NO. 3938

Dallas — Houston — San Antonio

1315 Sherwood Forest — Houston, Texas 77043 — tel 713.461.1400 — fax 713.461.3639 — info@clarksurvey.com



# CLARK-GEOGRAM INC.

L A N D S U R V E Y O R S

**MONUMENT NO.** CI-5 Azimuth

**PHOTO DATE:** 3/16/99

**DESCRIPTION:** Looking north along E. Loop 336 toward S.H. 105



Dallas - Houston - San Antonio

1315 Sherwood Forest - Houston, Texas 77043 - tel 713.461.1400 - fax 713.461.3639 - info@clarksurvey.com



# CLARK-GEOGRAM INC.

LAND SURVEYORS

Dallas — Houston — San Antonio

1315 Sherwood Forest Drive — Houston, Texas 77043  
tel. 713.461.1400 — fax 713.461.3639 — info@clarksurvey.com

F.M. 3083

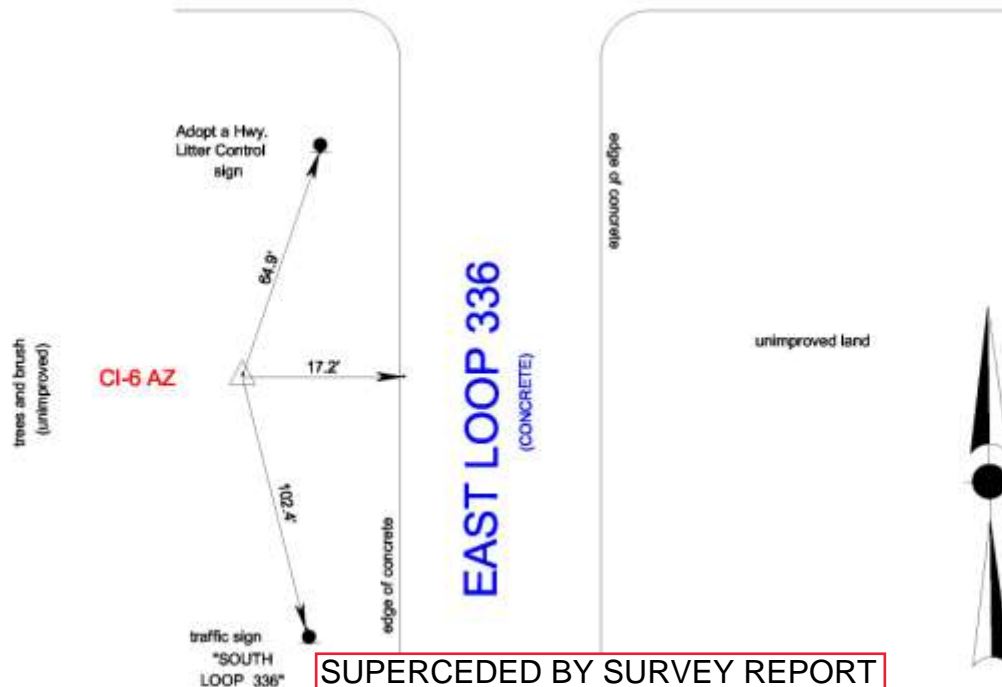

NOTES: 1. Coordinate  
2. Sketch is not to

SUPERCEDED BY SURVEY REPORT  
PREPARED BY PAPE-DAWSON  
DATED: 11-13-2019

Concrete Marker No.: CI-6 AZ	COUNTY: MONTGOMERY
State Plane Coords: N = 10109318.48	E = 3852922.31
Scale Factor: 1.00003	Zone: CENTRAL
Elevation (NAVD88/91 Datum) 200.0'	Datum: NAD83
Description: SET BRASS DISK IN CONCRETE ON WEST SIDE OF E. LOOP	
336 APPROX. 200' SOUTH OF F.M. 3083.	
File: CI-6_AZ.DGN	Date: 5/04/99
Job No.: 99-02-4604	

RICHARD A. DAVIS, III  
R.P.L.S. NO. 3938

Dallas — Houston — San Antonio

1315 Sherwood Forest — Houston, Texas 77043 — tel 713.461.1400 — fax 713.461.3639 — info@clarksurvey.com

# CLARK-GEOGRAM INC.

L A N D S U R V E Y O R S

**MONUMENT NO.** CI-6 Azimuth

**PHOTO DATE:** 3/16/99

**DESCRIPTION:** Looking north along E. Loop 336 toward F.M. 3083



Dallas - Houston - San Antonio

1315 Sherwood Forest - Houston, Texas 77043 - tel 713.461.1400 - fax 713.461.3639 - [info@clarksurvey.com](mailto:info@clarksurvey.com)





CONTROL MONUMENT (CI-07)  
APPROX. LOCATION  
(ACCESS IS RESTRICTED)







**CLARK-GEOGRAM INC.**

L A N D S U R V E Y O R S

**MONUMENT NO.** CC-25 (NGS Conroe RM-1) Control Point

**PHOTO DATE:** 3/24/99

**DESCRIPTION:** Looking northeast toward Montgomery County Tax Office Building.



**SUPERCEDED BY SURVEY REPORT  
PREPARED BY PAPE-DAWSON  
DATED: 11-13-2019**

~~Conroe Marker No. CC-25 (NGS Conroe RM-1) Control Point~~

~~County: Montgomery~~

~~State Plane Coords: N= 10,111,002.607~~

~~E= 3,834,123.044~~

~~ELV= 209.22'~~

~~Scale Factor: 1.00003~~

~~Zone: CENTRAL~~

~~Datum: NAD83~~

~~Description: N/E Corner of W. Davis and N. San Jacinto~~

Dallas - Houston - San Antonio

1315 Sherwood Forest - Houston, Texas 77043 - tel 713.461.1400 - fax 713.461.3639 - [info@clarksurvey.com](mailto:info@clarksurvey.com)



**CAPITAL PROJECTS  
CITY OF CONROE**

300 W. Davis P.O. Box 3008  
Conroe, Texas 77305 (832) 622-5130

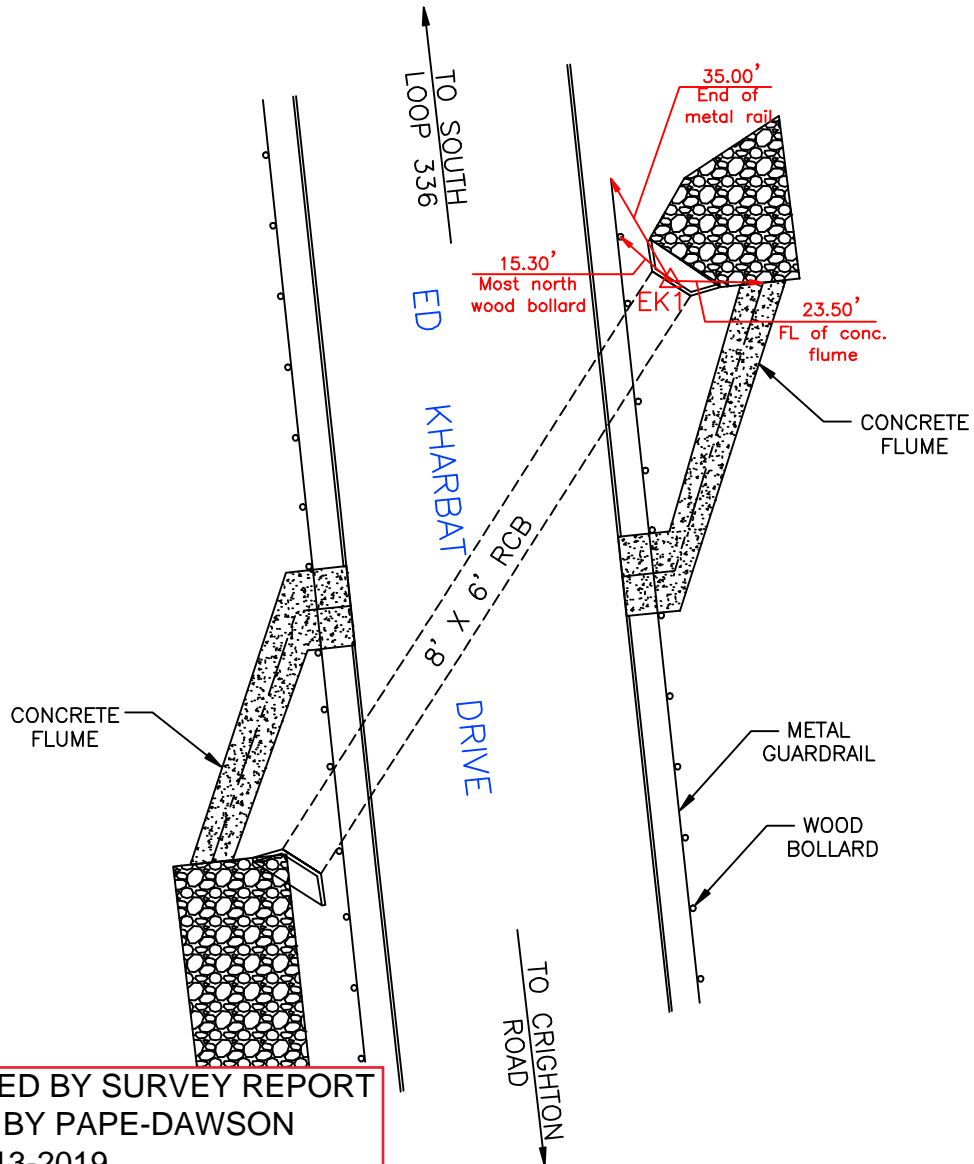

**SUPERCEDED BY SURVEY REPORT  
PREPARED BY PAPE-DAWSON  
DATED: 11-13-2019**

MARKER No.: EK1	COUNTY: MONTGOMERY
STATE PLANE COORDINATES	
NORTHING: UNREFERENCED	EASTING: UNREFERENCED
SCALE FACTOR: 1.00003	ZONE: CENTRAL
DATUM: NAVD 88/91	ELEVATION: 165.94
DESCRIPTION: SET BRASS DISC IN TOP CENTER OF THE HEADWALL OF A 8' X 6' RCB ON EAST SIDE OF ED KHARBAT DRIVE BETWEEN SOUTH LOOP 336 AND CRIGHTON ROAD. (STAMPED C.O.C.-C.P. EK1)	
DATE ESTABLISHED: 02/25/2008	



NTS







O.O.C. - C.P.

165.94

EK 1



**CAPITAL PROJECTS  
CITY OF CONROE**

300 W. Davis P.O. Box 3008  
Conroe, Texas 77305 (832) 622-3130



FOSTER  
TO DRIVE

SAN. SWR.  
MH

SAN. SWR.  
MH

EK2

ED KHARBAT DRIVE  
BRIDGE

STEWART'S CREEK

VOID DISC

**SUPERCEDED BY SURVEY REPORT  
PREPARED BY PAPE-DAWSON  
DATED: 11-13-2019**

MARKER No.: EK2	COUNTY: MONTGOMERY
STATE PLANE COORDINATES	
NORTHING: UNREFERENCED	EASTING: UNREFERENCED
DATUMS: NAVD88/NVGD29	ELEVATIONS: 157.27/157.44
DESCRIPTION: SET DISC IN NORTH END OF WEST CONCRETE TRAFFIC RAIL OF ED KHARBAT DRIVE BRIDGE @ STEWART'S CREEK. (STAMPED CITY OF CONROE-CAPITAL PROJECTS EK2)	
DATE ESTABLISHED: 11-19-2008	

**NOTE: THERE IS A VOIDED DISC IN SOUTHEAST CORNER  
OF BRIDGE STAMPED DO NOT USE.**

LOOP 336  
TO









EK 2





# CLARK-GEOGRAM INC.

LAND SURVEYORS

Dallas — Houston — San Antonio

1315 Sherwood Forest Drive — Houston, Texas 77043

tel. 713.461.1400 — fax 713.461.3639 — info@clarksurvey.com

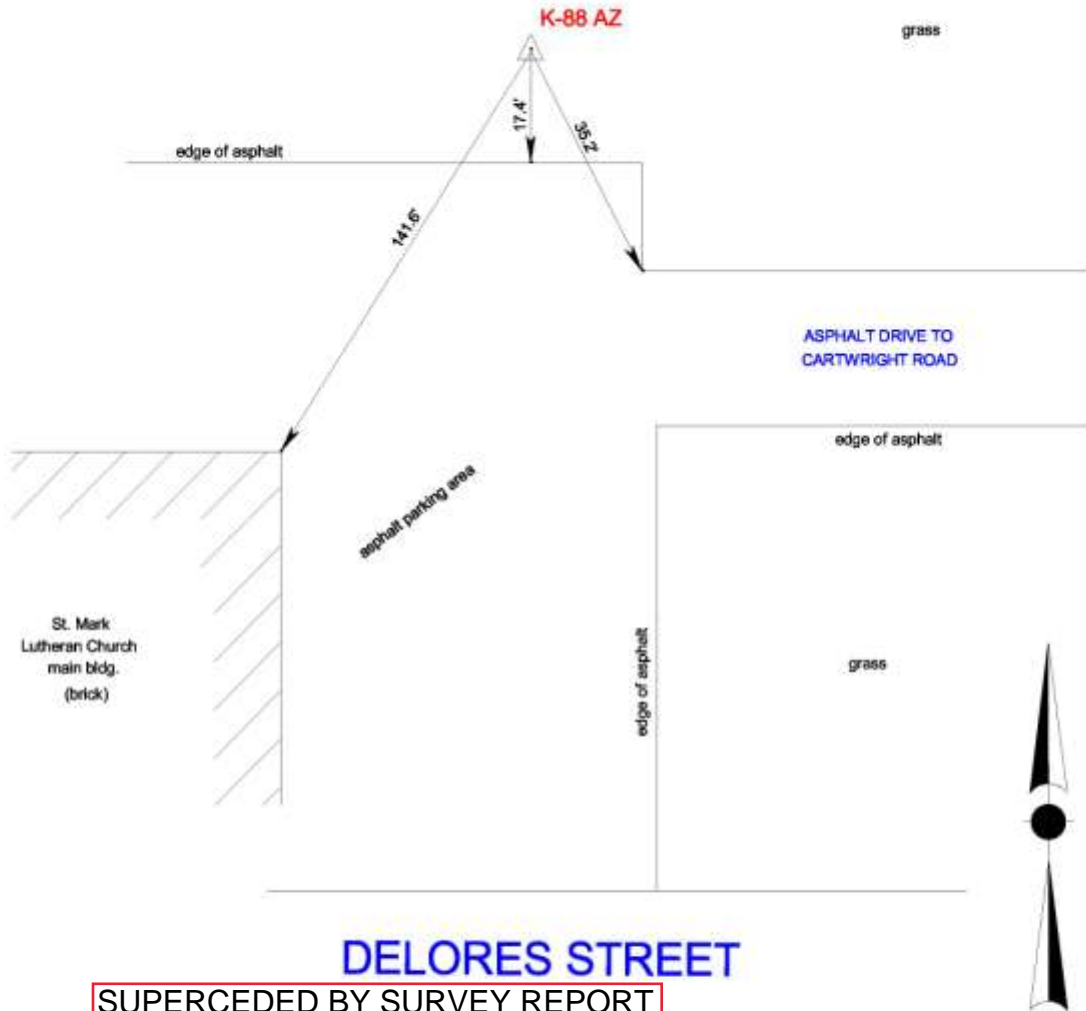

**DELORES STREET**

NO. SUPERCEDED BY SURVEY REPORT  
PREPARED BY PAPE-DAWSON  
DATED: 11-13-2019 Feet

Control Marker No.: K-88 AZ		COUNTY: MONTGOMERY	
State Plane Coords: N = 10119811.54		E = 3834001.88	
Scale Factor: 1.00003	Zone: CENTRAL	Datum: NAD83	
Elevation (NAVD88/91 Datum) 241.1'			
Description: SET BRASS DISK IN CONCRETE NEAR NORTHEAST CORNER			
OF ASPHALT PARKING LOT FOR ST. MARK LUTHERAN CHURCH ON			
DELORES ST. SOUTH OF NORTH LOOP 336.			
File: K-88_AZ.DGN		Date: 4/29/99	Job No.: 99-02-4604

RICHARD A. DAVIS, III  
R.P.L.S. NO. 3938

Dallas — Houston — San Antonio

1315 Sherwood Forest — Houston, Texas 77043 — tel 713.461.1400 — fax 713.461.3639 — info@clarksurvey.com



# CLARK-GEOGRAM INC.

L A N D S U R V E Y O R S

**MONUMENT NO.** K-88 Azimuth

**PHOTO DATE:** 3/16/99

**DESCRIPTION:** Looking southwest toward St. Mark Lutheran Church and Delores St.



Dallas - Houston - San Antonio

1315 Sherwood Forest - Houston, Texas 77043 - tel 713.461.1400 - fax 713.461.3639 - [info@clarksurvey.com](mailto:info@clarksurvey.com)



**CLARK-GEOGRAM INC.**

L A N D S U R V E Y O R S

**MONUMENT NO.** NGS BM L-1149

**PHOTO DATE:** 3/16/99

**DESCRIPTION:** Looking NNW across railroad and S. Frazier St. toward Foster Road and the Southside Village Shopping Center



Dallas - Houston - San Antonio

1315 Sherwood Forest - Houston, Texas 77043 - tel 713.461.1400 - fax 713.461.3639 - [info@clarksurvey.com](mailto:info@clarksurvey.com)





# CLARK-GEOGRAM INC.

LAND SURVEYORS

Dallas — Houston — San Antonio

1315 Sherwood Forest Drive — Houston, Texas 77043  
tel. 713.461.1400 — fax 713.461.3639 — info@clarksurvey.com

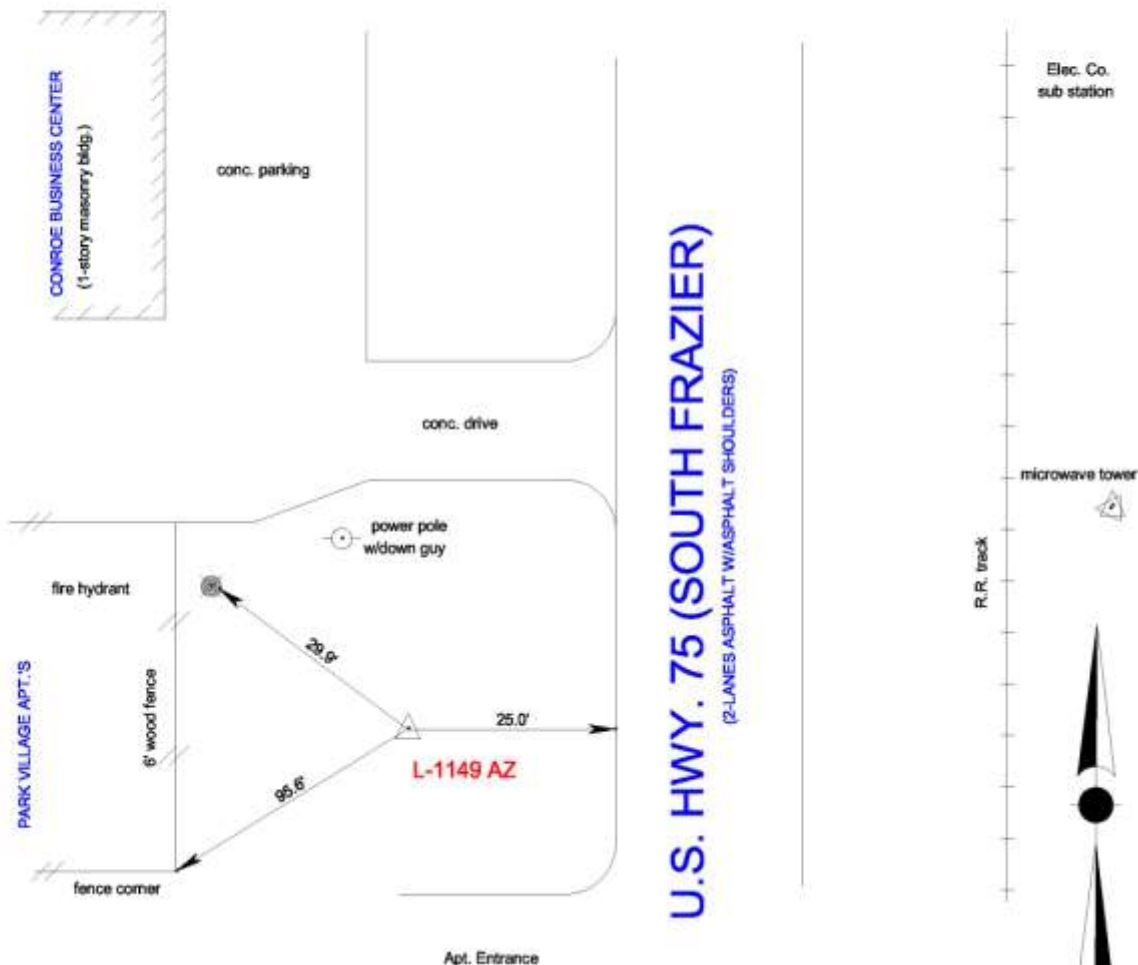

NOTES:  
2. Sk

**SUPERCEDED BY SURVEY REPORT  
PREPARED BY PAPE-DAWSON  
DATED: 11-13-2019**

Conroe Marker No.: L-1149 AZ	COUNTY: MONTGOMERY
State Plane Coords:	N = 10101947.69 E = 3835374.21
Scale Factor: 1.00003	Zone: CENTRAL Datum: NAD83
Elevation (NAVD88/91 Datum)	171.1'
Description:	SET BRASS DISK IN CONCRETE ON WEST SIDE OF SOUTH
	FRAZIER (U.S.75) NORTH OF LOOP 336 NEAR SOUTHEAST CORNER
	OF CONROE BUSINESS CENTER (1300 SOUTH FRAZIER)
File: L-1149_AZ.DGN	Date: 5/05/99 Job No.: 99-02-4604

RICHARD A. DAVIS, III  
R.P.L.S. NO. 3938

Dallas — Houston — San Antonio

1315 Sherwood Forest — Houston, Texas 77043 — tel 713.461.1400 — fax 713.461.3639 — info@clarksurvey.com



**CLARK-GEOGRAM INC.**

L A N D S U R V E Y O R S

**MONUMENT NO.** L-1149 Azimuth

**PHOTO DATE:** 3/16/99

**DESCRIPTION:** Looking north along S.H. 75 (S. Frazier St.) toward Conroe Business Center



Dallas - Houston - San Antonio

1315 Sherwood Forest - Houston, Texas 77043 - tel 713.461.1400 - fax 713.461.3639 - [info@clarksurvey.com](mailto:info@clarksurvey.com)





**CLARK-GEOGRAM INC.**

L A N D S U R V E Y O R S

**MONUMENT NO.** NGS BM L-88

**PHOTO DATE:** 3/16/99

**DESCRIPTION:** Looking south along Pacific St. toward Nugent Street



Dallas - Houston - San Antonio

1315 Sherwood Forest - Houston, Texas 77043 - tel 713.461.1400 - fax 713.461.3639 - [info@clarksurvey.com](mailto:info@clarksurvey.com)



# CLARK-GEOGRAM INC.

LAND SURVEYORS

Dallas — Houston — San Antonio

1315 Sherwood Forest Drive — Houston, Texas 77043  
tel. 713.461.1400 — fax 713.461.3639 — info@clarksurvey.com



NOTES:

2. Sketch is not to scale

SUPERCEDED BY SURVEY REPORT  
PREPARED BY PAPE-DAWSON  
DATED: 11-13-2019

PACIFIC STREET  
(ASPHALT)

PHILLIPS ST.  
(ASPHALT)

FIRST SREET

east rail of  
east tracks

R.R. crossing  
arm

L-88 AZ

17.6'

16.2'

25.2'

R.R. crossing  
arm

Conroe Marker No.: L-88 AZ	COUNTY: MONTGOMERY
State Plane Coords: N = 10111302.39	E = 3835187.27
Scale Factor: 1.00003	Zone: CENTRAL
Elevation (NAVD88/91 Datum): 222.7'	Datum: NAD83
Description: SET BRASS DISK IN CONCRETE ON SOUTH SIDE OF PHILLIPS	
STREET EAST OF PACIFIC STREET & R.R. TRACKS IN CONROE.	
File: L-88_AZ.DGN	Date: 5/06/99
Job No.: 99-02-4604	

RICHARD A. DAVIS, III  
R.P.L.S. NO. 3938

Dallas — Houston — San Antonio

1315 Sherwood Forest — Houston, Texas 77043 — tel 713.461.1400 — fax 713.461.3639 — info@clarksurvey.com



# CLARK-GEOGRAM INC.

L A N D S U R V E Y O R S

**MONUMENT NO.** L-88 Azimuth

**PHOTO DATE:** 3/16/99

**DESCRIPTION:** Looking west along Phillips St. across railroad and Pacific St. in downtown Conroe



Dallas - Houston - San Antonio

1315 Sherwood Forest - Houston, Texas 77043 - tel 713.461.1400 - fax 713.461.3639 - [info@clarksurvey.com](mailto:info@clarksurvey.com)



# CLARK-GEOGRAM INC.

LAND SURVEYORS

Dallas — Houston — San Antonio

1315 Sherwood Forest Drive — Houston, Texas 77043  
tel. 713.461.1400 — fax 713.461.3639 — info@clarksurvey.com

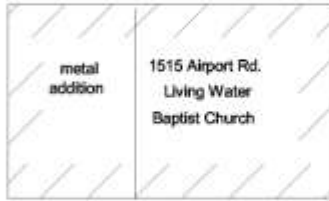

NEW ANDERSON ELEM. SCHOOL

concrete walk

gravel parking

concrete drive

15.4'

4.9'

N-555 REF.

62.6'

back of curb

concrete bus ramp

back of curb

fire hydrant

end curb

AIRPORT ROAD  
(2-LANES ASPHALT)

edge of asphalt



NGS BM  
N-555

shown in U.S. Survey Feet

SUPERCEDED BY SURVEY REPORT  
PREPARED BY PAPE-DAWSON  
DATED: 11-13-2019

Control Marker No.: N-555 REF.		COUNTY: MONTGOMERY	
State Plane Coords: N = 10115509.52		E = 3839567.47	
Scale Factor: 1.00003	Zone: CENTRAL	Datum:	NAD83
Elevation (NAVD88/91 Datum) 201.0'			
Description: SET BRASS DISK IN CONCRETE ON NORTHWEST SIDE OF			
AIRPORT ROAD & NORTHEAST OF CONCRETE BUS RAMP INTO NEW			
ANDERSON ELEM. SCHOOL AT SOUTH CORNER OF LIVING WATER			
BAPTIST CHURCH PARKING LOT.			
File: N-555_REF.DGN		Date: 5/06/99	Job No.: 99-02-4604

RICHARD A. DAVIS, III  
R.P.L.S. NO. 3938

Dallas — Houston — San Antonio

1315 Sherwood Forest — Houston, Texas 77043 — tel 713.461.1400 — fax 713.461.3639 — info@clarksurvey.com



# CLARK-GEOGRAM INC.

L A N D S U R V E Y O R S

**MONUMENT NO.** N-555 Reference

**PHOTO DATE:** 3/16/99

**DESCRIPTION:** Looking northwest from Airport Rd. along bus ramp toward New Anderson Elem. School.



Dallas - Houston - San Antonio

1315 Sherwood Forest - Houston, Texas 77043 - tel 713.461.1400 - fax 713.461.3639 - [info@clarksurvey.com](mailto:info@clarksurvey.com)



# CLARK-GEOGRAM INC.

LAND SURVEYORS

Dallas — Houston — San Antonio

1315 Sherwood Forest Drive — Houston, Texas 77043

tel. 713.461.1400 — fax 713.461.3639 — info@clarksurvey.com

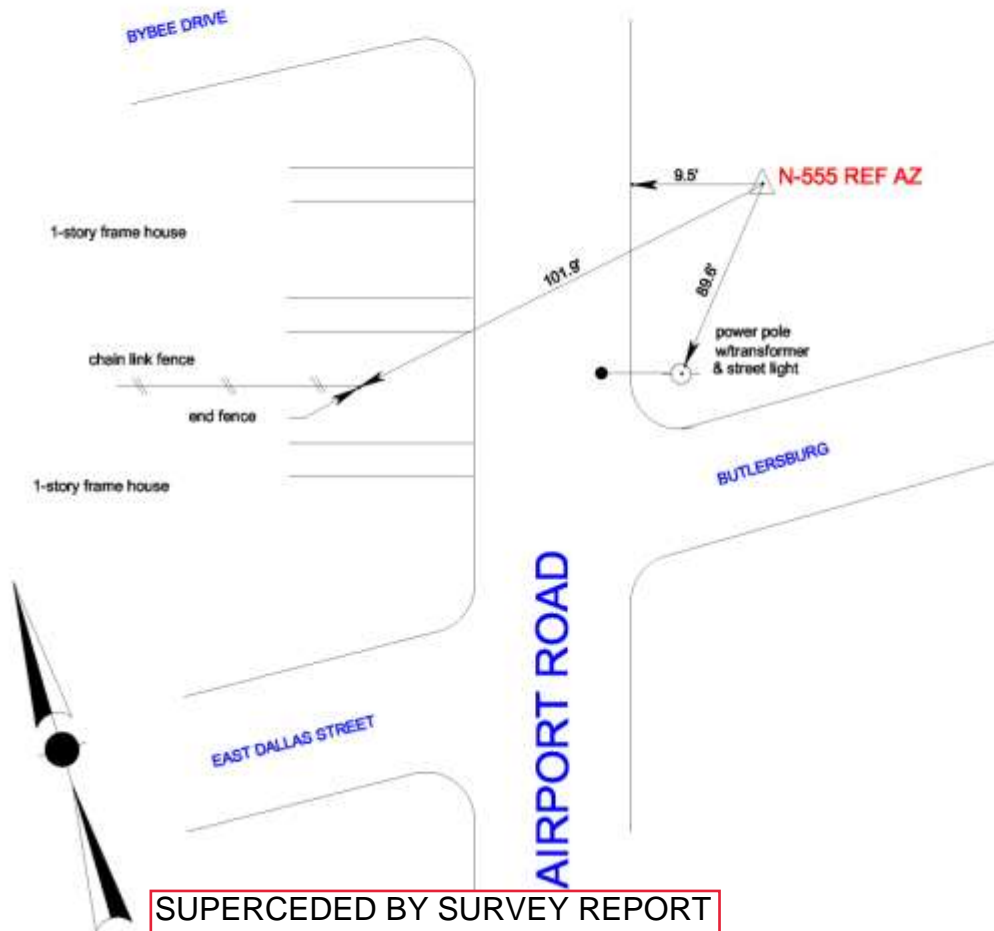

NOTES:

2. Sketch is not to scale

SUPERCEDED BY SURVEY REPORT  
PREPARED BY PAPE-DAWSON  
DATED: 11-13-2019

Control Marker No.: N-555 REF AZ	COUNTY: MONTGOMERY		
State Plane Coords:	N = 10116837.03	E = 3840642.83	
Scale Factor:	1.00003	Zone:	CENTRAL
		Datum:	NAD83
Elevation (NAVD88/91 Datum) 202.8'			
Description: SET BRASS DISK IN CONCRETE ON SOUTHEAST SIDE OF			
AIRPORT ROAD BETWEEN EAST DALLAS STREET & BYBEE DRIVE.			
File: N-555REF_AZ.DGN	Date: 5/11/99	Job No.: 99-02-4604	

RICHARD A. DAVIS, III  
R.P.L.S. NO. 3938

Dallas — Houston — San Antonio

1315 Sherwood Forest — Houston, Texas 77043 — tel 713.461.1400 — fax 713.461.3639 — info@clarksurvey.com



# CLARK-GEOGRAM INC.

L A N D S U R V E Y O R S

**MONUMENT NO.** N-555 REF Azimuth

Azimuth

**PHOTO DATE:** 3/16/99

**DESCRIPTION:** Looking southwest along Airport Rd. toward E. Dallas St. and Butlersburg Road.



Dallas - Houston - San Antonio

1315 Sherwood Forest - Houston, Texas 77043 - tel 713.461.1400 - fax 713.461.3639 - [info@clarksurvey.com](mailto:info@clarksurvey.com)



**CLARK-GEOGRAM INC.**

L A N D S U R V E Y O R S

**MONUMENT NO.** NGS BM Q-88

**PHOTO DATE:** 3/16/99

**DESCRIPTION:** Looking NNW toward railroad, IH-45 and Crighton Road



Dallas - Houston - San Antonio

1315 Sherwood Forest - Houston, Texas 77043 - tel 713.461.1400 - fax 713.461.3639 - [info@clarksurvey.com](mailto:info@clarksurvey.com)





# CLARK-GEOGRAM INC.

LAND SURVEYORS

Dallas — Houston — San Antonio

1315 Sherwood Forest Drive — Houston, Texas 77043  
tel. 713.461.1400 — fax 713.461.3639 — info@clarksurvey.com

I.H. 45 NORTH BOUND FEEDER RD.



SUPERCEDED BY SURVEY REPORT  
PREPARED BY PAPE-DAWSON  
DATED: 11-13-2019

Control Marker No.: Q-88 AZ		COUNTY: MONTGOMERY	
State Plane Coords: N = 10094040.78		E = 3835937.04	
Scale Factor: 1.00003	Zone: CENTRAL	Datum: NAD83	
Elevation (NAVD88/91 Datum) 131.5'			
Description: SET BRASS DISK IN CONCRETE ON NORTH SIDE OF			
CRIGHTON ROAD EAST OF I.H. 45 AND RAILROAD.			
File: Q-88 AZ.DGN		Date: 5/05/99	Job No.: 99-02-4604

RICHARD A. DAVIS, III  
R.P.L.S. NO. 3938

Dallas — Houston — San Antonio

1315 Sherwood Forest — Houston, Texas 77043 — tel 713.461.1400 — fax 713.461.3639 — info@clarksurvey.com

# CLARK-GEOGRAM INC.

L A N D S U R V E Y O R S

**MONUMENT NO.** Q-88 Azimuth

**PHOTO DATE:** 3/16/99

**DESCRIPTION:** Looking west along Crighton Road toward railroad and IH-45



Dallas - Houston - San Antonio

1315 Sherwood Forest - Houston, Texas 77043 - tel 713.461.1400 - fax 713.461.3639 - [info@clarksurvey.com](mailto:info@clarksurvey.com)





**CLARK-GEOGRAM INC.**

L A N D S U R V E Y O R S

**MONUMENT NO.** NGS BM R-555

**PHOTO DATE:** 3/16/99

**DESCRIPTION:** Looking east toward Montgomery County Airport general aviation terminals



Dallas - Houston - San Antonio

1315 Sherwood Forest - Houston, Texas 77043 - tel 713.461.1400 - fax 713.461.3639 - [info@clarksurvey.com](mailto:info@clarksurvey.com)



# CLARK-GEOGRAM INC.

LAND SURVEYORS

Dallas — Houston — San Antonio

1315 Sherwood Forest Drive — Houston, Texas 77043  
tel. 713.461.1400 — fax 713.461.3639 — info@clarksurvey.com

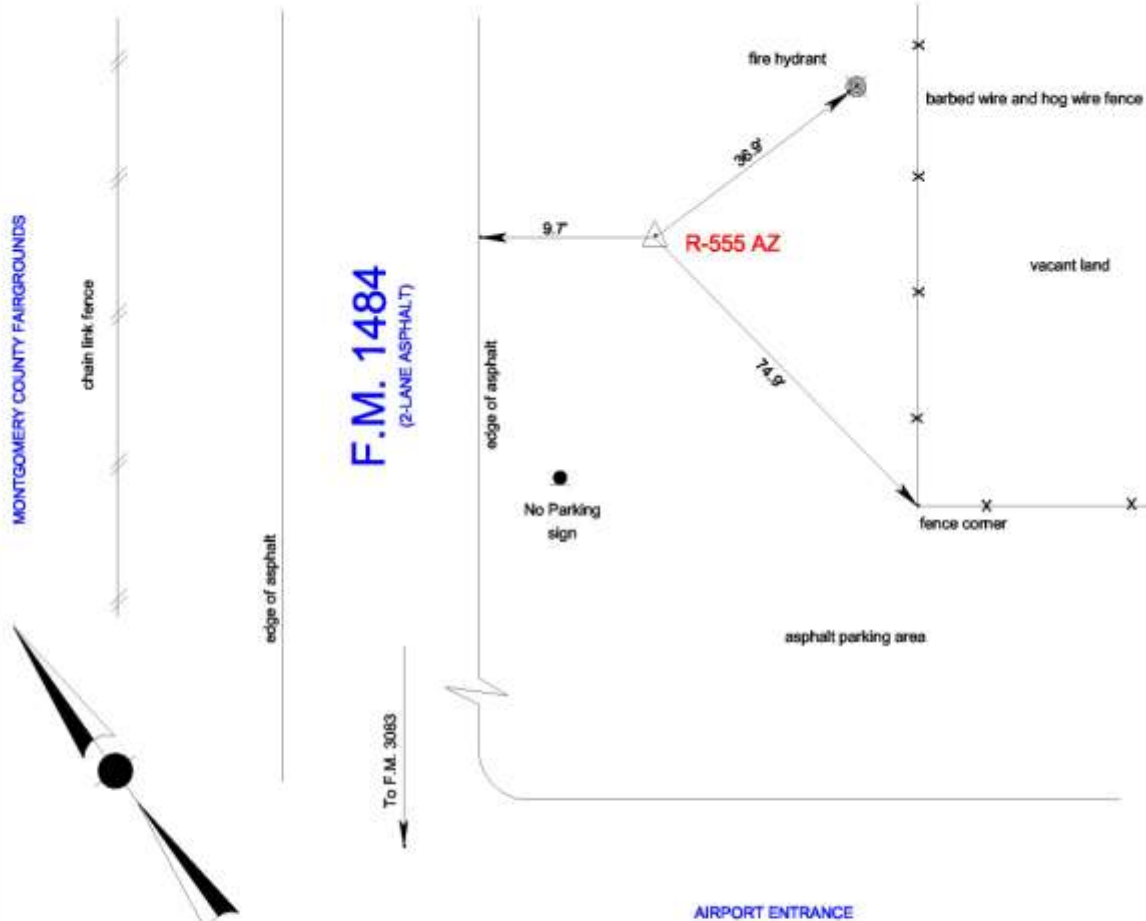

NOTES:  
2. Sk

**SUPERCEDED BY SURVEY REPORT  
PREPARED BY PAPE-DAWSON  
DATED: 11-13-2019**

Concrete Marker No.: R-555 AZ		COUNTY: MONTGOMERY	
State Plane Coords: N = 10125932.84		E = 3843930.03	
Scale Factor: 1.00003	Zone: CENTRAL	Datum: NAD83	
Elevation (NAVD88/91 Datum) 252.8'			
Description: SET BRASS DISK IN CONCRETE ON THE SOUTHEAST SIDE OF			
F.M. 1484 BETWEEN THE MONTGOMERY COUNTY AIRPORT AND THE			
MONTGOMERY COUNTY FAIRGROUNDS.			
File: R-555_AZ.DGN		Date: 5/04/99	Job No.: 99-02-4604

RICHARD A. DAVIS, III  
R.P.L.S. NO. 3938

Dallas — Houston — San Antonio

1315 Sherwood Forest — Houston, Texas 77043 — tel 713.461.1400 — fax 713.461.3639 — info@clarksurvey.com



# CLARK-GEOGRAM INC.

L A N D S U R V E Y O R S

**MONUMENT NO.** R-555 Azimuth

**PHOTO DATE:** 3/16/99

**DESCRIPTION:** Looking west across F.M. 1484 toward Montgomery County Fair Assoc.  
Exhibit building



Dallas - Houston - San Antonio

1315 Sherwood Forest - Houston, Texas 77043 - tel 713.461.1400 - fax 713.461.3639 - [info@clarksurvey.com](mailto:info@clarksurvey.com)



# CLARK-GEOGRAM INC.

LAND SURVEYORS

Dallas — Houston — San Antonio

1315 Sherwood Forest Drive — Houston, Texas 77043

tel. 713.461.1400 — fax 713.461.3639 — info@clarksurvey.com

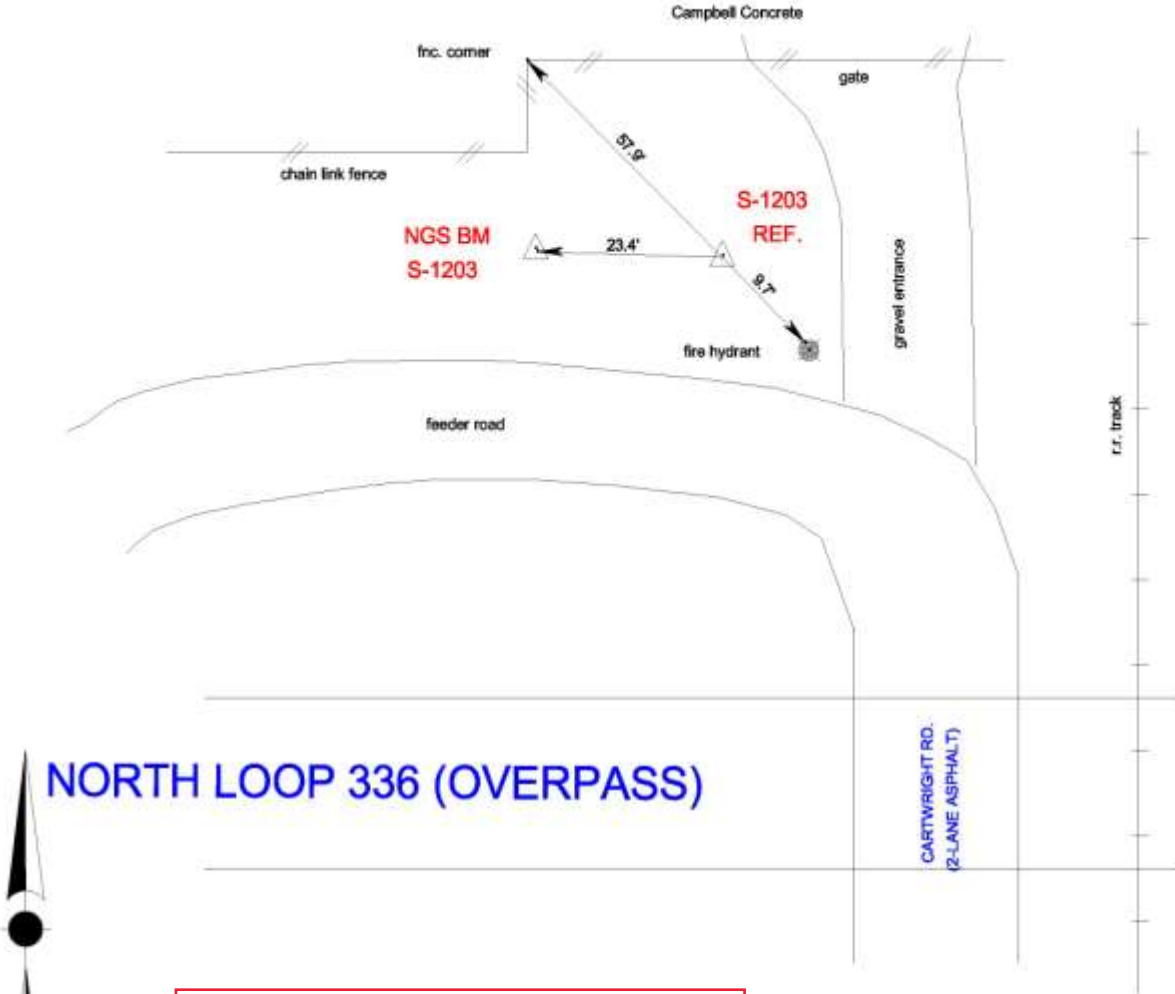

NORTH LOOP 336 (OVERPASS)

SUPERCEDED BY SURVEY REPORT  
PREPARED BY PAPE-DAWSON  
DATED: 11-13-2019

NOTES:

2. Sketch is not to scale

Control Marker No.: S-1203 REF.		COUNTY: MONTGOMERY	
State Plane Coords:		N = 10120651.636	E = 3834195.716
Scale Factor:	1.00003	Zone:	CENTRAL
		Datum:	NAD83
Elevation (NAVD88/91 Datum) 230.10'			
Description: SET BRASS DISK IN CONCRETE ON NORTH SIDE OF NORTH			
LOOP 336 FEEDER ROAD FROM CARTWRIGHT ROAD AT ENTRANCE			
TO CAMPBELL CONCRETE (PLANT 23) SITE			
File: S-1203_REF.DGN		Date: 5/04/99	Job No.: 99-02-4604

RICHARD A. DAVIS, III  
R.P.L.S. NO. 3938

Dallas — Houston — San Antonio

1315 Sherwood Forest — Houston, Texas 77043 — tel 713.461.1400 — fax 713.461.3639 — info@clarksurvey.com



# CLARK-GEOGRAM INC.

L A N D S U R V E Y O R S

**MONUMENT NO.** S-1203 Reference Mark

**PHOTO DATE:** 3/16/99

**DESCRIPTION:** Looking south along Cartwright Road under N. Loop 336 overpass.



Dallas - Houston - San Antonio

1315 Sherwood Forest - Houston, Texas 77043 - tel 713.461.1400 - fax 713.461.3639 - [info@clarksurvey.com](mailto:info@clarksurvey.com)



# CLARK-GEOGRAM INC.

LAND SURVEYORS

Dallas — Houston — San Antonio

1315 Sherwood Forest Drive — Houston, Texas 77043  
tel. 713.461.1400 — fax 713.461.3639 — info@clarksurvey.com

Sparkler Filters, Inc. Plant Site

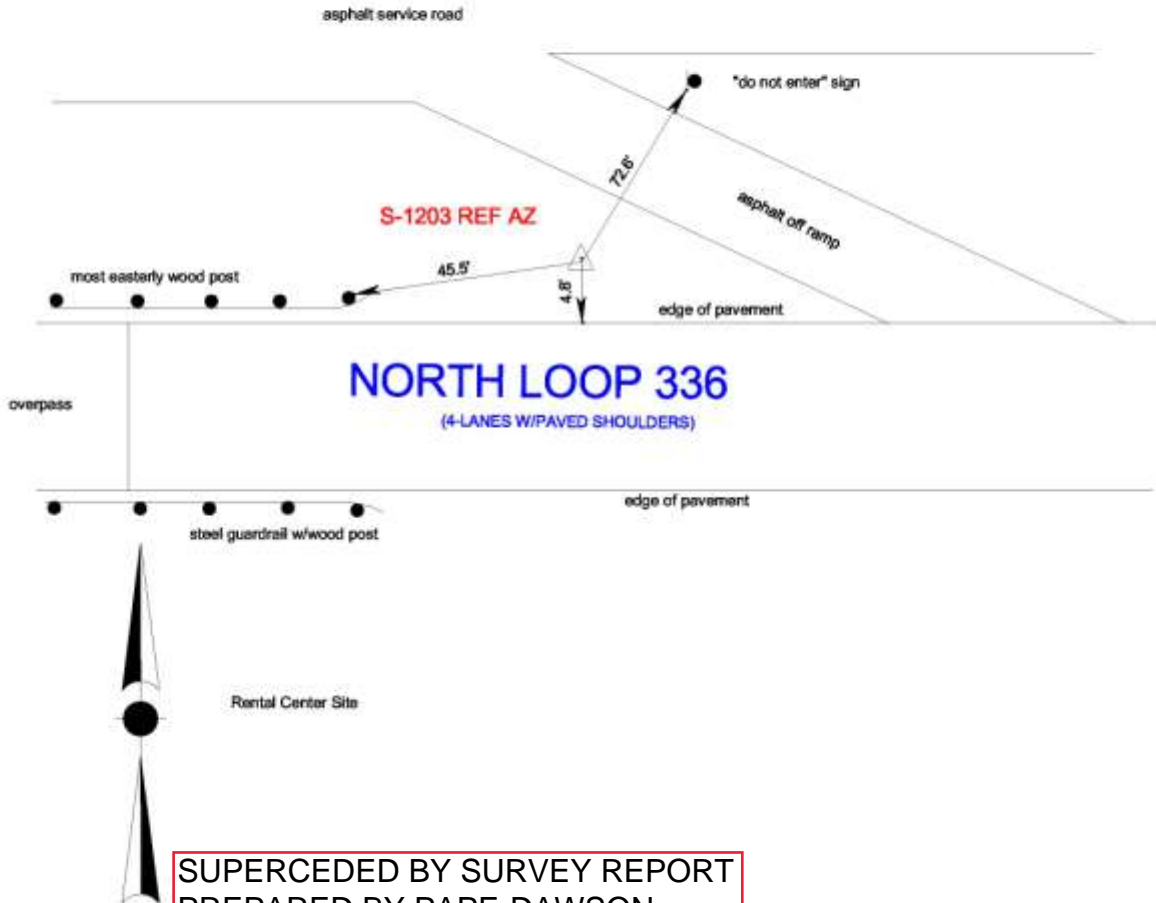

SUPERCEDED BY SURVEY REPORT  
PREPARED BY PAPE-DAWSON  
DATED: 11-13-2019

- NOTES: 1.  
2. Sketch is not to scale

Concise Marker No.: S-1203 REF AZ		COUNTY: MONTGOMERY	
State Plane Coords:		N = 10120629.09	E = 3834952.54
Scale Factor:	1.00003	Zone:	CENTRAL
		Datum:	NAD83
Elevation (NAVD88/91 Datum) 242.3'			
Description: SET BRASS DISK IN CONCRETE ON NORTH SIDE OF NORTH			
LOOP 336 IN FRONT OF SPARKLER FILTERS, INC. PLANT SITE AT			
BEGINNING OF ROAD/R.R. OVERPASS (CARTWRIGHT ROAD).			
File: S-1203_AZ.DGN		Date: 5/3/99	Job No.: 99-02-4604

RICHARD A. DAVIS, III  
R.P.L.S. NO. 3938

Dallas — Houston — San Antonio

1315 Sherwood Forest — Houston, Texas 77043 — tel 713.461.1400 — fax 713.461.3639 — info@clarksurvey.com



# CLARK-GEOGRAM INC.

L A N D S U R V E Y O R S

**MONUMENT NO.** S-1203 REF Azimuth  
3/16/99

**PHOTO DATE:**

**DESCRIPTION:** Looking west across N. Loop 336 toward road/railroad overpass and Sparkler Filter, Inc. plant site.



Dallas - Houston - San Antonio

1315 Sherwood Forest - Houston, Texas 77043 - tel 713.461.1400 - fax 713.461.3639 - info@clarksurvey.com



# CLARK-GEOGRAM INC.

LAND SURVEYORS

Dallas — Houston — San Antonio

1315 Sherwood Forest Drive — Houston, Texas 77043

tel. 713.461.1400 — fax 713.461.3639 — info@clarksurvey.com

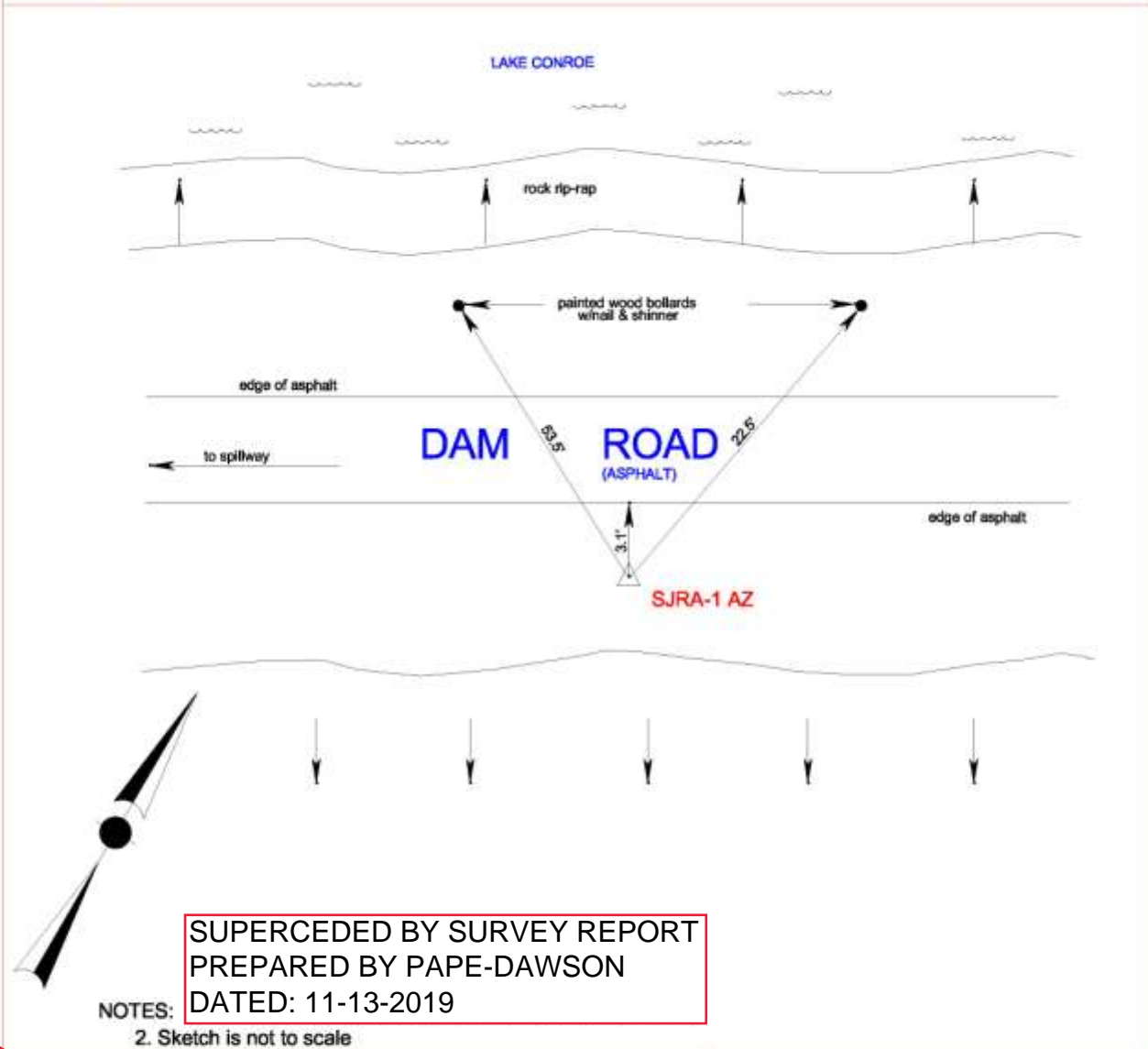

Conroe Marker No.: SJRA-1 AZ		COUNTY: MONTGOMERY	
State Plane Coords: N = 10128016.73		E = 3804299.17	
Scale Factor: 1.00003	Zone: CENTRAL	Datum: NAD83	
Elevation (NAVD88/91 Datum) 211.9'			
Description: SET BRASS DISK IN CONCRETE ON SOUTHEAST SIDE OF LAKE			
CONROE DAM (LEVEE) ROAD APPROX. 0.25 MILE SOUTHWEST OF THE			
ROAD'S NORTHEAST END.			
File: SJRA-1_AZ.DGN		Date: 4/26/99	Job No.: 99-02-4604

RICHARD A. DAVIS, III  
R.P.L.S. NO. 3938

Dallas — Houston — San Antonio

1315 Sherwood Forest — Houston, Texas 77043 — tel 713.461.1400 — fax 713.461.3639 — info@clarksurvey.com



# CLARK-GEOGRAM INC.

L A N D S U R V E Y O R S

**MONUMENT NO.** SJRA-1 Azimuth

**PHOTO DATE:** 3/17/99

**DESCRIPTION:** Looking northeast along Lake Conroe dam road toward its northeast end.



Dallas - Houston - San Antonio

1315 Sherwood Forest - Houston, Texas 77043 - tel 713.461.1400 - fax 713.461.3639 - [info@clarksurvey.com](mailto:info@clarksurvey.com)



**CLARK-GEOGRAM INC.**

L A N D S U R V E Y O R S

**MONUMENT NO.** SJRA-1

**PHOTO DATE:** 3/17/99

**DESCRIPTION:** Looking southwest along Lake Conroe dam road toward spillway.



Dallas - Houston - San Antonio

1315 Sherwood Forest - Houston, Texas 77043 - tel 713.461.1400 - fax 713.461.3639 - [info@clarksurvey.com](mailto:info@clarksurvey.com)



# CLARK-GEOGRAM INC.

LAND SURVEYORS

Dallas — Houston — San Antonio

1315 Sherwood Forest Drive — Houston, Texas 77043  
tel. 713.461.1400 — fax 713.461.3639 — info@clarksurvey.com

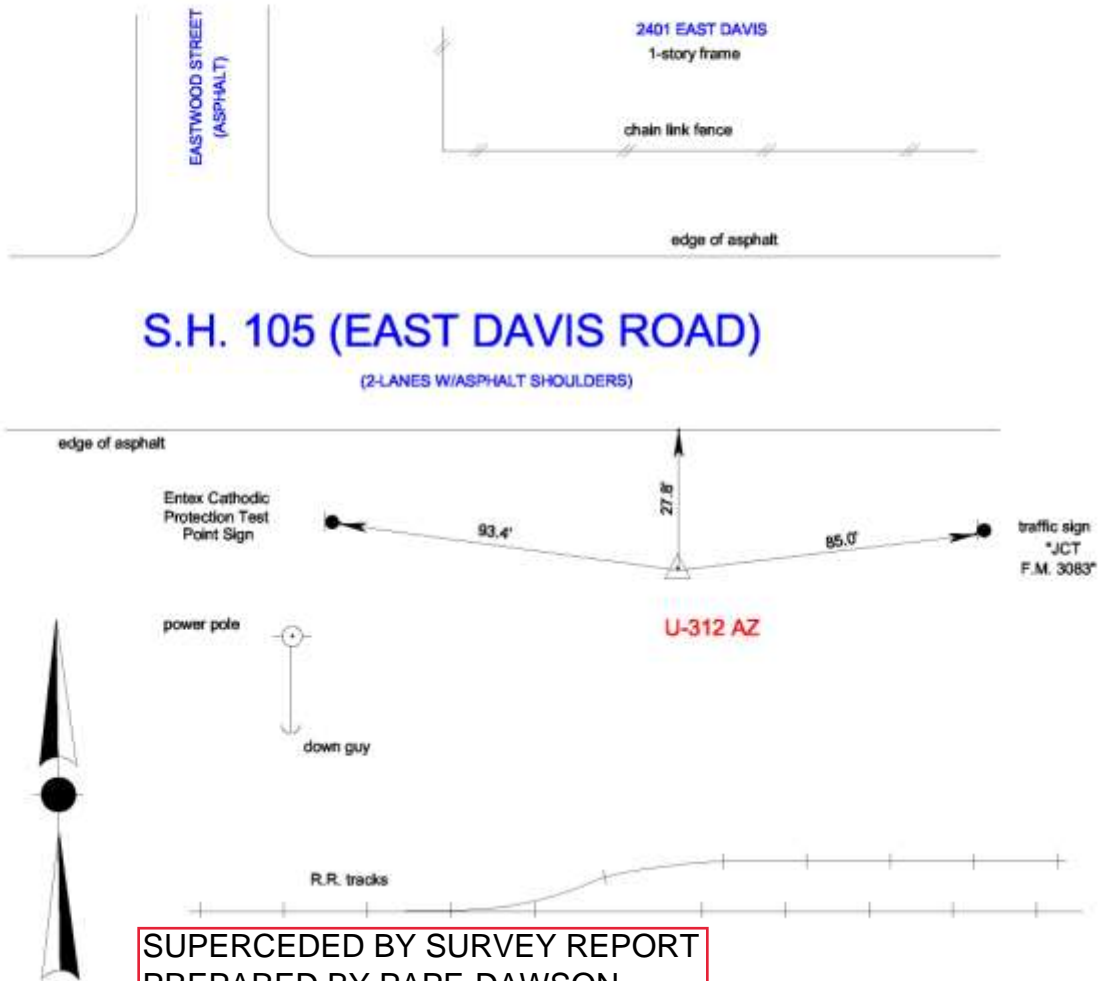

**SUPERCEDED BY SURVEY REPORT  
PREPARED BY PAPE-DAWSON  
DATED: 11-13-2019**

NOTES:

2. Sketch is not to scale

Concave Marker No.: U-312 AZ		COUNTY: MONTGOMERY	
State Plane Coords:		N = 10114266.68	E = 3845976.61
Scale Factor:	1.00003	Zone:	CENTRAL
		Datum:	NAD83
Elevation (NAVD88/91 Datum) 209.2'			
Description: SET BRASS DISK IN CONCRETE ON SOUTH SIDE OF S.H. 105			
BETWEEN F.M. 3083 AND EASTWOOD STREET NORTH OF R.R. TRACKS.			
File: U-312_AZ.DGN		Date: 5/04/99	Job No.: 99-02-4604

RICHARD A. DAVIS, III  
R.P.L.S. NO. 3938

Dallas — Houston — San Antonio

1315 Sherwood Forest — Houston, Texas 77043 — tel 713.461.1400 — fax 713.461.3639 — info@clarksurvey.com



# CLARK-GEOGRAM INC.

L A N D S U R V E Y O R S

**MONUMENT NO.** U-312 Azimuth

**PHOTO DATE:** 3/16/99

**DESCRIPTION:** Looking east along S.H. 105 (E. Davis St.) toward F.M. 3083



Dallas - Houston - San Antonio

1315 Sherwood Forest - Houston, Texas 77043 - tel 713.461.1400 - fax 713.461.3639 - [info@clarksurvey.com](mailto:info@clarksurvey.com)



# CLARK-GEOGRAM INC.

LAND SURVEYORS

Dallas — Houston — San Antonio

1315 Sherwood Forest Drive — Houston, Texas 77043  
tel. 713.461.1400 — fax 713.461.3639 — info@clarksurvey.com

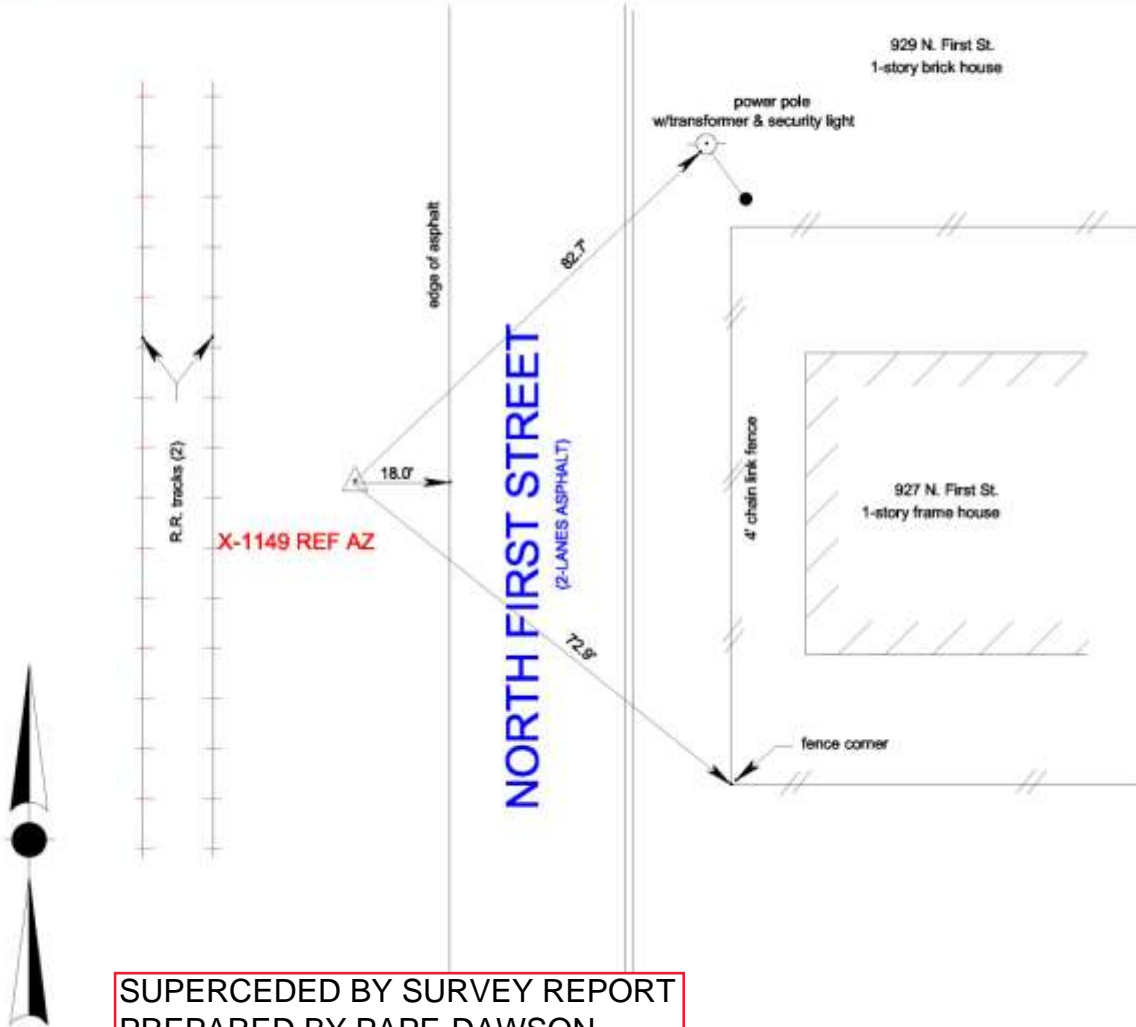

SUPERCEDED BY SURVEY REPORT  
PREPARED BY PAPE-DAWSON  
DATED: 11-13-2019

NOTES:

2. Sketch is not to scale

Convey Marker No.: X-1149 REF AZ	COUNTY: MONTGOMERY
State Plane Coords: N = 10113391.56	E = 3835111.82
Scale Factor: 1.00003	Zone: CENTRAL
Elevation (NAVD88/91 Datum): 208.3'	Datum: NAD83
Description: SET BRASS DISK IN CONCRETE ON WEST SIDE OF NORTH	
FIRST STREET APPROX. 200' SOUTH OF PAULINE STREET & EAST	
OF R.R. TRACKS.	
File: X-1149REF_AZ.DGN	Date: 5/06/99
Job No.: 99-02-4604	

RICHARD A. DAVIS, III  
R.P.L.S. NO. 3938

Dallas — Houston — San Antonio

1315 Sherwood Forest — Houston, Texas 77043 — tel 713.461.1400 — fax 713.461.3639 — info@clarksurvey.com

# CLARK-GEOGRAM INC.

L A N D S U R V E Y O R S

**MONUMENT NO.** X-1149 REF Azimuth

**PHOTO DATE:** 3/16/99

**DESCRIPTION:** Looking north along N. First Street toward Pauline Street



Dallas - Houston - San Antonio

1315 Sherwood Forest - Houston, Texas 77043 - tel 713.461.1400 - fax 713.461.3639 - [info@clarksurvey.com](mailto:info@clarksurvey.com)