

Activity	December	January	% Change	YTD	This Month Year Ago	YTD Year Ago	% Change
Traffic							
Speeding Citations	13	19	46%	19	6	6	217%
DUI Arrest	8	8	0%	8	6	6	33%
Other Offenses & Misc. Traffic Citations	25	21	-16%	21	16	16	31%
TOTAL CITATIONS	46	48	4%	48	28	28	71%
Crashes							
Traffic Crash	10	9	11%	9	19	19	-53%
Hit and Run	1	1	0%	1	3	3	-67%
Index Crimes							
Crimes Against Persons	13	27	108%	27	26	26	4%
Domestic Violence Cases	7	12	71%	12	6	6	100%
Crimes Against Property	17	15	-12%	15	10	10	50%
Crimes Against Society							
Drug Violations	7	5	-29%	5	7	7	-29%
Arrest							
Total Adult Arrests	26	43	65%	43	42	42	2%
Total Juvenile Arrests	0	0	0%	0	0	0	0%
Total Incident Count**	1162	1269	9%	1269	1535	1535	-17%
Response Times (minutes)							
	2.97	4.22					
Investigative Activity							
Cases Assigned	6	11	83%	11	2	2	450%
Cases Closed	5	6	20%	6	2	2	200%
Cases Carried Over	10	10	0%	10	5	5	100%
Code Enforcement Activity							
Calls for Services	30	16	-47%	16	93	93	-83%
Animal Calls	55	46	-16%	46	108	108	-57%

**Total Incident Count includes all activity.

Colorado State Patrol - Incident Count by Agency and Type

Start Date: 1/1/2024 12:00:00 AM Ending Date: 1/31/2024 11:59:59 PM

Agency Id	Agency Name	Incident Type Code	Type Description	Incident Count
CP	CRAIG POLICE DEPT	911	911 CALL	80
		ABAN	ABANDONED VEHICLE	11
		ACCHR	HIT AND RUN CRASH	6
		ACCPD	PROPERTY DAMAGE CRASH	15
		ALARM	ALARM	7
		ANCMP	ANIMAL COMPLAINT	46
		ASSAULT	ASSAULT	6
		ASSIST	AGENCY ASSIST	75
		BURG	BURGLARY	6
		CBURN	CONTROLLED BURN	1
		CCIC	COMPUTER CHECK	144
		CHILD	CHILD ABUSE/NEGLECT	7
		CIVIL	CIVIL PROBLEM	81
		CODE	CODE ENFORCEMENT	5
		COMP	COMPLAINT	10
		COMPOL	COMMUNITY POLICING	47
		CRIMIS	CRIMINAL MISCHIEF	1
		DEATH	UNATTENDED DEATH	1
		DEBRIS	DEBRIS	2
		DISTURB	DISTURBANCE	38
		DOME	DOMESTIC VIOLENCE	17
		DRUGS	DRUG VIOLATION/INCIDENT	3
		DRUNK	DRUNK PEDESTRIAN	1
		ESCORT	ESCORT	1
		EXTRA	EXTRA PATROL REQUEST	12
		FIREL	FIRE CALL	3

CP	CRAIG	FRAUD	FRAUD	5
	POLICE DEPT	FUINV	FOLLOW UP INVESTIGATION	101
		HARAS	HARASSMENT	17
		INFO	INFORMATION ITEM	7
		LITTER	LITTER VIOLATION	1
		LOITR	LOITERING	1
		MENTHLT	MENTAL HEALTH INCIDENT	5
		MTRAS	MOTORIST ASSIST	17
		NOISE	NOISE COMPLAINT	7
		NOTIFY	NOTIFICATION	1
		OIT	OFFICER IN TROUBLE	4
		PARKING	PARKING COMPLAINT	29
		PEDCT	PEDESTRIAN CONTACT	10
		PERFND	PERSON FOUND	1
		PERMIS	MISSING PERSON/RUNAWAY	4
		PHONE	PHONE MESSAGE	15
		PRPFND	PROPERTY FOUND/RECOVERED	7
		PRPLOS	PROPERTY LOST	3
		RDKIL	ROAD KILL	1
		RDRAG	ROAD RAGE	2
		REDDI	REPORT EVERY DRUNK DRIVER IMMEDIATELY	6
		SAF2TEL	SAFE 2 TELL CALL	6
		SECCHK	SECURITY CHECK	1
		SEXCR	SEX CRIME	6
		SUICIDE	SUICIDE/ATTEMPTED	4
		SUSP	SUSPICIOUS PERSON/VEHICLE/ARTI CLE	26
		TEST	TEST CALL	2
		THEFT	THEFT	19
		THREAT	THREAT	13

CP	CRAIG	TOW	TOW REQUEST	5
	POLICE DEPT	TRAIN	TRAIN INCIDENT	1
		TRANS	TRANSPORT	7
		TRES	TRESPASS	22
		TS	TRAFFIC STOP	179
		UNPRB	UNKNOWN PROBLEM	13
		UTILITY	POWER / GAS / PHONE INCIDENT	2
		VANDAL	VANDALISM	1
		VEHSTL	VEHICLE STOLEN	1
		VIN	VIN INSPECTION	47
		WARRANT	WARRANT	11
		WEAPN	WEAPON VIOLATION	3
		WELFA	WELFARE CHECK	30
		Total		1269
Total				1269

Monthly CFS vs Non-CFS

Earliest Date: 01 Jan 2024

Latest Date: 31 Jan 2024

Run Date: 05 Feb 2024

0 = Officer-initiated, 1 = Call for Service

		0	1	Total
2024	Jan	150	1,119	1,269
	Total	150	1,119	1,269
Total		150	1,119	1,269

If this report appears to be blank, there was no data that matched your report criteria

Event Count by Month and Hour

Earliest Date: 01 Jan 2024

Latest Date: 31 Jan 2024

Run Date:

05 Feb 2024

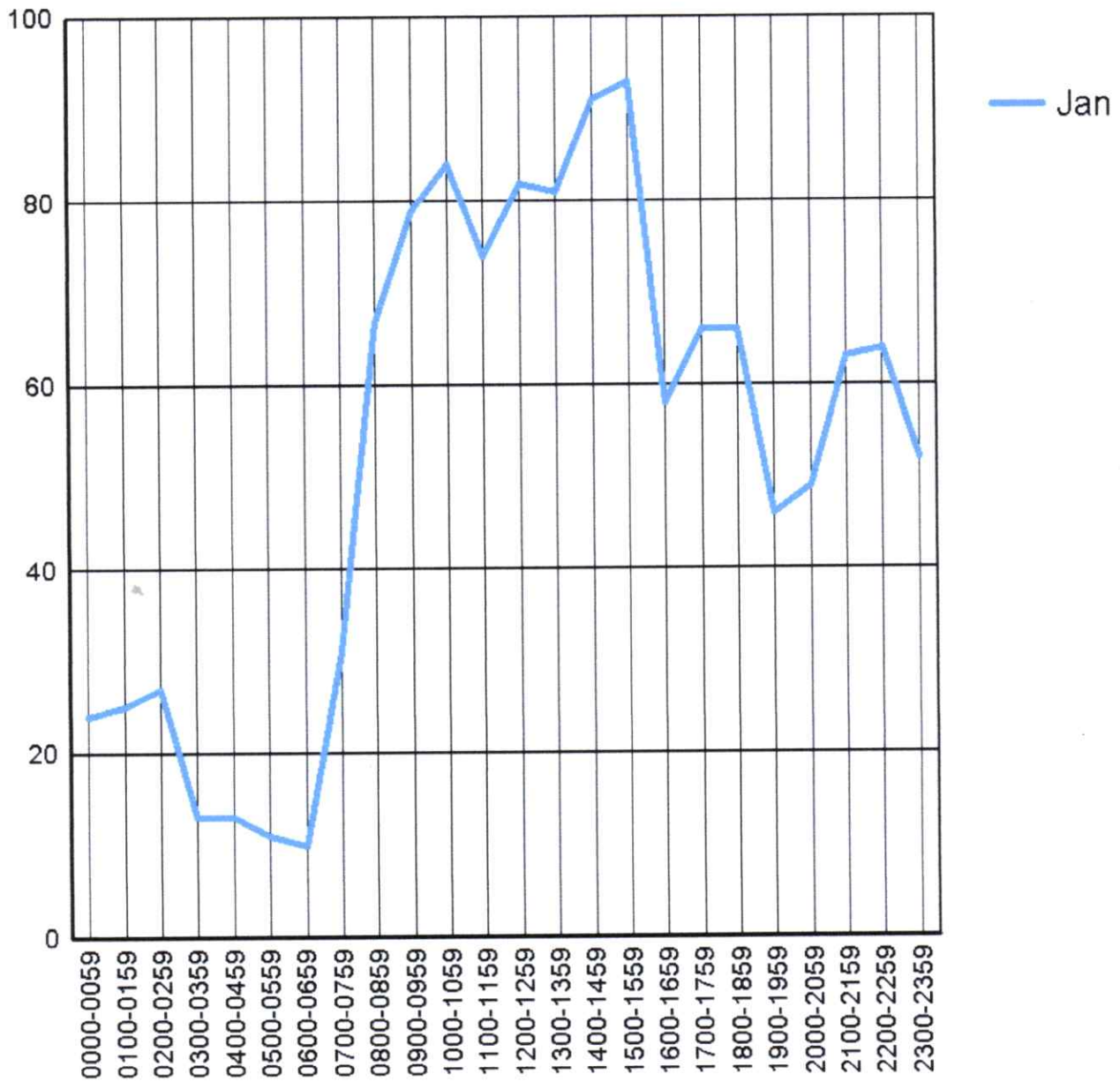

	Jan	Total
0000-0059	24	24
0100-0159	25	25
0200-0259	27	27
0300-0359	13	13
0400-0459	13	13
0500-0559	11	11
0600-0659	10	10
0700-0759	31	31
0800-0859	67	67
0900-0959	79	79
1000-1059	84	84
1100-1159	74	74
1200-1259	82	82
1300-1359	81	81
1400-1459	91	91
1500-1559	93	93
1600-1659	58	58
1700-1759	66	66
1800-1859	66	66
1900-1959	46	46
2000-2059	49	49
2100-2159	63	63
2200-2259	64	64
2300-2359	52	52
Total	1,269	1,269

Event Response and Time Summary Report

Earliest Date: 01 Jan 2024

Latest Date: 31 Jan 2024

Run Date: 05 Feb 2024

Incident Type	Count of Incidents	Units Responded	Units per Incident	% of Unit Responses	Hours on Type	% of All Time	Minutes per Unit
911	42	55	1.31	4.32	10.23	1.66	11.16
ABAN	8	9	1.13	0.71	1.06	0.17	7.04
ACCHR	4	6	1.50	0.47	3.14	0.51	31.36
ACCPD	9	18	2.00	1.41	12.78	2.07	42.59
ALARM	6	10	1.67	0.78	3.97	0.64	23.80
ANCMP	19	19	1.00	1.49	3.57	0.58	11.28
ASSAULT	6	11	1.83	0.86	18.43	2.99	100.52
ASSIST	59	93	1.58	7.30	36.22	5.87	23.37
BURG	4	8	2.00	0.63	6.25	1.01	46.84
CCIC	144	144	1.00	11.30	7.77	1.26	3.24
CHILD	5	8	1.60	0.63	7.80	1.26	58.46
CIVIL	56	66	1.18	5.18	19.71	3.20	17.92
CODE	2	2	1.00	0.16	0.16	0.03	4.86
COMP	6	7	1.17	0.55	4.47	0.72	38.28
COMPOL	46	47	1.02	3.69	47.79	7.75	61.00
CRIMIS	1	3	3.00	0.24	1.54	0.25	30.89
DEATH	1	5	5.00	0.39	6.93	1.12	83.14
DEBRIS	1	1	1.00	0.08	0.03	0.00	1.73
DISTURB	32	74	2.31	5.81	62.26	10.10	50.48
DOME	15	47	3.13	3.69	68.11	11.05	86.94
DRUGS	2	3	1.50	0.24	1.05	0.17	21.01
DRUNK	1	2	2.00	0.16	0.53	0.09	15.90
ESCORT	1	2	2.00	0.16	0.65	0.11	19.54
EXTRA	8	9	1.13	0.71	2.33	0.38	15.50
FIREL	3	5	1.67	0.39	0.81	0.13	9.77

Incident Type	Count of Incidents	Units Responded	Units per Incident	% of Unit Responses	Hours on Type	% of All Time	Minutes per Unit
FRAUD	3	3	1.00	0.24	1.13	0.18	22.68
FUINV	72	87	1.21	6.83	54.57	8.85	37.64
HARAS	12	13	1.08	1.02	4.60	0.75	21.25
INFO	1	1	1.00	0.08	0.01	0.00	0.53
LOITR	1	1	1.00	0.08	2.98	0.48	178.57
MENTHLT	4	9	2.25	0.71	12.48	2.02	83.19
MTRAS	13	14	1.08	1.10	4.61	0.75	19.75
NOISE	5	5	1.00	0.39	0.44	0.07	5.30
OIT	2	2	1.00	0.16	0.02	0.00	0.58
PARKING	27	28	1.04	2.20	4.68	0.76	10.03
PEDCT	10	15	1.50	1.18	3.51	0.57	14.05
PERMIS	3	5	1.67	0.39	3.39	0.55	40.70
PHONE	9	9	1.00	0.71	4.98	0.81	33.23
PRPLOS	1	1	1.00	0.08	0.01	0.00	0.60
REDDI	3	4	1.33	0.31	1.73	0.28	25.98
SAF2TEL	3	5	1.67	0.39	16.70	2.71	200.41
SECCHK	1	2	2.00	0.16	1.44	0.23	43.25
SEXCR	3	3	1.00	0.24	0.54	0.09	10.87
SUICIDE	4	8	2.00	0.63	7.42	1.20	55.67
SUSP	21	32	1.52	2.51	11.80	1.91	22.13
THEFT	12	20	1.67	1.57	13.30	2.16	39.91
THREAT	9	10	1.11	0.78	3.10	0.50	18.60
TOW	1	2	2.00	0.16	0.42	0.07	12.73
TRANS	7	7	1.00	0.55	3.13	0.51	26.82
TRES	18	33	1.83	2.59	16.20	2.63	29.46
TS	179	223	1.25	17.50	78.79	12.78	21.20
UNPRB	10	13	1.30	1.02	5.16	0.84	23.80
UTILITY	1	2	2.00	0.16	0.42	0.07	12.65
VANDAL	1	1	1.00	0.08	0.12	0.02	7.18

Incident Type	Count of Incidents	Units Responded	Units per Incident	% of Unit Responses	Hours on Type	% of All Time	Minutes per Unit
VEHSTL	1	1	1.00	0.08	0.05	0.01	2.93
VIN	5	5	1.00	0.39	2.99	0.49	35.92
WARRANT	9	18	2.00	1.41	14.95	2.42	49.82
WEAPN	1	1	1.00	0.08	0.04	0.01	2.25
WELFA	25	37	1.48	2.90	13.31	2.16	21.59
Total:	958	1,274			616.61		29.04

Note: A "response" is the arrival of one unit on the event. Some events will have multiple responses. **This report will only count events to which a unit arrived.** If this report appears to be blank, there was no data that matched your report criteria.

Code Enforcement / Animal Control Reports January 2024

23 Cases

Case #	Topic	Status	Date Entered	Date Due	Assigned To	Address
CE- 24-0001	Animal Shelter Impound	Closed	01/03/2024		Ofelia Quezada	1125 W 6TH ST
CE- 24-0002	Vin Inspection	Closed	01/03/2024		Ofelia Quezada	800 W 1ST ST
CE- 24-0003	Parking Enforcement	Closed	01/10/2024		Ofelia Quezada	941 LEGION ST
CE- 24-0004	Parking Enforcement	Closed	01/10/2024		Ofelia Quezada	982 LANGFORD DR
CE- 24-0005	Parking Enforcement	Closed	01/10/2024		Ofelia Quezada	1067 KOWACH DR
CE- 24-0006	Parking Enforcement	Closed	01/10/2024		Ofelia Quezada	1020 LECUYER DR
CE- 24-0007	Parking Enforcement	Closed	01/10/2024		Ofelia Quezada	677 COLORADO ST
CE- 24-0008	Other	Closed	01/09/2024		Ofelia Quezada	W 4th St/ Yampa Ave
CE- 24-0009	Animal - Health and Safety	Closed	01/11/2024		Ofelia Quezada	833 Columbine St
CE- 24-0010	Animal - Health and Safety	Closed	01/11/2024		Ofelia Quezada	1029 BARCLAY ST
CE- 24-0011	Parking Enforcement	Closed	01/12/2024		Ofelia Quezada	Yampa Ave/ E 7th St
CE- 24-0012	Parking Enforcement	Closed	01/11/2024		Ofelia Quezada	E 3rd/ Lincoln St
CE- 24-0013	Parking Enforcement	Closed	01/12/2024		Ofelia Quezada	E 3rd/Tucker
CE- 24-0014	Parking Enforcement	Closed	01/12/2024		Ofelia Quezada	E 7th between Tucker and Rose
CE- 24-0015	Parking Enforcement	Open	01/11/2024	01/25/2024	Ofelia Quezada	E VICTORY WAY/ TUCKER ST
CE- 24-0016	Parking Enforcement	Closed	01/12/2024		Ofelia Quezada	1906 W 2ND ST
CE- 24-0017	Parking Enforcement	Closed	01/18/2024		Ofelia Quezada	674 TUCKER ST
CE- 24-0018	Parking Enforcement	Closed	01/18/2024		Ofelia Quezada	695 Russell St
CE- 24-0019	Parking Enforcement	Closed	01/18/2024		Ofelia Quezada	615 RUSSELL ST
CE- 24-0020	Parking Enforcement	Closed	01/18/2024		Ofelia Quezada	547 RUSSELL ST
CE- 24-0021	Parking Enforcement	Open	01/18/2024	02/01/2024	Ofelia Quezada	343 TAYLOR ST
CE- 24-0022	Parking Enforcement	Closed	01/26/2024		Ofelia Quezada	Stock Dr/E Victory Way
CE- 24-0023	Property Maintenance	Closed	01/30/2024		Ofelia Quezada	700 TAYLOR ST

SHELTER FEES 2024

	City of Craig	Moffat County
January	\$1,850.00	\$120.00
February		
March		
April		
May		
June		
July		
August		
September		
October		
November		
December		
TOTAL		

Column1	olumr	Column4	Column5	Column6	Column7	Column8	Column9
ANIMAL CONTROL REPORT							
MONTH OF JAN. 2024							
<u>ANIMAL COMPLAINTS HANDLED:</u>		<u>WARNINGS</u>					5
<u>ANIMAL CONTROL</u>	39	<u>SUMMONS & CITATIONS</u>					0
<u>OFFICERS</u>	7	<u>VICIOUS DOGS WITH INJURY</u>					1
<u>TOTAL</u>	46	<u>VICIOUS DOGS W/O INJURY</u>					2
<u>ANIMAL IMPOUNDS:</u>	<u>DOGS</u>	<u>PUPPIES</u>	<u>CATS</u>	<u>KITTENS</u>	<u>OTHER</u>	<u>TOTAL</u>	
<u>CRAIG - Owner Relinquish</u>	2	0	0	0	0	2	
<u>CRAIG - Stray</u>	4	1	2	0	0	7	
<u>CRAIG - Other</u>	0	0	0	0	0	0	
<u>MOCO - Owner Relinquish</u>	0	0	1	0	0	1	
<u>MOCO - Stray</u>	3	0	0	0	0	3	
<u>MOCO - Other</u>	0	0	0	0	0	0	
<u>TOTAL</u>	9	1	3	0	0	13	
	<u>DOGS</u>	<u>PUPPIES</u>	<u>CATS</u>	<u>KITTENS</u>	<u>OTHER</u>	<u>TOTAL</u>	
<u>IMPOUND DISPOSITION:</u>							
<u>RELEASED TO OWNER</u>	4	0	0	0	0	4	
<u>ADOPTED</u>	5	0	4	9	0	18	
<u>EUTHANIZED</u>	0	0	4	0	0	4	
<u>TRANSFERRED</u>	0	0	0	0	0	0	
<u>OTHER</u>	0	0	0	0	0	0	
<u>TOTAL</u>	9	0	8	9	0	26	
YEAR TO DATE TOTALS 2024							
		<u>WARNINGS</u>					5
<u>ANIMAL COMPLAINTS HANDLED:</u>		<u>SUMMONS & CITATIONS</u>					0
<u>ANIMAL CONTROL</u>	39	<u>VICIOUS DOGS WITH INJURY</u>					1
<u>OFFICERS</u>	7	<u>VICIOUS DOGS W/O INJURY</u>					2
<u>TOTAL</u>	46						
	<u>DOGS</u>	<u>PUPPIES</u>	<u>CATS</u>	<u>KITTENS</u>	<u>OTHER</u>	<u>TOTAL</u>	
<u>ANIMAL IMPOUNDS:</u>							
<u>CRAIG - Owner Relinquish</u>	2	0	0	0	0	2	
<u>CRAIG - Stray</u>	4	1	2	0	0	7	
<u>CRAIG - Other</u>	0	0	0	0	0	0	
<u>MOCO - Owner Relinquish</u>	0	0	1	0	0	1	
<u>MOCO - Stray</u>	3	0	0	0	0	3	
<u>MOCO - Other</u>	0	0	0	0	0	0	
<u>TOTAL</u>	9	1	3	0	0	13	
	<u>DOGS</u>	<u>PUPPIES</u>	<u>CATS</u>	<u>KITTENS</u>	<u>OTHER</u>	<u>TOTAL</u>	

IMPOUND DISPOSITION:						
<u>RELEASED</u>	4	0	0	0	0	4
<u>ADOPTED</u>	5	0	4	9	0	18
<u>EUTHANIZED</u>	0	0	4	0	0	4
<u>TRANSFERRED</u>	0	0	0	0	0	0
<u>OTHER / DIED</u>	0	0	0	0	0	0
TOTAL	9	0	8	9	0	26
FERAL CATS EUTHANIZED BY CSO:		0				

FINAL REPORT ACCREDITATION

Assessment Date: December 4, 2023

Assessors: Derek Bos, Chief of Police, Eagle Police Department

Agency: Eagle Police Department

Agency Head: Michael Cochran, Chief

Project Coordinator: Michael Cochran, Chief

Community Profile

Craig is a smaller community of approximately 9,268 (as of 2023) residents in Northwest Colorado. Craig has seen steady but small growth in population over the last few years. Craig is the county seat of Moffat County and also serves as the central business and economic hub for the northwest Colorado region. In addition, Craig also serves as a bedroom community to the Steamboat Springs area, with many of the resort community's employees residing in and near Craig. There is one school district in Moffat County, with all but one of the district's schools being located within the city limits. The police department and the school district have a current IGA in which the school district pays for one full-time SRO.

There are several nearby attractions for outdoor enthusiasts, including world class hunting, and several state parks and reservoirs in the vicinity.

Department Profile

The Craig Police Department has an annual budget of approximately \$4.2 million dollars, with 22 sworn staff and 7 civilian staff members. Craig relies on the Colorado State Patrol, Craig Regional Communications Center for all radio communications and 911 operations. The Craig Police Department includes the specialized functions SRO, K9, Investigations, a multijurisdictional Special Response Team (SWAT), and a multijurisdictional drug / major crimes task force within the department. Additionally, the department houses a code enforcement / animal control team.

Pre-Assessment Review

Craig submitted its application for accreditation in May of 2023; however, no assessors were available at the time. In October of 2023, I was assigned as the sole assessor and began coordinating with Craig PD to receive accreditation materials from them. I completed a site visit to the Craig Police Department on December 4th, 2023 .

On Site Review

The assessor visited Craig PD on December 4th, 2023 and conducted the on-site inspection. Chief Cochran escorted the assessor through the department which is located within a shared complex. Craig PD is part of the Moffat County Public Safety Complex which houses Moffat County Sheriff's Office, Moffat County Office of Emergency Management, Colorado State Patrol, and the Colorado State Patrol Regional Communications Center.

The property/evidence facility was not accessible for inspection, as the evidence technician was not on shift at the time of my site visit. I did observe that the outside door was secure and managed by a digital access system; Craig PD manages property and evidence for both their police department and for the Moffat County Sheriff's Office. The assessor inspected a marked patrol unit; Craig PD has recently changed the design of their patrol car stripes and presently have two different designs (old and new) on the patrol cars as they phase out one design and implement their new style markings. All patrol units are clearly marked and were found to be well equipped and in good working order. After review, it was confirmed that Craig PD is in compliance with the formal standard requirements as laid out by CACP.

Post Assessment Review

Relevant notes and observations were used to complete this report for the CACP Professional Standards Committee. Chief Cochran and his staff assisted with additional information for this process.

Summary

The Craig Police Department is a well managed, professional agency. The staff displayed high morale and pride in the agency while the assessor was present. The citizens of Craig should have high confidence in the quality of services provided. Based on the findings of the assessor visit and extensive review of all documentation, it is recommended that the Craig Police Department be approved for accreditation.

The Final Assessment Worksheet is not included with this report, as Craig PD utilizes PowerDMS for their accreditation management. PowerDMS does not allow CACP assessors to print assessment worksheets. However, the final report with the recommendation and signatures of the assessors is included with this report.

Conclusion

Agency: Craig Police Department

CEO: Michael Cochran

Assessor recommendation:

Meets all required CACP / CSOC professional standards?

~~Yes~~ No

Recommend approval by CACP?

~~Yes~~ No

Assessor Signature(s): Derek Bos

Date: 12-05-2023

Professional Standards Committee Recommendation:

Committee approval of CACP / CSOC accreditation?

~~Yes~~ No

Signed: Derek Bos

Committee Director

Date: 12-05-2023

CACP Board Approval

Approved for CACP accreditation?

~~Yes~~ No

Signed: Debra Johnson

CACP President

Date: 12-15-22