



# OSPREY ENVIRONMENTAL ENGINEERING, LLC.

146 EAST MAIN STREET . CLINTON, CT 06413

PHONE: 860.669.8651

Mr. Scott Bartlett, Superintendent, Director of Public Works Operations  
Fairfield Department of Public Works  
725 Old Post Road  
Fairfield, CT 06824

07 May 2018

Re: Soils Sampling, Grids A2-E2  
Aggregate Recycling Yard Berm Project, Fairfield, CT  
Collection date: 03 May 2018

Per your request, samples of soils from the above delineated site grids were collected to determine concentrations of constituents of concern (COCs) related to available environmental and health & safety standards and guidelines. Samples were composited from each grid and were collected in new glassware supplied by the laboratory and stored in compliance with standard sample preservation procedures. The composite samples were submitted to Complete Environmental Testing, Inc., a Connecticut Certified Laboratory. Samples were compared to the DEEP Remediation Standards Regulations (RSRs) Direct Exposure Criteria (DEC) for environmental consideration. Samples were analyzed for PCBs, ETPH, arsenic, and lead. The following is a comparison of the results of the analyses to their respective evaluation criteria.

**Sample Summary Table**

COMPOUND	ETPH	Arsenic	Lead	PCBs
(Residential/Industrial & Commercial) mg/kg	500/2500	10/10	400/1000	1/10
Grid A2	9600	ND<1.1	8.6	ND<0.11
Grid B2	2400	3.1	33	0.13
Grid C2	9500	ND<1.1	10	ND<0.11
Grid D2	3100	4.4	20	ND<0.11
Grid E2	7000	ND<1.1	13	ND<0.11

*Green* is above the Residential DEC *Blue* is above the Residential & Industrial/Commercial DEC

The Grid samples all had ETPH above the Residential DEC most likely due to the presence of asphalt fragments. Some samples had ETPH above the Industrial/Commercial DEC as well, which was expected as they had higher concentrations of asphalt. PCBs, arsenic and lead were all below the Residential and the Industrial/Commercial DEC.

Should you have any questions regarding the above, please contact me.

Sincerely,  
**Osprey Environmental Engineering, LLC.**

Robert Grabarek, P.E., L.S., LEP  
President

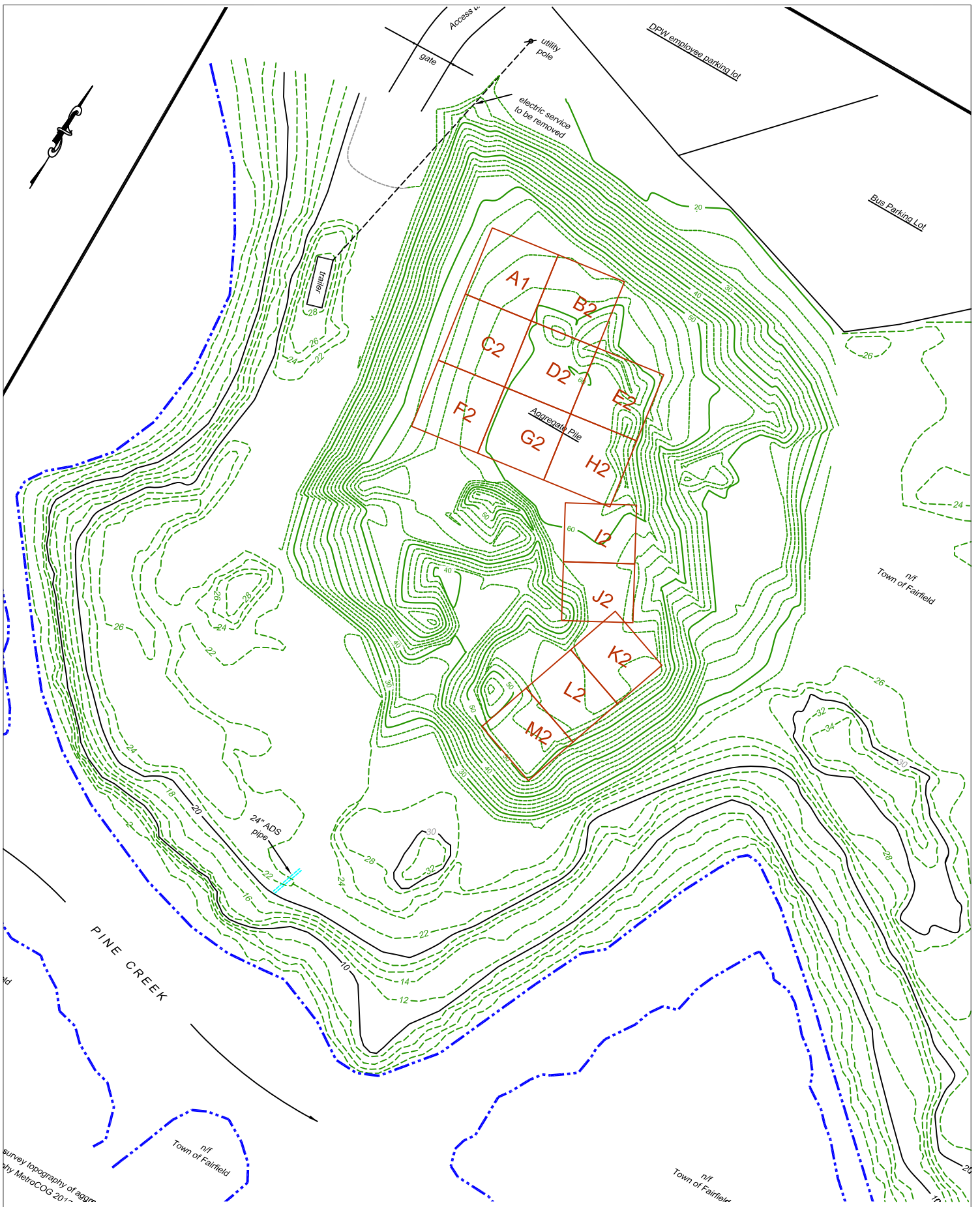

**A-3**

**AGGREGATE YARD SOIL SAMPLES  
DEPARTMENT OF PUBLIC WORKS FACILITY  
90 ROD HIGHWAY, FAIRFIELD, CT**

**OSPREY**  
ENVIRONMENTAL ENGINEERING, LLC  
146 East Main Street  
Clinton, CT 06413  
Phone (860) 669-8651

**DRAWN BY: RJC  
SCALE: 1"=100'  
DATE: 05.07.18  
REVISIONS:**

Client: Mr. Robert Grabarek  
Osprey Enviromental  
146 East Main St  
Clinton, CT 06413

# Analytical Report

## CET# 8050125



Report Date: May 07, 2018  
Project: Fairfield  
Project Number: AY

Connecticut Laboratory Certificate: PH 0116  
Massachusetts laboratory Certificate: M-CT903



New York NELAP Accreditation: 11982  
Rhode Island Certification: 199

CET # : 8050125  
Project: Fairfield  
Project Number: AY

**SAMPLE SUMMARY**

The sample(s) were received at 22.0°C.

This report contains analytical data associated with following samples only.

Sample ID	Laboratory ID	Matrix	Collection Date/Time	Receipt Date
A2	8050125-01	Soil	5/03/2018 16:40	05/03/2018
B2	8050125-02	Soil	5/03/2018 16:40	05/03/2018
C2	8050125-03	Soil	5/03/2018 16:40	05/03/2018
D2	8050125-04	Soil	5/03/2018 16:40	05/03/2018
E2	8050125-05	Soil	5/03/2018 16:40	05/03/2018

CET #: 8050125  
Project: Fairfield  
Project Number: AY

**Analyte: Percent Solids [SM 2540 G]**

**Analyst: PJB**

**Matrix: Soil**

Laboratory ID	Client Sample ID	Result	RL	Units	Dilution	Batch	Prepared	Date/Time Analyzed	Notes
8050125-01	A2	94	1.0	%	1	B8E0420	05/04/2018	05/04/2018 14:53	
8050125-02	B2	88	1.0	%	1	B8E0420	05/04/2018	05/04/2018 14:53	
8050125-03	C2	93	1.0	%	1	B8E0420	05/04/2018	05/04/2018 14:53	
8050125-04	D2	88	1.0	%	1	B8E0420	05/04/2018	05/04/2018 14:53	
8050125-05	E2	92	1.0	%	1	B8E0420	05/04/2018	05/04/2018 14:53	

**Analyte: Total Lead [EPA 6010C]**

**Analyst: SS**

**Prep: EPA 3051A**

**Matrix: Soil**

Laboratory ID	Client Sample ID	Result	RL	Units	Dilution	Batch	Prepared	Date/Time Analyzed	Notes
8050125-01	A2	8.6	2.1	mg/kg dry	1	B8E0415	05/04/2018	05/04/2018 18:45	
8050125-02	B2	33	2.3	mg/kg dry	1	B8E0415	05/04/2018	05/04/2018 18:49	
8050125-03	C2	10	2.1	mg/kg dry	1	B8E0415	05/04/2018	05/04/2018 19:02	
8050125-04	D2	20	2.2	mg/kg dry	1	B8E0415	05/04/2018	05/04/2018 19:06	
8050125-05	E2	13	2.1	mg/kg dry	1	B8E0415	05/04/2018	05/04/2018 19:10	

**Analyte: Total Arsenic [EPA 6010C]**

**Analyst: SS**

**Prep: EPA 3051A**

**Matrix: Soil**

Laboratory ID	Client Sample ID	Result	RL	Units	Dilution	Batch	Prepared	Date/Time Analyzed	Notes
8050125-01	A2	ND	1.1	mg/kg dry	1	B8E0415	05/04/2018	05/04/2018 18:45	
8050125-02	B2	3.1	1.1	mg/kg dry	1	B8E0415	05/04/2018	05/04/2018 18:49	
8050125-03	C2	ND	1.1	mg/kg dry	1	B8E0415	05/04/2018	05/04/2018 19:02	
8050125-04	D2	4.4	1.1	mg/kg dry	1	B8E0415	05/04/2018	05/04/2018 19:06	
8050125-05	E2	ND	1.1	mg/kg dry	1	B8E0415	05/04/2018	05/04/2018 19:10	

CET #: 8050125  
 Project: Fairfield  
 Project Number: AY

**Client Sample ID A2**

**Lab ID: 8050125-01**

**Conn. Extractable TPH**

**Analyst: MJH**

**Method: CT-ETPH**

**Matrix: Soil**

Analyte	Result (mg/kg dry)	RL (mg/kg dry)	Dilution	Prep Method	Batch	Prepared	Date/Time Analyzed	Notes
<b>ETPH</b>	<b>9600</b>	53	1	EPA 3550C	B8E0427	05/04/2018	05/04/2018 22:16	R
<i>Surrogate: Octacosane</i>	<i>74.9 %</i>	<i>50 - 150</i>			B8E0427	05/04/2018	<i>05/04/2018 22:16</i>	
R C18-C36 unknown								

**PCBs by ASE**

**Analyst: MPC**

**Method: EPA 8082A**

**Matrix: Soil**

Analyte	Result (mg/kg dry)	RL (mg/kg dry)	Dilution	Prep Method	Batch	Prepared	Date/Time Analyzed	Notes
PCB-1016	ND	0.11	1	EPA 3545A	B8E0404	05/04/2018	05/04/2018 11:17	
PCB-1221	ND	0.11	1	EPA 3545A	B8E0404	05/04/2018	05/04/2018 11:17	
PCB-1232	ND	0.11	1	EPA 3545A	B8E0404	05/04/2018	05/04/2018 11:17	
PCB-1242	ND	0.11	1	EPA 3545A	B8E0404	05/04/2018	05/04/2018 11:17	
PCB-1248	ND	0.11	1	EPA 3545A	B8E0404	05/04/2018	05/04/2018 11:17	
PCB-1254	ND	0.11	1	EPA 3545A	B8E0404	05/04/2018	05/04/2018 11:17	
PCB-1260	ND	0.11	1	EPA 3545A	B8E0404	05/04/2018	05/04/2018 11:17	
PCB-1268	ND	0.11	1	EPA 3545A	B8E0404	05/04/2018	05/04/2018 11:17	
PCB-1262	ND	0.11	1	EPA 3545A	B8E0404	05/04/2018	05/04/2018 11:17	
<i>Surrogate: TCMX [1C]</i>	<i>109 %</i>	<i>30 - 150</i>			B8E0404	05/04/2018	<i>05/04/2018 11:17</i>	
<i>Surrogate: TCMX [2C]</i>	<i>122 %</i>	<i>30 - 150</i>			B8E0404	05/04/2018	<i>05/04/2018 11:17</i>	
<i>Surrogate: DCB [1C]</i>	<i>49.4 %</i>	<i>30 - 150</i>			B8E0404	05/04/2018	<i>05/04/2018 11:17</i>	
<i>Surrogate: DCB [2C]</i>	<i>46.1 %</i>	<i>30 - 150</i>			B8E0404	05/04/2018	<i>05/04/2018 11:17</i>	

CET #: 8050125  
 Project: Fairfield  
 Project Number: AY

**Client Sample ID B2**

**Lab ID: 8050125-02**

**Conn. Extractable TPH**

**Analyst: MJH**

**Method: CT-ETPH**

**Matrix: Soil**

Analyte	Result (mg/kg dry)	RL (mg/kg dry)	Dilution	Prep Method	Batch	Prepared	Date/Time Analyzed	Notes
<b>ETPH</b>	<b>2400</b>	57	1	EPA 3550C	B8E0427	05/04/2018	05/04/2018 22:40	R
<i>Surrogate: Octacosane</i>	<i>81.0 %</i>		<i>50 - 150</i>		B8E0427	05/04/2018	<i>05/04/2018 22:40</i>	
R C18-C36 unknown								

**PCBs by ASE**

**Analyst: MPC**

**Method: EPA 8082A**

**Matrix: Soil**

Analyte	Result (mg/kg dry)	RL (mg/kg dry)	Dilution	Prep Method	Batch	Prepared	Date/Time Analyzed	Notes
PCB-1016	ND	0.11	1	EPA 3545A	B8E0404	05/04/2018	05/04/2018 11:35	
PCB-1221	ND	0.11	1	EPA 3545A	B8E0404	05/04/2018	05/04/2018 11:35	
PCB-1232	ND	0.11	1	EPA 3545A	B8E0404	05/04/2018	05/04/2018 11:35	
PCB-1242	ND	0.11	1	EPA 3545A	B8E0404	05/04/2018	05/04/2018 11:35	
PCB-1248	ND	0.11	1	EPA 3545A	B8E0404	05/04/2018	05/04/2018 11:35	
<b>PCB-1254</b>	<b>0.13</b>	0.11	1	EPA 3545A	B8E0404	05/04/2018	05/04/2018 11:35	
PCB-1260	ND	0.11	1	EPA 3545A	B8E0404	05/04/2018	05/04/2018 11:35	
PCB-1268	ND	0.11	1	EPA 3545A	B8E0404	05/04/2018	05/04/2018 11:35	
PCB-1262	ND	0.11	1	EPA 3545A	B8E0404	05/04/2018	05/04/2018 11:35	
<i>Surrogate: TCMX [1C]</i>	<i>110 %</i>		<i>30 - 150</i>		B8E0404	05/04/2018	<i>05/04/2018 11:35</i>	
<i>Surrogate: TCMX [2C]</i>	<i>117 %</i>		<i>30 - 150</i>		B8E0404	05/04/2018	<i>05/04/2018 11:35</i>	
<i>Surrogate: DCB [1C]</i>	<i>101 %</i>		<i>30 - 150</i>		B8E0404	05/04/2018	<i>05/04/2018 11:35</i>	
<i>Surrogate: DCB [2C]</i>	<i>95.2 %</i>		<i>30 - 150</i>		B8E0404	05/04/2018	<i>05/04/2018 11:35</i>	

CET #: 8050125  
 Project: Fairfield  
 Project Number: AY

**Client Sample ID C2**

**Lab ID: 8050125-03**

**Conn. Extractable TPH**

**Analyst: MJH**

**Method: CT-ETPH**

**Matrix: Soil**

Analyte	Result (mg/kg dry)	RL (mg/kg dry)	Dilution	Prep Method	Batch	Prepared	Date/Time Analyzed	Notes
<b>ETPH</b>	<b>9500</b>	54	1	EPA 3550C	B8E0427	05/04/2018	05/04/2018 23:03	R
<i>Surrogate: Octacosane</i>	<i>89.4 %</i>		<i>50 - 150</i>		B8E0427	05/04/2018	<i>05/04/2018 23:03</i>	
R C18-C36 unknown								

**PCBs by ASE**

**Analyst: MPC**

**Method: EPA 8082A**

**Matrix: Soil**

Analyte	Result (mg/kg dry)	RL (mg/kg dry)	Dilution	Prep Method	Batch	Prepared	Date/Time Analyzed	Notes
PCB-1016	ND	0.11	1	EPA 3545A	B8E0404	05/04/2018	05/04/2018 12:57	
PCB-1221	ND	0.11	1	EPA 3545A	B8E0404	05/04/2018	05/04/2018 12:57	
PCB-1232	ND	0.11	1	EPA 3545A	B8E0404	05/04/2018	05/04/2018 12:57	
PCB-1242	ND	0.11	1	EPA 3545A	B8E0404	05/04/2018	05/04/2018 12:57	
PCB-1248	ND	0.11	1	EPA 3545A	B8E0404	05/04/2018	05/04/2018 12:57	
PCB-1254	ND	0.11	1	EPA 3545A	B8E0404	05/04/2018	05/04/2018 12:57	
PCB-1260	ND	0.11	1	EPA 3545A	B8E0404	05/04/2018	05/04/2018 12:57	
PCB-1268	ND	0.11	1	EPA 3545A	B8E0404	05/04/2018	05/04/2018 12:57	
PCB-1262	ND	0.11	1	EPA 3545A	B8E0404	05/04/2018	05/04/2018 12:57	
<i>Surrogate: TCMX [1C]</i>	<i>104 %</i>		<i>30 - 150</i>		B8E0404	05/04/2018	<i>05/04/2018 12:57</i>	
<i>Surrogate: TCMX [2C]</i>	<i>118 %</i>		<i>30 - 150</i>		B8E0404	05/04/2018	<i>05/04/2018 12:57</i>	
<i>Surrogate: DCB [1C]</i>	<i>70.8 %</i>		<i>30 - 150</i>		B8E0404	05/04/2018	<i>05/04/2018 12:57</i>	
<i>Surrogate: DCB [2C]</i>	<i>68.8 %</i>		<i>30 - 150</i>		B8E0404	05/04/2018	<i>05/04/2018 12:57</i>	



CET #: 8050125  
 Project: Fairfield  
 Project Number: AY

**Client Sample ID D2**

**Lab ID: 8050125-04**

**Conn. Extractable TPH**

**Analyst: MJH**

**Method: CT-ETPH**

**Matrix: Soil**

Analyte	Result (mg/kg dry)	RL (mg/kg dry)	Dilution	Prep Method	Batch	Prepared	Date/Time Analyzed	Notes
<b>ETPH</b>	<b>3100</b>	56	1	EPA 3550C	B8E0427	05/04/2018	05/04/2018 23:26	R
<i>Surrogate: Octacosane</i>	<i>81.2 %</i>		<i>50 - 150</i>		B8E0427	05/04/2018	<i>05/04/2018 23:26</i>	
R C18-C36 unknown								

**PCBs by ASE**

**Analyst: MPC**

**Method: EPA 8082A**

**Matrix: Soil**

Analyte	Result (mg/kg dry)	RL (mg/kg dry)	Dilution	Prep Method	Batch	Prepared	Date/Time Analyzed	Notes
PCB-1016	ND	0.11	1	EPA 3545A	B8E0404	05/04/2018	05/04/2018 13:15	
PCB-1221	ND	0.11	1	EPA 3545A	B8E0404	05/04/2018	05/04/2018 13:15	
PCB-1232	ND	0.11	1	EPA 3545A	B8E0404	05/04/2018	05/04/2018 13:15	
PCB-1242	ND	0.11	1	EPA 3545A	B8E0404	05/04/2018	05/04/2018 13:15	
PCB-1248	ND	0.11	1	EPA 3545A	B8E0404	05/04/2018	05/04/2018 13:15	
PCB-1254	ND	0.11	1	EPA 3545A	B8E0404	05/04/2018	05/04/2018 13:15	
PCB-1260	ND	0.11	1	EPA 3545A	B8E0404	05/04/2018	05/04/2018 13:15	
PCB-1268	ND	0.11	1	EPA 3545A	B8E0404	05/04/2018	05/04/2018 13:15	
PCB-1262	ND	0.11	1	EPA 3545A	B8E0404	05/04/2018	05/04/2018 13:15	
<i>Surrogate: TCMX [1C]</i>	<i>112 %</i>		<i>30 - 150</i>		B8E0404	05/04/2018	<i>05/04/2018 13:15</i>	
<i>Surrogate: TCMX [2C]</i>	<i>125 %</i>		<i>30 - 150</i>		B8E0404	05/04/2018	<i>05/04/2018 13:15</i>	
<i>Surrogate: DCB [1C]</i>	<i>81.9 %</i>		<i>30 - 150</i>		B8E0404	05/04/2018	<i>05/04/2018 13:15</i>	
<i>Surrogate: DCB [2C]</i>	<i>78.9 %</i>		<i>30 - 150</i>		B8E0404	05/04/2018	<i>05/04/2018 13:15</i>	

CET #: 8050125  
 Project: Fairfield  
 Project Number: AY

**Client Sample ID E2**

**Lab ID: 8050125-05**

**Conn. Extractable TPH**

**Analyst: MJH**

**Method: CT-ETPH**

**Matrix: Soil**

Analyte	Result (mg/kg dry)	RL (mg/kg dry)	Dilution	Prep Method	Batch	Prepared	Date/Time Analyzed	Notes
<b>ETPH</b>	<b>7000</b>	54	1	EPA 3550C	B8E0427	05/04/2018	05/04/2018 23:50	R
<i>Surrogate: Octacosane</i>	<i>71.4 %</i>	<i>50 - 150</i>			B8E0427	05/04/2018	<i>05/04/2018 23:50</i>	
R C18-C36 unknown								

**PCBs by ASE**

**Analyst: MPC**

**Method: EPA 8082A**

**Matrix: Soil**

Analyte	Result (mg/kg dry)	RL (mg/kg dry)	Dilution	Prep Method	Batch	Prepared	Date/Time Analyzed	Notes
PCB-1016	ND	0.11	1	EPA 3545A	B8E0404	05/04/2018	05/04/2018 13:33	
PCB-1221	ND	0.11	1	EPA 3545A	B8E0404	05/04/2018	05/04/2018 13:33	
PCB-1232	ND	0.11	1	EPA 3545A	B8E0404	05/04/2018	05/04/2018 13:33	
PCB-1242	ND	0.11	1	EPA 3545A	B8E0404	05/04/2018	05/04/2018 13:33	
PCB-1248	ND	0.11	1	EPA 3545A	B8E0404	05/04/2018	05/04/2018 13:33	
PCB-1254	ND	0.11	1	EPA 3545A	B8E0404	05/04/2018	05/04/2018 13:33	
PCB-1260	ND	0.11	1	EPA 3545A	B8E0404	05/04/2018	05/04/2018 13:33	
PCB-1268	ND	0.11	1	EPA 3545A	B8E0404	05/04/2018	05/04/2018 13:33	
PCB-1262	ND	0.11	1	EPA 3545A	B8E0404	05/04/2018	05/04/2018 13:33	
<i>Surrogate: TCMX [1C]</i>	<i>115 %</i>	<i>30 - 150</i>			B8E0404	05/04/2018	<i>05/04/2018 13:33</i>	
<i>Surrogate: TCMX [2C]</i>	<i>130 %</i>	<i>30 - 150</i>			B8E0404	05/04/2018	<i>05/04/2018 13:33</i>	
<i>Surrogate: DCB [1C]</i>	<i>75.0 %</i>	<i>30 - 150</i>			B8E0404	05/04/2018	<i>05/04/2018 13:33</i>	
<i>Surrogate: DCB [2C]</i>	<i>77.8 %</i>	<i>30 - 150</i>			B8E0404	05/04/2018	<i>05/04/2018 13:33</i>	

All questions related to this report should be directed to David Ditta, Timothy Fusco, or Robert Blake at 203-377-9984.

Sincerely,

This technical report was reviewed by Timothy Fusco



David Ditta  
Laboratory Director

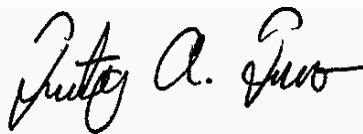

Project Manager

Report Comments:

Sample Result Flags:

- E- The result is estimated, above the calibration range.
- H- The surrogate recovery is above the control limits.
- L- The surrogate recovery is below the control limits.
- B- The compound was detected in the laboratory blank.
- P- The Relative Percent Difference (RPD) of dual column analyses exceeds 40%.
- D- The RPD between the sample and the sample duplicate is high. Sample Homogeneity may be a problem.
- + - The Surrogate was diluted out.
- \*C1- The Continuing Calibration did not meet method specifications and was biased low for this analyte. Increased uncertainty is associated with the reported value which is likely to be biased low.
- \*C2- The Continuing Calibration did not meet method specifications and was biased high for this analyte. Increased uncertainty is associated with the reported value which is likely to be biased high.
- \*F1- The Laboratory Control Sample recovery is outside of control limits. Reported value for this analyte is likely to be biased on the low side.
- \*F2- The Laboratory Control Sample recovery is outside of control limits. Reported value for this analyte is likely to be biased on the high side.
- I- The Analyte exceeds %RSD limits for the Initial Calibration. This is a non-directional bias.

All results met standard operating procedures unless indicated by a data qualifier next to a sample result, or a narration in the QC report.

For Percent Solids, if any of the following prep methods (3050B, 3540C, 3545A, 3550C, 5035 and 9013A) were used for samples pertaining to this report, the percent solids procedure is within that prep method.

Complete Environmental Testing is only responsible for the certified testing and is not directly responsible for the integrity of the sample before laboratory receipt.

ND is None Detected at or above the specified reporting limit

RL is the Reporting Limit.

All analyses were performed in house unless a Reference Laboratory is listed.

Samples will be disposed of 30 days after the report date.

**CERTIFICATIONS**

**Certified Analyses included in this Report**

Analyte	Certifications
<b><i>CT-ETPH in Soil</i></b>	
ETPH	CT
<b><i>EPA 6010C in Soil</i></b>	
Lead	CT,NY
Arsenic	CT,NY
<b><i>EPA 8082A in Soil</i></b>	
PCB-1016	CT,NY
PCB-1221	CT,NY
PCB-1232	CT,NY
PCB-1242	CT,NY
PCB-1248	CT,NY
PCB-1254	CT,NY
PCB-1260	CT,NY
PCB-1268	CT,NY
PCB-1262	NY
<b><i>SM 2540 G in Soil</i></b>	
Percent Solids	CT

Complete Environmental Testing operates under the following certifications and accreditations:

Code	Description	Number	Expires
CT	Connecticut Public Health	PH0116	09/30/2018
NY	New York Certification (NELAC)	11982	04/01/2019



COMPLETE ENVIRONMENTAL TESTING, INC.

# CHAIN OF CUSTODY

Volatile Soils Only:

Date and Time in Freezer

Client:

CET:

Additional Analysis

80 Lupes Drive  
Stratford, CT 06615  
Tel: (203) 377-9984  
Fax: (203) 377-9952  
e-mail: cet1@cetlabs.com  
Bottle Request e-mail: bottleorders@cetlabs.com

Sample ID/Sample Depths  
(Include Units for any sample depths provided)

Matrix	Turnaround Time ** (check one)			
	A-Air	S-Soil	W-Water	DW-Drinking Water
C-Cassette	Same Day *	Next Day *	Two Day *	Three Day *
Solid				
Wipe				
Other (Specify)				

A2 5/3/18 4:40 PM S  
B2  
C2  
D2  
E2

8260 CT List	
8260 Aromatics	
8260 Halogens	
CT ETPH	X
8270 CT List	
8270 PNAs	X
PCBs <input type="checkbox"/> SOX <input checked="" type="checkbox"/> ASE	
Pesticides	
8 RCRA	
13 Priority Poll	
15 CT DEP	
Total	
SPLP	
TCLP	
Dissolved	
Field Filtered	
Lab to Filter	

TOTAL # OF CONT.	1
NOTE #	1

PRESERVATIVE (Cl-HCl, N-HNO<sub>3</sub>, S-H<sub>2</sub>SO<sub>4</sub>, Na-NaOH, C-Cool, O-Other)

CONTAINER TYPE (P-Plastic, G-Glass, V-Vial, O-Other)

Soil VOCs Only (M-MeOH B-Bisulfate W-Water F-Empty V-Vial E-Encore)

REINQUISHED BY: DATE/TIME RECEIVED BY: DATE/TIME  
 5/3/18 1745 J. S. J. S.

REINQUISHED BY: DATE/TIME RECEIVED BY:

### Client / Reporting Information

Company Name: OSPREY  
 Address: \_\_\_\_\_  
 City: \_\_\_\_\_ State: \_\_\_\_\_ Zip: \_\_\_\_\_

Report to: \_\_\_\_\_ E-mail: \_\_\_\_\_

Phone # \_\_\_\_\_ Fax # \_\_\_\_\_

### NOTES:

for Monday PM

### Project Information

Project: FAIRFIELD PO #: \_\_\_\_\_  
 Location: As Project #: \_\_\_\_\_  
 CET Quote # \_\_\_\_\_ Collector(s): REARBANK

QA/QC  Std  Site Specific (M/S/MSD) \*  RCP Pkg \*  DQAW \*  
 Data Report  PDF  EDD - Specify Format \_\_\_\_\_ Other \_\_\_\_\_  
 RSR Reporting Limits (check one)  GA  GB  SWP  Other \_\_\_\_\_

Laboratory Certification Needed (check one)  CT  NY  RI  MA  
 Temp Upon Receipt: 22 °C Evidence of Cooling: Y  N  P  
 PAGE 1 OF 1

\* Additional charge may apply. \*\* TAT begins when the samples are received at the Lab and all issues are resolved. TAT for samples received after 3 p.m. will start on the next business day. All samples picked up by courier service will be considered next business day receipt for TAT purposes. REV 10/16