



OSPREY ENVIRONMENTAL ENGINEERING, LLC.

146 EAST MAIN STREET . CLINTON, CT 06413

PHONE: 860.669.8651

Mr. Scott Bartlett, Superintendent, Director of Public Works Operations
Fairfield Department of Public Works
725 Old Post Road
Fairfield, CT 06824

18 June 2018

Re: Soils Sampling, Grids V0-Y0, C3
Aggregate Recycling Yard Berm Project, Fairfield, CT
Collection date: 15 June 2018

Per your request, samples of soils from the above referenced grids were collected to determine concentrations of constituents of concern (COCs) related to available environmental and health & safety standards and guidelines. Samples were composited and were collected in new glassware supplied by the laboratory and stored in compliance with standard sample preservation procedures. The composite samples were submitted to Complete Environmental Testing, Inc., a Connecticut Certified Laboratory. Samples were compared to the DEEP Remediation Standards Regulations (RSRs) Direct Exposure Criteria (DEC) for environmental consideration. Samples were analyzed for PCBs, ETPH, arsenic, mercury, and lead. The following is a comparison of the results of the analyses to their respective evaluation criteria.

Sample Summary Table

COMPOUND	ETPH	Arsenic	Lead	Mercury	PCBs
(Residential/Industrial & Commercial) mg/kg	500/2500	10/10	400/1000	20/610	1/10
V0	<i>800</i>	6.7	220	1.1	0.33
W0	<i>1000</i>	2.4	28	ND<0.15	0.65
X0	<i>1400</i>	2.5	71	ND<0.13	ND<0.11
Y0	<i>680</i>	6.6	120	ND<0.13	ND<0.11
C3	<i>1800</i>	2.9	29	ND<0.13	ND<0.10

Green is above the Residential DEC *Blue* is above the Residential & Industrial/Commercial DEC

The samples had ETPH above the Residential DEC but below the Industrial/Commercial DEC, most likely due to the presence of asphalt fragments. PCBs, arsenic, mercury, and lead were all below the Residential and the Industrial/Commercial DEC.

Should you have any questions regarding the above, please contact me.

Sincerely,
Osprey Environmental Engineering, LLC.

Robert Grabarek, P.E., L.S., LEP
President

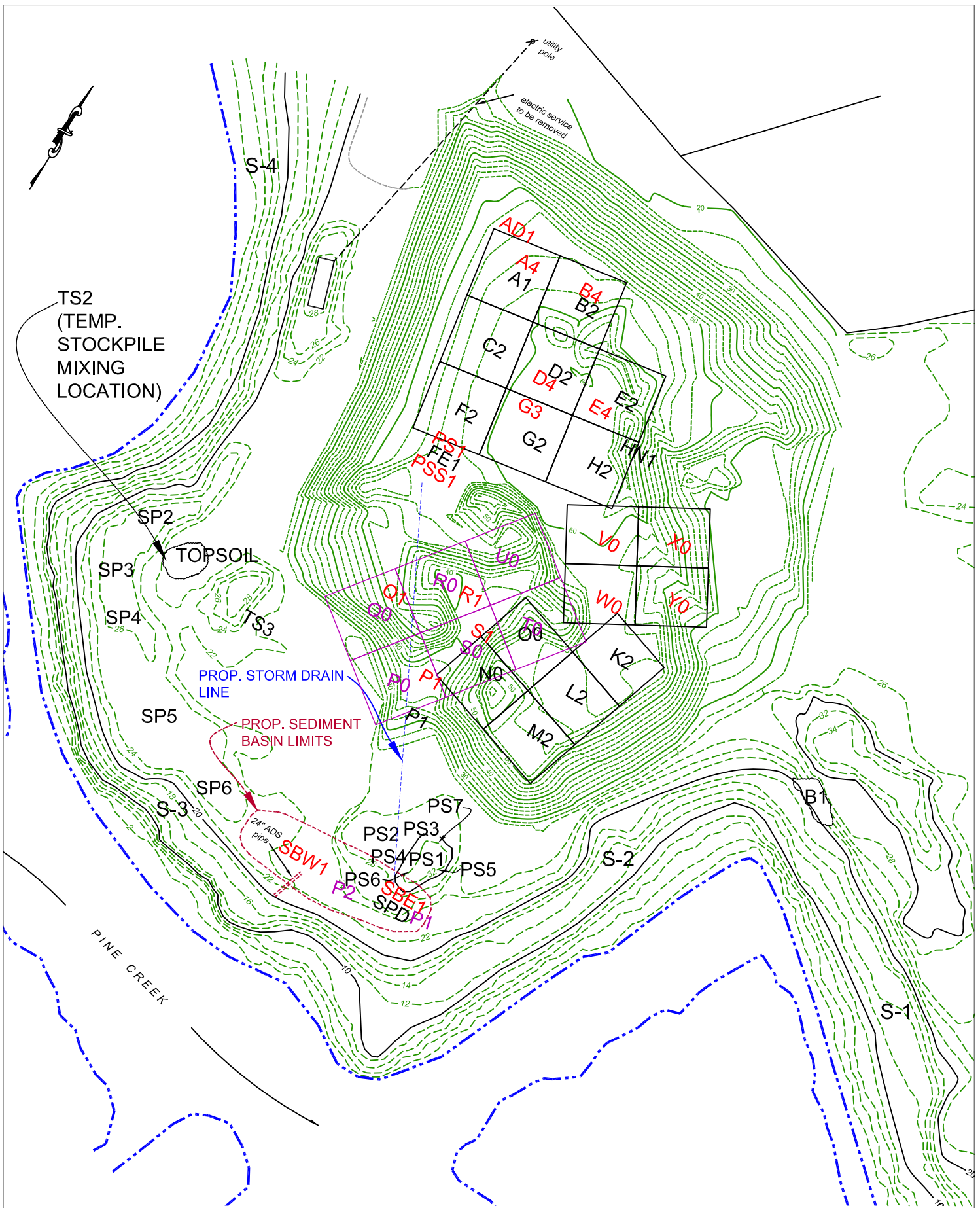

A-6

AGGREGATE YARD SAMPLES
 DEPARTMENT OF PUBLIC WORKS FACILITY
 90 ROD HIGHWAY, FAIRFIELD, CT

OSPREY
 ENVIRONMENTAL ENGINEERING, LLC
 146 East Main Street
 Clinton, CT 06413
 Phone (860) 669-8651

DRAWN BY: RJC
 SCALE: 1"=100'
 DATE: 06.13.18
 REVISIONS:

Client: Mr. Robert Grabarek
Osprey Enviromental
146 East Main St
Clinton, CT 06413

Analytical Report

CET# 8060499



Report Date: June 18, 2018
Project: Fairfield
Project Number: AY

Connecticut Laboratory Certificate: PH 0116
Massachusetts Laboratory Certificate: M-CT903
Rhode Island Laboratory Certificate: 199



New York NELAP Accreditation: 11982
Pennsylvania Certificate: 68-02927

CET # : 8060499
Project: Fairfield
Project Number: AY

SAMPLE SUMMARY

The sample(s) were received at 22.1°C.

This report contains analytical data associated with following samples only.

Sample ID	Laboratory ID	Matrix	Collection Date/Time	Receipt Date
V0	8060499-01	Soil	6/15/2018 7:45	06/15/2018
W0	8060499-02	Soil	6/15/2018 7:45	06/15/2018
Y0	8060499-03	Soil	6/15/2018 7:45	06/15/2018
X0	8060499-04	Soil	6/15/2018 7:45	06/15/2018
C3	8060499-05	Soil	6/15/2018 7:45	06/15/2018

CET # : 8060499
Project: Fairfield
Project Number: AY

Analyte: Percent Solids [SM 2540 G]

Analyst: AMA

Matrix: Soil

Laboratory ID	Client Sample ID	Result	RL	Units	Dilution	Batch	Prepared	Date/Time Analyzed	Notes
8060499-01	V0	90	1.0	%	1	B8F1546	06/15/2018	06/18/2018 09:40	
8060499-02	W0	84	1.0	%	1	B8F1546	06/15/2018	06/18/2018 09:40	
8060499-03	Y0	88	1.0	%	1	B8F1546	06/15/2018	06/18/2018 09:40	
8060499-04	X0	92	1.0	%	1	B8F1546	06/15/2018	06/18/2018 09:40	
8060499-05	C3	94	1.0	%	1	B8F1546	06/15/2018	06/18/2018 09:40	

Analyte: Mercury [EPA 7471B]

Analyst: SFJ

Matrix: Soil

Laboratory ID	Client Sample ID	Result	RL	Units	Dilution	Batch	Prepared	Date/Time Analyzed	Notes
8060499-01	V0	1.1	0.13	mg/kg dry	1	B8F1501	06/15/2018	06/15/2018 10:15	
8060499-02	W0	ND	0.15	mg/kg dry	1	B8F1501	06/15/2018	06/15/2018 10:18	
8060499-03	Y0	ND	0.13	mg/kg dry	1	B8F1501	06/15/2018	06/15/2018 10:20	
8060499-04	X0	ND	0.13	mg/kg dry	1	B8F1501	06/15/2018	06/15/2018 10:23	
8060499-05	C3	ND	0.13	mg/kg dry	1	B8F1501	06/15/2018	06/15/2018 10:26	

Analyte: Total Lead [EPA 6010C]

Analyst: SS

Prep: EPA 3051A

Matrix: Soil

Laboratory ID	Client Sample ID	Result	RL	Units	Dilution	Batch	Prepared	Date/Time Analyzed	Notes
8060499-01	V0	220	2.2	mg/kg dry	1	B8F1806	06/18/2018	06/18/2018 13:14	
8060499-02	W0	28	2.4	mg/kg dry	1	B8F1806	06/18/2018	06/18/2018 13:19	
8060499-03	Y0	71	2.2	mg/kg dry	1	B8F1806	06/18/2018	06/18/2018 13:23	
8060499-04	X0	120	2.2	mg/kg dry	1	B8F1806	06/18/2018	06/18/2018 13:27	
8060499-05	C3	29	2.1	mg/kg dry	1	B8F1806	06/18/2018	06/18/2018 13:31	

CET #: 8060499
 Project: Fairfield
 Project Number: AY

Analyte: Total Arsenic [EPA 6010C]

Analyst: SS

Prep: EPA 3051A

Matrix: Soil

Laboratory ID	Client Sample ID	Result	RL	Units	Dilution	Batch	Prepared	Date/Time Analyzed	Notes
8060499-01	V0	6.7	1.1	mg/kg dry	1	B8F1806	06/18/2018	06/18/2018 13:14	
8060499-02	W0	2.4	1.2	mg/kg dry	1	B8F1806	06/18/2018	06/18/2018 13:19	
8060499-03	Y0	2.5	1.1	mg/kg dry	1	B8F1806	06/18/2018	06/18/2018 13:23	
8060499-04	X0	6.6	1.1	mg/kg dry	1	B8F1806	06/18/2018	06/18/2018 13:27	
8060499-05	C3	2.9	1.0	mg/kg dry	1	B8F1806	06/18/2018	06/18/2018 13:31	

Client Sample ID V0

Lab ID: 8060499-01

Conn. Extractable TPH

Analyst: MJH

Method: CT-ETPH

Matrix: Soil

Analyte	Result (mg/kg dry)	RL (mg/kg dry)	Dilution	Prep Method	Batch	Prepared	Date/Time Analyzed	Notes
ETPH	800	55	1	EPA 3550C	B8F1513	06/15/2018	06/15/2018 14:27	R
<i>Surrogate: Octacosane</i>	79.9 %	50 - 150			B8F1513	06/15/2018	06/15/2018 14:27	
R C18-C36 unknown								

PCBs by ASE

Analyst: PJB

Method: EPA 8082A

Matrix: Soil

Analyte	Result (mg/kg dry)	RL (mg/kg dry)	Dilution	Prep Method	Batch	Prepared	Date/Time Analyzed	Notes
PCB-1016	ND	0.11	1	EPA 3545A	B8F1510	06/15/2018	06/15/2018 12:24	
PCB-1221	ND	0.11	1	EPA 3545A	B8F1510	06/15/2018	06/15/2018 12:24	
PCB-1232	ND	0.11	1	EPA 3545A	B8F1510	06/15/2018	06/15/2018 12:24	
PCB-1242	ND	0.11	1	EPA 3545A	B8F1510	06/15/2018	06/15/2018 12:24	
PCB-1248	ND	0.11	1	EPA 3545A	B8F1510	06/15/2018	06/15/2018 12:24	
PCB-1254	ND	0.11	1	EPA 3545A	B8F1510	06/15/2018	06/15/2018 12:24	
PCB-1260	0.33	0.11	1	EPA 3545A	B8F1510	06/15/2018	06/15/2018 12:24	
PCB-1268	ND	0.11	1	EPA 3545A	B8F1510	06/15/2018	06/15/2018 12:24	
PCB-1262	ND	0.11	1	EPA 3545A	B8F1510	06/15/2018	06/15/2018 12:24	
<i>Surrogate: TCMX [1C]</i>	90.0 %	30 - 150			B8F1510	06/15/2018	06/15/2018 12:24	
<i>Surrogate: TCMX [2C]</i>	81.6 %	30 - 150			B8F1510	06/15/2018	06/15/2018 12:24	
<i>Surrogate: DCB [1C]</i>	103 %	30 - 150			B8F1510	06/15/2018	06/15/2018 12:24	
<i>Surrogate: DCB [2C]</i>	98.4 %	30 - 150			B8F1510	06/15/2018	06/15/2018 12:24	

CET #: 8060499
 Project: Fairfield
 Project Number: AY

Client Sample ID W0

Lab ID: 8060499-02

Conn. Extractable TPH

Analyst: MJH

Method: CT-ETPH

Matrix: Soil

Analyte	Result (mg/kg dry)	RL (mg/kg dry)	Dilution	Prep Method	Batch	Prepared	Date/Time Analyzed	Notes
ETPH	1000	58	1	EPA 3550C	B8F1513	06/15/2018	06/15/2018 14:49	R
<i>Surrogate: Octacosane</i>	77.9 %	50 - 150			B8F1513	06/15/2018	06/15/2018 14:49	
R C18-C36 unknown								

PCBs by ASE

Analyst: PJB

Method: EPA 8082A

Matrix: Soil

Analyte	Result (mg/kg dry)	RL (mg/kg dry)	Dilution	Prep Method	Batch	Prepared	Date/Time Analyzed	Notes
PCB-1016	ND	0.12	1	EPA 3545A	B8F1510	06/15/2018	06/16/2018 01:09	
PCB-1221	ND	0.12	1	EPA 3545A	B8F1510	06/15/2018	06/16/2018 01:09	
PCB-1232	ND	0.12	1	EPA 3545A	B8F1510	06/15/2018	06/16/2018 01:09	
PCB-1242	ND	0.12	1	EPA 3545A	B8F1510	06/15/2018	06/16/2018 01:09	
PCB-1248	ND	0.12	1	EPA 3545A	B8F1510	06/15/2018	06/16/2018 01:09	
PCB-1254	ND	0.12	1	EPA 3545A	B8F1510	06/15/2018	06/16/2018 01:09	
PCB-1260	0.65	0.12	1	EPA 3545A	B8F1510	06/15/2018	06/16/2018 01:09	
PCB-1268	ND	0.12	1	EPA 3545A	B8F1510	06/15/2018	06/16/2018 01:09	
PCB-1262	ND	0.12	1	EPA 3545A	B8F1510	06/15/2018	06/16/2018 01:09	
<i>Surrogate: TCMX [1C]</i>	64.2 %	30 - 150			B8F1510	06/15/2018	06/16/2018 01:09	
<i>Surrogate: TCMX [2C]</i>	59.7 %	30 - 150			B8F1510	06/15/2018	06/16/2018 01:09	
<i>Surrogate: DCB [1C]</i>	66.7 %	30 - 150			B8F1510	06/15/2018	06/16/2018 01:09	
<i>Surrogate: DCB [2C]</i>	63.0 %	30 - 150			B8F1510	06/15/2018	06/16/2018 01:09	

CET #: 8060499
 Project: Fairfield
 Project Number: AY

Client Sample ID Y0

Lab ID: 8060499-03

Conn. Extractable TPH

Analyst: MJH

Method: CT-ETPH

Matrix: Soil

Analyte	Result (mg/kg dry)	RL (mg/kg dry)	Dilution	Prep Method	Batch	Prepared	Date/Time Analyzed	Notes
ETPH	680	56	1	EPA 3550C	B8F1513	06/15/2018	06/15/2018 15:12	R
<i>Surrogate: Octacosane</i>	<i>80.2 %</i>	<i>50 - 150</i>			B8F1513	06/15/2018	<i>06/15/2018 15:12</i>	
R C18-C36 unknown								

PCBs by ASE

Analyst: PJB

Method: EPA 8082A

Matrix: Soil

Analyte	Result (mg/kg dry)	RL (mg/kg dry)	Dilution	Prep Method	Batch	Prepared	Date/Time Analyzed	Notes
PCB-1016	ND	0.11	1	EPA 3545A	B8F1510	06/15/2018	06/15/2018 13:02	
PCB-1221	ND	0.11	1	EPA 3545A	B8F1510	06/15/2018	06/15/2018 13:02	
PCB-1232	ND	0.11	1	EPA 3545A	B8F1510	06/15/2018	06/15/2018 13:02	
PCB-1242	ND	0.11	1	EPA 3545A	B8F1510	06/15/2018	06/15/2018 13:02	
PCB-1248	ND	0.11	1	EPA 3545A	B8F1510	06/15/2018	06/15/2018 13:02	
PCB-1254	ND	0.11	1	EPA 3545A	B8F1510	06/15/2018	06/15/2018 13:02	
PCB-1260	ND	0.11	1	EPA 3545A	B8F1510	06/15/2018	06/15/2018 13:02	
PCB-1268	ND	0.11	1	EPA 3545A	B8F1510	06/15/2018	06/15/2018 13:02	
PCB-1262	ND	0.11	1	EPA 3545A	B8F1510	06/15/2018	06/15/2018 13:02	
<i>Surrogate: TCMX [1C]</i>	<i>90.9 %</i>	<i>30 - 150</i>			B8F1510	06/15/2018	<i>06/15/2018 13:02</i>	
<i>Surrogate: TCMX [2C]</i>	<i>85.6 %</i>	<i>30 - 150</i>			B8F1510	06/15/2018	<i>06/15/2018 13:02</i>	
<i>Surrogate: DCB [1C]</i>	<i>95.4 %</i>	<i>30 - 150</i>			B8F1510	06/15/2018	<i>06/15/2018 13:02</i>	
<i>Surrogate: DCB [2C]</i>	<i>91.6 %</i>	<i>30 - 150</i>			B8F1510	06/15/2018	<i>06/15/2018 13:02</i>	

CET #: 8060499
 Project: Fairfield
 Project Number: AY

Client Sample ID X0

Lab ID: 8060499-04

Conn. Extractable TPH

Analyst: MJH

Method: CT-ETPH

Matrix: Soil

Analyte	Result (mg/kg dry)	RL (mg/kg dry)	Dilution	Prep Method	Batch	Prepared	Date/Time Analyzed	Notes
ETPH	1400	53	1	EPA 3550C	B8F1513	06/15/2018	06/15/2018 15:34	R
<i>Surrogate: Octacosane</i>	<i>80.7 %</i>	<i>50 - 150</i>			B8F1513	06/15/2018	<i>06/15/2018 15:34</i>	
R C18-C36 unknown								

PCBs by ASE

Analyst: PJB

Method: EPA 8082A

Matrix: Soil

Analyte	Result (mg/kg dry)	RL (mg/kg dry)	Dilution	Prep Method	Batch	Prepared	Date/Time Analyzed	Notes
PCB-1016	ND	0.11	1	EPA 3545A	B8F1510	06/15/2018	06/15/2018 15:16	
PCB-1221	ND	0.11	1	EPA 3545A	B8F1510	06/15/2018	06/15/2018 15:16	
PCB-1232	ND	0.11	1	EPA 3545A	B8F1510	06/15/2018	06/15/2018 15:16	
PCB-1242	ND	0.11	1	EPA 3545A	B8F1510	06/15/2018	06/15/2018 15:16	
PCB-1248	ND	0.11	1	EPA 3545A	B8F1510	06/15/2018	06/15/2018 15:16	
PCB-1254	ND	0.11	1	EPA 3545A	B8F1510	06/15/2018	06/15/2018 15:16	
PCB-1260	ND	0.11	1	EPA 3545A	B8F1510	06/15/2018	06/15/2018 15:16	
PCB-1268	ND	0.11	1	EPA 3545A	B8F1510	06/15/2018	06/15/2018 15:16	
PCB-1262	ND	0.11	1	EPA 3545A	B8F1510	06/15/2018	06/15/2018 15:16	
<i>Surrogate: TCMX [1C]</i>	<i>53.3 %</i>	<i>30 - 150</i>			B8F1510	06/15/2018	<i>06/15/2018 15:16</i>	
<i>Surrogate: TCMX [2C]</i>	<i>46.3 %</i>	<i>30 - 150</i>			B8F1510	06/15/2018	<i>06/15/2018 15:16</i>	
<i>Surrogate: DCB [1C]</i>	<i>52.9 %</i>	<i>30 - 150</i>			B8F1510	06/15/2018	<i>06/15/2018 15:16</i>	
<i>Surrogate: DCB [2C]</i>	<i>72.0 %</i>	<i>30 - 150</i>			B8F1510	06/15/2018	<i>06/15/2018 15:16</i>	

CET #: 8060499
 Project: Fairfield
 Project Number: AY

Client Sample ID C3

Lab ID: 8060499-05

Conn. Extractable TPH

Analyst: MJH

Method: CT-ETPH

Matrix: Soil

Analyte	Result (mg/kg dry)	RL (mg/kg dry)	Dilution	Prep Method	Batch	Prepared	Date/Time Analyzed	Notes
ETPH	1800	52	1	EPA 3550C	B8F1513	06/15/2018	06/15/2018 15:57	R
<i>Surrogate: Octacosane</i>	85.1 %	50 - 150			B8F1513	06/15/2018	06/15/2018 15:57	
R C18-C36 unknown								

PCBs by ASE

Analyst: PJB

Method: EPA 8082A

Matrix: Soil

Analyte	Result (mg/kg dry)	RL (mg/kg dry)	Dilution	Prep Method	Batch	Prepared	Date/Time Analyzed	Notes
PCB-1016	ND	0.10	1	EPA 3545A	B8F1510	06/15/2018	06/15/2018 13:40	
PCB-1221	ND	0.10	1	EPA 3545A	B8F1510	06/15/2018	06/15/2018 13:40	
PCB-1232	ND	0.10	1	EPA 3545A	B8F1510	06/15/2018	06/15/2018 13:40	
PCB-1242	ND	0.10	1	EPA 3545A	B8F1510	06/15/2018	06/15/2018 13:40	
PCB-1248	ND	0.10	1	EPA 3545A	B8F1510	06/15/2018	06/15/2018 13:40	
PCB-1254	ND	0.10	1	EPA 3545A	B8F1510	06/15/2018	06/15/2018 13:40	
PCB-1260	ND	0.10	1	EPA 3545A	B8F1510	06/15/2018	06/15/2018 13:40	
PCB-1268	ND	0.10	1	EPA 3545A	B8F1510	06/15/2018	06/15/2018 13:40	
PCB-1262	ND	0.10	1	EPA 3545A	B8F1510	06/15/2018	06/15/2018 13:40	
<i>Surrogate: TCMX [1C]</i>	91.1 %	30 - 150			B8F1510	06/15/2018	06/15/2018 13:40	
<i>Surrogate: TCMX [2C]</i>	75.6 %	30 - 150			B8F1510	06/15/2018	06/15/2018 13:40	
<i>Surrogate: DCB [1C]</i>	79.1 %	30 - 150			B8F1510	06/15/2018	06/15/2018 13:40	
<i>Surrogate: DCB [2C]</i>	74.1 %	30 - 150			B8F1510	06/15/2018	06/15/2018 13:40	

All questions related to this report should be directed to David Ditta, Timothy Fusco, or Robert Blake at 203-377-9984.

Sincerely,

This technical report was reviewed by Timothy Fusco



David Ditta
Laboratory Director



Project Manager

Report Comments:

Sample Result Flags:

- E- The result is estimated, above the calibration range.
- H- The surrogate recovery is above the control limits.
- L- The surrogate recovery is below the control limits.
- B- The compound was detected in the laboratory blank.
- P- The Relative Percent Difference (RPD) of dual column analyses exceeds 40%.
- D- The RPD between the sample and the sample duplicate is high. Sample Homogeneity may be a problem.
- + - The Surrogate was diluted out.
- *C1- The Continuing Calibration did not meet method specifications and was biased low for this analyte. Increased uncertainty is associated with the reported value which is likely to be biased low.
- *C2- The Continuing Calibration did not meet method specifications and was biased high for this analyte. Increased uncertainty is associated with the reported value which is likely to be biased high.
- *F1- The Laboratory Control Sample recovery is outside of control limits. Reported value for this analyte is likely to be biased on the low side.
- *F2- The Laboratory Control Sample recovery is outside of control limits. Reported value for this analyte is likely to be biased on the high side.
- I- The Analyte exceeds %RSD limits for the Initial Calibration. This is a non-directional bias.

All results met standard operating procedures unless indicated by a data qualifier next to a sample result, or a narration in the QC report.

For Percent Solids, if any of the following prep methods (3050B, 3540C, 3545A, 3550C, 5035 and 9013A) were used for samples pertaining to this report, the percent solids procedure is within that prep method.

Complete Environmental Testing is only responsible for the certified testing and is not directly responsible for the integrity of the sample before laboratory receipt.

ND is None Detected at or above the specified reporting limit

RL is the Reporting Limit.

All analyses were performed in house unless a Reference Laboratory is listed.

Samples will be disposed of 30 days after the report date.

CERTIFICATIONS

Certified Analyses included in this Report

Analyte	Certifications
<i>CT-ETPH in Soil</i>	
ETPH	CT
<i>EPA 6010C in Soil</i>	
Lead	CT,NY,PA
Arsenic	CT,NY,PA
<i>EPA 7471B in Soil</i>	
Mercury	CT,NY,PA
<i>EPA 8082A in Soil</i>	
PCB-1016	CT,NY,PA
PCB-1221	CT,NY,PA
PCB-1232	CT,NY,PA
PCB-1242	CT,NY,PA
PCB-1248	CT,NY,PA
PCB-1254	CT,NY,PA
PCB-1260	CT,NY,PA
PCB-1268	CT,NY,PA
PCB-1262	NY,PA
<i>SM 2540 G in Soil</i>	
Percent Solids	CT

Complete Environmental Testing operates under the following certifications and accreditations:

Code	Description	Number	Expires
CT	Connecticut Public Health	PH0116	09/30/2018
NY	New York Certification (NELAC)	11982	04/01/2019
PA	Pennsylvania DEP	68-02927	05/31/2019

8060499



COMPLETE ENVIRONMENTAL TESTING, INC.

CHAIN OF CUSTODY

Volatile Soils Only:

Date and Time in Freezer

Client:

CET:

Additional Analysis

80 Lupes Drive
Stratford, CT 06615
Tel: (203) 377-9984
Fax: (203) 377-9952
e-mail: cet1@cetlabs.com
Bottle Request e-mail: bottleorders@cetlabs.com

Sample ID/Sample Depths
(Include Units for any sample depths provided)

Collection Date/Time

Matrix
A-Air S=Soil W=Water D=M-Drinking Water C=Cassette Solid Wipe Other (Specify)

Turnaround Time **
(check one)
Same Day *
Next Day *
Two Day *
Three Day *
Std (5-7 Days)

- 8260 CT List
8260 Aromatics
8260 Halogens
CT ETPH
8270 CT List
8270 PNAs
PCBs SOX ASE
Pesticides
8 RCRA
13 Priority Poll
15 CT DEP
Total
SPLP
TCLP
Dissolved
Field Filtered
Lab to Filter

TOTAL # OF CONT.
NOTE #

Handwritten notes: V/D, W/B, X/D, Y/D, C3, 6/15/18 7:55A, 6/15/18 8:17A, 55 6/15/18 08:17

PRESERVATIVE (Cl-HCl, N-HNO3, S-H2SO4, Na-NaOH, C-Cool, O-Other)
CONTAINER TYPE (P-Plastic, G-Glass, V-Vial, O-Other)

Soil VOCs Only (M=MeOH B=Bisulfate W=Water F=Vial E=Encore)

RELINQUISHED BY: DATE/TIME RECEIVED BY: DATE/TIME

RELINQUISHED BY: DATE/TIME RECEIVED BY: DATE/TIME

Client / Reporting Information

Company Name

Address

City

Report To:

Phone #

Handwritten signature: D. Gray

NOTES:

for Monday Afternoon

Project Information

Project: Fairfield

Location: AY

CET Quote #

Data Report PDF EDD - Specify Format

RSR Reporting Limits (check one) GA GB SWP Other

Temp Upon Receipt 22.1 °C Evidence of Cooling: Y

* Additional charge may apply. ** TAT begins when the samples are received at the Lab and all issues are resolved. TAT for samples received after 3 p.m. will start on the next business day. All samples picked up by courier service will be considered next business day receipt for TAT purposes.