Council District 6

City of Georgetown
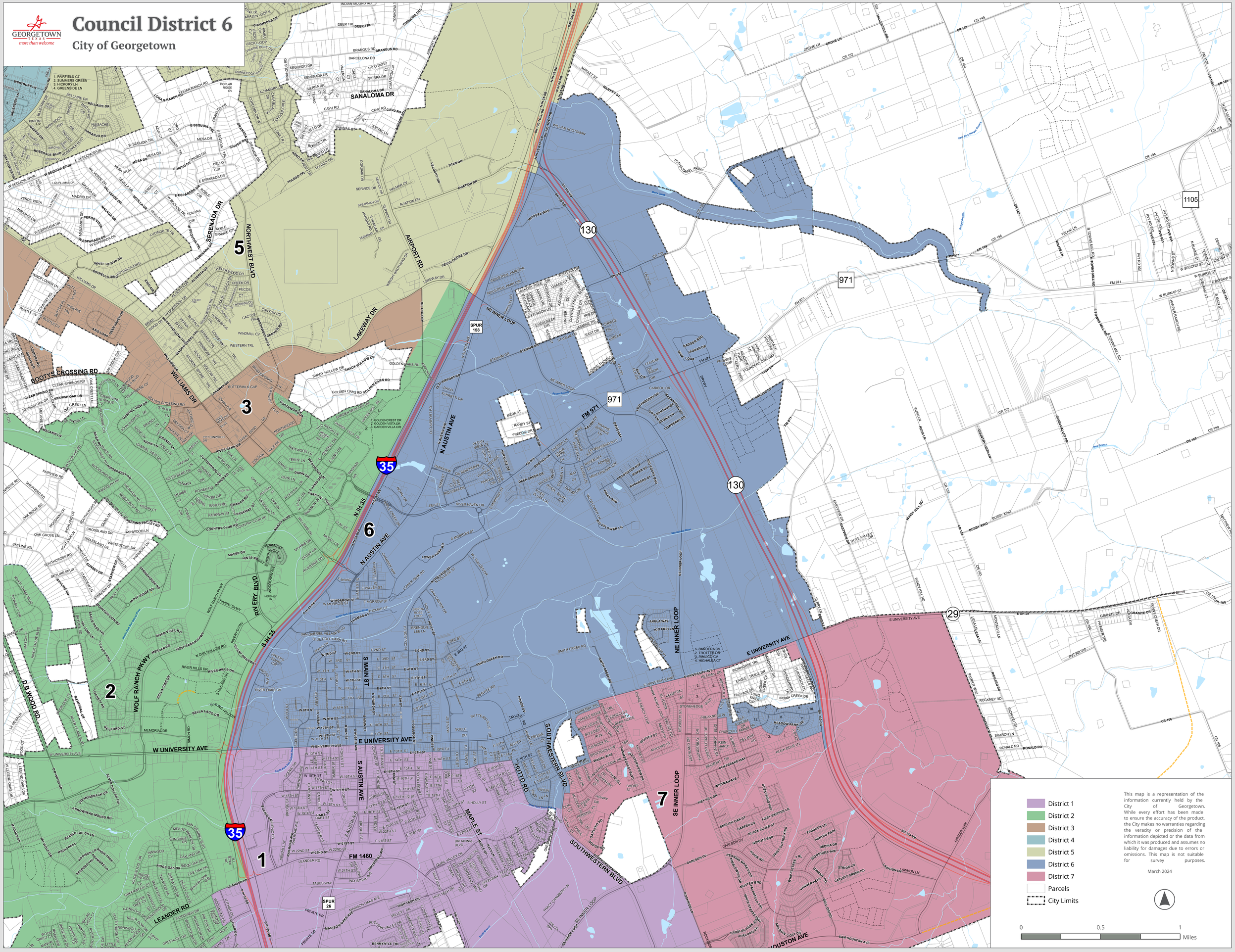
GEORGETOWN TEXAS
more than welcome