

**Resolution No. 10-22**

**RESOLUTION OF THE VILLAGE BOARD OF THE VILLAGE OF GREENVILLE  
APPROVING A PLAT OF RIGHT-OF-WAY FOR DESIGN DR. LOCATED AT PARCELS  
#111086204, 111086300, 111088300 and 111088400.**

WHEREAS, a Plat of Right-of-Way has been proposed for Design Dr. for PARCELS #111086204, 111086300, 111088300 and 111088400 as shown on Exhibit A; and

WHEREAS, the Planning Commission has made a recommendation to the Village Board; and

NOW, THEREFORE, BE IT RESOLVED that the Village Board of Trustees of the Village of Greenville hereby approves the Plat of Right-of-Way for Design Dr.

This resolution was adopted by the Village of Greenville Board of Trustees on the 28<sup>th</sup> day of February, 2022:

VILLAGE BOARD OF THE  
VILLAGE OF GREENVILLE, WISCONSIN

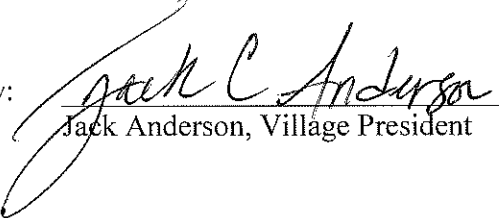
By:   
Jack Anderson, Village President

ATTEST:  
  
Wendy Helgeson, Clerk

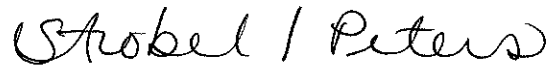
Motion to Approve Resolution No. 10-22 made by: 

Votes:

Title	Name	Aye	Nay	Other
Trustee	Shattuck	✓		
Trustee	Peters	✓		
Trustee	Culbertson			✓
Trustee	Strobel	✓		
President	Anderson	✓		

Posted:

m:\proj\PROJECTS\00014\91700845\CAD\DWG\20\survey\_documents\right\_of\_way\plat\T-21-16-Layout.dwg, r1, E:\kyle\_sheal, Plot Date: 2/11/2022 9:10 AM, xref(s): (design or comps.dwg)



**NOTES**

THE REFERENCE LINE AS SHOWN ON THIS PLAT IS DEFINED WITH COURSES REFERENCED TO U.S. PUBLIC LAND SURVEY SYSTEM.

EXISTING RIGHT-OF-WAY ESTABLISHED FROM FIELD LOCATED MONUMENTATION, PREVIOUS SURVEYS AND CONSENT PROPERTY DEEDS.

THIS PLAT HAS BEEN PREPARED FOR PURPOSES OF OBTAINING TEMPORARILY LIMITED EASEMENTS & PERMANENT LIMITED EASEMENTS FOR PUBLIC TRAIL PURPOSES, ACCESS RESTRICTIONS TO ADJACENT PUBLIC RIGHT-OF-WAY HAVE NOT BEEN SHOWN ON THIS PLAT.

A TEMPORARILY LIMITED EASEMENT (TLE) IS A RIGHT FOR CONSTRUCTION PURPOSES, AS DENIED HERETO, INCLUDING THE RIGHT TO OPERATE NECESSARY EQUIPMENT THEREON, THE RIGHT TO CONSTRUCT AND MAINTAIN TEMPORARILY LIMITED EASEMENTS AND TO OPERATE AND MAINTAIN THE RIGHT TO PREVENT, PROTECT, REPAIR OR MAINTAIN ANY OBSTRUCTION THAT THE HIGHWAY AUTHORITIES MAY DEEM DESIRABLE, ALL (TLE) ON THIS PLAT EXPIRE AT THE COMPLETION OF THE CONSTRUCTION PROJECT FOR WHICH THIS INSTRUMENT IS GIVEN, THE TERMS ARE TO THE FACE OF THE BUILDING FOR SLOPING, NOT WITHIN THE BUILDING.

POSITIONS SHOWN ON THIS PLAT ARE WISCONSIN COGNATE REFERENCE SYSTEM COORDINATES (NAD83), OUTAGAMIE COUNTY, NAD83(9) IN US SLAVE FEET. VALUES MAY BE USED AS GROUND DISTANCES.

RIGHT-OF-WAY MONUMENTS ARE DEFINED WITH COURSES OF THE PERIMETER OF THE HIGHWAY LINES REFERENCED TO THE U.S. PUBLIC LAND SURVEY SYSTEM OR OTHER SURVEYS OF PUBLIC RECORD.

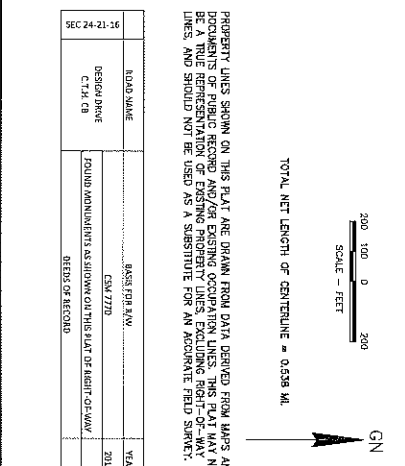

PROPERTY LINES SHOWN ON THIS PLAT ARE DRAWN FROM DATA OBTAINED FROM LOTS AND RECORDS OF PUBLIC RECORD AND/OR EXISTING OCCUPATION LINES. THIS PLAT MAY NOT BE A TRUE REPRESENTATION OF EXISTING PROPERTY LINES, EXCLUDING RIGHT-OF-WAY LINES, AND SHOULD NOT BE USED AS A SUBSTITUTE FOR AN ACCURATE FIELD SURVEY.

NO.	DATE	REVISION

DESIGN DRIVE/C.T.H. CB  
VILLAGE OF GREENVILLE, OUTAGAMIE COUNTY, WISCONSIN  
TITLE SHEET

ORIGINAL RIGHT-OF-WAY  
PLAT PREPARED BY:

TOTAL OF 7 SHEETS  
WITHIN THIS PLAT  
RW 1 THRU RW 7

REVISION DATE	BY	DATE

DATE	BY	DATE
FEB. 2022		

RW1

**McMAHON**  
SURVEYING & CONSULTING, INC.

1443 McMAHON DRIVE, NEENAH, WI 54956  
PHONE: 920.751.4300 FAX: 920.751.4394 WWW.MCMAHON.COM



m:\projects\G001A\31700845\CAD\Layout\30\survey documents\csh of way\plots\C.H. CB RW Plot Title-501-Layout.dwg, v3 layout sheet, Plot Date: 2/11/2022 9:10 AM, vreis: (design dr cosmos dew)

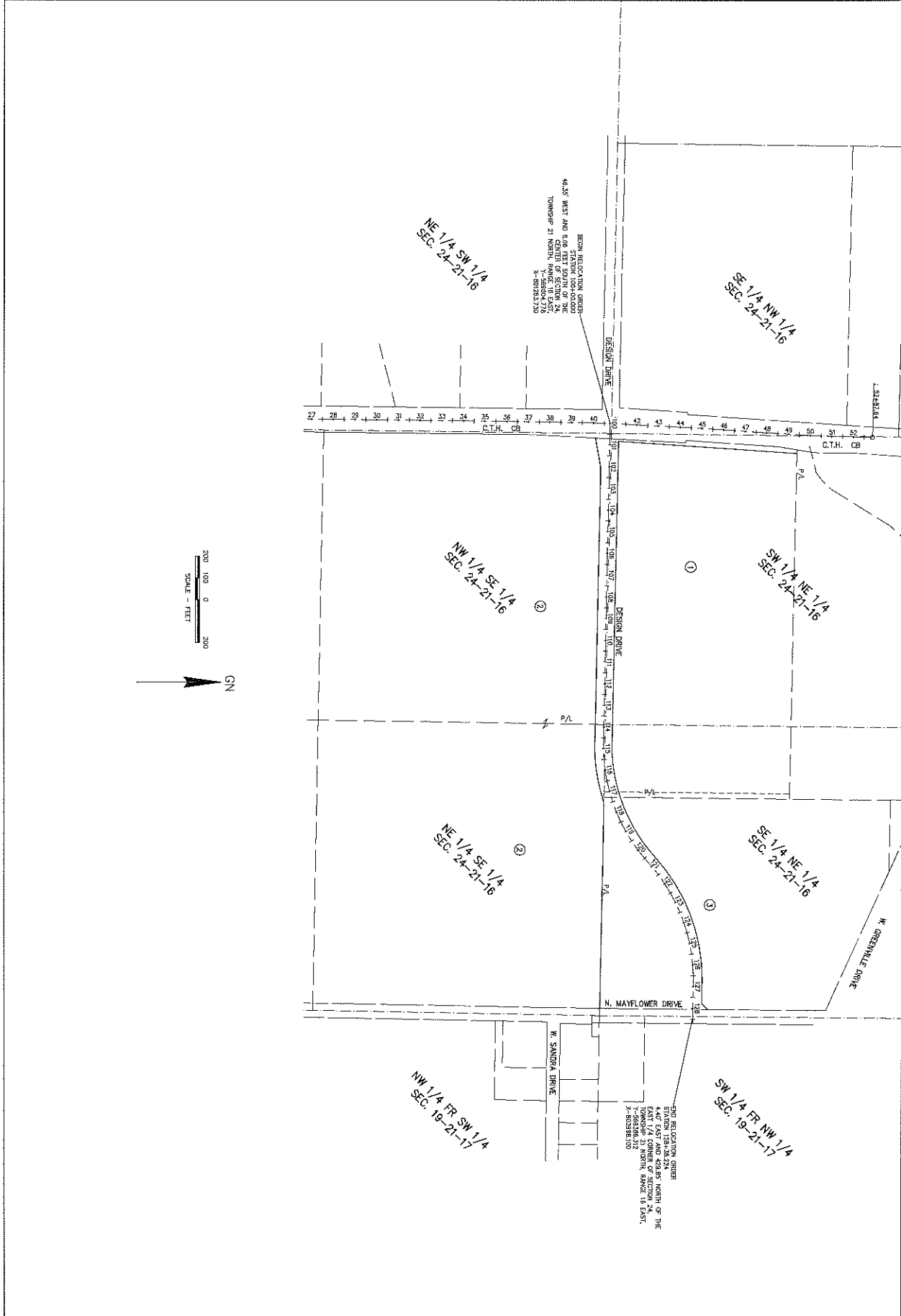

<p style="text-align: center;"><b>RW3</b></p>	<p><b>DESIGN DRIVE/C.T.H. CB</b>  <b>VILLAGE OF GREENVILLE, OUTAGAMIE COUNTY, WISCONSIN</b>  <b>LAYOUT SHEET</b></p>	<table border="1" style="width: 100%; border-collapse: collapse;"> <thead> <tr> <th style="width: 5%;">NO.</th> <th style="width: 15%;">DATE</th> <th style="width: 80%;">REVISION</th> </tr> </thead> <tbody> <tr> <td> </td> <td> </td> <td> </td> </tr> <tr> <td> </td> <td> </td> <td> </td> </tr> <tr> <td> </td> <td> </td> <td> </td> </tr> <tr> <td> </td> <td> </td> <td> </td> </tr> </tbody> </table>	NO.	DATE	REVISION													<p style="font-size: small;">McMahon Associates, Inc. provides this drawing as a guide only. It is not to be used for any purpose other than that intended. All rights reserved. No part of this drawing may be reproduced or transmitted in any form or by any means, electronic or mechanical, including photocopying, recording, or by any information storage and retrieval system, without the prior written permission of McMahon Associates, Inc. The user assumes all liability for any errors or omissions in this drawing and for any consequences arising therefrom. The user agrees to hold McMahon Associates, Inc. harmless for any and all claims, damages, losses, or expenses, including reasonable attorneys' fees, arising out of or from the use of this drawing, whether or not such claims, damages, losses, or expenses are caused in whole or in part by the negligence of McMahon Associates, Inc.</p> <p style="text-align: center;"><b>McMAHON</b>  <b>ASSOCIATES, INC.</b>  <small>1445 McMAHON DRIVE, NEENAH, WI 54956</small>  <small>MAILING: P.O. BOX 1025, NEENAH, WI 54957-1025</small>  <small>TEL: 920.761.4200 FAX: 920.761.4204 WWW.MCMAHON.COM</small></p>
NO.	DATE	REVISION																

POINT #	STATION	ALIGNMENT	OFFSET	Y COORDS	X COORDS
FW101	100+00.00	DESIGN DRIVE	40.00 FT	588961.234	801462.278
FW102	100+04.81	DESIGN DRIVE	36.28 FT	588937.124	801320.285
FW103	100+70.20	DESIGN DRIVE	0.65 FT	589003.984	801324.521
FW104	100+82.45	DESIGN DRIVE	40.00 FT	589044.028	801346.989

**R/W POINT TABLE**

POINT NUMBER	ALIGNMENT	STATION	OFFSET	Y COORDS	X COORDS
FW101	DESIGN DRIVE	102+00.00	40.00 FT	588961.234	801462.278
FW102	DESIGN DRIVE	100+04.81	36.28 FT	588937.124	801320.285
FW103	DESIGN DRIVE	100+70.20	0.65 FT	589003.984	801324.521
FW104	DESIGN DRIVE	100+82.45	40.00 FT	589044.028	801346.989

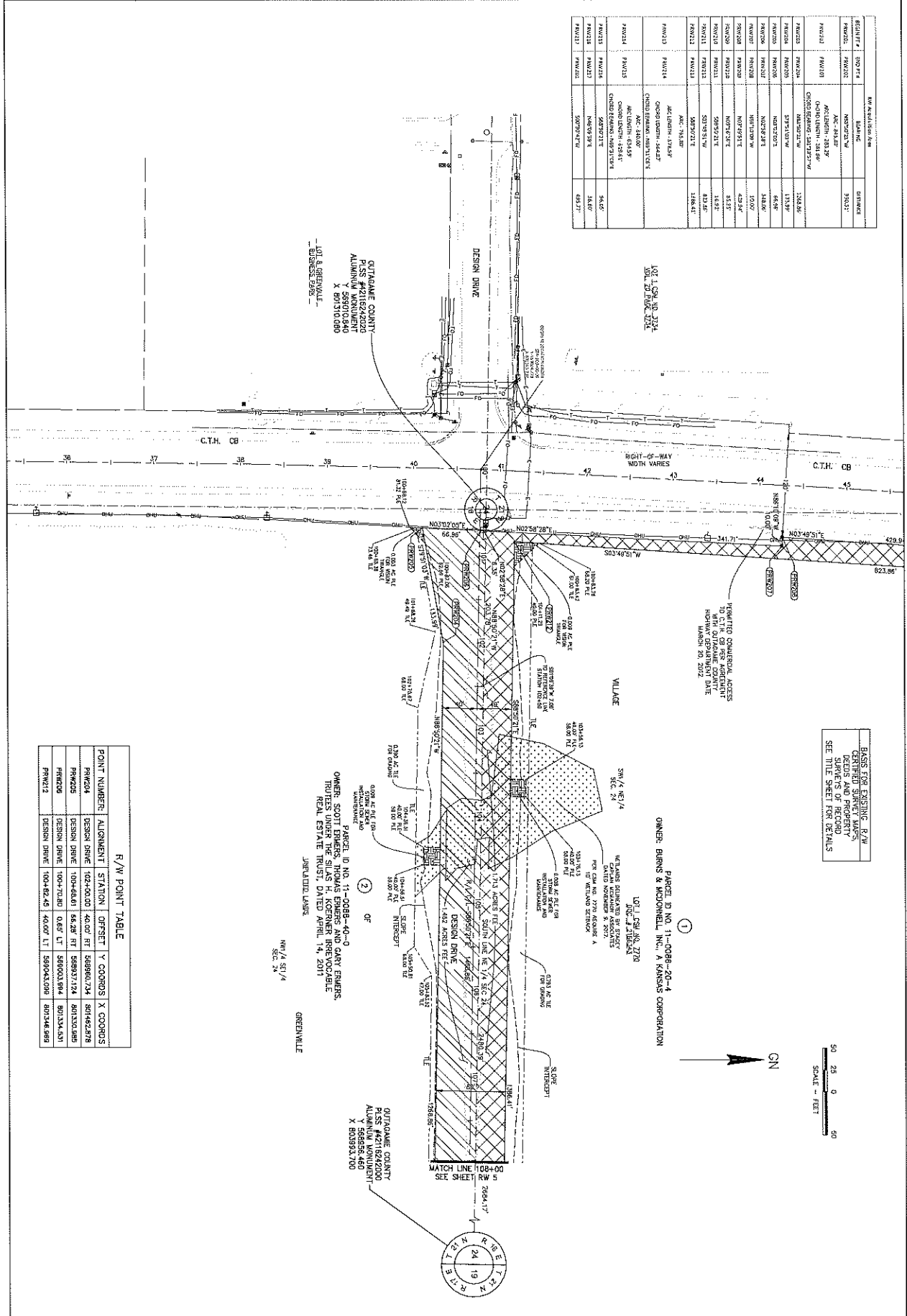

<p>DESIGNER: [Name]</p> <p>CHECKED: [Name]</p> <p>DATE: FEB. 2022</p> <p>SHEET NO. <b>RW4</b></p>	<p>DESIGN DRIVE/C.T.H. CB</p> <p>VILLAGE OF GREENVILLE, OUTAGAMIE COUNTY, WISCONSIN</p> <p>RIGHT OF WAY PLAT</p>		<p>McMAHON</p> <p>McMAHON ASSOCIATES, INC.</p> <p>1444 WISCONSIN DRIVE, MENAISH, WI 54956</p> <p>MAILING: P.O. BOX 1625, MENAISH, WI 54937-1625</p> <p>PH 920.761.4209, FX 920.751.4284, CM@MSRP.COM</p>
	<p>PROJECT NO. 10011-S-11-0088</p> <p>DATE: FEB. 2022</p>	<p>REVISION</p> <p>NO.</p> <p>DATE</p>	

Mailing: W:\PROJECTS\00014\9170054\CH00\CH130\Survey documents\right of way plots\Design Drive RW Plat.dwg, n=5 right of way plat, Plot Date: 2/11/2022 9:23 AM, xrefs: (design dr comp.dwg, x=design-dr-progline-work-out.dwg, x=design-rd-exst-ltsoo, x=lt & fee areas, x=utilities, corridor, & rs)

ROW POINT #	ROW POINT	ROW POINT	ROW POINT
ROW001	RIGHT-OF-WAY	RIGHT-OF-WAY	RIGHT-OF-WAY
ROW002	RIGHT-OF-WAY	RIGHT-OF-WAY	RIGHT-OF-WAY
ROW003	RIGHT-OF-WAY	RIGHT-OF-WAY	RIGHT-OF-WAY
ROW004	RIGHT-OF-WAY	RIGHT-OF-WAY	RIGHT-OF-WAY
ROW005	RIGHT-OF-WAY	RIGHT-OF-WAY	RIGHT-OF-WAY
ROW006	RIGHT-OF-WAY	RIGHT-OF-WAY	RIGHT-OF-WAY
ROW007	RIGHT-OF-WAY	RIGHT-OF-WAY	RIGHT-OF-WAY
ROW008	RIGHT-OF-WAY	RIGHT-OF-WAY	RIGHT-OF-WAY
ROW009	RIGHT-OF-WAY	RIGHT-OF-WAY	RIGHT-OF-WAY
ROW010	RIGHT-OF-WAY	RIGHT-OF-WAY	RIGHT-OF-WAY
ROW011	RIGHT-OF-WAY	RIGHT-OF-WAY	RIGHT-OF-WAY
ROW012	RIGHT-OF-WAY	RIGHT-OF-WAY	RIGHT-OF-WAY
ROW013	RIGHT-OF-WAY	RIGHT-OF-WAY	RIGHT-OF-WAY
ROW014	RIGHT-OF-WAY	RIGHT-OF-WAY	RIGHT-OF-WAY
ROW015	RIGHT-OF-WAY	RIGHT-OF-WAY	RIGHT-OF-WAY
ROW016	RIGHT-OF-WAY	RIGHT-OF-WAY	RIGHT-OF-WAY
ROW017	RIGHT-OF-WAY	RIGHT-OF-WAY	RIGHT-OF-WAY
ROW018	RIGHT-OF-WAY	RIGHT-OF-WAY	RIGHT-OF-WAY
ROW019	RIGHT-OF-WAY	RIGHT-OF-WAY	RIGHT-OF-WAY
ROW020	RIGHT-OF-WAY	RIGHT-OF-WAY	RIGHT-OF-WAY
ROW021	RIGHT-OF-WAY	RIGHT-OF-WAY	RIGHT-OF-WAY
ROW022	RIGHT-OF-WAY	RIGHT-OF-WAY	RIGHT-OF-WAY
ROW023	RIGHT-OF-WAY	RIGHT-OF-WAY	RIGHT-OF-WAY
ROW024	RIGHT-OF-WAY	RIGHT-OF-WAY	RIGHT-OF-WAY
ROW025	RIGHT-OF-WAY	RIGHT-OF-WAY	RIGHT-OF-WAY
ROW026	RIGHT-OF-WAY	RIGHT-OF-WAY	RIGHT-OF-WAY
ROW027	RIGHT-OF-WAY	RIGHT-OF-WAY	RIGHT-OF-WAY
ROW028	RIGHT-OF-WAY	RIGHT-OF-WAY	RIGHT-OF-WAY
ROW029	RIGHT-OF-WAY	RIGHT-OF-WAY	RIGHT-OF-WAY
ROW030	RIGHT-OF-WAY	RIGHT-OF-WAY	RIGHT-OF-WAY
ROW031	RIGHT-OF-WAY	RIGHT-OF-WAY	RIGHT-OF-WAY
ROW032	RIGHT-OF-WAY	RIGHT-OF-WAY	RIGHT-OF-WAY
ROW033	RIGHT-OF-WAY	RIGHT-OF-WAY	RIGHT-OF-WAY
ROW034	RIGHT-OF-WAY	RIGHT-OF-WAY	RIGHT-OF-WAY
ROW035	RIGHT-OF-WAY	RIGHT-OF-WAY	RIGHT-OF-WAY
ROW036	RIGHT-OF-WAY	RIGHT-OF-WAY	RIGHT-OF-WAY
ROW037	RIGHT-OF-WAY	RIGHT-OF-WAY	RIGHT-OF-WAY
ROW038	RIGHT-OF-WAY	RIGHT-OF-WAY	RIGHT-OF-WAY
ROW039	RIGHT-OF-WAY	RIGHT-OF-WAY	RIGHT-OF-WAY
ROW040	RIGHT-OF-WAY	RIGHT-OF-WAY	RIGHT-OF-WAY
ROW041	RIGHT-OF-WAY	RIGHT-OF-WAY	RIGHT-OF-WAY
ROW042	RIGHT-OF-WAY	RIGHT-OF-WAY	RIGHT-OF-WAY
ROW043	RIGHT-OF-WAY	RIGHT-OF-WAY	RIGHT-OF-WAY
ROW044	RIGHT-OF-WAY	RIGHT-OF-WAY	RIGHT-OF-WAY
ROW045	RIGHT-OF-WAY	RIGHT-OF-WAY	RIGHT-OF-WAY
ROW046	RIGHT-OF-WAY	RIGHT-OF-WAY	RIGHT-OF-WAY
ROW047	RIGHT-OF-WAY	RIGHT-OF-WAY	RIGHT-OF-WAY
ROW048	RIGHT-OF-WAY	RIGHT-OF-WAY	RIGHT-OF-WAY
ROW049	RIGHT-OF-WAY	RIGHT-OF-WAY	RIGHT-OF-WAY
ROW050	RIGHT-OF-WAY	RIGHT-OF-WAY	RIGHT-OF-WAY
ROW051	RIGHT-OF-WAY	RIGHT-OF-WAY	RIGHT-OF-WAY
ROW052	RIGHT-OF-WAY	RIGHT-OF-WAY	RIGHT-OF-WAY
ROW053	RIGHT-OF-WAY	RIGHT-OF-WAY	RIGHT-OF-WAY
ROW054	RIGHT-OF-WAY	RIGHT-OF-WAY	RIGHT-OF-WAY
ROW055	RIGHT-OF-WAY	RIGHT-OF-WAY	RIGHT-OF-WAY
ROW056	RIGHT-OF-WAY	RIGHT-OF-WAY	RIGHT-OF-WAY
ROW057	RIGHT-OF-WAY	RIGHT-OF-WAY	RIGHT-OF-WAY
ROW058	RIGHT-OF-WAY	RIGHT-OF-WAY	RIGHT-OF-WAY
ROW059	RIGHT-OF-WAY	RIGHT-OF-WAY	RIGHT-OF-WAY
ROW060	RIGHT-OF-WAY	RIGHT-OF-WAY	RIGHT-OF-WAY
ROW061	RIGHT-OF-WAY	RIGHT-OF-WAY	RIGHT-OF-WAY
ROW062	RIGHT-OF-WAY	RIGHT-OF-WAY	RIGHT-OF-WAY
ROW063	RIGHT-OF-WAY	RIGHT-OF-WAY	RIGHT-OF-WAY
ROW064	RIGHT-OF-WAY	RIGHT-OF-WAY	RIGHT-OF-WAY
ROW065	RIGHT-OF-WAY	RIGHT-OF-WAY	RIGHT-OF-WAY
ROW066	RIGHT-OF-WAY	RIGHT-OF-WAY	RIGHT-OF-WAY
ROW067	RIGHT-OF-WAY	RIGHT-OF-WAY	RIGHT-OF-WAY
ROW068	RIGHT-OF-WAY	RIGHT-OF-WAY	RIGHT-OF-WAY
ROW069	RIGHT-OF-WAY	RIGHT-OF-WAY	RIGHT-OF-WAY
ROW070	RIGHT-OF-WAY	RIGHT-OF-WAY	RIGHT-OF-WAY
ROW071	RIGHT-OF-WAY	RIGHT-OF-WAY	RIGHT-OF-WAY
ROW072	RIGHT-OF-WAY	RIGHT-OF-WAY	RIGHT-OF-WAY
ROW073	RIGHT-OF-WAY	RIGHT-OF-WAY	RIGHT-OF-WAY
ROW074	RIGHT-OF-WAY	RIGHT-OF-WAY	RIGHT-OF-WAY
ROW075	RIGHT-OF-WAY	RIGHT-OF-WAY	RIGHT-OF-WAY
ROW076	RIGHT-OF-WAY	RIGHT-OF-WAY	RIGHT-OF-WAY
ROW077	RIGHT-OF-WAY	RIGHT-OF-WAY	RIGHT-OF-WAY
ROW078	RIGHT-OF-WAY	RIGHT-OF-WAY	RIGHT-OF-WAY
ROW079	RIGHT-OF-WAY	RIGHT-OF-WAY	RIGHT-OF-WAY
ROW080	RIGHT-OF-WAY	RIGHT-OF-WAY	RIGHT-OF-WAY
ROW081	RIGHT-OF-WAY	RIGHT-OF-WAY	RIGHT-OF-WAY
ROW082	RIGHT-OF-WAY	RIGHT-OF-WAY	RIGHT-OF-WAY
ROW083	RIGHT-OF-WAY	RIGHT-OF-WAY	RIGHT-OF-WAY
ROW084	RIGHT-OF-WAY	RIGHT-OF-WAY	RIGHT-OF-WAY
ROW085	RIGHT-OF-WAY	RIGHT-OF-WAY	RIGHT-OF-WAY
ROW086	RIGHT-OF-WAY	RIGHT-OF-WAY	RIGHT-OF-WAY
ROW087	RIGHT-OF-WAY	RIGHT-OF-WAY	RIGHT-OF-WAY
ROW088	RIGHT-OF-WAY	RIGHT-OF-WAY	RIGHT-OF-WAY
ROW089	RIGHT-OF-WAY	RIGHT-OF-WAY	RIGHT-OF-WAY
ROW090	RIGHT-OF-WAY	RIGHT-OF-WAY	RIGHT-OF-WAY
ROW091	RIGHT-OF-WAY	RIGHT-OF-WAY	RIGHT-OF-WAY
ROW092	RIGHT-OF-WAY	RIGHT-OF-WAY	RIGHT-OF-WAY
ROW093	RIGHT-OF-WAY	RIGHT-OF-WAY	RIGHT-OF-WAY
ROW094	RIGHT-OF-WAY	RIGHT-OF-WAY	RIGHT-OF-WAY
ROW095	RIGHT-OF-WAY	RIGHT-OF-WAY	RIGHT-OF-WAY
ROW096	RIGHT-OF-WAY	RIGHT-OF-WAY	RIGHT-OF-WAY
ROW097	RIGHT-OF-WAY	RIGHT-OF-WAY	RIGHT-OF-WAY
ROW098	RIGHT-OF-WAY	RIGHT-OF-WAY	RIGHT-OF-WAY
ROW099	RIGHT-OF-WAY	RIGHT-OF-WAY	RIGHT-OF-WAY
ROW100	RIGHT-OF-WAY	RIGHT-OF-WAY	RIGHT-OF-WAY

BASE FOR EXISTING R/W  
 CENTERLINE POINTS  
 SHOWN IN RED  
 DIMENSIONS OF RECORD  
 SEE THIS SHEET FOR DETAILS

R/W POINT TABLE

POINT NUMBER	ALIGNMENT	STATION	OFFSET	Y COORDS	X COORDS
ROW001	DESIGN DRIVE	11448.00	40.00' RT	58933.028	802731.474
ROW002	DESIGN DRIVE	11448.00	40.00' LT	58933.011	802733.095

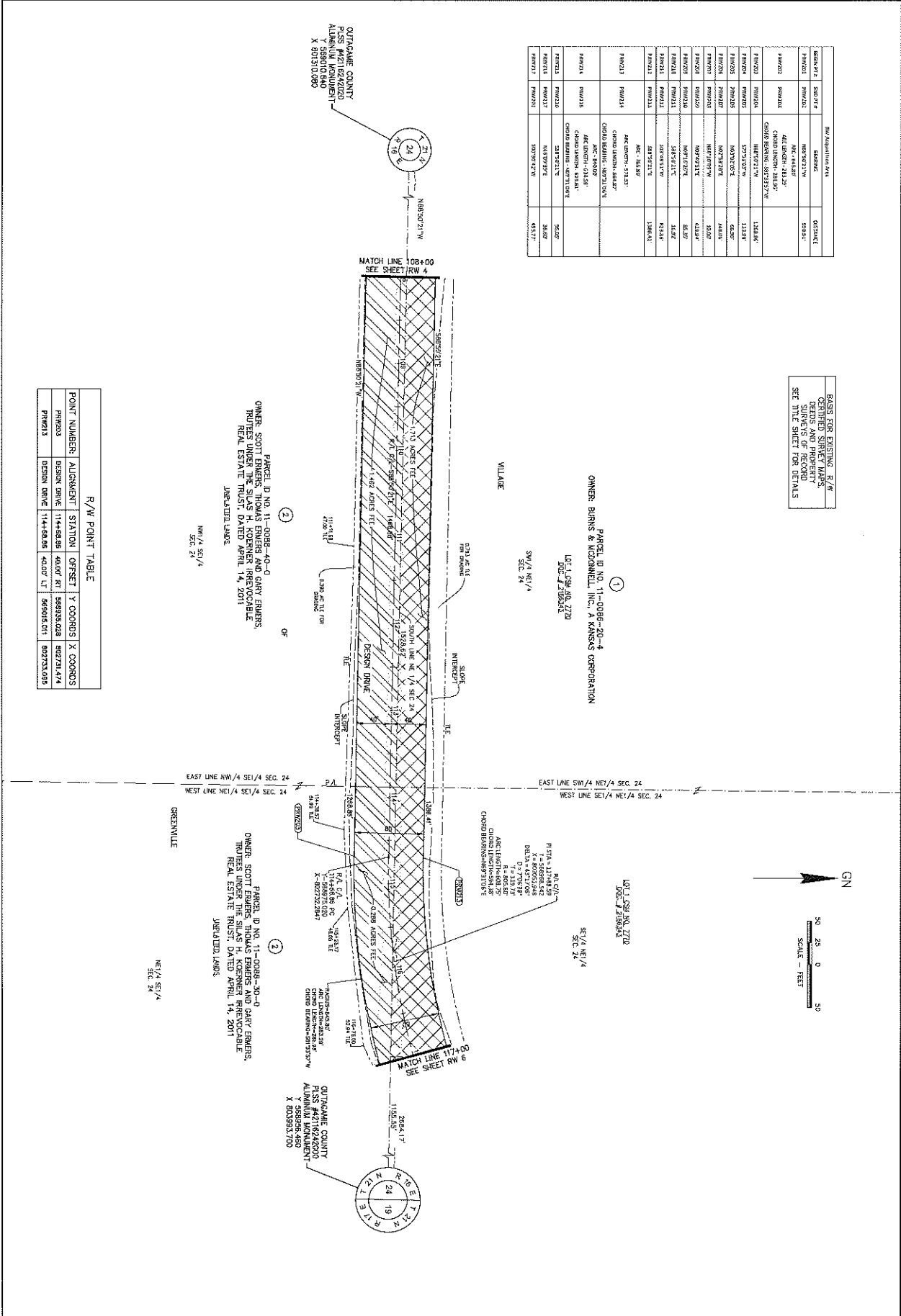

mohing, W:\PROJECTS\20014\91700846\CADD\G:\J\J\survey documents\right of way plots\Design Drive RW Plat.dwg, r/w6 right of way plot, Plat Date: 2/11/2022 9:10 AM, arefs: [design dr compa dex, x-design-dr-progline-wr-cot 4, x-design-rid-id-stltop, x-tie & fee areas, x-roads, corridor & 3]

SECTION	SECTION	SECTION	SECTION
PAN001	PAN002	PAN003	PAN004
PAN005	PAN006	PAN007	PAN008
PAN009	PAN010	PAN011	PAN012
PAN013	PAN014	PAN015	PAN016
PAN017	PAN018	PAN019	PAN020
PAN021	PAN022	PAN023	PAN024
PAN025	PAN026	PAN027	PAN028
PAN029	PAN030	PAN031	PAN032
PAN033	PAN034	PAN035	PAN036
PAN037	PAN038	PAN039	PAN040
PAN041	PAN042	PAN043	PAN044
PAN045	PAN046	PAN047	PAN048
PAN049	PAN050	PAN051	PAN052
PAN053	PAN054	PAN055	PAN056
PAN057	PAN058	PAN059	PAN060
PAN061	PAN062	PAN063	PAN064
PAN065	PAN066	PAN067	PAN068
PAN069	PAN070	PAN071	PAN072
PAN073	PAN074	PAN075	PAN076
PAN077	PAN078	PAN079	PAN080
PAN081	PAN082	PAN083	PAN084
PAN085	PAN086	PAN087	PAN088
PAN089	PAN090	PAN091	PAN092
PAN093	PAN094	PAN095	PAN096
PAN097	PAN098	PAN099	PAN100
PAN101	PAN102	PAN103	PAN104
PAN105	PAN106	PAN107	PAN108
PAN109	PAN110	PAN111	PAN112
PAN113	PAN114	PAN115	PAN116
PAN117	PAN118	PAN119	PAN120
PAN121	PAN122	PAN123	PAN124
PAN125	PAN126	PAN127	PAN128
PAN129	PAN130	PAN131	PAN132
PAN133	PAN134	PAN135	PAN136
PAN137	PAN138	PAN139	PAN140
PAN141	PAN142	PAN143	PAN144
PAN145	PAN146	PAN147	PAN148
PAN149	PAN150	PAN151	PAN152
PAN153	PAN154	PAN155	PAN156
PAN157	PAN158	PAN159	PAN160
PAN161	PAN162	PAN163	PAN164
PAN165	PAN166	PAN167	PAN168
PAN169	PAN170	PAN171	PAN172
PAN173	PAN174	PAN175	PAN176
PAN177	PAN178	PAN179	PAN180
PAN181	PAN182	PAN183	PAN184
PAN185	PAN186	PAN187	PAN188
PAN189	PAN190	PAN191	PAN192
PAN193	PAN194	PAN195	PAN196
PAN197	PAN198	PAN199	PAN200
PAN201	PAN202	PAN203	PAN204
PAN205	PAN206	PAN207	PAN208
PAN209	PAN210	PAN211	PAN212
PAN213	PAN214	PAN215	PAN216
PAN217	PAN218	PAN219	PAN220
PAN221	PAN222	PAN223	PAN224
PAN225	PAN226	PAN227	PAN228
PAN229	PAN230	PAN231	PAN232
PAN233	PAN234	PAN235	PAN236
PAN237	PAN238	PAN239	PAN240
PAN241	PAN242	PAN243	PAN244
PAN245	PAN246	PAN247	PAN248
PAN249	PAN250	PAN251	PAN252
PAN253	PAN254	PAN255	PAN256
PAN257	PAN258	PAN259	PAN260
PAN261	PAN262	PAN263	PAN264
PAN265	PAN266	PAN267	PAN268
PAN269	PAN270	PAN271	PAN272
PAN273	PAN274	PAN275	PAN276
PAN277	PAN278	PAN279	PAN280
PAN281	PAN282	PAN283	PAN284
PAN285	PAN286	PAN287	PAN288
PAN289	PAN290	PAN291	PAN292
PAN293	PAN294	PAN295	PAN296
PAN297	PAN298	PAN299	PAN300
PAN301	PAN302	PAN303	PAN304
PAN305	PAN306	PAN307	PAN308
PAN309	PAN310	PAN311	PAN312
PAN313	PAN314	PAN315	PAN316
PAN317	PAN318	PAN319	PAN320
PAN321	PAN322	PAN323	PAN324
PAN325	PAN326	PAN327	PAN328
PAN329	PAN330	PAN331	PAN332
PAN333	PAN334	PAN335	PAN336
PAN337	PAN338	PAN339	PAN340
PAN341	PAN342	PAN343	PAN344
PAN345	PAN346	PAN347	PAN348
PAN349	PAN350	PAN351	PAN352
PAN353	PAN354	PAN355	PAN356
PAN357	PAN358	PAN359	PAN360
PAN361	PAN362	PAN363	PAN364
PAN365	PAN366	PAN367	PAN368
PAN369	PAN370	PAN371	PAN372
PAN373	PAN374	PAN375	PAN376
PAN377	PAN378	PAN379	PAN380
PAN381	PAN382	PAN383	PAN384
PAN385	PAN386	PAN387	PAN388
PAN389	PAN390	PAN391	PAN392
PAN393	PAN394	PAN395	PAN396
PAN397	PAN398	PAN399	PAN400
PAN401	PAN402	PAN403	PAN404
PAN405	PAN406	PAN407	PAN408
PAN409	PAN410	PAN411	PAN412
PAN413	PAN414	PAN415	PAN416
PAN417	PAN418	PAN419	PAN420
PAN421	PAN422	PAN423	PAN424
PAN425	PAN426	PAN427	PAN428
PAN429	PAN430	PAN431	PAN432
PAN433	PAN434	PAN435	PAN436
PAN437	PAN438	PAN439	PAN440
PAN441	PAN442	PAN443	PAN444
PAN445	PAN446	PAN447	PAN448
PAN449	PAN450	PAN451	PAN452
PAN453	PAN454	PAN455	PAN456
PAN457	PAN458	PAN459	PAN460
PAN461	PAN462	PAN463	PAN464
PAN465	PAN466	PAN467	PAN468
PAN469	PAN470	PAN471	PAN472
PAN473	PAN474	PAN475	PAN476
PAN477	PAN478	PAN479	PAN480
PAN481	PAN482	PAN483	PAN484
PAN485	PAN486	PAN487	PAN488
PAN489	PAN490	PAN491	PAN492
PAN493	PAN494	PAN495	PAN496
PAN497	PAN498	PAN499	PAN500

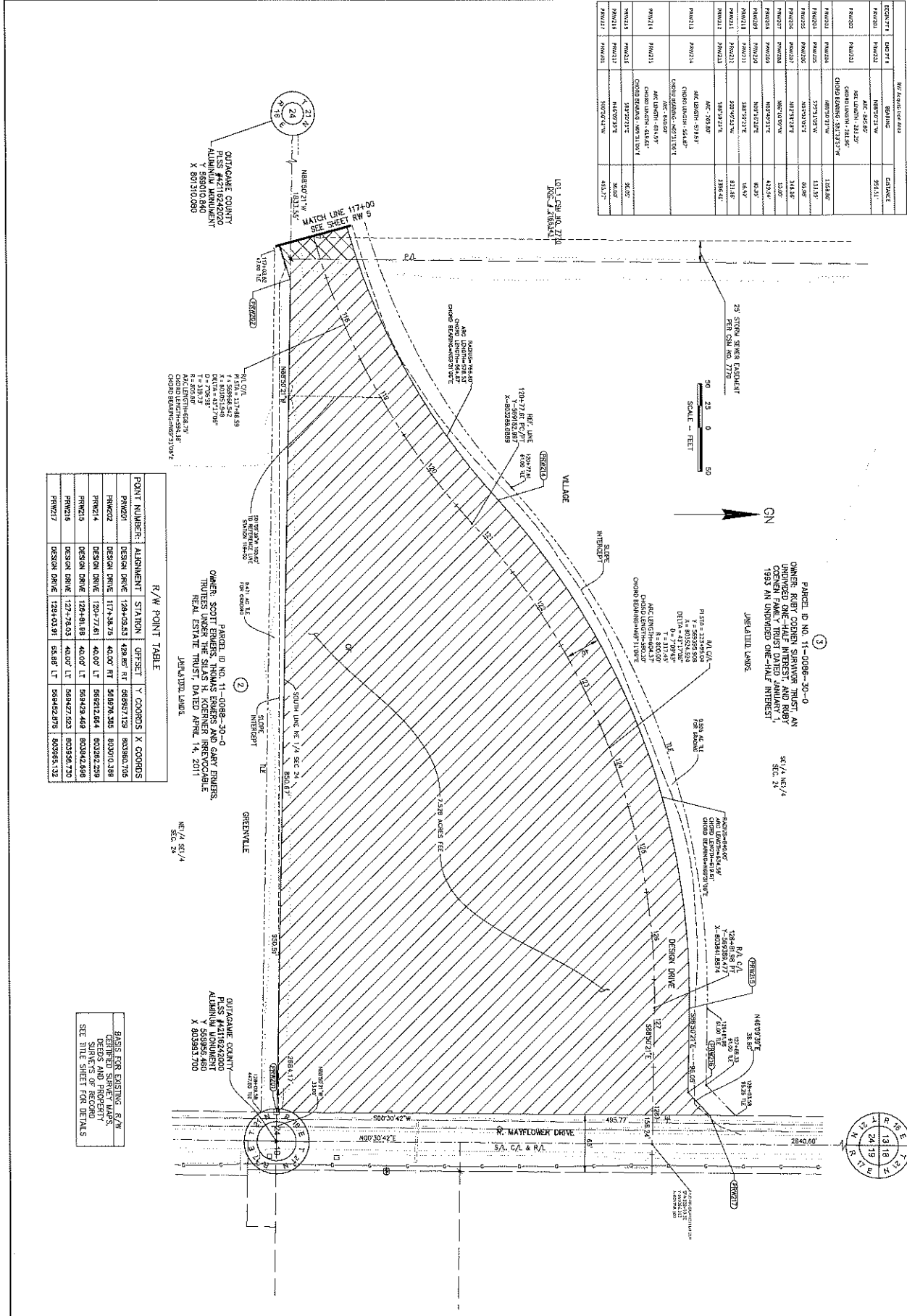

**R/W POINT TABLE**

POINT NUMBER	ALIGNMENT	STATION	OFFSET	Y	X	COORDS
PAN001	DESIGN DRIVE	128+00.00	42.86'	81	58862.729	80380.705
PAN002	DESIGN DRIVE	117+58.79	40.00'	71	54897.338	80300.188
PAN014	DESIGN DRIVE	120+77.61	40.00'	17	58972.854	80392.239
PAN015	DESIGN DRIVE	128+81.88	40.00'	17	58479.448	80384.888
PAN018	DESIGN DRIVE	127+75.03	40.00'	17	58487.823	80380.729
PAN027	DESIGN DRIVE	128+03.81	55.86'	17	58442.875	80385.132

OWNER: SCOTT PERKINS, THOMAS PERKINS AND GARY PERKINS  
 REAL ESTATE TRUST, DATED APRIL 14, 2011  
 JURISDICTION: WISCONSIN

**McMAHON**  
 ASSOCIATES, INC.  
 1445 KIRKWOOD DRIVE, MENAISH, WI 54857-1025  
 PH 920.751.4200 FX 920.751.4284 MCMGRP.COM

**DESIGN DRIVE/C.T.H. CB**  
**VILLAGE OF GREENVILLE, OUTAGAMIE COUNTY, WISCONSIN**  
**RIGHT OF WAY PLAN**

DATE: 02/11/2022  
 SHEET NO: R/W6

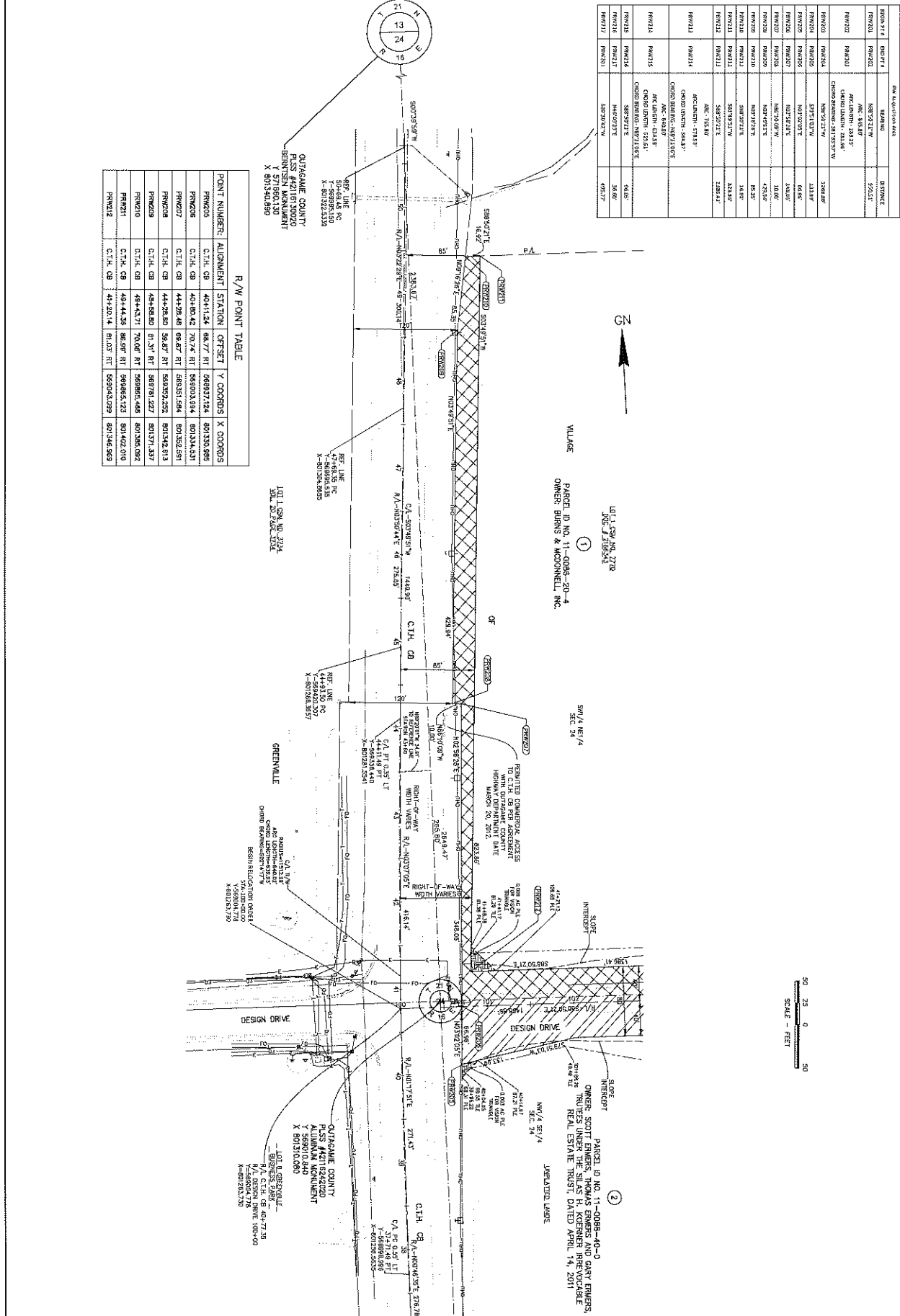

POINT NUMBER:	ALIGNMENT STATION	OFFSET	Y COORDS	X COORDS
PRW005	C.T.H. CB	40+11.24	568937.24	801330.995
PRW006	C.T.H. CB	40+30.42	568937.24	801334.437
PRW007	C.T.H. CB	44+28.48	568771.81	801322.891
PRW008	C.T.H. CB	44+28.80	568771.81	801342.813
PRW009	C.T.H. CB	48+43.80	568771.81	801371.337
PRW010	C.T.H. CB	48+43.27	568885.448	801366.092
PRW012	C.T.H. CB	49+20.14	569003.099	801346.939

POINT NUMBER	DESCRIPTION	DATE
PRW001	DESIGN DRIVE	7/2011
PRW002	DESIGN DRIVE	7/2011
PRW003	DESIGN DRIVE	7/2011
PRW004	DESIGN DRIVE	7/2011
PRW005	DESIGN DRIVE	7/2011
PRW006	DESIGN DRIVE	7/2011
PRW007	DESIGN DRIVE	7/2011
PRW008	DESIGN DRIVE	7/2011
PRW009	DESIGN DRIVE	7/2011
PRW010	DESIGN DRIVE	7/2011
PRW011	DESIGN DRIVE	7/2011
PRW012	DESIGN DRIVE	7/2011
PRW013	DESIGN DRIVE	7/2011
PRW014	DESIGN DRIVE	7/2011
PRW015	DESIGN DRIVE	7/2011
PRW016	DESIGN DRIVE	7/2011
PRW017	DESIGN DRIVE	7/2011
PRW018	DESIGN DRIVE	7/2011
PRW019	DESIGN DRIVE	7/2011
PRW020	DESIGN DRIVE	7/2011
PRW021	DESIGN DRIVE	7/2011
PRW022	DESIGN DRIVE	7/2011
PRW023	DESIGN DRIVE	7/2011
PRW024	DESIGN DRIVE	7/2011
PRW025	DESIGN DRIVE	7/2011
PRW026	DESIGN DRIVE	7/2011
PRW027	DESIGN DRIVE	7/2011
PRW028	DESIGN DRIVE	7/2011
PRW029	DESIGN DRIVE	7/2011
PRW030	DESIGN DRIVE	7/2011
PRW031	DESIGN DRIVE	7/2011
PRW032	DESIGN DRIVE	7/2011
PRW033	DESIGN DRIVE	7/2011
PRW034	DESIGN DRIVE	7/2011
PRW035	DESIGN DRIVE	7/2011
PRW036	DESIGN DRIVE	7/2011
PRW037	DESIGN DRIVE	7/2011
PRW038	DESIGN DRIVE	7/2011
PRW039	DESIGN DRIVE	7/2011
PRW040	DESIGN DRIVE	7/2011
PRW041	DESIGN DRIVE	7/2011
PRW042	DESIGN DRIVE	7/2011
PRW043	DESIGN DRIVE	7/2011
PRW044	DESIGN DRIVE	7/2011
PRW045	DESIGN DRIVE	7/2011
PRW046	DESIGN DRIVE	7/2011
PRW047	DESIGN DRIVE	7/2011
PRW048	DESIGN DRIVE	7/2011
PRW049	DESIGN DRIVE	7/2011
PRW050	DESIGN DRIVE	7/2011
PRW051	DESIGN DRIVE	7/2011
PRW052	DESIGN DRIVE	7/2011
PRW053	DESIGN DRIVE	7/2011
PRW054	DESIGN DRIVE	7/2011
PRW055	DESIGN DRIVE	7/2011
PRW056	DESIGN DRIVE	7/2011
PRW057	DESIGN DRIVE	7/2011
PRW058	DESIGN DRIVE	7/2011
PRW059	DESIGN DRIVE	7/2011
PRW060	DESIGN DRIVE	7/2011
PRW061	DESIGN DRIVE	7/2011
PRW062	DESIGN DRIVE	7/2011
PRW063	DESIGN DRIVE	7/2011
PRW064	DESIGN DRIVE	7/2011
PRW065	DESIGN DRIVE	7/2011
PRW066	DESIGN DRIVE	7/2011
PRW067	DESIGN DRIVE	7/2011
PRW068	DESIGN DRIVE	7/2011
PRW069	DESIGN DRIVE	7/2011
PRW070	DESIGN DRIVE	7/2011
PRW071	DESIGN DRIVE	7/2011
PRW072	DESIGN DRIVE	7/2011
PRW073	DESIGN DRIVE	7/2011
PRW074	DESIGN DRIVE	7/2011
PRW075	DESIGN DRIVE	7/2011
PRW076	DESIGN DRIVE	7/2011
PRW077	DESIGN DRIVE	7/2011
PRW078	DESIGN DRIVE	7/2011
PRW079	DESIGN DRIVE	7/2011
PRW080	DESIGN DRIVE	7/2011
PRW081	DESIGN DRIVE	7/2011
PRW082	DESIGN DRIVE	7/2011
PRW083	DESIGN DRIVE	7/2011
PRW084	DESIGN DRIVE	7/2011
PRW085	DESIGN DRIVE	7/2011
PRW086	DESIGN DRIVE	7/2011
PRW087	DESIGN DRIVE	7/2011
PRW088	DESIGN DRIVE	7/2011
PRW089	DESIGN DRIVE	7/2011
PRW090	DESIGN DRIVE	7/2011
PRW091	DESIGN DRIVE	7/2011
PRW092	DESIGN DRIVE	7/2011
PRW093	DESIGN DRIVE	7/2011
PRW094	DESIGN DRIVE	7/2011
PRW095	DESIGN DRIVE	7/2011
PRW096	DESIGN DRIVE	7/2011
PRW097	DESIGN DRIVE	7/2011
PRW098	DESIGN DRIVE	7/2011
PRW099	DESIGN DRIVE	7/2011
PRW100	DESIGN DRIVE	7/2011