



Ambient Environmental, Inc.  
Comprehensive Building Science Solutions

September 17, 2015

Mr. Rob Perry  
City of Hudson  
520 Warren Street  
Hudson, NY 12534  
Ph. 518-965-5235  
dpwsupt@mhicable.com

RE: Hazardous Materials Survey Report  
Asbestos and Lead-Based Paint  
Furgary Boat Club  
Hudson, NY  
Ambient Project Number: 150602AB

Dear Mr. Perry:

Ambient Environmental, Inc. is pleased to submit the attached Hazardous Materials Survey Report for asbestos and lead-based paint, at the above-referenced site. This report includes the procedures and methodologies followed, analytical laboratory results, and applicable conclusions and recommendations.

Ambient appreciates the opportunity to serve The City of Hudson and we look forward to working with you in the future. In the meantime, if you have questions or comments regarding the information in this report or if we can be of further assistance please do not hesitate to contact us.

Sincerely,  
Ambient Environmental, Inc.

  
Steve Weeks  
Project Manager

Enclosure

  
David Foote  
Hazardous Materials Inspector  
Asbestos License # 04-06596



Ambient Environmental, Inc.  
Comprehensive Building Science Solutions

# HAZARDOUS MATERIALS SURVEY

## *Asbestos and Lead-Based Paint*

*Furgary Boat Club  
Hudson, NY*

*Survey Date: June 8, 2015*

Prepared for:

**City of Hudson**  
**Rob Perry**  
520 Warren Street  
Hudson, NY 12534

Prepared by:

**Ambient Environmental, Inc.**  
12 Colvin Ave.  
Albany, New York 12206

Ambient Project No. 150602AB

**TABLE OF CONTENTS**

**1.0 PURPOSE AND SCOPE OF SERVICES .....1**

**2.0 EXECUTIVE SUMMARY.....1**

**3.0 ASBESTOS-CONTAINING MATERIALS SURVEY.....1**

    3.1 Sampling Protocol .....2

        3.1.1 Homogeneous Areas .....2

        3.1.2 Hazard Assessment Factors .....2

        3.1.3 Sampling Strategy .....3

        3.1.4 Laboratory Analytical Results .....3

    3.2 Asbestos Containing Material Results .....4

    3.3 Recommendations .....5

**4.0 LEAD BASED PAINT SURVEY .....5**

    4.1 Sampling Protocol .....5

        4.1.1 Methodology .....5

        4.1.2 Strategy.....6

    4.2 Lead-Based Paint Results .....7

    4.3 Recommendations .....7

**5.0 ASSUMPTIONS, LIMITATIONS, AND OTHER CONCERNS .....8**

**ATTACHMENTS**

Attachment A Summary of Sample Results Asbestos Containing Materials, Conditions and Quantities

Attachment B Asbestos Sample and Material Location Drawings

Attachment C Asbestos Laboratory Analysis Report With Chain of Custody Documentation

Attachment D Lead-based Paint Results and Sample Location Drawings

Attachment E Company, Inspector and Laboratory Accreditations and Licenses

## **1.0 PURPOSE AND SCOPE OF SERVICES**

The purpose of this project was to conduct a pre-demolition hazardous materials survey for asbestos and lead-based paint (LBP), for the structures known as the Furgary Boat Club in Hudson, NY (The Site). The areas inspected included seventeen deteriorated shacks both interior and exterior. Ambient Environmental, Inc. (Ambient) provided the following services for The City of Hudson (Client) in accordance with Ambient proposal number 2015-02-068 Rev. 1.

Conduct a representative Hazardous Materials Survey in the identified building, which includes:

- Survey the site building.
- Identify accessible suspect asbestos-containing materials (ACMs) that were not previously tested using limited destructive means.
- Quantify ACMs, including material condition and location.
- Collect and analyze bulk samples of suspect friable and non-friable materials to eliminate suspect materials as asbestos containing.
- Conduct a limited lead based paint inspection of the building with an RMD X-Ray Fluorescence (XRF) lead paint analyzer.

Due to the clients request samples were not submitted to the laboratory for analysis until August 26, 2015.

## **2.0 EXECUTIVE SUMMARY**

The inspection was conducted by NYS licensed and AHERA trained asbestos inspectors and trained lead inspectors on June 8, 2015. The inspection involved visual examinations and sampling of suspect materials that may be impacted by planned demolition (see attachments and specific report sections for sample locations, type of materials and analytical results).

Inspection results revealed the following findings:

- **The buildings contain asbestos containing materials**
- **The buildings contain lead based paint**

Please see individual results sections and attachments for location and quantity of positive materials.

## **3.0 ASBESTOS-CONTAINING MATERIALS SURVEY**

On June 8, 2015, Ambient performed an asbestos-containing material survey for planned demolition at the subject property. Ambient examined previous reports, if available, to determine if adequate sampling was performed in the work areas and collected additional samples that appeared to be deficient. New York State certified and AHERA trained asbestos inspectors conducted the asbestos survey of the area.

The building was visually inspected for the presence of any additional building materials in the path of demolition that are suspected to contain asbestos. Bulk samples of the newly identified suspect ACMs were collected and placed into individual containers for transport to a National Voluntary Laboratory Accreditation Program (NVLAP) and a New York State Department of Health Environmental Laboratory Approval Program (ELAP)-accredited laboratory for analysis. Materials visibly identified as non-asbestos (fibrous glass, foam rubber, wood, etc.) were not sampled. The asbestos survey consisted of three basic procedures: **1)** conducting a visual inspection of the structures; **2)** identifying homogeneous areas (HAs) of suspect surfacing, thermal system insulation, and miscellaneous materials; and **3)** sampling accessible, friable and non-friable suspect materials.

### **3.1 Sampling Protocol**

#### *3.1.1 Homogeneous Areas*

Prior to collecting any samples, HAs were identified and listed to develop a sampling strategy. A homogeneous sampling area can be described as one or more areas of material that are similar in appearance and texture and that have the same installation date and function. The actual number of samples collected from each homogeneous sampling area may vary, based on the type of material and the professional judgment of the inspector.

#### *3.1.2 Hazard Assessment Factors*

From the list of suspect homogeneous materials, a physical assessment was performed for each material on the list. A physical assessment includes evaluating the condition, assessing the potential for disturbance, and determining the friability of each material. Friability is a term used to describe the ease in which a building material inherently lends itself to disturbance. By definition, “friable” materials are those that can be crumbled or reduced to powder by hand pressure when dry. Each material on the list was further classified into one of three categories, which have specific sampling requirements for each category.

- |                            |  |
|----------------------------|--|
| Surfacing Materials:       | Refers to spray-applied or troweled surfaces such as plaster ceilings and walls, fireproofing, textured paints, textured plasters, and spray-applied acoustical surfaces.  |
| Thermal System Insulation: | Refers to insulation used to inhibit heat gain or loss on pipes, boilers, tanks, ducts, and various other building components.   |
| Miscellaneous Materials:   | Refers to friable and non-friable products and materials that do not fit in any of the above two categories such as resilient floor covering, baseboards, mastics, adhesives, roofing material, caulking, glazing, and siding. This category also contains wallboard and ceiling tile. |

All confirmed ACMs were then assessed by their condition as good (intact), fair (damaged) or poor (significantly damaged) per Title 40 Code of Federal Regulations Part 763. Material with localized significant damage was also assessed as poor when observed.

3.1.3 Sampling Strategy

The asbestos inspection was conducted according to New York State Department of Labor Industrial Code Rule 56 guidelines using a minimum number of samples collected from each HA, which also meets the sampling requirement found in 29 CFR 1926.1101.

Sample collection depends on the category that the HA falls into and the amount of material present, as follows:

GUIDELINES FOR DETERMINING THE NUMBER OF SAMPLES TO TAKE		
HA CATEGORY	HA SIZE	SAMPLES REQUIRED
Surfacing Materials	<1,000 SF	3
	1,000-5,000 SF	5
	>5,000 SF	7 or more
Thermal System Insulation	No Stipulation	3+ (Must also sample all repair patches)
Miscellaneous Materials	No Stipulation	Per AHERA, these materials must be sampled "in a manner sufficient to determine whether or not they contain asbestos" typically 2-3 samples based upon inspector judgment.

If the analytical results indicated that all the samples collected per HA did not contain asbestos, then the HA (material) would be considered a non-ACM. However, if the analytical results of one or more of the samples collected per HA indicate that asbestos is present in quantities of greater than 1 percent asbestos by weight (as defined by EPA), all of the HA (material) would be treated as an ACM regardless of any other analytical results. Material, which can visually be determined to be non-asbestos (i.e., fibrous glass, foam rubber, etc.) by the accredited inspector are not required to be sampled.

Miscellaneous materials require adequately representative sampling, which is typically done by collecting from two to three samples per material. Inspectors typically rely on other survey observations such as the condition, friability, and quantity of material to determine what would be a sufficient amount of samples to accurately evaluate the presence or absence of asbestos content.

Actual collection of a bulk asbestos sample involves physically removing a small piece of material and placing it in a marked, airtight container. Sample containers are marked with a unique identification number, which is also noted in the field notes.

3.1.4 Laboratory Analytical Results

The samples were sent to AmeriSci New York in New York, New York for analysis. AmeriSci is fully accredited for bulk sample analysis under the Environmental Laboratory Approval Program (ELAP) administered by the New York State Department of Health, (ELAP# 11480). AmeriSci is also accredited by the National Voluntary Laboratory Accreditation Program (NVLAP No. 200546-0) for both air and bulk sampling.

- *Friable Samples* – Friable suspect asbestos containing material samples were analyzed utilizing Method EPA/600/R-93/116 with New York State ELAP 198.1 revision to facilitate compliance with both AHERA and the New York State Department of Health polarized light microscopy (PLM) analytical techniques. All fibers observed were identified to determine whether or not they contained asbestos.

- *Non-Friable Samples* – Non-friable organically bound (NOB) suspect asbestos containing material samples were analyzed utilizing Method EPA/600/R-93/116 with New York State ELAP 198.6 and 198.4 revisions to facilitate compliance with both AHERA and the New York State Department of Health polarized light microscopy (PLM) and transmission electron microscopy (TEM) analytical techniques. These non-friable organically bound samples must be weighed to record initial sample weights, then subjected to muffle furnace and acid bath sample preparation to eliminate the organic constituents. If the remaining inorganic sample residue is 1% or less of the original sample weight, the sample is considered a non-asbestos containing material. If the remaining inorganic sample residue is greater than 1% of the original sample weight then the sample must be analyzed using either PLM or TEM analytical techniques to determine that the sample is an asbestos containing material (positive) or TEM to prove that the sample is a non-asbestos containing material (negative). A non-friable organically bound sample must be proven a non-asbestos containing material utilizing the NYS ELAP 198.4 TEM test method to be in compliance with the New York state Department of Health.

### 3.2 Asbestos Containing Material Results

The results of the asbestos survey conducted at the subject property indicate that the following materials were found to contain more than 1.0% asbestos.

- Metal roof tar – Building 14
- Window glaze – Building 17
- Rolled roofing vapor barrier – Building 1
- White rolled roofing – Building 5

Attachment A contains a table listing samples collected and analyzed, sample locations, results, identified asbestos containing materials, homogeneous locations, and quantities. Attachment B contains asbestos sample and material location drawings. Attachment C contains the asbestos laboratory analysis report with chain of custody documentation.

*Please Note: Some materials collected and analyzed in this inspection do contain trace amounts of asbestos. These materials include:*

- Gray roof shingle, Building 1
- Window glaze, Building 1, 13 & 63
- Joint caulk, Building 2

*This information must be conveyed to any contractors working on these materials for compliance with the Occupational Safety and Health Administration 1926.1101. Work that will disturb these materials may require a negative exposure assessment and may include the use of respirators, employee fit tests, an employer respiratory protection program, and an employer medical monitoring program.*

The building survey included limited destructive sampling for “hidden” materials. Therefore, the results of this survey may not be inclusive of all asbestos containing material that may be present in the pathway of demolition. If, during the course of renovation, any suspect material is

discovered that is not listed on the table in Attachment A it must be treated as asbestos containing material and handled appropriately or sampled by an inspector and analyzed according to NYS and EPA regulations.

One (1) copy of the results of the building/structure asbestos survey shall be immediately transmitted by the building/structure owner as follows:

- One (1) copy of the completed asbestos survey shall be sent by the owner or their agent to the local government entity charged with issuing a permit for such demolition, renovation, remodeling or repair work under applicable State or local laws.
- The completed asbestos survey for controlled demolition (as per Subpart 56-11.5) or pre-demolition asbestos projects shall also be submitted to the appropriate Asbestos Control Bureau district office.
- The completed asbestos survey shall be kept on the construction site with the asbestos notification and variance, if required, throughout the duration of the asbestos project and any associated demolition, renovation, remodeling or repair project.

### **3.3 Recommendations**

In accordance with New York State Industrial Code Rule 56, all asbestos containing materials that will be impacted during the demolition/renovation must be abated by a NYS licensed asbestos abatement contractor prior to disturbance.

## **4.0 LEAD BASED PAINT SURVEY**

On June 8, 2015, Ambient conducted a limited lead-based paint (LBP) investigation of building components which will be affected by proposed renovation work. The purpose of this investigation was to assess if building components contain actionable quantities of lead-based paint.

The U.S Environmental Protection Agency (EPA) and U.S. Department of Housing and Urban Development (HUD) has established a definition of lead-based paint as a paint or other surface coating that contains lead equal to or greater than 1.0 mg/cm<sup>2</sup> or 0.5% by weight (equivalent units are: 5,000 µg/g, 5,000 mg/kg, or 5,000 ppm by weight). Surface coatings include paint, shellac, varnish, or any other coating, including wallpaper, which covers painted surfaces. A limited inspection for lead based paint using XRF instrumentation was conducted to determine if lead coated surfaces were affected. This inspection was not in full compliance with HUD guidelines

### **4.1 Sampling Protocol**

#### *4.1.1 Methodology*

Testing was performed using X-Ray Fluorescence analysis (XRF) of painted construction materials. The RMD LPA-1, manufactured by Radiation Monitoring Devices Inc., was utilized during this survey.



The LPA-1 Lead Paint Analyzer is a complete lead paint analysis system that quickly, accurately, and non-destructively measures the concentration of LBP on surfaces. The LPA-1 relies on the measurement of the K-shell X-rays to determine the amount of lead present in the painted surface. K-shell X-rays can penetrate many layers of paint and allow a measurement of the lead content of paint to be made without being significantly affected by the thickness or number of layers of paint on the surface of the sample.

The LPA-1 has the ability to analyze and compute corrections for the differences in the energy spectrums relating to different substrates. This analysis of the energy spectrum means that the lead paint reading displayed on the instrument already accounts for any substrate effects and correction is not required by the operator. The LPA-1's field of view is limited to a depth of 3/8", deep enough to handle virtually all painted surfaces, but not prone to detect lead objects located behind the surface.

There are two measurement modes of operation in the LPA-1 analyzer namely the "Standard Mode" and the "Quick Mode". In the "Standard" mode, the operator selects a fixed measurement time that remains constant irrespective of the lead signal. In the "Quick" mode, the analyzer automatically adjusts the measurement time to be the least time that is needed to make a definitive measurement with a 95% confidence level (2-sigma). The LPA-1 analyzer will finish a measurement once the 2-sigma confidence level is achieved and the data is statistically meaningful. This time period for conclusive measurements is typically between 1 to 5 seconds, but can extend to a measurement of 60 seconds depending on the action level for abatement. The LPA-1 was utilized in the "Quick" mode for the testing performed.

Upon arrival at the job site and once every four hours or after the day's paint testing work was completed, a "validation test" was performed to assure that the instrument was operating properly. When the "Quick" mode is used for paint testing, the "Time Corrected" mode is used for the "validation test." The "validation test" includes taking a series of three test measurements on the NIST Paint Film Standard (SRM No. 2579) as required by the instrument's PCS. The individual readings and an average of the three readings were recorded and compared to the standards. In all cases, the instrument was functioning within the standard deviation as defined by the manufacturer and the PCS. All validation readings are recorded on the field sample collection logs in the order in which they were taken at the site. If for any reason the XRF does not pass the quality control procedures, it is replaced with an XRF that passes the above criteria for calibration.

The parameters used to interpret XRF results are outlined in the HUD Guidelines and the Performance Characteristics Sheet (PCS). According to the PCS, each XRF result that is greater than or equal to 1.0 mg/cm<sup>2</sup> is classified as positive for LBP. It is considered negative for LBP if the result is less than 1.0 mg/cm<sup>2</sup>.

**When measurable amounts of lead are reported in the XRF result, the paint is classified by OSHA as a lead containing material.**

#### *4.1.2 Strategy*

Location identifiers (reading numbers) were assigned to each room component. Each location sampled has a unique number. The associated sample results will be listed by room number,

room location, room name, location in the space and description of material sampled. By convention a sample location is assigned a letter designator for each of the four walls. This divides the space into four equal quadrants, each quadrant consisting of a wall, portion of the floor and a portion of the ceiling. Please see Diagram 1. These letter designators are A, B, C and D. On the diagrams provided, the letter designators are marked for each of the quadrants. In this fashion the sampled space, location in the space and the description of the material sampled can be identified on the attached drawings and associated results table.

**Diagram 1**

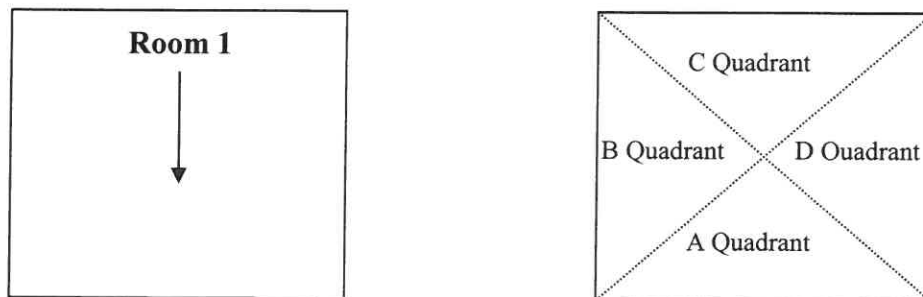

**4.2 Lead-Based Paint Results**

The results of the lead based paint survey conducted at the subject property indicate that the following materials were found to be characterized as lead based paint:

- Green paint on wood wall
- Yellow paint on steel wall
- Yellow paint on steel door
- Red paint on steel wall
- White paint on drywall wall
- White paint on door casing
- White paint on wood wall

Attachment D contains the lead-based paint results and sample location drawings.

Attachment E contains the company, inspector and laboratory accreditations and licenses.

**4.3 Recommendations**

Any contractor disturbing a lead-based paint is directed to comply with all applicable laws and regulations governing the disturbance of lead based or lead containing materials including but not limited to *Occupational Safety and Health Administration (OSHA)* standards including *Construction Lead Standard 29 CFR 1926.62*. Air monitoring for employee exposures should be performed in accordance with the National Institute for Occupational Safety and Health (NIOSH) 7300 Method or equivalent. As an alternative to air monitoring, the contractor may provide objective data per 29 CFR 1926.62 Section (d)(3)(iv). The contractor shall employ work practices and controls to prevent the occurrence of lead contamination at the Site.

## 5.0 ASSUMPTIONS, LIMITATIONS, AND OTHER CONCERNS

The results, findings, conclusions, and recommendations expressed in this report are based only on conditions that were noted during the inspection of the subject property.

- Ambient's selection of sample locations and frequency of sampling was based on observations and the assumption that like materials in the same area are homogeneous in content.
- No electrical equipment, wiring, or electrical components were inspected as the building power was live at the time of the survey. *These items may contain asbestos.*
- Vermiculite insulation was not found during this inspection. Currently, there is no approved analytical methodology to confirm vermiculite as non-asbestos, therefore it automatically has to be considered to be contaminated with asbestos in New York State. If encountered during renovation it must be handled as an asbestos containing material. Please refer to this link for more information <http://www2.epa.gov/asbestos/protect-your-family-asbestos-contaminated-vermiculite-insulation>
- The lead based paint inspection was limited to representative accessible painted surfaces that are expected to be impacted by the planned renovation or demolition as of the date of the inspection. Representative locations were selected based on available information including construction and renovation history, conditions observed during the paint inspection and inspector safety when accessing the surfaces. OSHA requires the use of lead safe work practices to protect employees who are disturbing any lead containing material including, but not limited to, components coated with lead based paint or varnish.
- This report reflects the conditions found at the date and time of the inspection. Conditions of the area may change due to external events or forces. Re-inspection of the area may be required prior to the start of any work if an extended period of time has passed or if disturbances have occurred.
- All asbestos locations on drawings are approximate and all quantities are estimated. Any contractor or other user of this report is required to physically visit the site to verify all measurements and confirm the quantities of materials to be removed, to be bid for removal or for any other purpose.

All construction personnel, as well as individuals who have access to locations where ACM exists, should be informed of its presence and the proper work practices in these areas. Conspicuous labeling of all ACM is suggested to ensure personnel is adequately informed. Personnel should be informed not to rest, lean or store material or equipment on or near these surfaces and not to cut, saw, drill, sand or disturb ACM. All removal, disturbance and repair of ACM should be performed in compliance with Title 12 NYCRR Part 56 by persons properly trained to handle ACM. Facility custodial and maintenance personnel should receive training commensurate with their work activities; as defined in 29 CFR 1910.1001.

The report is designed to aid the building owner, architect, construction manager, general contractors, and potential asbestos or lead abatement contractors in locating ACM. Under no circumstances is the report to be utilized as a bidding document or as a project specification document since it does not have all the components required to serve as an Asbestos Project Design document or an Abatement Workplan.

Our professional services have been performed, our findings obtained, and our conclusions and recommendations prepared in accordance with customary principles and practices in the fields of environmental science and engineering. This statement is in lieu of other statements either expressed or implied. This report does not warrant against future operations or conditions, nor does it warrant against operations or conditions present of a type or at a location not investigated.

Ambient inspected and sampled materials, which were observable and accessible to the survey team. It is possible, however, that additional suspect materials may exist within interstitial spaces (i.e. underground chases, plenums, wall cavities, beneath pavement/asphalts pathways, etc.), which were not accessible or not made accessible and as a result, not noted in this report.

If questions arise regarding asbestos in materials/locations that were not tested by Ambient, then additional survey services should be procured to test these locations. Ambient makes no representation or warranty concerning the standards and specifications provided in applicable regulations. Any materials that have not been tested and/or found during future investigation must be assumed positive for asbestos and/or lead-based paint.

**ATTACHMENT A**  
**SUMMARY OF SAMPLE RESULTS**  
**ASBESTOS CONTAINING MATERIALS, CONDITIONS AND QUANTITIES**

**CITY OF HUDSON**  
**FARGARY BOAT CLUB HUDSON, NY**  
**SUMMARY OF ASBESTOS SAMPLES AND ANALYSIS RESULTS**

Sample Number	Type of Sample	Location of Sample	Asbestos Content
001-01	Vapor Barrier	Bldg 1-Interior Walls	NAD
001-02	Vapor Barrier	Bldg 1-Interior Walls	NAD
002-03	Vapor Barrier	Bldg 1-Exterior Walls	NAD
002-04	Vapor Barrier	Bldg 1-Exterior Walls	NAD
003-05	Window Glaze	Bldg 1-Windows	Chrysotile <1.0 Anthophyllite Trace
003-06	Window Glaze	Bldg 1-Windows	Chrysotile <1.0 Anthophyllite Trace
004-07	Dark Green Paint	Bldg 1-Exterior	NAD
004-08	Dark Green Paint	Bldg 1-Exterior	NAD
004-09	Dark Green Paint	Bldg 1-Exterior	NAD
005-010	Light Green Paint	Bldg 1-Exterior	NAD
005-011	Light Green Paint	Bldg 1-Exterior	NAD
005-012	Light Green Paint	Bldg 1-Exterior	NAD
006-013	White Paint	Bldg 1-Interior Walls	NAD
006-014	White Paint	Bldg 1-Interior Walls	NAD
006-015	White Paint	Bldg 1-Interior Walls	NAD
007-016	Ceiling Sheet Rock	Bldg 2-Walls	NAD
007-017	Ceiling Sheet Rock	Bldg 2-Walls	NAD
008-018	Sheet Rock-Walls	Bldg 2-Walls	NAD
008-019	Sheet Rock-Walls	Bldg 2-Walls	NAD
009-020	Brick	Bldg 2-Chimney	NAD
009-021	Brick	Bldg 2-Chimney	NAD
010-022	Brick Mortar	Bldg 2-Chimney	NAD
010-023	Brick Mortar	Bldg 2-Chimney	NAD
011-024	Joint Caulk	Bldg 2-Exterior Between Addition	Anthophyllite Trace
011-025	Joint Caulk	Bldg 2-Exterior Between Addition	Anthophyllite Trace
012-026	Grey Paints	Bldg 2-Exterior Walls	NAD
012-027	Grey Paints	Bldg 2-Exterior Walls	NAD
012-028	Grey Paints	Bldg 2-Exterior Walls	NAD
013-029	Vapor Barrier	Exterior Under Siding	NAD

**CITY OF HUDSON**  
**FARGARY BOAT CLUB HUDSON, NY**  
**SUMMARY OF ASBESTOS SAMPLES AND ANALYSIS RESULTS**

Sample Number	Type of Sample	Location of Sample	Asbestos Content
013-030	Vapor Barrier	Exterior Under Siding	NAD
014-031	Sheet Rock	Bldg 3-Interior Walls	NAD
014-032	Sheet Rock	Bldg 3-Interior Walls	NAD
015-033	Joint Compound	Bldg 3-Interior Walls	NAD
015-034	Joint Compound	Bldg 3-Interior Walls	NAD
016-035	Fiberglass Insulation Backing	Bldg 3-Interior Walls	NAD
016-036	Fiberglass Insulation Backing	Bldg 3-Interior Walls	NAD
017-037	Wall Tar Paper	Bldg 3-Interior Walls	NAD
017-038	Wall Tar Paper	Bldg 3-Interior Walls	NAD
018-039	2x2 Pin Hole Ceiling Tile	Bldg 4-Ceiling	NAD
018-040	2x2 Pin Hole Ceiling Tile	Bldg 4-Ceiling	NAD
019-041	Vapor Barrier	Bldg 4-Under Siding	NAD
019-042	Vapor Barrier	Bldg 4-Under Siding	NAD
020-043	Fiber glass Insulation Jacket	Bldg 4-Interior Walls	NAD
020-044	Fiber glass Insulation Jacket	Bldg 4-Interior Walls	NAD
021-045	Vapor Barrier	Bldg 5- Exterior Walls	NAD
021-046	Vapor Barrier	Bldg 5- Exterior Walls	NAD
022-047	Yellow Paint	Bldg 5-Exterior Walls	NAD
022-048	Yellow Paint	Bldg 5-Exterior Walls	NAD
022-049	Yellow Paint	Bldg 5-Exterior Walls	NAD
023-050	Dura Rock	Bldg 6-Interior Wall	NAD
023-051	Dura Rock	Bldg 6-Floor	NAD
024-052	Vapor Barrier	Bldg 6- Exterior Walls	NAD
024-053	Vapor Barrier	Bldg 6- Exterior Walls	NAD
025-054	Ceiling Sheet Rock	Bldg 9-Ceiling	NAD
025-055	Ceiling Sheet Rock	Bldg 9-Ceiling	NAD
026-056	Sheet Rock (Walls)	Bldg 9-Interior Walls	NAD
026-057	Sheet Rock (Walls)	Bldg 9-Interior Walls	NAD
027-058	Joint Compound(Walls)	Bldg 9-Interior Walls	NAD
027-059	Joint Compound(Walls)	Bldg 9-Interior Walls	NAD
028-060	Vapor Barrier	Bldg 9-Under Siding	NAD

**CITY OF HUDSON**  
**FARGARY BOAT CLUB HUDSON, NY**  
**SUMMARY OF ASBESTOS SAMPLES AND ANALYSIS RESULTS**

<b>Sample Number</b>	<b>Type of Sample</b>	<b>Location of Sample</b>	<b>Asbestos Content</b>
028-061	Vapor Barrier	Bldg 9-Under Siding	NAD
029-062	Red Paint	Bldg 9-Exterior Walls	NAD
029-063	Red Paint	Bldg 9-Exterior Walls	NAD
029-064	Red Paint	Bldg 9-Exterior Walls	NAD
030-065	Sheet Rock	Bldg 11- Interior Walls	NAD
030-066	Sheet Rock	Bldg 11- Interior Walls	NAD
031-067	Joint Compound	Bldg 11- Interior Walls	NAD
031-068	Joint Compound	Bldg 11- Interior Walls	NAD
032-069	Sheet Rock Ceiling	Bldg 11-Ceilings	NAD
032-070	Sheet Rock Ceiling	Bldg 11-Ceilings	NAD
033-071	Block	Bldg 11-Exterior Block Walls	NAD
033-072	Block	Bldg 11-Exterior Block Walls	NAD
034-073	Block Mortar	Bldg 11-Exterior Block Walls	NAD
034-074	Block Mortar	Bldg 11-Exterior Block Walls	NAD
035-075	Fiberglass Insulation Backing	Bldg 11-Interior Walls	NAD
035-076	Fiberglass Insulation Backing	Bldg 11-Interior Walls	NAD
036-077	2x4 White Ceiling Tile (Smooth)	Bldg 13-Ceiling	NAD
036-078	2x4 White Ceiling Tile (Smooth)	Bldg 13-Ceiling	NAD
037-079	Window Glaze	Bldg 13-Exterior of Windows	Anthophyllite<1.0
037-080	Window Glaze	Bldg 13-Exterior of Windows	Anthophyllite<1.0
038-081	White Paint	Bldg 13-Exterior Walls	NAD
038-082	White Paint	Bldg 13-Exterior Walls	NAD
038-083	White Paint	Bldg 13-Exterior Walls	NAD
039-084	Metal Roof Tar	Bldg 14-On Top Of Metal Roof	Chrysotile 1.8%
039-085	Metal Roof Tar	Bldg 14-On Top Of Metal Roof	NA/PS
040-086	Sheet Rock	Bldg 15-Interior Walls	NAD
040-087	Sheet Rock	Bldg 15-Interior Walls	NAD



**CITY OF HUDSON**  
**FARGARY BOAT CLUB HUDSON, NY**  
**SUMMARY OF ASBESTOS SAMPLES AND ANALYSIS RESULTS**

Sample Number	Type of Sample	Location of Sample	Asbestos Content
041-088	Joint Compound	Bldg 15-Interior Walls	NAD
041-089	Joint Compound	Bldg 15-Interior Walls	NAD
042-090	Brick	Bldg 15-Chimney	NAD
042-091	Brick	Bldg 15-Chimney	NAD
043-092	Brick Mortar	Bldg 15-Chimney	NAD
043-093	Brick Mortar	Bldg 15-Chimney	NAD
044-094	Antique White Paint	Bldg 15-Exterior Window Trim	NAD
044-095	Antique White Paint	Bldg 15-Exterior Window Trim	NAD
044-096	Antique White Paint	Bldg 15-Exterior Window Trim	NAD
045-097	Exterior Blue Paint	Bldg 15-Exterior Walls	NAD
045-098	Exterior Blue Paint	Bldg 15-Exterior Walls	NAD
045-099	Exterior Blue Paint	Bldg 15-Exterior Walls	NAD
046-100	Brick Pattern Asphalt Siding	Bldg 15-Exterior Walls	NAD
046-101	Brick Pattern Asphalt Siding	Bldg 15-Exterior Walls	NAD
047-102	Vapor Barrier	Bldg 15-Exterior Under Siding	NAD
047-103	Vapor Barrier	Bldg 15-Exterior Under Siding	NAD
048-104	Sheet Rock	Bldg 16- Interior Walls	NAD
048-105	Sheet Rock	Bldg 16- Interior Walls	NAD
049-106	Joint Compound	Bldg 16- Interior Walls	NAD
049-107	Joint Compound	Bldg 16- Interior Walls	NAD
050-108	Joint Tape	Bldg 16- Interior Walls	NAD
050-109	Joint Tape	Bldg 16- Interior Walls	NAD
051-110	12x12 Ceramic Tile	Bldg 16-Harth For Wood Stove	NAD
051-111	12x12 Ceramic Tile	Bldg 16-Harth For Wood Stove	NAD
052-112	12x12 Brown Ceramic Tile Grout	Bldg 16-Harth For Wood Stove	NAD
052-113	12x12 Brown Ceramic Tile Grout	Bldg 16-Harth For Wood Stove	NAD

**CITY OF HUDSON**  
**FARGARY BOAT CLUB HUDSON, NY**  
**SUMMARY OF ASBESTOS SAMPLES AND ANALYSIS RESULTS**

Sample Number	Type of Sample	Location of Sample	Asbestos Content
053-114	12x12 Brown Ceramic Tile Mortar Bed	Bldg 16-Harth For Wood Stove	NAD
053-115	12x12 Brown Ceramic Tile Mortar Bed	Bldg 16-Harth For Wood Stove	NAD
054-116	Brick	Bldg 16-Chimney	NAD
054-117	Brick	Bldg 16-Chimney	NAD
055-118	Brick Mortar	Bldg 16-Chimney	NAD
055-119	Brick Mortar	Bldg 16-Chimney	NAD
056-120	Vapor Barrier	Bldg 16-Exterior Walls	NAD
056-121	Vapor Barrier	Bldg 16-Exterior Walls	NAD
057-122	Window Caulk	Bldg 16-Window	NAD
057-123	Window Caulk	Bldg 16-Window	NAD
058-124	Fiberglass Insulation Jacket	Bldg 16-Interior Walls	NAD
025-125	Fiberglass Insulation Jacket	Bldg 16-Interior Walls	NAD
059-126	Brown Paint	Bldg 16-Exterior Walls	NAD
059-127	Brown Paint	Bldg 16-Exterior Walls	NAD
059-128	Brown Paint	Bldg 16-Exterior Walls	NAD
060-129	Vapor Barrier	Bldg 17-Under Wood Floor	NAD
060-130	Vapor Barrier	Bldg 17-Under Wood Floor	NAD
061-131	2x4 Bird Track Ceiling Tile	Bldg 17-Ceiling	NAD
061-132	2x4 Bird Track Ceiling Tile	Bldg 17-Ceiling	NAD
062-133	Fiberglass Insulation Foil Backing	Bldg 17-Walls	NAD
062-134	Fiberglass Insulation Foil Backing	Bldg 17-Walls	NAD
063-135	Window Glaze	Bldg 17-Windows	Chrysotile 1.4% Anthophyllite <1.0%
063-136	Window Glaze	Bldg 17-Windows	NA/PS
064-137	Grey Paint	Bldg 17 Exterior Walls	NAD
064-138	Grey Paint	Bldg 17 Exterior Walls	NAD
064-139	Grey Paint	Bldg 17 Exterior Walls	NAD

**CITY OF HUDSON**  
**FARGARY BOAT CLUB HUDSON, NY**  
**SUMMARY OF ASBESTOS SAMPLES AND ANALYSIS RESULTS**

Sample Number	Type of Sample	Location of Sample	Asbestos Content
065-140	Fiberglass Insulation Backing	Bldg 63-Interior Walls	NAD
065-141	Fiberglass Insulation Backing	Bldg 63-Interior Walls	NAD
066-142	Vapor Barrier	Bldg 63-Exterior Walls	NAD
006-143	Vapor Barrier	Bldg 63-Exterior Walls	NAD
067-144	Window Glaze	Bldg 63-Windows	Anthophyllite <1.0
067-145	Window Glaze	Bldg 63-Windows	Anthophyllite <1.0
068-146	Brown Roof Shingles(Top Layer)	Building 1, Front	NAD
068-147	Brown Roof Shingles(Top Layer)	Building 1, Front	NAD
069-148	Gray Roof Shingles(Old, Bottom Layer)	Building 1, Front	NAD
069-149	Gray Roof Shingles(Old, Bottom Layer)	Building 1, Front	Chrysotile Trace
070-150	Green Rolled Roofing(Old)	Building 1, Back	NAD
070-151	Green Rolled Roofing(Old)	Building 1, Back	NAD
071-152	Rolled Roofing Vapor Barrier	Building 1, Back	Chrysotile<0.25 <sup>(1)</sup>
071-153	Rolled Roofing Vapor Barrier	Building 1, Back	Chrysotile 2.9%
072-154	Brown Roof Shingles(Old Bottom Layer)	Building 3, Front	NAD
072-155	Brown Roof Shingles(Old Bottom Layer)	Building 3, Front	NAD
073-156	Roof Vapor Barrier	Building 3, Front	NAD
073-157	Roof Vapor Barrier	Building 3, Front	NAD
074-158	Red Roof Shingles	Building 4, Front	NAD
074-159	Red Roof Shingles	Building 4, Front	NAD
075-160	Roof Vapor Barrier	Building 4, Front	NAD
075-161	Roof Vapor Barrier	Building 4, Front	NAD
076-162	Green Rolled Roofing (New)	Building 5, Front	NAD
076-163	Green Rolled Roofing (New)	Building 5, Front	NAD
077-164	White Rolled Roofing	Building 5, Side	Chrysotile 2.7%
077-165	White Rolled Roofing	Building 5, Side	NA/PS

**CITY OF HUDSON**  
**FARGARY BOAT CLUB HUDSON, NY**  
**SUMMARY OF ASBESTOS SAMPLES AND ANALYSIS RESULTS**

Sample Number	Type of Sample	Location of Sample	Asbestos Content
078-166	Roof Vapor Barrier	Building 5, Front	NAD
078-167	Roof Vapor Barrier	Building 5, Side	NAD
079-168	Dark Brown Roof Shingles	Building 6, Side	NAD
079-169	Dark Brown Roof Shingles	Building 63, Side	NAD
080-170	Tan Roof Shingles	Building 6, Side	NAD
080-171	Tan Roof Shingles	Building 11, Front	NAD
081-172	Roof Vapor Barrier	Building 6, Side	NAD
081-173	Roof Vapor Barrier	Building 6, Side	NAD
082-174	Roof Vapor Barrier	Building 63, Side	NAD
082-175	Roof Vapor Barrier	Building 63, Side	NAD
083-176	Black Rolled Roofing	Building 11, Rear	NAD
083-177	Black Rolled Roofing	Building 15, Front	NAD
084-178	Roof Vapor Barrier	Building 11, Front	NAD
084-179	Roof Vapor Barrier	Building 11, Rear	NAD
085-180	Black Roof Shingles (Top Layer)	Building 15, Side	NAD
085-181	Black Roof Shingles (Top Layer)	Building 15, Side	NAD
086-182	Gray Roof Shingles (Bottom Layer)	Building 15, Side	NAD
086-183	Gray Roof Shingles (Bottom Layer)	Building 15, Side	NAD
087-184	Black/Gray Roof Shingles	Building 9, Front	NAD
087-185	Black/Gray Roof Shingles	Building 10, Front	NAD
088-186	Green Roof Shingle	Building 9, Front	NAD
088-187	Green Roof Shingle	Building 10, Front	NAD
089-188	Gray Roof Shingle	Building 9, Front	NAD
089-189	Gray Roof Shingle	Building 17, Front	NAD
090-190	Roof Vapor Barrier	Building 9, Front	NAD
090-191	Roof Vapor Barrier	Building 9, Front	NAD
091-192	Roof Vapor Barrier	Building 10, Front	NAD
091-193	Roof Vapor Barrier	Building 10, Front	NAD
092-194	Roof Vapor Barrier	Building 17, Front	NAD
092-195	Roof Vapor Barrier	Building 17, Front	NAD
093-196	Red Rolled Roof	Building 13, Front	NAD

**CITY OF HUDSON**  
**FARGARY BOAT CLUB HUDSON, NY**  
**SUMMARY OF ASBESTOS SAMPLES AND ANALYSIS RESULTS**

<b>Sample Number</b>	<b>Type of Sample</b>	<b>Location of Sample</b>	<b>Asbestos Content</b>
093-197	Red Rolled Roof	Building 13, Front	NAD
094-198	Rolled Siding	Building16, Front	NAD
094-199	Rolled Siding	Building16, Front	NAD
095-200	Black Roof Shingles	Building16, Front	NAD
095-201	Black Roof Shingles	Building16, Front	NAD
096-202	Roof Vapor Barrier	Building16, Front	NAD
096-203	Roof Vapor Barrier	Building16, Front	NAD

NAD = No asbestos detected

NA/PS = Not analyzed/positive stop

<sup>(1)</sup> This sample is part of a homogenous group of samples therefore it should be considered an asbestos containing material.

*Note: Refer to Assumptions & Limitations Section of the Report.*

**CITY OF HUDSON**  
**FURGARY BOAT CLUB**  
**ASBESTOS CONTAINING MATERIALS**

Sample No.	Material Description	Sample Location	Asbestos %	Homogenous Locations	Condition	Friable	Qty*
039-084	Metal Roof Tar	Bldg 14-On Top Of Metal Roof	Chrysotile 1.8%	Building 14	Good	Non-Friable	190 SF
063-135	Window Glaze	Bldg 17-Windows	Chrysotile 1.4% Anthophyllite	Building 17	Good	Non-Friable	9 SF
071-153	Rolled Roofing Vapor Barrier	Building 1, Back	Chrysotile 2.9%	Building 1	Good	Non-Friable	100 SF
077-164	White Rolled Roofing	Building 5, Side	Chrysotile 2.7%	Building 5	Good	Non-Friable	160 SF

SF = Square Foot

\* Quantities are only estimates and should be field verified.

Note: Refer to Assumptions & Limitations Section of the Report.

**ATTACHMENT B**  
**ASBESTOS SAMPLE AND MATERIAL LOCATION DRAWINGS**



### Asbestos Sample Locations

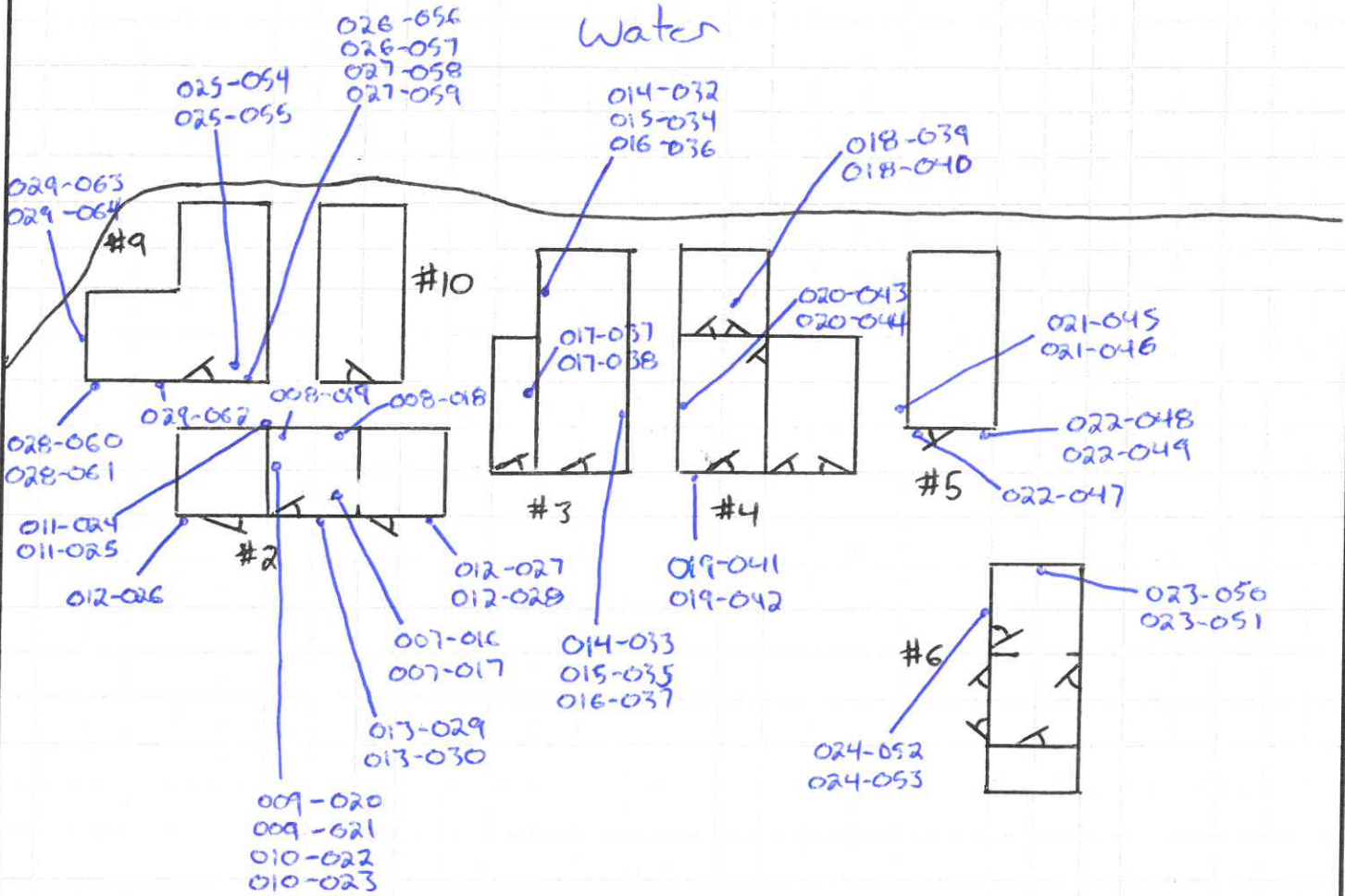





### Asbestos Sample Locations (Roofs)

Water

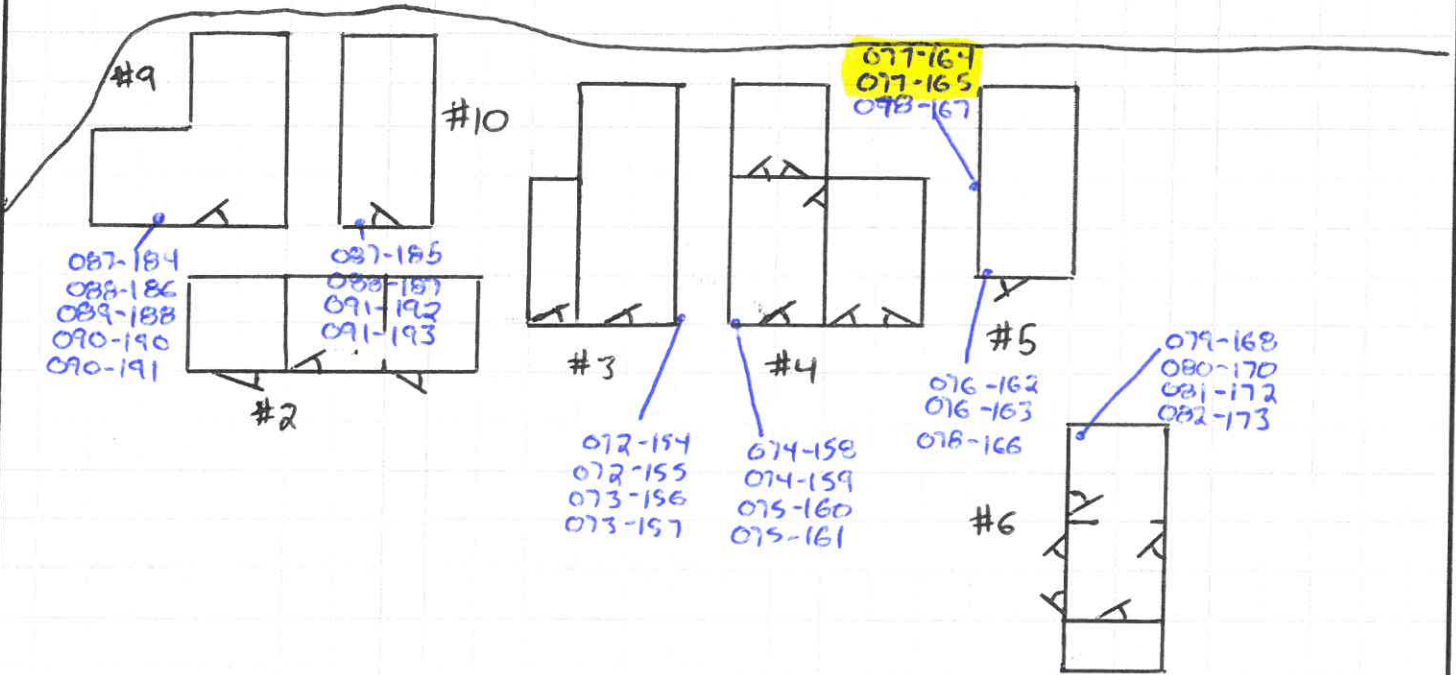

###-### = Positive Asbestos Containing Sample

Please refer to the Assumptions and Limitations Section of the report.



Ambient Environmental, Inc.  
 Comprehensive Building Science Solutions  
 12 Colvin Ave. Albany, NY 12206  
 PH: 518-482-0704 | FX: 518-482-0750

PROJECT NUMBER 150602AB  
 SHEET \_\_\_\_\_ OF \_\_\_\_\_  
 DATE 6-8-15  
 PHASE IA

CLIENT City of Hudson

PROJECT Furgary Boat Club Asbestos/Lead Inspection

Asbestos Sample Locations (Roofs)

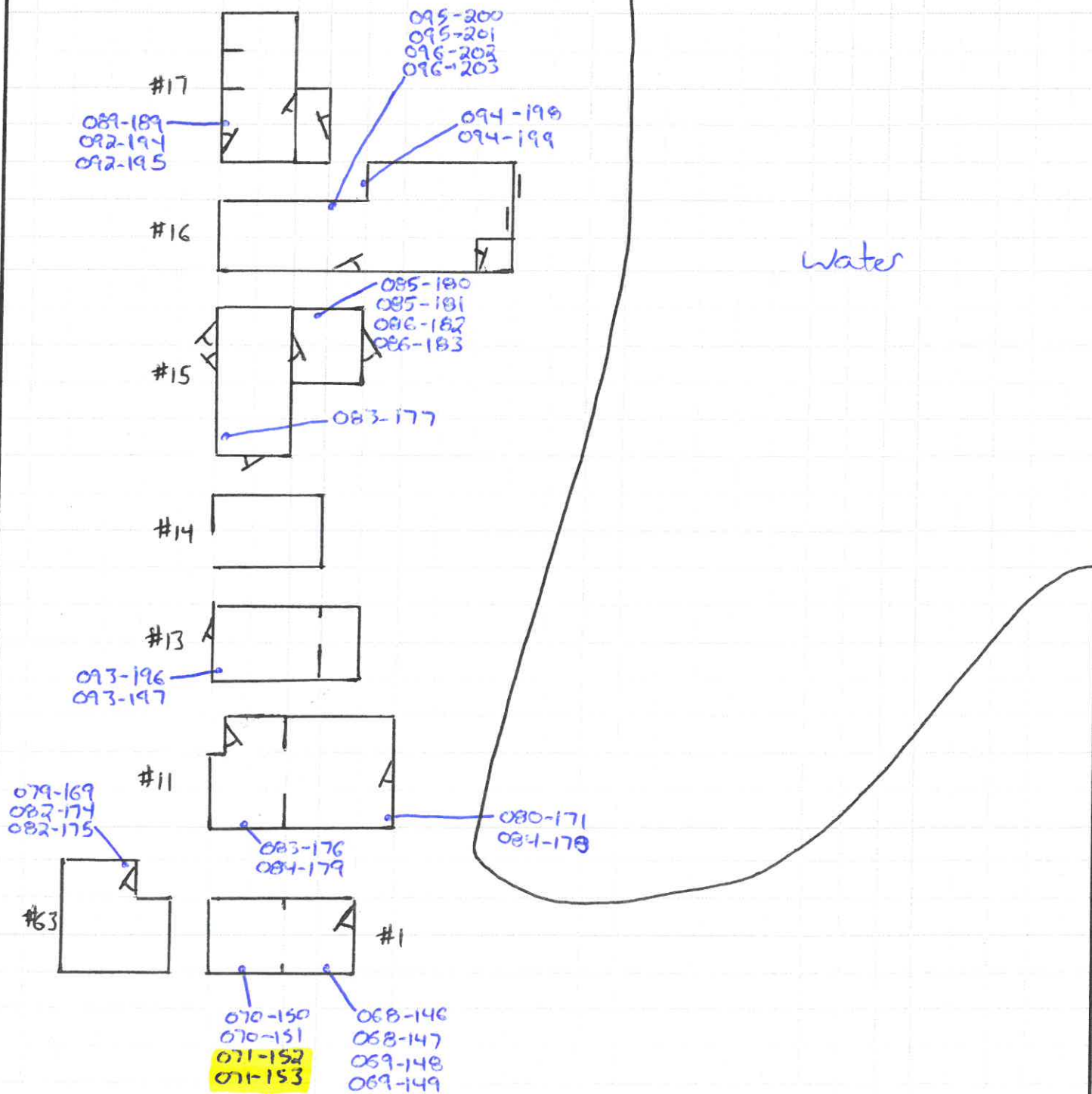

**### - ###** = Positive Asbestos Containing Sample

Please refer to the Assumptions and Limitations Section of the report.



Ambient Environmental, Inc.  
 Comprehensive Building Science Solutions  
 12 Colvin Ave. Albany, NY 12206  
 PH: 518-482-0704 | FX: 518-482-0750

PROJECT NUMBER 150602AB

SHEET \_\_\_\_\_ OF \_\_\_\_\_

CLIENT City of Hudson

DATE 6-8-15

PROJECT Furgary Boat Club Asbestos/Lead Inspection

PHASE IA

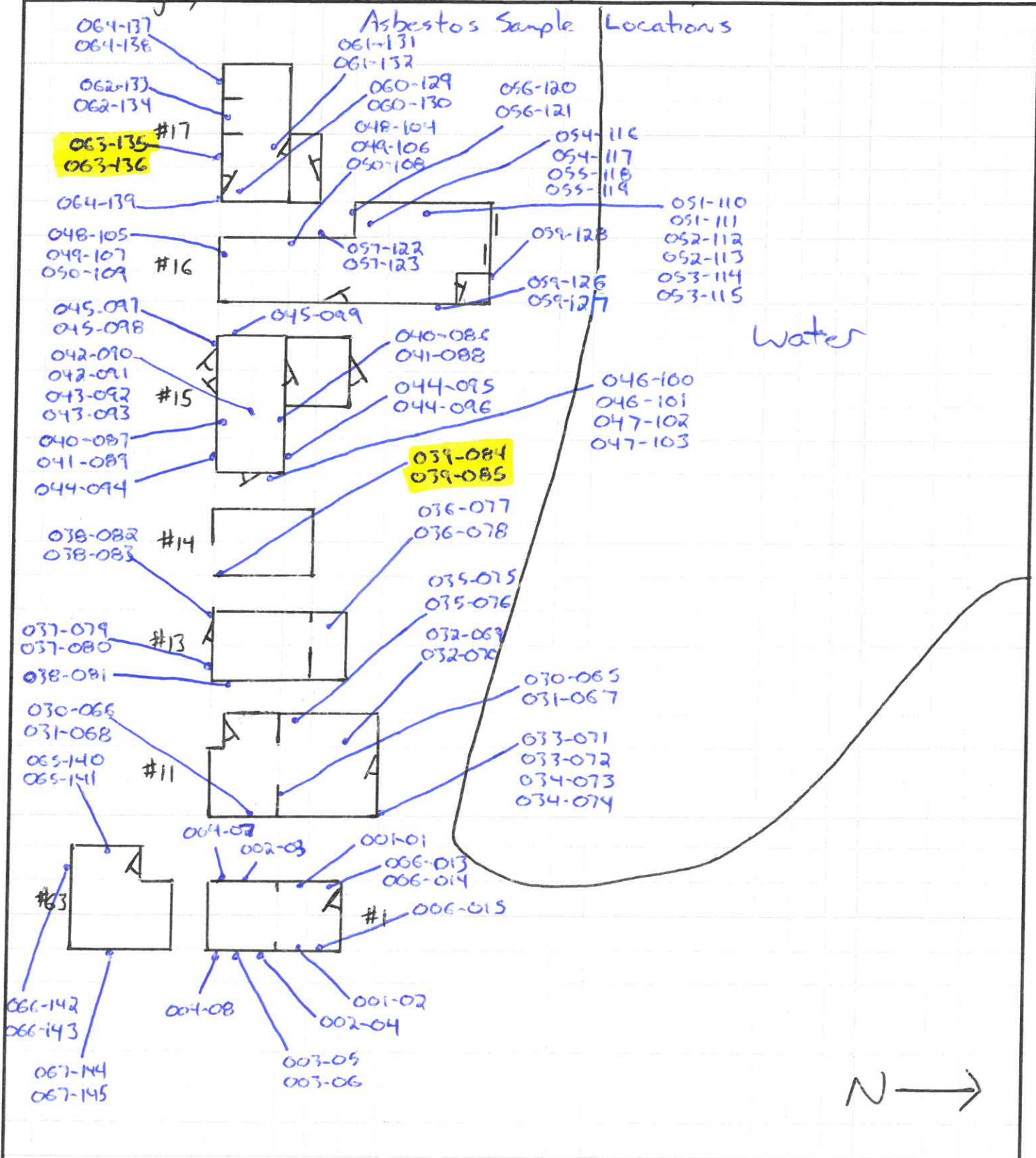

###-### = Positive Asbestos Containing Sample

Please refer to the Assumptions and Limitations Section of the report.



Ambient Environmental, Inc.  
Comprehensive Building Science Solutions  
12 Colvin Ave. Albany, NY 12206  
PH: 518-482-0704 | FX: 518-482-0750

PROJECT NUMBER 150602AB

SHEET \_\_\_\_\_ OF \_\_\_\_\_

CLIENT City of Hudson

DATE 6-8-15

PROJECT Furgary Boat Club Asbestos/Lead Inspection

PHASE IA

### Asbestos Containing Material Locations (Roofs)

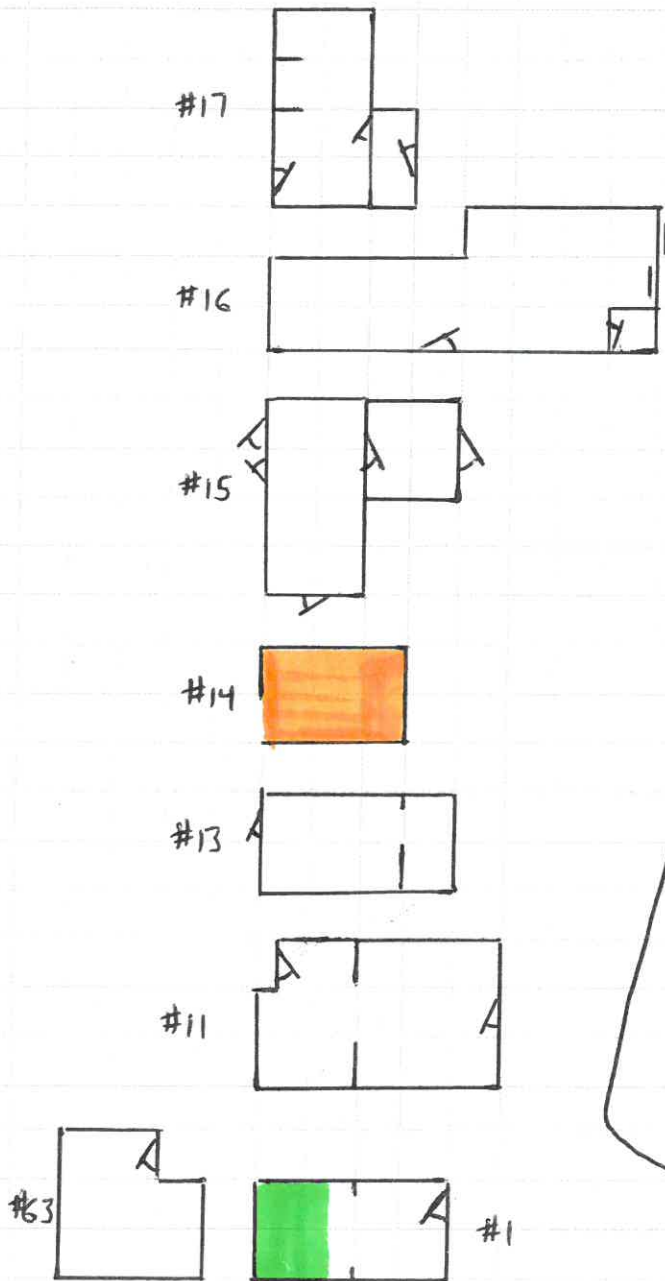

Water



= Metal Roof Tar



= Rolled Roofing Vapor Barrier

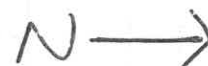



Ambient Environmental, Inc.  
Comprehensive Building Science Solutions  
12 Colvin Ave. Albany, NY 12206  
PH: 518-462-0704 | FX: 518-462-0750

PROJECT NUMBER 150602AB

SHEET \_\_\_\_\_ OF \_\_\_\_\_

CLIENT City of Hudson

DATE 6-8-15

PROJECT \_\_\_\_\_

PHASE IA

### Asbestos Containing Material Locations (Roofs)

Water

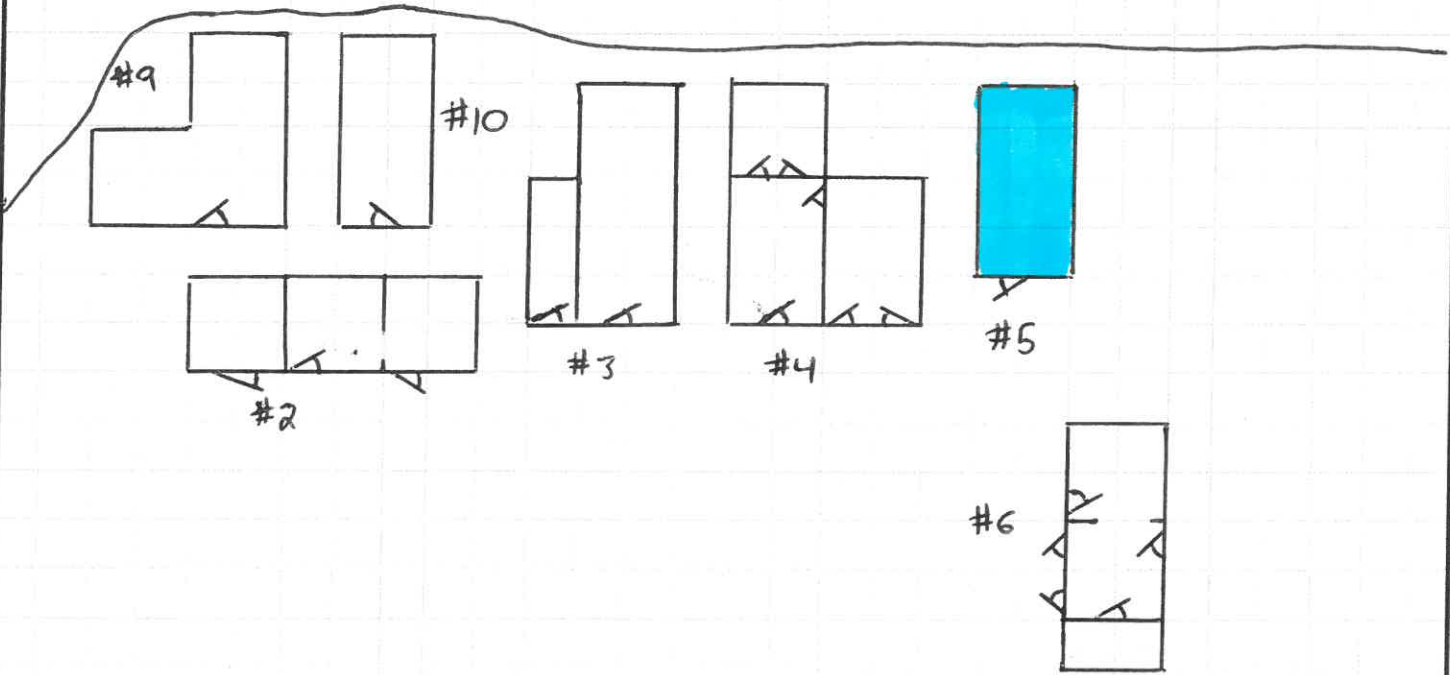

 = White Rolled Roofing



Ambient Environmental, Inc.  
Comprehensive Building Science Solutions  
12 Colvin Ave. Albany, NY 12206  
PH: 518-482-0704 | FX: 518-482-0750

PROJECT NUMBER 150602AB

SHEET \_\_\_\_\_ OF \_\_\_\_\_

DATE 6-8-15

PHASE IA

CLIENT City of Hudson

PROJECT Furgary Boat Club Asbestos/Lead Inspection

### Asbestos Containing Material Location

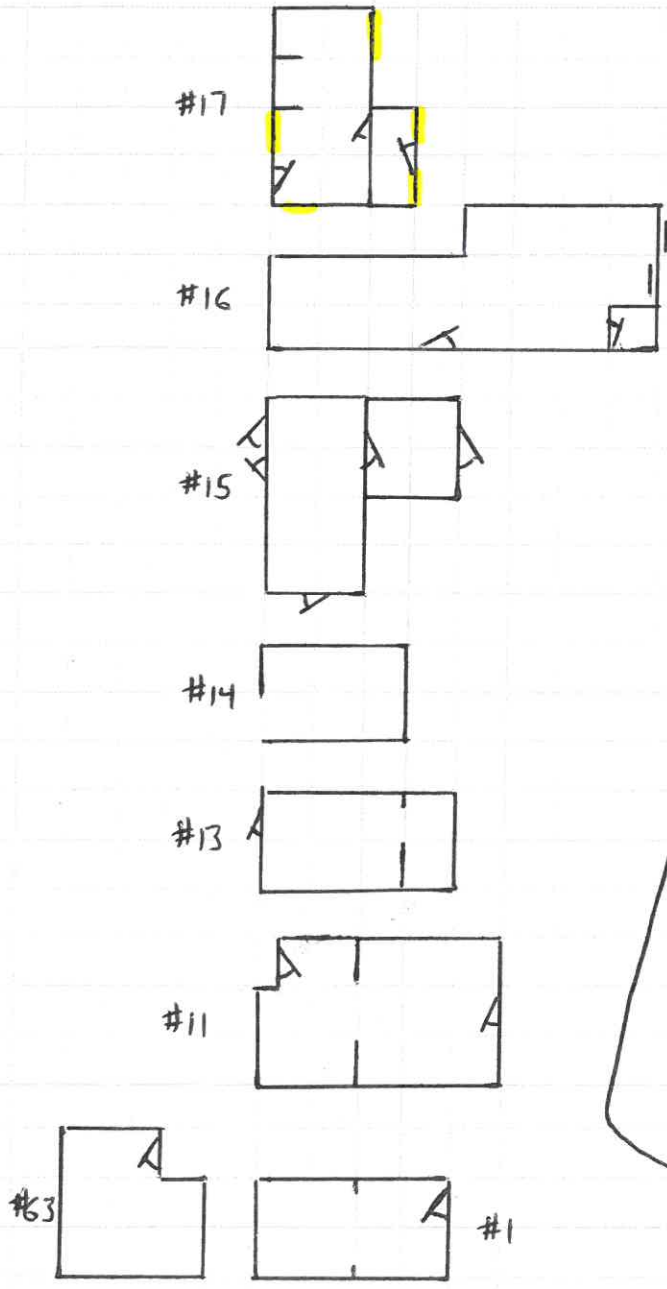

Water

 = Window Glaze (Building 17)

N →

**ATTACHMENT C**  
**ASBESTOS LABORATORY ANALYSIS REPORT WITH**  
**CHAIN OF CUSTODY DOCUMENTATION**



**AmeriSci New York**

117 EAST 30TH STREET  
NEW YORK, NY 10016  
TEL: (212) 679-8600 • FAX: (212) 679-9392

September 3, 2015

Ambient Environmental, Inc.  
Attn: Joella Viscusi  
12 Colvin Avenue  
Albany, NY 12206

RE: Ambient Environmental, Inc.  
Job Number 215084673  
P.O. #150602AB  
150602AB; City Of Hudson; Furgary Boat Club Asbestos / Lead Inspect., Furgary Boat Club,  
Hudson, NY, Interior And Exterior Of Buildings

Dear Joella Viscusi:

Enclosed are the results of Asbestos Analysis - Bulk Protocol of the following Ambient Environmental, Inc. samples, received at AmeriSci on Wednesday, August 26, 2015, for a 5 day turnaround:

Sample ID 001-01 through 067-145

The 145 samples, placed in Zip Lock Bag, were shipped to AmeriSci via Federal Express. Ambient Environmental, Inc. requested ELAP PLM/TEM analysis of these samples.

The results of the analyses which were performed following ELAP Protocols 198.1 PLM Friable and/or 198.6 for PLM NOB. ELAP Protocol 198.4 TEM NOB guidelines are presented within the Summary Table of this report. The presence of matrix reduction data in the Summary Table normally indicates an NOB sample. For NOB samples the individual matrix reduction, combined PLM and TEM analysis results are listed in the Summary Bulk Asbestos Analysis Results in Table I. Complete PLM results for individual samples are presented in the PLM Bulk Asbestos Report. Samples near 1% asbestos may be analyzed by EPA 400 pt ct method EPA 600/M4-82-020. This combined report relates ONLY to sample analysis expressed as percent composition by weight and percent asbestos. This report must not be used to claim product endorsement or approval by these laboratories, NVLAP, ELAP or any other associated agency. This report must not be reproduced, except in full without the written approval of the laboratory. This report may contain specific data not covered by NVLAP or ELAP accreditations respectively, if so identified in relevant footnotes.

AmeriSci appreciates this opportunity to serve your organization. Please contact us for any further assistance or with any questions.

Sincerely,

A handwritten signature in blue ink, appearing to read "Paul J. Mucha". The signature is fluid and cursive, with a large initial "P" and "M".

Paul J. Mucha  
Laboratory Director





**AmeriSci New York**

117 EAST 30TH ST.  
NEW YORK, NY 10016  
TEL: (212) 679-8600 • FAX: (212) 679-3114

## PLM Bulk Asbestos Report

Ambient Environmental, Inc.  
Attn: Joella Viscusi  
12 Colvin Avenue  
  
Albany, NY 12206

**Date Received** 08/26/15    **AmeriSci Job #** 215084673  
**Date Examined** 09/02/15    **P.O. #**  
**ELAP #** 11480    **Page** 1 of 25  
**RE:** 150602AB; City Of Hudson; Furgary Boat Club Asbestos /  
Lead Inspect., Furgary Boat Club, Hudson, NY, Interior And  
Exterior Of Buildings

Client No. / HGA	Lab No.	Asbestos Present	Total % Asbestos
001-01 1 <b>Location:</b> Bldg. 1 Interior Walls - Vapor Barrier	215084673-01	No	NAD (by NYS ELAP 198.6) by John P. Koubiadis on 09/02/15
<b>Analyst Description:</b> Black, Homogeneous, Non-Fibrous, Bulk Material <b>Asbestos Types:</b> <b>Other Material:</b> Non-fibrous 3.1 %			
001-02 1 <b>Location:</b> Bldg. 1 Interior Walls - Vapor Barrier	215084673-02	No	NAD (by NYS ELAP 198.6) by John P. Koubiadis on 09/02/15
<b>Analyst Description:</b> Black, Homogeneous, Non-Fibrous, Bulk Material <b>Asbestos Types:</b> <b>Other Material:</b> Non-fibrous 2.1 %			
002-03 2 <b>Location:</b> Bldg. 1 Exterior Walls - Vapor Barrier	215084673-03	No	NAD (by NYS ELAP 198.6) by John P. Koubiadis on 09/02/15
<b>Analyst Description:</b> Black, Homogeneous, Non-Fibrous, Bulk Material <b>Asbestos Types:</b> <b>Other Material:</b> Non-fibrous 10.2 %			
002-04 2 <b>Location:</b> Bldg. 1 Exterior Walls - Vapor Barrier	215084673-04	No	NAD (by NYS ELAP 198.6) by John P. Koubiadis on 09/02/15
<b>Analyst Description:</b> Black, Homogeneous, Non-Fibrous, Bulk Material <b>Asbestos Types:</b> <b>Other Material:</b> Non-fibrous 9.8 %			
003-05 3 <b>Location:</b> Bldg. 1 Windows - Window Glaze	215084673-05	Yes	Trace (<0.25 % pc) <sup>1</sup> (EPA 400 PC) by John P. Koubiadis on 09/02/15
<b>Analyst Description:</b> Grey, Homogeneous, Non-Fibrous, Bulk Material <b>Asbestos Types:</b> Anthophyllite <0.25 % pc <b>Other Material:</b> Non-fibrous 19.8 %			

Client Name: Ambient Environmental, Inc.

## PLM Bulk Asbestos Report

150602AB; City Of Hudson; Furgary Boat Club Asbestos /  
Lead Inspect., Furgary Boat Club, Hudson, NY, Interior And  
Exterior Of Buildings

Client No. / HGA	Lab No.	Asbestos Present	Total % Asbestos
003-06 3	215084673-06 <b>Location:</b> Bldg. 1 Windows - Window Glaze	<b>Yes</b>	Trace (<0.25 % pc) <sup>1</sup> (EPA 400 PC) by John P. Koubiadis on 09/02/15
<b>Analyst Description:</b> Grey, Homogeneous, Non-Fibrous, Bulk Material <b>Asbestos Types:</b> Anthophyllite <0.25 % pc <b>Other Material:</b> Non-fibrous 24.4 %			
004-07 4	215084673-07 <b>Location:</b> Bldg. 1 Exterior - Dark Green Paint	<b>No</b>	NAD (by NYS ELAP 198.6) by John P. Koubiadis on 09/02/15
<b>Analyst Description:</b> Green, Heterogeneous, Non-Fibrous, Bulk Material <b>Asbestos Types:</b> <b>Other Material:</b> Non-fibrous 55 %			
004-08 4	215084673-08 <b>Location:</b> Bldg. 1 Exterior - Dark Green Paint	<b>No</b>	NAD (by NYS ELAP 198.6) by John P. Koubiadis on 09/02/15
<b>Analyst Description:</b> Green, Heterogeneous, Non-Fibrous, Bulk Material <b>Asbestos Types:</b> <b>Other Material:</b> Non-fibrous 52.4 %			
004-09 4	215084673-09 <b>Location:</b> Bldg. 1 Exterior - Dark Green Paint	<b>No</b>	NAD (by NYS ELAP 198.6) by John P. Koubiadis on 09/02/15
<b>Analyst Description:</b> Green, Heterogeneous, Non-Fibrous, Bulk Material <b>Asbestos Types:</b> <b>Other Material:</b> Non-fibrous 54.7 %			
005-010 5	215084673-10 <b>Location:</b> Bldg. 1 Exterior - Light Green Paint	<b>No</b>	NAD (by NYS ELAP 198.6) by John P. Koubiadis on 09/02/15
<b>Analyst Description:</b> Green, Heterogeneous, Non-Fibrous, Bulk Material <b>Asbestos Types:</b> <b>Other Material:</b> Non-fibrous 45.7 %			
005-011 5	215084673-11 <b>Location:</b> Bldg. 1 Exterior - Light Green Paint	<b>No</b>	NAD (by NYS ELAP 198.6) by John P. Koubiadis on 09/02/15
<b>Analyst Description:</b> Green, Homogeneous, Non-Fibrous, Bulk Material <b>Asbestos Types:</b> <b>Other Material:</b> Non-fibrous 43.8 %			

Client Name: Ambient Environmental, Inc.

## PLM Bulk Asbestos Report

150602AB; City Of Hudson; Furgary Boat Club Asbestos /  
Lead Inspect., Furgary Boat Club, Hudson, NY, Interior And  
Exterior Of Buildings

Client No. / HGA	Lab No.	Asbestos Present	Total % Asbestos
005-012 5	215084673-12 <b>Location:</b> Bldg. 1 Exterior - Light Green Paint	<b>No</b>	<b>NAD</b> (by NYS ELAP 198.6) by John P. Koubiadis on 09/02/15
<b>Analyst Description:</b> Green, Homogeneous, Non-Fibrous, Bulk Material			
<b>Asbestos Types:</b>			
<b>Other Material:</b> Non-fibrous 42.8 %			
006-013 6	215084673-13 <b>Location:</b> Bldg. 1 Interior Walls - White Paint	<b>No</b>	<b>NAD</b> (by NYS ELAP 198.6) by John P. Koubiadis on 09/02/15
<b>Analyst Description:</b> OffWhite, Heterogeneous, Non-Fibrous, Bulk Material			
<b>Asbestos Types:</b>			
<b>Other Material:</b> Non-fibrous 45.9 %			
006-014 6	215084673-14 <b>Location:</b> Bldg. 1 Interior Walls - White Paint	<b>No</b>	<b>NAD</b> (by NYS ELAP 198.6) by John P. Koubiadis on 09/02/15
<b>Analyst Description:</b> OffWhite, Heterogeneous, Non-Fibrous, Bulk Material			
<b>Asbestos Types:</b>			
<b>Other Material:</b> Non-fibrous 46.6 %			
006-015 6	215084673-15 <b>Location:</b> Bldg. 1 Interior Walls - White Paint	<b>No</b>	<b>NAD</b> (by NYS ELAP 198.6) by John P. Koubiadis on 09/02/15
<b>Analyst Description:</b> OffWhite, Heterogeneous, Non-Fibrous, Bulk Material			
<b>Asbestos Types:</b>			
<b>Other Material:</b> Non-fibrous 50 %			
007-016 7	215084673-16 <b>Location:</b> Bldg. 2 Ceiling - Sheetrock Ceiling	<b>No</b>	<b>NAD</b> (by NYS ELAP 198.1) by John P. Koubiadis on 09/02/15
<b>Analyst Description:</b> OffWhite, Homogeneous, Fibrous, Bulk Material			
<b>Asbestos Types:</b>			
<b>Other Material:</b> Cellulose 10 %, Fibrous glass 3 %, Non-fibrous 87 %			
007-017 7	215084673-17 <b>Location:</b> Bldg. 2 Ceiling - Sheetrock Ceiling	<b>No</b>	<b>NAD</b> (by NYS ELAP 198.1) by John P. Koubiadis on 09/02/15
<b>Analyst Description:</b> OffWhite, Homogeneous, Fibrous, Bulk Material			
<b>Asbestos Types:</b>			
<b>Other Material:</b> Cellulose 10 %, Fibrous glass 3 %, Non-fibrous 87 %			

Client Name: Ambient Environmental, Inc.

**PLM Bulk Asbestos Report**

150602AB; City Of Hudson; Furgary Boat Club Asbestos /  
Lead Inspect., Furgary Boat Club, Hudson, NY, Interior And  
Exterior Of Buildings

Client No. / HGA	Lab No.	Asbestos Present	Total % Asbestos
008-018 8	215084673-18 <b>Location:</b> Bldg. 2 Walls - Sheetrock Walls	<b>No</b>	NAD (by NYS ELAP 198.1) by John P. Koubiadis on 09/02/15
<b>Analyst Description:</b> OffWhite, Homogeneous, Non-Fibrous, Bulk Material			
<b>Asbestos Types:</b>			
<b>Other Material:</b> Cellulose Trace, Fibrous glass 3 %, Non-fibrous 97 %			
008-019 8	215084673-19 <b>Location:</b> Bldg. 2 Walls - Sheetrock Walls	<b>No</b>	NAD (by NYS ELAP 198.1) by John P. Koubiadis on 09/02/15
<b>Analyst Description:</b> OffWhite, Homogeneous, Non-Fibrous, Bulk Material			
<b>Asbestos Types:</b>			
<b>Other Material:</b> Cellulose Trace, Fibrous glass 3 %, Non-fibrous 97 %			
009-020 9	215084673-20 <b>Location:</b> Bldg. 2 Chimney - Brick	<b>No</b>	NAD (by NYS ELAP 198.1) by John P. Koubiadis on 09/02/15
<b>Analyst Description:</b> Red, Homogeneous, Non-Fibrous, Cementitious, Bulk Material			
<b>Asbestos Types:</b>			
<b>Other Material:</b> Non-fibrous 100 %			
009-021 9	215084673-21 <b>Location:</b> Bldg. 2 Chimney - Brick	<b>No</b>	NAD (by NYS ELAP 198.1) by John P. Koubiadis on 09/02/15
<b>Analyst Description:</b> Red, Homogeneous, Non-Fibrous, Cementitious, Bulk Material			
<b>Asbestos Types:</b>			
<b>Other Material:</b> Non-fibrous 100 %			
010-022 10	215084673-22 <b>Location:</b> Bldg. 2 Chimney - Brick Mortar	<b>No</b>	NAD (by NYS ELAP 198.1) by John P. Koubiadis on 09/02/15
<b>Analyst Description:</b> Grey, Homogeneous, Non-Fibrous, Cementitious, Bulk Material			
<b>Asbestos Types:</b>			
<b>Other Material:</b> Non-fibrous 100 %			
010-023 10	215084673-23 <b>Location:</b> Bldg. 2 Chimney - Brick Mortar	<b>No</b>	NAD (by NYS ELAP 198.1) by John P. Koubiadis on 09/02/15
<b>Analyst Description:</b> Grey, Homogeneous, Non-Fibrous, Cementitious, Bulk Material			
<b>Asbestos Types:</b>			
<b>Other Material:</b> Non-fibrous 100 %			

Client Name: Ambient Environmental, Inc.

# PLM Bulk Asbestos Report

150602AB; City Of Hudson; Furgary Boat Club Asbestos /  
Lead Inspect., Furgary Boat Club, Hudson, NY, Interior And  
Exterior Of Buildings

Client No. / HGA	Lab No.	Asbestos Present	Total % Asbestos
011-024 11	215084673-24 <b>Location:</b> Bldg. 2 Exterior Between Addition - Joint Caulk	<b>Yes</b>	Trace (<0.25 % pc) <sup>1</sup> (EPA 400 PC) by John P. Koubiadis on 09/02/15
<b>Analyst Description:</b> Grey, Homogeneous, Non-Fibrous, Bulk Material <b>Asbestos Types:</b> Anthophyllite <0.25 % pc <b>Other Material:</b> Non-fibrous 24.3 %			
011-025 11	215084673-25 <b>Location:</b> Bldg. 2 Exterior Between Addition - Joint Caulk	<b>Yes</b>	Trace (<0.25 % pc) <sup>1</sup> (EPA 400 PC) by John P. Koubiadis on 09/02/15
<b>Analyst Description:</b> Grey, Heterogeneous, Non-Fibrous, Bulk Material <b>Asbestos Types:</b> Anthophyllite <0.25 % pc <b>Other Material:</b> Non-fibrous 12.7 %			
012-026 12	215084673-26 <b>Location:</b> Bldg. 2 Exterior Walls - Grey Paint	<b>No</b>	NAD (by NYS ELAP 198.6) by John P. Koubiadis on 09/02/15
<b>Analyst Description:</b> Grey, Heterogeneous, Non-Fibrous, Bulk Material <b>Asbestos Types:</b> <b>Other Material:</b> Non-fibrous 43.8 %			
012-027 12	215084673-27 <b>Location:</b> Bldg. 2 Exterior Walls - Grey Paint	<b>No</b>	NAD (by NYS ELAP 198.6) by John P. Koubiadis on 09/02/15
<b>Analyst Description:</b> Grey, Heterogeneous, Non-Fibrous, Bulk Material <b>Asbestos Types:</b> <b>Other Material:</b> Non-fibrous 43 %			
012-028 12	215084673-28 <b>Location:</b> Bldg. 2 Exterior Walls - Grey Paint	<b>No</b>	NAD (by NYS ELAP 198.6) by John P. Koubiadis on 09/02/15
<b>Analyst Description:</b> Grey, Heterogeneous, Non-Fibrous, Bulk Material <b>Asbestos Types:</b> <b>Other Material:</b> Non-fibrous 42.6 %			
013-029 13	215084673-29 <b>Location:</b> Exterior, Under Siding - Vapor Barrier	<b>No</b>	NAD (by NYS ELAP 198.6) by John P. Koubiadis on 09/02/15
<b>Analyst Description:</b> Black, Homogeneous, Non-Fibrous, Bulk Material <b>Asbestos Types:</b> <b>Other Material:</b> Non-fibrous 0.5 %			

Client Name: Ambient Environmental, Inc.

## PLM Bulk Asbestos Report

150602AB; City Of Hudson; Furgary Boat Club Asbestos /  
Lead Inspect., Furgary Boat Club, Hudson, NY, Interior And  
Exterior Of Buildings

Client No. / HGA	Lab No.	Asbestos Present	Total % Asbestos
013-030 13	215084673-30 <b>Location:</b> Exterior, Under Siding - Vapor Barrier	<b>No</b>	NAD (by NYS ELAP 198.6) by John P. Koubiadis on 09/02/15
<b>Analyst Description:</b> Black, Homogeneous, Non-Fibrous, Bulk Material			
<b>Asbestos Types:</b>			
<b>Other Material:</b> Non-fibrous 0.4 %			
014-031 14	215084673-31 <b>Location:</b> Bldg. 3 Interior Walls - Sheetrock	<b>No</b>	NAD (by NYS ELAP 198.1) by John P. Koubiadis on 09/02/15
<b>Analyst Description:</b> Grey, Homogeneous, Fibrous, Bulk Material			
<b>Asbestos Types:</b>			
<b>Other Material:</b> Cellulose 20 %, Non-fibrous 80 %			
014-032 14	215084673-32 <b>Location:</b> Bldg. 3 Interior Walls - Sheetrock	<b>No</b>	NAD (by NYS ELAP 198.1) by John P. Koubiadis on 09/02/15
<b>Analyst Description:</b> Grey, Homogeneous, Fibrous, Bulk Material			
<b>Asbestos Types:</b>			
<b>Other Material:</b> Cellulose 10 %, Non-fibrous 90 %			
015-033 15	215084673-33 <b>Location:</b> Bldg. 3 Interior Walls - Joint Compound	<b>No</b>	NAD (by NYS ELAP 198.1) by John P. Koubiadis on 09/02/15
<b>Analyst Description:</b> White, Homogeneous, Non-Fibrous, Bulk Material			
<b>Asbestos Types:</b>			
<b>Other Material:</b> Non-fibrous 100 %			
015-034 15	215084673-34 <b>Location:</b> Bldg. 3 Interior Walls - Joint Compound	<b>No</b>	NAD (by NYS ELAP 198.1) by John P. Koubiadis on 09/02/15
<b>Analyst Description:</b> White, Homogeneous, Non-Fibrous, Bulk Material			
<b>Asbestos Types:</b>			
<b>Other Material:</b> Non-fibrous 100 %			
016-035 16	215084673-35 <b>Location:</b> Bldg. 3 Interior Walls - Fiberglass Insulation Backing	<b>No</b>	NAD (by NYS ELAP 198.6) by John P. Koubiadis on 09/02/15
<b>Analyst Description:</b> Black/Brown, Heterogeneous, Non-Fibrous, Bulk Material			
<b>Asbestos Types:</b>			
<b>Other Material:</b> Non-fibrous 9.6 %			

Client Name: Ambient Environmental, Inc.

**PLM Bulk Asbestos Report**

150602AB; City Of Hudson; Furgary Boat Club Asbestos /  
Lead Inspect., Furgary Boat Club, Hudson, NY, Interior And  
Exterior Of Buildings

Client No. / HGA	Lab No.	Asbestos Present	Total % Asbestos
016-036 16	215084673-36 <b>Location:</b> Bldg. 3 Interior Walls - Fiberglass Insulation Backing	<b>No</b>	NAD (by NYS ELAP 198.6) by John P. Koubiadis on 09/02/15
<b>Analyst Description:</b> Black/Brown, Heterogeneous, Non-Fibrous, Bulk Material			
<b>Asbestos Types:</b>			
<b>Other Material:</b> Non-fibrous 5.6 %			
017-037 17	215084673-37 <b>Location:</b> Bldg. 3 Interior Walls - Wall Tar Paper	<b>No</b>	NAD (by NYS ELAP 198.6) by John P. Koubiadis on 09/02/15
<b>Analyst Description:</b> Black, Homogeneous, Non-Fibrous, Bulk Material			
<b>Asbestos Types:</b>			
<b>Other Material:</b> Non-fibrous 3.4 %			
017-038 17	215084673-38 <b>Location:</b> Bldg. 3 Interior Walls - Wall Tar Paper	<b>No</b>	NAD (by NYS ELAP 198.6) by John P. Koubiadis on 09/02/15
<b>Analyst Description:</b> Black, Homogeneous, Non-Fibrous, Bulk Material			
<b>Asbestos Types:</b>			
<b>Other Material:</b> Non-fibrous 4.1 %			
018-039 18	215084673-39 <b>Location:</b> Bldg. 4 Ceiling - 2 X 2 Pinhole Ceiling Tile	<b>No</b>	NAD (by NYS ELAP 198.6) by John P. Koubiadis on 09/02/15
<b>Analyst Description:</b> Brown, Homogeneous, Non-Fibrous, Bulk Material			
<b>Asbestos Types:</b>			
<b>Other Material:</b> Non-fibrous 3 %			
018-040 18	215084673-40 <b>Location:</b> Bldg. 4 Ceiling - 2 X 2 Pinhole Ceiling Tile	<b>No</b>	NAD (by NYS ELAP 198.6) by John P. Koubiadis on 09/02/15
<b>Analyst Description:</b> Brown, Homogeneous, Non-Fibrous, Bulk Material			
<b>Asbestos Types:</b>			
<b>Other Material:</b> Non-fibrous 11.7 %			
019-041 19	215084673-41 <b>Location:</b> Bldg. 4 Under Siding - Vapor Barrier	<b>No</b>	NAD (by NYS ELAP 198.6) by John P. Koubiadis on 09/02/15
<b>Analyst Description:</b> Black, Homogeneous, Non-Fibrous, Bulk Material			
<b>Asbestos Types:</b>			
<b>Other Material:</b> Non-fibrous 1.8 %			

## PLM Bulk Asbestos Report

150602AB; City Of Hudson; Furgary Boat Club Asbestos /  
Lead Inspect., Furgary Boat Club, Hudson, NY, Interior And  
Exterior Of Buildings

Client No. / HGA	Lab No.	Asbestos Present	Total % Asbestos
019-042 19  <b>Location:</b> Bldg. 4 Under Siding - Vapor Barrier  <b>Analyst Description:</b> Black, Homogeneous, Non-Fibrous, Bulk Material <b>Asbestos Types:</b> <b>Other Material:</b> Non-fibrous 1 %	215084673-42	<b>No</b>	NAD  (by NYS ELAP 198.6) by John P. Koubiadis on 09/02/15
020-043 20  <b>Location:</b> Bldg. 4 Interior Walls - Fiberglass Insulation Jacket  <b>Analyst Description:</b> Silver/Brown/Black, Heterogeneous, Non-Fibrous, Bulk Material <b>Asbestos Types:</b> <b>Other Material:</b> Non-fibrous 25 %	215084673-43	<b>No</b>	NAD  (by NYS ELAP 198.6) by John P. Koubiadis on 09/02/15
020-044 20  <b>Location:</b> Bldg. 4 Interior Walls - Fiberglass Insulation Jacket  <b>Analyst Description:</b> Silver/Brown/Black, Heterogeneous, Non-Fibrous, Bulk Material <b>Asbestos Types:</b> <b>Other Material:</b> Non-fibrous 26.8 %	215084673-44	<b>No</b>	NAD  (by NYS ELAP 198.6) by John P. Koubiadis on 09/02/15
021-045 21  <b>Location:</b> Bldg. 5 Exterior Walls - Vapor Barrier  <b>Analyst Description:</b> Black, Homogeneous, Non-Fibrous, Bulk Material <b>Asbestos Types:</b> <b>Other Material:</b> Non-fibrous 3.6 %	215084673-45	<b>No</b>	NAD  (by NYS ELAP 198.6) by John P. Koubiadis on 09/02/15
021-046 21  <b>Location:</b> Bldg. 5 Exterior Walls - Vapor Barrier  <b>Analyst Description:</b> Black, Homogeneous, Non-Fibrous, Bulk Material <b>Asbestos Types:</b> <b>Other Material:</b> Non-fibrous 3.1 %	215084673-46	<b>No</b>	NAD  (by NYS ELAP 198.6) by John P. Koubiadis on 09/02/15
022-047 22  <b>Location:</b> Bldg. 5 Exterior Walls - Yellow Paint  <b>Analyst Description:</b> Green, Heterogeneous, Non-Fibrous, Bulk Material <b>Asbestos Types:</b> <b>Other Material:</b> Non-fibrous 24.7 %	215084673-47	<b>No</b>	NAD  (by NYS ELAP 198.6) by John P. Koubiadis on 09/02/15



## PLM Bulk Asbestos Report

150602AB; City Of Hudson; Furgary Boat Club Asbestos /  
Lead Inspect., Furgary Boat Club, Hudson, NY, Interior And  
Exterior Of Buildings

Client No. / HGA	Lab No.	Asbestos Present	Total % Asbestos
022-048 22	215084673-48 <b>Location:</b> Bldg. 5 Exterior Walls - Yellow Paint	<b>No</b>	<b>NAD</b> (by NYS ELAP 198.6) by John P. Koubiadis on 09/02/15
<b>Analyst Description:</b> Green, Heterogeneous, Non-Fibrous, Bulk Material			
<b>Asbestos Types:</b>			
<b>Other Material:</b> Non-fibrous 21.9 %			
022-049 22	215084673-49 <b>Location:</b> Bldg. 5 Exterior Walls - Yellow Paint	<b>No</b>	<b>NAD</b> (by NYS ELAP 198.6) by John P. Koubiadis on 09/02/15
<b>Analyst Description:</b> Green, Heterogeneous, Non-Fibrous, Bulk Material			
<b>Asbestos Types:</b>			
<b>Other Material:</b> Non-fibrous 25.2 %			
023-050 23	215084673-50 <b>Location:</b> Bldg. 6 Interior Wall - Durarock	<b>No</b>	<b>NAD</b> (by NYS ELAP 198.1) by John P. Koubiadis on 09/02/15
<b>Analyst Description:</b> Grey, Homogeneous, Fibrous, Cementitious, Bulk Material			
<b>Asbestos Types:</b>			
<b>Other Material:</b> Fibrous glass 10 %, Non-fibrous 90 %			
023-051 23	215084673-51 <b>Location:</b> Bldg. 6 Floor - Durarock	<b>No</b>	<b>NAD</b> (by NYS ELAP 198.1) by John P. Koubiadis on 09/02/15
<b>Analyst Description:</b> Grey, Homogeneous, Non-Fibrous, Cementitious, Bulk Material			
<b>Asbestos Types:</b>			
<b>Other Material:</b> Fibrous glass 5 %, Non-fibrous 95 %			
024-052 24	215084673-52 <b>Location:</b> Bldg. 6 Exterior Walls - Vapor Barrier	<b>No</b>	<b>NAD</b> (by NYS ELAP 198.6) by John P. Koubiadis on 09/02/15
<b>Analyst Description:</b> Black, Homogeneous, Non-Fibrous, Bulk Material			
<b>Asbestos Types:</b>			
<b>Other Material:</b> Non-fibrous 2.8 %			
024-053 24	215084673-53 <b>Location:</b> Bldg. 6 Exterior Walls - Vapor Barrier	<b>No</b>	<b>NAD</b> (by NYS ELAP 198.6) by John P. Koubiadis on 09/02/15
<b>Analyst Description:</b> Black, Homogeneous, Non-Fibrous, Bulk Material			
<b>Asbestos Types:</b>			
<b>Other Material:</b> Non-fibrous 1 %			

Client Name: Ambient Environmental, Inc.

**PLM Bulk Asbestos Report**

150602AB; City Of Hudson; Furgary Boat Club Asbestos /  
Lead Inspect., Furgary Boat Club, Hudson, NY, Interior And  
Exterior Of Buildings

Client No. / HGA	Lab No.	Asbestos Present	Total % Asbestos
025-054 25	215084673-54 <b>Location:</b> Bldg. 9 Ceiling - Ceiling Sheetrock	<b>No</b>	<b>NAD</b> (by NYS ELAP 198.1) by John P. Koubiadis on 09/02/15
<b>Analyst Description:</b> Grey, Homogeneous, Fibrous, Bulk Material <b>Asbestos Types:</b> <b>Other Material:</b> Cellulose 15 %, Non-fibrous 85 %			
025-055 25	215084673-55 <b>Location:</b> Bldg. 9 Ceiling - Ceiling Sheetrock	<b>No</b>	<b>NAD</b> (by NYS ELAP 198.1) by John P. Koubiadis on 09/02/15
<b>Analyst Description:</b> Grey, Homogeneous, Fibrous, Bulk Material <b>Asbestos Types:</b> <b>Other Material:</b> Cellulose 20 %, Non-fibrous 80 %			
026-056 26	215084673-56 <b>Location:</b> Bldg. 9 Interior Walls - Sheetrock Walls	<b>No</b>	<b>NAD</b> (by NYS ELAP 198.1) by John P. Koubiadis on 09/02/15
<b>Analyst Description:</b> Grey, Homogeneous, Non-Fibrous, Bulk Material <b>Asbestos Types:</b> <b>Other Material:</b> Cellulose 3 %, Non-fibrous 97 %			
026-057 26	215084673-57 <b>Location:</b> Bldg. 9 Interior Walls - Sheetrock Walls	<b>No</b>	<b>NAD</b> (by NYS ELAP 198.1) by John P. Koubiadis on 09/02/15
<b>Analyst Description:</b> Grey, Homogeneous, Non-Fibrous, Bulk Material <b>Asbestos Types:</b> <b>Other Material:</b> Cellulose 3 %, Non-fibrous 97 %			
027-058 27	215084673-58 <b>Location:</b> Bldg. 9 Interior Walls - Joint Compound Walls	<b>No</b>	<b>NAD</b> (by NYS ELAP 198.1) by John P. Koubiadis on 09/02/15
<b>Analyst Description:</b> White, Homogeneous, Non-Fibrous, Bulk Material <b>Asbestos Types:</b> <b>Other Material:</b> Non-fibrous 100 %			
027-059 27	215084673-59 <b>Location:</b> Bldg. 9 Interior Walls - Joint Compound Walls	<b>No</b>	<b>NAD</b> (by NYS ELAP 198.1) by John P. Koubiadis on 09/02/15
<b>Analyst Description:</b> White, Homogeneous, Non-Fibrous, Bulk Material <b>Asbestos Types:</b> <b>Other Material:</b> Non-fibrous 100 %			

# PLM Bulk Asbestos Report

150602AB; City Of Hudson; Furgary Boat Club Asbestos /  
Lead Inspect., Furgary Boat Club, Hudson, NY, Interior And  
Exterior Of Buildings

Client No. / HGA	Lab No.	Asbestos Present	Total % Asbestos
028-060 28	215084673-60 <b>Location:</b> Bldg. 9 Under Siding - Vapor Barrier	<b>No</b>	<b>NAD</b> (by NYS ELAP 198.6) by John P. Koubiadis on 09/02/15
<b>Analyst Description:</b> Black, Homogeneous, Non-Fibrous, Bulk Material <b>Asbestos Types:</b> <b>Other Material:</b> Non-fibrous 1.6 %			
028-061 28	215084673-61 <b>Location:</b> Bldg. 9 Under Siding - Vapor Barrier	<b>No</b>	<b>NAD</b> (by NYS ELAP 198.6) by John P. Koubiadis on 09/02/15
<b>Analyst Description:</b> Grey, Homogeneous, Non-Fibrous, Bulk Material <b>Asbestos Types:</b> <b>Other Material:</b> Non-fibrous 0.9 %			
029-062 29	215084673-62 <b>Location:</b> Bldg. 9 Exterior Walls - Red Paint	<b>No</b>	<b>NAD</b> (by NYS ELAP 198.6) by John P. Koubiadis on 09/02/15
<b>Analyst Description:</b> Red, Heterogeneous, Non-Fibrous, Bulk Material <b>Asbestos Types:</b> <b>Other Material:</b> Non-fibrous 54.7 %			
029-063 29	215084673-63 <b>Location:</b> Bldg. 9 Exterior Walls - Red Paint	<b>No</b>	<b>NAD</b> (by NYS ELAP 198.6) by John P. Koubiadis on 09/02/15
<b>Analyst Description:</b> Red, Heterogeneous, Non-Fibrous, Bulk Material <b>Asbestos Types:</b> <b>Other Material:</b> Non-fibrous 54.2 %			
029-064 29	215084673-64 <b>Location:</b> Bldg. 9 Exterior Walls - Red Paint	<b>No</b>	<b>NAD</b> (by NYS ELAP 198.6) by John P. Koubiadis on 09/02/15
<b>Analyst Description:</b> Red, Heterogeneous, Non-Fibrous, Bulk Material <b>Asbestos Types:</b> <b>Other Material:</b> Non-fibrous 51.3 %			
030-065 30	215084673-65 <b>Location:</b> Bldg. 11 Interior Walls - Sheetrock	<b>No</b>	<b>NAD</b> (by NYS ELAP 198.1) by John P. Koubiadis on 09/02/15
<b>Analyst Description:</b> Grey, Homogeneous, Non-Fibrous, Bulk Material <b>Asbestos Types:</b> <b>Other Material:</b> Cellulose Trace, Fibrous glass 2 %, Non-fibrous 98 %			

Client Name: Ambient Environmental, Inc.

## PLM Bulk Asbestos Report

150602AB; City Of Hudson; Furgary Boat Club Asbestos /  
Lead Inspect., Furgary Boat Club, Hudson, NY, Interior And  
Exterior Of Buildings

Client No. / HGA	Lab No.	Asbestos Present	Total % Asbestos
030-066 30	215084673-66 <b>Location:</b> Bldg. 11 Interior Walls - Sheetrock	<b>No</b>	NAD (by NYS ELAP 198.1) by John P. Koubiadis on 09/02/15
<b>Analyst Description:</b> Grey, Homogeneous, Non-Fibrous, Bulk Material			
<b>Asbestos Types:</b>			
<b>Other Material:</b> Cellulose Trace, Fibrous glass 2 %, Non-fibrous 98 %			
031-067 31	215084673-67 <b>Location:</b> Bldg. 11 Interior Walls - Joint Compound	<b>No</b>	NAD (by NYS ELAP 198.1) by John P. Koubiadis on 09/02/15
<b>Analyst Description:</b> White, Homogeneous, Non-Fibrous, Bulk Material			
<b>Asbestos Types:</b>			
<b>Other Material:</b> Non-fibrous 100 %			
031-068 31	215084673-68 <b>Location:</b> Bldg. 11 Interior Walls - Joint Compound	<b>No</b>	NAD (by NYS ELAP 198.1) by John P. Koubiadis on 09/02/15
<b>Analyst Description:</b> White, Homogeneous, Non-Fibrous, Bulk Material			
<b>Asbestos Types:</b>			
<b>Other Material:</b> Non-fibrous 100 %			
032-069 32	215084673-69 <b>Location:</b> Bldg. 11 Ceilings - Ceiling Sheetrock	<b>No</b>	NAD (by NYS ELAP 198.1) by John P. Koubiadis on 09/02/15
<b>Analyst Description:</b> Grey, Homogeneous, Non-Fibrous, Bulk Material			
<b>Asbestos Types:</b>			
<b>Other Material:</b> Cellulose Trace, Fibrous glass 3 %, Non-fibrous 97 %			
032-070 32	215084673-70 <b>Location:</b> Bldg. 11 Ceilings - Ceiling Sheetrock	<b>No</b>	NAD (by NYS ELAP 198.1) by John P. Koubiadis on 09/02/15
<b>Analyst Description:</b> Grey, Homogeneous, Non-Fibrous, Cementitious, Bulk Material			
<b>Asbestos Types:</b>			
<b>Other Material:</b> Cellulose Trace, Fibrous glass 3 %, Non-fibrous 97 %			
033-071 33	215084673-71 <b>Location:</b> Bldg. 11 Exterior Block Walls - Block	<b>No</b>	NAD (by NYS ELAP 198.1) by John P. Koubiadis on 09/02/15
<b>Analyst Description:</b> Grey, Homogeneous, Non-Fibrous, Cementitious, Bulk Material			
<b>Asbestos Types:</b>			
<b>Other Material:</b> Non-fibrous 100 %			

# PLM Bulk Asbestos Report

150602AB; City Of Hudson; Furgary Boat Club Asbestos /  
Lead Inspect., Furgary Boat Club, Hudson, NY, Interior And  
Exterior Of Buildings

Client No. / HGA	Lab No.	Asbestos Present	Total % Asbestos
033-072 33	215084673-72 Location: Bldg. 11 Exterior Block Walls - Block	No	NAD (by NYS ELAP 198.1) by John P. Koubiadis on 09/02/15
<b>Analyst Description:</b> Grey, Homogeneous, Non-Fibrous, Cementitious, Bulk Material <b>Asbestos Types:</b> <b>Other Material:</b> Non-fibrous 100 %			
034-073 34	215084673-73 Location: Bldg. 11 Exterior Block Walls - Block Mortar	No	NAD (by NYS ELAP 198.1) by John P. Koubiadis on 09/02/15
<b>Analyst Description:</b> Grey, Homogeneous, Non-Fibrous, Cementitious, Bulk Material <b>Asbestos Types:</b> <b>Other Material:</b> Non-fibrous 100 %			
034-074 34	215084673-74 Location: Bldg. 11 Exterior Block Walls - Block Mortar	No	NAD (by NYS ELAP 198.1) by John P. Koubiadis on 09/02/15
<b>Analyst Description:</b> Grey, Homogeneous, Non-Fibrous, Cementitious, Bulk Material <b>Asbestos Types:</b> <b>Other Material:</b> Non-fibrous 100 %			
035-075 35	215084673-75 Location: Bldg. 11 Interior Walls - Fiberglass Insulation Backing	No	NAD (by NYS ELAP 198.6) by John P. Koubiadis on 09/02/15
<b>Analyst Description:</b> Black/Brown, Heterogeneous, Non-Fibrous, Bulk Material <b>Asbestos Types:</b> <b>Other Material:</b> Non-fibrous 6.1 %			
035-076 35	215084673-76 Location: Bldg. 11 Interior Walls - Fiberglass Insulation Backing	No	NAD (by NYS ELAP 198.6) by John P. Koubiadis on 09/02/15
<b>Analyst Description:</b> Black/Brown, Heterogeneous, Non-Fibrous, Bulk Material <b>Asbestos Types:</b> <b>Other Material:</b> Non-fibrous 3.4 %			
036-077 36	215084673-77 Location: Bldg. 13 Ceiling - 2 X 4 White Ceiling Tile Smooth	No	NAD (by NYS ELAP 198.6) by John P. Koubiadis on 09/02/15
<b>Analyst Description:</b> Brown, Homogeneous, Non-Fibrous, Bulk Material <b>Asbestos Types:</b> <b>Other Material:</b> Non-fibrous 2.7 %			

# PLM Bulk Asbestos Report

150602AB; City Of Hudson; Furgary Boat Club Asbestos /  
Lead Inspect., Furgary Boat Club, Hudson, NY, Interior And  
Exterior Of Buildings

Client No. / HGA	Lab No.	Asbestos Present	Total % Asbestos
036-078 36	215084673-78 Location: Bldg. 13 Ceiling - 2 X 4 White Ceiling Tile Smooth	No	NAD (by NYS ELAP 198.6) by John P. Koubiadis on 09/02/15
<b>Analyst Description:</b> Brown, Homogeneous, Non-Fibrous, Bulk Material <b>Asbestos Types:</b> <b>Other Material:</b> Non-fibrous 3.7 %			
037-079 37	215084673-79 Location: Bldg. 13 Exterior Of Windows - Window Glaze	Yes	Trace (<0.25 % pc) <sup>1</sup> (EPA 400 PC) by John P. Koubiadis on 09/02/15
<b>Analyst Description:</b> OffWhite, Homogeneous, Non-Fibrous, Bulk Material <b>Asbestos Types:</b> Anthophyllite <0.25 % pc <b>Other Material:</b> Non-fibrous 41.9 %			
037-080 37	215084673-80 Location: Bldg. 13 Exterior Of Windows - Window Glaze	Yes	Trace (<0.25 % pc) <sup>1</sup> (EPA 400 PC) by John P. Koubiadis on 09/02/15
<b>Analyst Description:</b> OffWhite, Homogeneous, Non-Fibrous, Bulk Material <b>Asbestos Types:</b> Anthophyllite <0.25 % pc <b>Other Material:</b> Non-fibrous 14.1 %			
038-081 38	215084673-81 Location: Bldg. 13 Exterior Walls - White Paint	No	NAD (by NYS ELAP 198.6) by John P. Koubiadis on 09/02/15
<b>Analyst Description:</b> OffWhite, Heterogeneous, Non-Fibrous, Bulk Material <b>Asbestos Types:</b> <b>Other Material:</b> Non-fibrous 38.7 %			
038-082 38	215084673-82 Location: Bldg. 13 Exterior Walls - White Paint	No	NAD (by NYS ELAP 198.6) by John P. Koubiadis on 09/02/15
<b>Analyst Description:</b> OffWhite, Heterogeneous, Non-Fibrous, Bulk Material <b>Asbestos Types:</b> <b>Other Material:</b> Non-fibrous 33.9 %			
038-083 38	215084673-83 Location: Bldg. 13 Exterior Walls - White Paint	No	NAD (by NYS ELAP 198.6) by John P. Koubiadis on 09/02/15
<b>Analyst Description:</b> OffWhite, Heterogeneous, Non-Fibrous, Bulk Material <b>Asbestos Types:</b> <b>Other Material:</b> Non-fibrous 34.1 %			

# PLM Bulk Asbestos Report

150602AB; City Of Hudson; Furgary Boat Club Asbestos /  
Lead Inspect., Furgary Boat Club, Hudson, NY, Interior And  
Exterior Of Buildings

Client No. / HGA	Lab No.	Asbestos Present	Total % Asbestos
039-084 39	215084673-84 <b>Location:</b> On Top Of Metal Roof Bld. 14 - Metal Roof Tar	<b>Yes</b>	1.8 % (by NYS ELAP 198.6) by John P. Koubiadis on 09/02/15
<b>Analyst Description:</b> Black, Heterogeneous, Non-Fibrous, Bulk Material			
<b>Asbestos Types:</b> Chrysotile 1.8 %			
<b>Other Material:</b> Non-fibrous 30.4 %			
039-085 39	215084673-85 <b>Location:</b> On Top Of Metal Roof Bld. 14 - Metal Roof Tar		NA/PS
<b>Analyst Description:</b> Bulk Material			
<b>Asbestos Types:</b>			
<b>Other Material:</b>			
040-086 40	215084673-86 <b>Location:</b> Bldg. 15 Interior Walls - Sheetrock	<b>No</b>	NAD (by NYS ELAP 198.1) by John P. Koubiadis on 09/02/15
<b>Analyst Description:</b> Tan, Homogeneous, Fibrous, Bulk Material			
<b>Asbestos Types:</b>			
<b>Other Material:</b> Cellulose 10 %, Non-fibrous 90 %			
040-087 40	215084673-87 <b>Location:</b> Bldg. 15 Interior Walls - Sheetrock	<b>No</b>	NAD (by NYS ELAP 198.1) by John P. Koubiadis on 09/02/15
<b>Analyst Description:</b> Tan, Homogeneous, Fibrous, Bulk Material			
<b>Asbestos Types:</b>			
<b>Other Material:</b> Cellulose 15 %, Non-fibrous 85 %			
041-088 41	215084673-88 <b>Location:</b> Bldg. 15 Interior Walls - Joint Compound	<b>No</b>	NAD (by NYS ELAP 198.1) by John P. Koubiadis on 09/02/15
<b>Analyst Description:</b> White, Homogeneous, Non-Fibrous, Bulk Material			
<b>Asbestos Types:</b>			
<b>Other Material:</b> Non-fibrous 100 %			
041-089 41	215084673-89 <b>Location:</b> Bldg. 15 Interior Walls - Joint Compound	<b>No</b>	NAD (by NYS ELAP 198.1) by John P. Koubiadis on 09/02/15
<b>Analyst Description:</b> White, Homogeneous, Non-Fibrous, Bulk Material			
<b>Asbestos Types:</b>			
<b>Other Material:</b> Non-fibrous 100 %			

Client Name: Ambient Environmental, Inc.

## PLM Bulk Asbestos Report

150602AB; City Of Hudson; Furgary Boat Club Asbestos /  
Lead Inspect., Furgary Boat Club, Hudson, NY, Interior And  
Exterior Of Buildings

Client No. / HGA	Lab No.	Asbestos Present	Total % Asbestos
042-090 42	215084673-90 <b>Location:</b> Bldg. 15 Chimney - Brick	<b>No</b>	NAD (by NYS ELAP 198.1) by John P. Koubiadis on 09/02/15
<b>Analyst Description:</b> Red, Homogeneous, Non-Fibrous, Cementitious, Bulk Material			
<b>Asbestos Types:</b>			
<b>Other Material:</b> Non-fibrous 100 %			
042-091 42	215084673-91 <b>Location:</b> Bldg. 15 Chimney - Brick	<b>No</b>	NAD (by NYS ELAP 198.1) by John P. Koubiadis on 09/02/15
<b>Analyst Description:</b> Red, Homogeneous, Non-Fibrous, Cementitious, Bulk Material			
<b>Asbestos Types:</b>			
<b>Other Material:</b> Non-fibrous 100 %			
043-092 43	215084673-92 <b>Location:</b> Bldg. 15 Chimney - Brick Mortar	<b>No</b>	NAD (by NYS ELAP 198.1) by John P. Koubiadis on 09/02/15
<b>Analyst Description:</b> Grey, Homogeneous, Non-Fibrous, Cementitious, Bulk Material			
<b>Asbestos Types:</b>			
<b>Other Material:</b> Non-fibrous 100 %			
043-093 43	215084673-93 <b>Location:</b> Bldg. 15 Chimney - Brick Mortar	<b>No</b>	NAD (by NYS ELAP 198.1) by John P. Koubiadis on 09/02/15
<b>Analyst Description:</b> Grey, Homogeneous, Non-Fibrous, Cementitious, Bulk Material			
<b>Asbestos Types:</b>			
<b>Other Material:</b> Non-fibrous 100 %			
044-094 44	215084673-94 <b>Location:</b> Bldg. 15 Exterior Window Trim - Antique White Paint	<b>No</b>	NAD (by NYS ELAP 198.6) by John P. Koubiadis on 09/02/15
<b>Analyst Description:</b> OffWhite, Heterogeneous, Non-Fibrous, Bulk Material			
<b>Asbestos Types:</b>			
<b>Other Material:</b> Non-fibrous 53.4 %			
044-095 44	215084673-95 <b>Location:</b> Bldg. 15 Exterior Window Trim - Antique White Paint	<b>No</b>	NAD (by NYS ELAP 198.6) by John P. Koubiadis on 09/02/15
<b>Analyst Description:</b> OffWhite, Heterogeneous, Non-Fibrous, Bulk Material			
<b>Asbestos Types:</b>			
<b>Other Material:</b> Non-fibrous 53.5 %			



# PLM Bulk Asbestos Report

150602AB; City Of Hudson; Furgary Boat Club Asbestos /  
Lead Inspect., Furgary Boat Club, Hudson, NY, Interior And  
Exterior Of Buildings

Client No. / HGA	Lab No.	Asbestos Present	Total % Asbestos
044-096 44	215084673-96	No	NAD (by NYS ELAP 198.6) by John P. Koubiadis on 09/02/15
<b>Analyst Description:</b> OffWhite, Heterogeneous, Non-Fibrous, Bulk Material <b>Asbestos Types:</b> <b>Other Material:</b> Non-fibrous 52.2 %			
045-097 45	215084673-97	No	NAD (by NYS ELAP 198.6) by John P. Koubiadis on 09/02/15
<b>Analyst Description:</b> Blue, Heterogeneous, Non-Fibrous, Bulk Material <b>Asbestos Types:</b> <b>Other Material:</b> Non-fibrous 39.8 %			
045-098 45	215084673-98	No	NAD (by NYS ELAP 198.6) by John P. Koubiadis on 09/02/15
<b>Analyst Description:</b> Blue, Heterogeneous, Non-Fibrous, Bulk Material <b>Asbestos Types:</b> <b>Other Material:</b> Non-fibrous 47.6 %			
045-099 45	215084673-99	No	NAD (by NYS ELAP 198.6) by John P. Koubiadis on 09/02/15
<b>Analyst Description:</b> Blue, Heterogeneous, Non-Fibrous, Bulk Material <b>Asbestos Types:</b> <b>Other Material:</b> Non-fibrous 41.8 %			
046-100 46	215084673-100	No	NAD (by NYS ELAP 198.6) by John P. Koubiadis on 09/02/15
<b>Analyst Description:</b> Black, Homogeneous, Non-Fibrous, Bulk Material <b>Asbestos Types:</b> <b>Other Material:</b> Non-fibrous 32.4 %			
046-101 46	215084673-101	No	NAD (by NYS ELAP 198.6) by John P. Koubiadis on 09/02/15
<b>Analyst Description:</b> Black, Heterogeneous, Non-Fibrous, Bulk Material <b>Asbestos Types:</b> <b>Other Material:</b> Non-fibrous 47 %			

# PLM Bulk Asbestos Report

150602AB; City Of Hudson; Furgary Boat Club Asbestos /  
Lead Inspect., Furgary Boat Club, Hudson, NY, Interior And  
Exterior Of Buildings

Client No. / HGA	Lab No.	Asbestos Present	Total % Asbestos
047-102 47	215084673-102 <b>Location:</b> Bldg. 15 Exterior Under Siding - Vapor Barrier	<b>No</b>	<b>NAD</b> (by NYS ELAP 198.6) by John P. Koubiadis on 09/02/15
<b>Analyst Description:</b> Black, Homogeneous, Non-Fibrous, Bulk Material			
<b>Asbestos Types:</b>			
<b>Other Material:</b> Non-fibrous 29.9 %			
047-103 47	215084673-103 <b>Location:</b> Bldg. 15 Exterior Under Siding - Vapor Barrier	<b>No</b>	<b>NAD</b> (by NYS ELAP 198.6) by John P. Koubiadis on 09/02/15
<b>Analyst Description:</b> Black, Homogeneous, Non-Fibrous, Bulk Material			
<b>Asbestos Types:</b>			
<b>Other Material:</b> Non-fibrous 2.8 %			
048-104 48	215084673-104 <b>Location:</b> Bldg. 16 Interior Walls - Sheetrock	<b>No</b>	<b>NAD</b> (by NYS ELAP 198.1) by John P. Koubiadis on 09/02/15
<b>Analyst Description:</b> OffWhite, Homogeneous, Fibrous, Bulk Material			
<b>Asbestos Types:</b>			
<b>Other Material:</b> Cellulose 40 %, Non-fibrous 60 %			
048-105 48	215084673-105 <b>Location:</b> Bldg. 16 Interior Walls - Sheetrock	<b>No</b>	<b>NAD</b> (by NYS ELAP 198.1) by John P. Koubiadis on 09/02/15
<b>Analyst Description:</b> OffWhite, Homogeneous, Fibrous, Bulk Material			
<b>Asbestos Types:</b>			
<b>Other Material:</b> Cellulose 50 %, Non-fibrous 50 %			
049-106 49	215084673-106 <b>Location:</b> Bldg. 16 Interior Walls - Joint Compound	<b>No</b>	<b>NAD</b> (by NYS ELAP 198.1) by John P. Koubiadis on 09/02/15
<b>Analyst Description:</b> White, Homogeneous, Non-Fibrous, Bulk Material			
<b>Asbestos Types:</b>			
<b>Other Material:</b> Non-fibrous 100 %			
049-107 49	215084673-107 <b>Location:</b> Bldg. 16 Interior Walls - Joint Compound	<b>No</b>	<b>NAD</b> (by NYS ELAP 198.1) by John P. Koubiadis on 09/02/15
<b>Analyst Description:</b> White, Homogeneous, Non-Fibrous, Bulk Material			
<b>Asbestos Types:</b>			
<b>Other Material:</b> Non-fibrous 100 %			

## PLM Bulk Asbestos Report

150602AB; City Of Hudson; Furgary Boat Club Asbestos /  
Lead Inspect., Furgary Boat Club, Hudson, NY, Interior And  
Exterior Of Buildings

Client No. / HGA	Lab No.	Asbestos Present	Total % Asbestos
050-108 50	215084673-108 <b>Location:</b> Bldg. 16 Interior Walls - Joint Tape	<b>No</b>	NAD (by NYS ELAP 198.1) by John P. Koubiadis on 09/02/15
<b>Analyst Description:</b> Tan, Homogeneous, Fibrous, Bulk Material <b>Asbestos Types:</b> <b>Other Material:</b> Cellulose 95 %, Non-fibrous 5 %			
050-109 50	215084673-109 <b>Location:</b> Bldg. 16 Interior Walls - Joint Tape	<b>No</b>	NAD (by NYS ELAP 198.1) by John P. Koubiadis on 09/02/15
<b>Analyst Description:</b> Tan, Homogeneous, Fibrous, Bulk Material <b>Asbestos Types:</b> <b>Other Material:</b> Cellulose 95 %, Non-fibrous 5 %			
051-110 51	215084673-110 <b>Location:</b> Bldg. 16 For Wood Stove Hearth - 12 X 12 Brown Ceramic Tile	<b>No</b>	NAD (by NYS ELAP 198.1) by John P. Koubiadis on 09/02/15
<b>Analyst Description:</b> Brown, Homogeneous, Non-Fibrous, Bulk Material <b>Asbestos Types:</b> <b>Other Material:</b> Non-fibrous 100 %			
051-111 51	215084673-111 <b>Location:</b> Bldg. 16 For Wood Stove Hearth - 12 X 12 Brown Ceramic Tile	<b>No</b>	NAD (by NYS ELAP 198.1) by John P. Koubiadis on 09/02/15
<b>Analyst Description:</b> Brown, Homogeneous, Non-Fibrous, Bulk Material <b>Asbestos Types:</b> <b>Other Material:</b> Non-fibrous 100 %			
052-112 52	215084673-112 <b>Location:</b> Bldg. 16 For Wood Stove Hearth - 12 X 12 Brown Ceramic Tile Grout	<b>No</b>	NAD (by NYS ELAP 198.1) by John P. Koubiadis on 09/02/15
<b>Analyst Description:</b> Grey, Homogeneous, Non-Fibrous, Cementitious, Bulk Material <b>Asbestos Types:</b> <b>Other Material:</b> Non-fibrous 100 %			
052-113 52	215084673-113 <b>Location:</b> Bldg. 16 For Wood Stove Hearth - 12 X 12 Brown Ceramic Tile Grout	<b>No</b>	NAD (by NYS ELAP 198.1) by John P. Koubiadis on 09/02/15
<b>Analyst Description:</b> Grey, Homogeneous, Non-Fibrous, Cementitious, Bulk Material <b>Asbestos Types:</b> <b>Other Material:</b> Non-fibrous 100 %			

Client Name: Ambient Environmental, Inc.

## PLM Bulk Asbestos Report

150602AB; City Of Hudson; Furgary Boat Club Asbestos /  
Lead Inspect., Furgary Boat Club, Hudson, NY, Interior And  
Exterior Of Buildings

Client No. / HGA	Lab No.	Asbestos Present	Total % Asbestos
053-114 53	215084673-114	<b>No</b>	NAD
<b>Location:</b> Bldg. 16 For Wood Stove Hearth - 12 X 12 Brown Ceramic Tile Mortar Bed			(by NYS ELAP 198.1) by John P. Koubiadis on 09/02/15
<b>Analyst Description:</b> Grey, Homogeneous, Non-Fibrous, Cementitious, Bulk Material <b>Asbestos Types:</b> <b>Other Material:</b> Non-fibrous 100 %			
053-115 53	215084673-115	<b>No</b>	NAD
<b>Location:</b> Bldg. 16 For Wood Stove Hearth - 12 X 12 Brown Ceramic Tile Mortar Bed			(by NYS ELAP 198.1) by John P. Koubiadis on 09/02/15
<b>Analyst Description:</b> Grey, Homogeneous, Non-Fibrous, Cementitious, Bulk Material <b>Asbestos Types:</b> <b>Other Material:</b> Non-fibrous 100 %			
054-116 54	215084673-116	<b>No</b>	NAD
<b>Location:</b> Bldg. 16 Chimney - Brick			(by NYS ELAP 198.1) by John P. Koubiadis on 09/02/15
<b>Analyst Description:</b> Red, Homogeneous, Non-Fibrous, Cementitious, Bulk Material <b>Asbestos Types:</b> <b>Other Material:</b> Non-fibrous 100 %			
054-117 54	215084673-117	<b>No</b>	NAD
<b>Location:</b> Bldg. 16 Chimney - Brick			(by NYS ELAP 198.1) by John P. Koubiadis on 09/02/15
<b>Analyst Description:</b> Red, Homogeneous, Non-Fibrous, Cementitious, Bulk Material <b>Asbestos Types:</b> <b>Other Material:</b> Non-fibrous 100 %			
055-118 55	215084673-118	<b>No</b>	NAD
<b>Location:</b> Bldg. 16 Chimney - Brick Mortar			(by NYS ELAP 198.1) by John P. Koubiadis on 09/02/15
<b>Analyst Description:</b> Grey, Homogeneous, Non-Fibrous, Cementitious, Bulk Material <b>Asbestos Types:</b> <b>Other Material:</b> Non-fibrous 100 %			
055-119 55	215084673-119	<b>No</b>	NAD
<b>Location:</b> Bldg. 16 Chimney - Brick Mortar			(by NYS ELAP 198.1) by John P. Koubiadis on 09/02/15
<b>Analyst Description:</b> Grey, Homogeneous, Non-Fibrous, Cementitious, Bulk Material <b>Asbestos Types:</b> <b>Other Material:</b> Non-fibrous 100 %			

# PLM Bulk Asbestos Report

150602AB; City Of Hudson; Furgary Boat Club Asbestos /  
Lead Inspect., Furgary Boat Club, Hudson, NY, Interior And  
Exterior Of Buildings

Client No. / HGA	Lab No.	Asbestos Present	Total % Asbestos
056-120 56	215084673-120 <b>Location:</b> Bldg. 16 Exterior Walls - Vapor Barrier	<b>No</b>	NAD (by NYS ELAP 198.6) by John P. Koubiadis on 09/02/15
<b>Analyst Description:</b> Black, Homogeneous, Non-Fibrous, Bulk Material			
<b>Asbestos Types:</b>			
<b>Other Material:</b> Non-fibrous 1.8 %			
056-121 56	215084673-121 <b>Location:</b> Bldg. 16 Exterior Walls - Vapor Barrier	<b>No</b>	NAD (by NYS ELAP 198.6) by John P. Koubiadis on 09/02/15
<b>Analyst Description:</b> Black, Homogeneous, Non-Fibrous, Bulk Material			
<b>Asbestos Types:</b>			
<b>Other Material:</b> Non-fibrous 1.1 %			
057-122 57	215084673-122 <b>Location:</b> Bldg. 16 Window - Window Caulk	<b>No</b>	NAD (by NYS ELAP 198.6) by John P. Koubiadis on 09/02/15
<b>Analyst Description:</b> OffWhite, Heterogeneous, Non-Fibrous, Bulk Material			
<b>Asbestos Types:</b>			
<b>Other Material:</b> Non-fibrous 23.1 %			
057-123 57	215084673-123 <b>Location:</b> Bldg. 16 Window - Window Caulk	<b>No</b>	NAD (by NYS ELAP 198.6) by John P. Koubiadis on 09/02/15
<b>Analyst Description:</b> OffWhite, Homogeneous, Non-Fibrous, Bulk Material			
<b>Asbestos Types:</b>			
<b>Other Material:</b> Non-fibrous 28 %			
058-124 58	215084673-124 <b>Location:</b> Bldg. 16 Interior Walls - Fiberglass Insulation Jacket	<b>No</b>	NAD (by NYS ELAP 198.6) by John P. Koubiadis on 09/02/15
<b>Analyst Description:</b> Black/Brown, Heterogeneous, Non-Fibrous, Bulk Material			
<b>Asbestos Types:</b>			
<b>Other Material:</b> Non-fibrous 0.9 %			
058-125 58	215084673-125 <b>Location:</b> Bldg. 16 Interior Walls - Fiberglass Insulation Jacket	<b>No</b>	NAD (by NYS ELAP 198.6) by John P. Koubiadis on 09/02/15
<b>Analyst Description:</b> Black/Brown, Heterogeneous, Non-Fibrous, Bulk Material			
<b>Asbestos Types:</b>			
<b>Other Material:</b> Non-fibrous 0.5 %			

Client Name: Ambient Environmental, Inc.

## PLM Bulk Asbestos Report

150602AB; City Of Hudson; Furgary Boat Club Asbestos /  
Lead Inspect., Furgary Boat Club, Hudson, NY, Interior And  
Exterior Of Buildings

Client No. / HGA	Lab No.	Asbestos Present	Total % Asbestos
059-126 59	215084673-126 <b>Location:</b> Bldg. 16 Exterior Walls - Brown Paint	<b>No</b>	NAD (by NYS ELAP 198.6) by John P. Koubiadis on 09/02/15
<b>Analyst Description:</b> Brown, Heterogeneous, Non-Fibrous, Bulk Material			
<b>Asbestos Types:</b>			
<b>Other Material:</b> Non-fibrous 47.2 %			
059-127 59	215084673-127 <b>Location:</b> Bldg. 16 Exterior Walls - Brown Paint	<b>No</b>	NAD (by NYS ELAP 198.6) by John P. Koubiadis on 09/02/15
<b>Analyst Description:</b> Brown, Heterogeneous, Non-Fibrous, Bulk Material			
<b>Asbestos Types:</b>			
<b>Other Material:</b> Non-fibrous 45.2 %			
059-128 59	215084673-128 <b>Location:</b> Bldg. 16 Exterior Walls - Brown Paint	<b>No</b>	NAD (by NYS ELAP 198.6) by John P. Koubiadis on 09/02/15
<b>Analyst Description:</b> Brown, Heterogeneous, Non-Fibrous, Bulk Material			
<b>Asbestos Types:</b>			
<b>Other Material:</b> Non-fibrous 47.7 %			
060-129 60	215084673-129 <b>Location:</b> Bldg. 17 Under Wood Floor - Vapor Barrier	<b>No</b>	NAD (by NYS ELAP 198.6) by John P. Koubiadis on 09/02/15
<b>Analyst Description:</b> Black, Homogeneous, Non-Fibrous, Bulk Material			
<b>Asbestos Types:</b>			
<b>Other Material:</b> Non-fibrous 20.5 %			
060-130 60	215084673-130 <b>Location:</b> Bldg. 17 Under Wood Floor - Vapor Barrier	<b>No</b>	NAD (by NYS ELAP 198.6) by John P. Koubiadis on 09/02/15
<b>Analyst Description:</b> Black, Homogeneous, Non-Fibrous, Bulk Material			
<b>Asbestos Types:</b>			
<b>Other Material:</b> Non-fibrous 6.2 %			
061-131 61	215084673-131 <b>Location:</b> Bldg. 17 Ceiling - 2 X 4 Bird Track Ceiling Tile	<b>No</b>	NAD (by NYS ELAP 198.6) by John P. Koubiadis on 09/02/15
<b>Analyst Description:</b> Grey, Homogeneous, Non-Fibrous, Bulk Material			
<b>Asbestos Types:</b>			
<b>Other Material:</b> Non-fibrous 40.9 %			

## PLM Bulk Asbestos Report

150602AB; City Of Hudson; Furgary Boat Club Asbestos /  
Lead Inspect., Furgary Boat Club, Hudson, NY, Interior And  
Exterior Of Buildings

Client No. / HGA	Lab No.	Asbestos Present	Total % Asbestos
061-132 61	215084673-132 <b>Location:</b> Bldg. 17 Ceiling - 2 X 4 Bird Track Ceiling Tile	<b>No</b>	NAD (by NYS ELAP 198.6) by John P. Koubiadis on 09/02/15
<b>Analyst Description:</b> Grey, Homogeneous, Non-Fibrous, Bulk Material			
<b>Asbestos Types:</b>			
<b>Other Material:</b> Non-fibrous 44.4 %			
062-133 62	215084673-133 <b>Location:</b> Bldg. 17 Walls - Fiberglass Insulation Foil Backing	<b>No</b>	NAD (by NYS ELAP 198.6) by John P. Koubiadis on 09/02/15
<b>Analyst Description:</b> Silver/Brown/Black, Heterogeneous, Non-Fibrous, Bulk Material			
<b>Asbestos Types:</b>			
<b>Other Material:</b> Non-fibrous 19.7 %			
062-134 62	215084673-134 <b>Location:</b> Bldg. 17 Walls - Fiberglass Insulation Foil Backing	<b>No</b>	NAD (by NYS ELAP 198.6) by John P. Koubiadis on 09/02/15
<b>Analyst Description:</b> Silver/Brown/Black, Heterogeneous, Non-Fibrous, Bulk Material			
<b>Asbestos Types:</b>			
<b>Other Material:</b> Non-fibrous 19.1 %			
063-135 63	215084673-135 <b>Location:</b> Bldg. 17 Windows - Window Glaze	<b>Yes</b>	Trace (<0.25 % pc) <sup>1</sup> (EPA 400 PC) by John P. Koubiadis on 09/02/15
<b>Analyst Description:</b> Grey, Homogeneous, Non-Fibrous, Bulk Material			
<b>Asbestos Types:</b> Anthophyllite <0.25 % pc			
<b>Other Material:</b> Non-fibrous 14.1 %			
063-136 63	215084673-136 <b>Location:</b> Bldg. 17 Windows - Window Glaze	<b>Yes</b>	Trace (<0.25 % pc) <sup>1</sup> (EPA 400 PC) by John P. Koubiadis on 09/02/15
<b>Analyst Description:</b> Grey, Homogeneous, Non-Fibrous, Bulk Material			
<b>Asbestos Types:</b> Anthophyllite <0.25 % pc			
<b>Other Material:</b> Non-fibrous 18.3 %			
064-137 64	215084673-137 <b>Location:</b> Bldg. 17 Exterior Walls - Grey Paint	<b>No</b>	NAD (by NYS ELAP 198.6) by John P. Koubiadis on 09/02/15
<b>Analyst Description:</b> Grey, Heterogeneous, Non-Fibrous, Bulk Material			
<b>Asbestos Types:</b>			
<b>Other Material:</b> Non-fibrous 57.3 %			

Client Name: Ambient Environmental, Inc.

## PLM Bulk Asbestos Report

150602AB; City Of Hudson; Furgary Boat Club Asbestos /  
Lead Inspect., Furgary Boat Club, Hudson, NY, Interior And  
Exterior Of Buildings

Client No. / HGA	Lab No.	Asbestos Present	Total % Asbestos
064-138 64	215084673-138 <b>Location:</b> Bldg. 17 Exterior Walls - Grey Paint	<b>No</b>	NAD (by NYS ELAP 198.6) by John P. Koubiadis on 09/02/15
<b>Analyst Description:</b> Grey, Heterogeneous, Non-Fibrous, Bulk Material			
<b>Asbestos Types:</b>			
<b>Other Material:</b> Non-fibrous 40.4 %			
064-139 64	215084673-139 <b>Location:</b> Bldg. 17 Exterior Walls - Grey Paint	<b>No</b>	NAD (by NYS ELAP 198.6) by John P. Koubiadis on 09/02/15
<b>Analyst Description:</b> Grey, Heterogeneous, Non-Fibrous, Bulk Material			
<b>Asbestos Types:</b>			
<b>Other Material:</b> Non-fibrous 53.2 %			
065-140 65	215084673-140 <b>Location:</b> Bldg. 63 Interior Walls - Fiberglass Insulation Backing	<b>No</b>	NAD (by NYS ELAP 198.6) by John P. Koubiadis on 09/02/15
<b>Analyst Description:</b> Black/Brown, Heterogeneous, Non-Fibrous, Bulk Material			
<b>Asbestos Types:</b>			
<b>Other Material:</b> Non-fibrous 1.8 %			
065-141 65	215084673-141 <b>Location:</b> Bldg. 63 Interior Walls - Fiberglass Insulation Backing	<b>No</b>	NAD (by NYS ELAP 198.6) by John P. Koubiadis on 09/02/15
<b>Analyst Description:</b> Black/Brown, Heterogeneous, Non-Fibrous, Bulk Material			
<b>Asbestos Types:</b>			
<b>Other Material:</b> Non-fibrous 0.9 %			
066-142 66	215084673-142 <b>Location:</b> Bldg. 63 Exterior Walls - Vapor Barrier	<b>No</b>	NAD (by NYS ELAP 198.6) by John P. Koubiadis on 09/02/15
<b>Analyst Description:</b> Black, Heterogeneous, Non-Fibrous, Bulk Material			
<b>Asbestos Types:</b>			
<b>Other Material:</b> Non-fibrous 3.3 %			
066-143 66	215084673-143 <b>Location:</b> Bldg. 63 Exterior Walls - Vapor Barrier	<b>No</b>	NAD (by NYS ELAP 198.6) by John P. Koubiadis on 09/02/15
<b>Analyst Description:</b> Black, Homogeneous, Non-Fibrous, Bulk Material			
<b>Asbestos Types:</b>			
<b>Other Material:</b> Non-fibrous 3.6 %			



Client Name: Ambient Environmental, Inc.

## PLM Bulk Asbestos Report

150602AB; City Of Hudson; Furgary Boat Club Asbestos /  
Lead Inspect., Furgary Boat Club, Hudson, NY, Interior And  
Exterior Of Buildings

Client No. / HGA	Lab No.	Asbestos Present	Total % Asbestos
067-144 67	215084673-144 <b>Location:</b> Bldg. 63 Windows - Window Glaze	<b>Yes</b>	Trace (<0.25 % pc) <sup>1</sup> (EPA 400 PC) by John P. Koubiadis on 09/02/15
<b>Analyst Description:</b> Grey, Homogeneous, Non-Fibrous, Bulk Material <b>Asbestos Types:</b> Anthophyllite <0.25 % pc <b>Other Material:</b> Non-fibrous 28.2 %			
067-145 67	215084673-145 <b>Location:</b> Bldg. 63 Windows - Window Glaze	<b>Yes</b>	Trace (<0.25 % pc) <sup>1</sup> (EPA 400 PC) by John P. Koubiadis on 09/02/15
<b>Analyst Description:</b> Grey, Homogeneous, Non-Fibrous, Bulk Material <b>Asbestos Types:</b> Anthophyllite <0.25 % pc <b>Other Material:</b> Non-fibrous 10.1 %			

**Reporting Notes:**

(1) Sample prepared for analysis by ELAP 198.6 method

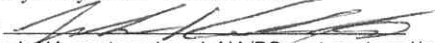
Analyzed by: John P. Koubiadis 

\*NAD/NSD =no asbestos detected; NA =not analyzed; NA/PS=not analyzed/positive stop; PLM Bulk Asbestos Analysis by EPA 600/M4-82-020 per 40 CFR 763 (NVLAP 200546-0), ELAP PLM Method 198.1 for NY friable samples, which includes the identification and quantitation of vermiculite or 198.6 for NOB samples or EPA 400 pt ct by EPA 600/M4-82-020 (NY ELAP Lab 11480); Note:PLM is not consistently reliable in detecting asbestos in floor coverings and similar non-friable organically bound materials. NAD or Trace results by PLM are inconclusive, TEM is currently the only method that can be used to determine if this material can be considered or treated as non asbestos-containing in NY State (also see EPA Advisory for floor tile, FR 59,146,38970,8/1/94) National Institute of Standards and Technology Accreditation requirements mandate that this report must not be reproduced except in full without the approval of the lab.This PLM report relates ONLY to the items tested. AIHA-LAP, LLC Lab ID 102843, RI Cert AAL-094, CT Cert PH-0186, Mass Cert AA000054.

Reviewed By: 

END OF REPORT

**Table I**  
**Summary of Bulk Asbestos Analysis Results**

150602AB; City Of Hudson; Furgary Boat Club Hudson, Hudson, NY, Interior And Exterior Of Buildings

AmeriSci Sample #	Client Sample#	HG Area	Sample Weight (gram)	Heat Sensitive Organic %	Acid Soluble Inorganic %	Insoluble Non-Asbestos Inorganic %	** Asbestos % by PLM/DS	** Asbestos % by TEM
01	001-01	1	0.160	93.8	3.1	3.1	NAD	NAD
Location: Bldg. 1 Interior Walls - Vapor Barrier								
02	001-02	1	0.235	95.7	2.1	2.1	NAD	NAD
Location: Bldg. 1 Interior Walls - Vapor Barrier								
03	002-03	2	0.245	87.8	2.0	10.2	NAD	NAD
Location: Bldg. 1 Exterior Walls - Vapor Barrier								
04	002-04	2	0.214	89.7	0.5	9.8	NAD	NAD
Location: Bldg. 1 Exterior Walls - Vapor Barrier								
05	003-05	3	0.562	10.7	69.6	19.5	Anthophyllite <0.25	Chrysotile <1.0 Anthophyllite Trace
Location: Bldg. 1 Windows - Window Glaze								
06	003-06	3	0.389	7.2	68.4	24.1	Anthophyllite <0.25	Chrysotile <1.0 Anthophyllite Trace
Location: Bldg. 1 Windows - Window Glaze								
07	004-07	4	0.473	35.9	9.1	55.0	NAD	NAD
Location: Bldg. 1 Exterior - Dark Green Paint								
08	004-08	4	0.431	35.3	12.3	52.4	NAD	NAD
Location: Bldg. 1 Exterior - Dark Green Paint								
09	004-09	4	0.333	33.6	11.7	54.7	NAD	NAD
Location: Bldg. 1 Exterior - Dark Green Paint								
10	005-010	5	0.173	45.7	8.7	45.7	NAD	NAD
Location: Bldg. 1 Exterior - Light Green Paint								
11	005-011	5	0.160	48.8	7.5	43.8	NAD	NAD
Location: Bldg. 1 Exterior - Light Green Paint								
12	005-012	5	0.173	52.0	5.2	42.8	NAD	NAD
Location: Bldg. 1 Exterior - Light Green Paint								
13	006-013	6	0.279	36.2	17.9	45.9	NAD	NAD
Location: Bldg. 1 Interior Walls - White Paint								
14	006-014	6	0.401	35.4	18.0	46.6	NAD	NAD
Location: Bldg. 1 Interior Walls - White Paint								
15	006-015	6	0.182	46.2	3.8	50.0	NAD	NAD
Location: Bldg. 1 Interior Walls - White Paint								
16	007-016	7	----	----	----	----	NAD	NA
Location: Bldg. 2 Ceiling - Sheetrock Ceiling								

See Reporting notes on last page

**Table I**  
**Summary of Bulk Asbestos Analysis Results**

150602AB; City Of Hudson; Furgary Boat Club Asbestos / Lead Inspect., Furgary Boat Club, Hudson, NY, Interior And Exterior Of Buildings

AmeriSci Sample #	Client Sample#	HG Area	Sample Weight (gram)	Heat Sensitive Organic %	Acid Soluble Inorganic %	Insoluble Non-Asbestos Inorganic %	** Asbestos % by PLM/DS	** Asbestos % by TEM
17	007-017	7	----	----	----	----	NAD	NA
Location: Bldg. 2 Ceiling - Sheetrock Ceiling								
18	008-018	8	----	----	----	----	NAD	NA
Location: Bldg. 2 Walls - Sheetrock Walls								
19	008-019	8	----	----	----	----	NAD	NA
Location: Bldg. 2 Walls - Sheetrock Walls								
20	009-020	9	----	----	----	----	NAD	NA
Location: Bldg. 2 Chimney - Brick								
21	009-021	9	----	----	----	----	NAD	NA
Location: Bldg. 2 Chimney - Brick								
22	010-022	10	----	----	----	----	NAD	NA
Location: Bldg. 2 Chimney - Brick Mortar								
23	010-023	10	----	----	----	----	NAD	NA
Location: Bldg. 2 Chimney - Brick Mortar								
24	011-024	11	0.371	18.6	57.1	24.2	Anthophyllite <0.25	Anthophyllite Trace
Location: Bldg. 2 Exterior Between Addition - Joint Caulk								
25	011-025	11	0.401	20.2	67.1	12.6	Anthophyllite <0.25	Anthophyllite Trace
Location: Bldg. 2 Exterior Between Addition - Joint Caulk								
26	012-026	12	0.340	37.1	19.1	43.8	NAD	NAD
Location: Bldg. 2 Exterior Walls - Grey Paint								
27	012-027	12	0.265	37.7	19.2	43.0	NAD	NAD
Location: Bldg. 2 Exterior Walls - Grey Paint								
28	012-028	12	0.244	44.7	12.7	42.6	NAD	NAD
Location: Bldg. 2 Exterior Walls - Grey Paint								
29	013-029	13	0.214	99.1	0.5	0.5	NAD	NAD
Location: Exterior, Under Siding - Vapor Barrier								
30	013-030	13	0.231	99.1	0.4	0.4	NAD	NAD
Location: Exterior, Under Siding - Vapor Barrier								
31	014-031	14	----	----	----	----	NAD	NA
Location: Bldg. 3 Interior Walls - Sheetrock								
32	014-032	14	----	----	----	----	NAD	NA
Location: Bldg. 3 Interior Walls - Sheetrock								

**Table I**  
**Summary of Bulk Asbestos Analysis Results**

150602AB; City Of Hudson; Furgary Boat Club Asbestos / Lead Inspect., Furgary Boat Club, Hudson, NY, Interior And Exterior Of Buildings

AmeriSci Sample #	Client Sample#	HG Area	Sample Weight (gram)	Heat Sensitive Organic %	Acid Soluble Inorganic %	Insoluble Non-Asbestos Inorganic %	** Asbestos % by PLM/DS	** Asbestos % by TEM
33	015-033	15	----	----	----	----	NAD	NA
Location: Bldg. 3 Interior Walls - Joint Compound								
34	015-034	15	----	----	----	----	NAD	NA
Location: Bldg. 3 Interior Walls - Joint Compound								
35	016-035	16	0.125	87.2	3.2	9.6	NAD	NAD
Location: Bldg. 3 Interior Walls - Fiberglass Insulation Backing								
36	016-036	16	0.161	88.8	5.6	5.6	NAD	NAD
Location: Bldg. 3 Interior Walls - Fiberglass Insulation Backing								
37	017-037	17	0.501	95.2	1.4	3.4	NAD	NAD
Location: Bldg. 3 Interior Walls - Wall Tar Paper								
38	017-038	17	0.468	95.1	0.9	4.1	NAD	NAD
Location: Bldg. 3 Interior Walls - Wall Tar Paper								
39	018-039	18	0.198	95.5	1.5	3.0	NAD	NAD
Location: Bldg. 4 Ceiling - 2 X 2 Pinhole Ceiling Tile								
40	018-040	18	0.256	81.6	6.6	11.7	NAD	NAD
Location: Bldg. 4 Ceiling - 2 X 2 Pinhole Ceiling Tile								
41	019-041	19	0.277	97.1	1.1	1.8	NAD	NAD
Location: Bldg. 4 Under Siding - Vapor Barrier								
42	019-042	19	0.291	96.9	2.1	1.0	NAD	NAD
Location: Bldg. 4 Under Siding - Vapor Barrier								
43	020-043	20	0.244	67.2	7.8	25.0	NAD	NAD
Location: Bldg. 4 Interior Walls - Fiberglass Insulation Jacket								
44	020-044	20	0.157	67.5	5.7	26.8	NAD	NAD
Location: Bldg. 4 Interior Walls - Fiberglass Insulation Jacket								
45	021-045	21	0.253	95.7	0.8	3.6	NAD	NAD
Location: Bldg. 5 Exterior Walls - Vapor Barrier								
46	021-046	21	0.287	95.8	1.0	3.1	NAD	NAD
Location: Bldg. 5 Exterior Walls - Vapor Barrier								
47	022-047	22	0.178	29.2	46.1	24.7	NAD	NAD
Location: Bldg. 5 Exterior Walls - Yellow Paint								
48	022-048	22	0.196	31.1	46.9	21.9	NAD	NAD
Location: Bldg. 5 Exterior Walls - Yellow Paint								

See Reporting notes on last page

**Table I**  
**Summary of Bulk Asbestos Analysis Results**

150602AB; City Of Hudson; Furgary Boat Club Asbestos / Lead Inspect., Furgary Boat Club, Hudson, NY, Interior And Exterior Of Buildings

AmeriSci Sample #	Client Sample#	HG Area	Sample Weight (gram)	Heat Sensitive Organic %	Acid Soluble Inorganic %	Insoluble Non-Asbestos Inorganic %	** Asbestos % by PLM/DS	** Asbestos % by TEM
49	022-049	22	0.206	31.6	43.2	25.2	NAD	NAD
Location: Bldg. 5 Exterior Walls - Yellow Paint								
50	023-050	23	----	----	----	----	NAD	NA
Location: Bldg. 6 Interior Wall - Durarock								
51	023-051	23	----	----	----	----	NAD	NA
Location: Bldg. 6 Floor - Durarock								
52	024-052	24	0.246	96.7	0.4	2.8	NAD	NAD
Location: Bldg. 6 Exterior Walls - Vapor Barrier								
53	024-053	24	0.208	98.6	0.5	1.0	NAD	NAD
Location: Bldg. 6 Exterior Walls - Vapor Barrier								
54	025-054	25	----	----	----	----	NAD	NA
Location: Bldg. 9 Ceiling - Ceiling Sheetrock								
55	025-055	25	----	----	----	----	NAD	NA
Location: Bldg. 9 Ceiling - Ceiling Sheetrock								
56	026-056	26	----	----	----	----	NAD	NA
Location: Bldg. 9 Interior Walls - Sheetrock Walls								
57	026-057	26	----	----	----	----	NAD	NA
Location: Bldg. 9 Interior Walls - Sheetrock Walls								
58	027-058	27	----	----	----	----	NAD	NA
Location: Bldg. 9 Interior Walls - Joint Compound Walls								
59	027-059	27	----	----	----	----	NAD	NA
Location: Bldg. 9 Interior Walls - Joint Compound Walls								
60	028-060	28	0.244	97.1	1.2	1.6	NAD	NAD
Location: Bldg. 9 Under Siding - Vapor Barrier								
61	028-061	28	0.230	98.3	0.9	0.9	NAD	NAD
Location: Bldg. 9 Under Siding - Vapor Barrier								
62	029-062	29	0.439	29.8	15.5	54.7	NAD	NAD
Location: Bldg. 9 Exterior Walls - Red Paint								
63	029-063	29	0.249	39.4	6.4	54.2	NAD	NAD
Location: Bldg. 9 Exterior Walls - Red Paint								
64	029-064	29	0.191	41.9	6.8	51.3	NAD	NAD
Location: Bldg. 9 Exterior Walls - Red Paint								

See Reporting notes on last page

**Table I**  
**Summary of Bulk Asbestos Analysis Results**

150602AB; City Of Hudson; Furgary Boat Club Asbestos / Lead Inspect., Furgary Boat Club, Hudson, NY, Interior And Exterior Of Buildings

AmeriSci Sample #	Client Sample#	HG Area	Sample Weight (gram)	Heat Sensitive Organic %	Acid Soluble Inorganic %	Insoluble Non-Asbestos Inorganic %	** Asbestos % by PLM/DS	** Asbestos % by TEM
65	030-065	30	---	---	---	---	NAD	NA
Location: Bldg. 11 Interior Walls - Sheetrock								
66	030-066	30	---	---	---	---	NAD	NA
Location: Bldg. 11 Interior Walls - Sheetrock								
67	031-067	31	---	---	---	---	NAD	NA
Location: Bldg. 11 Interior Walls - Joint Compound								
68	031-068	31	---	---	---	---	NAD	NA
Location: Bldg. 11 Interior Walls - Joint Compound								
69	032-069	32	---	---	---	---	NAD	NA
Location: Bldg. 11 Ceilings - Ceiling Sheetrock								
70	032-070	32	---	---	---	---	NAD	NA
Location: Bldg. 11 Ceilings - Ceiling Sheetrock								
71	033-071	33	---	---	---	---	NAD	NA
Location: Bldg. 11 Exterior Block Walls - Block								
72	033-072	33	---	---	---	---	NAD	NA
Location: Bldg. 11 Exterior Block Walls - Block								
73	034-073	34	---	---	---	---	NAD	NA
Location: Bldg. 11 Exterior Block Walls - Block Mortar								
74	034-074	34	---	---	---	---	NAD	NA
Location: Bldg. 11 Exterior Block Walls - Block Mortar								
75	035-075	35	0.231	92.6	1.3	6.1	NAD	NAD
Location: Bldg. 11 Interior Walls - Fiberglass Insulation Backing								
76	035-076	35	0.177	96.0	0.6	3.4	NAD	NAD
Location: Bldg. 11 Interior Walls - Fiberglass Insulation Backing								
77	036-077	36	0.401	94.0	3.2	2.7	NAD	NAD
Location: Bldg. 13 Ceiling - 2 X 4 White Ceiling Tile Smooth								
78	036-078	36	0.429	88.8	7.5	3.7	NAD	NAD
Location: Bldg. 13 Ceiling - 2 X 4 White Ceiling Tile Smooth								
79	037-079	37	0.739	6.4	51.7	41.7	Anthrophyllite <0.25	Anthrophyllite <1.0
Location: Bldg. 13 Exterior Of Windows - Window Glaze								
80	037-080	37	0.434	5.8	80.2	13.9	Anthrophyllite <0.25	Anthrophyllite <1.0
Location: Bldg. 13 Exterior Of Windows - Window Glaze								

See Reporting notes on last page

**Table I**  
**Summary of Bulk Asbestos Analysis Results**

150602AB; City Of Hudson; Furgary Boat Club Asbestos / Lead Inspect., Furgary Boat Club, Hudson, NY, Interior And Exterior Of Buildings

AmeriSci Sample #	Client Sample#	HG Area	Sample Weight (gram)	Heat Sensitive Organic %	Acid Soluble Inorganic %	Insoluble Non-Asbestos Inorganic %	** Asbestos % by PLM/DS	** Asbestos % by TEM
81	038-081	38	0.413	32.0	29.3	38.7	NAD	NAD
Location: Bldg. 13 Exterior Walls - White Paint								
82	038-082	38	0.410	35.1	31.0	33.9	NAD	NAD
Location: Bldg. 13 Exterior Walls - White Paint								
83	038-083	38	0.657	33.5	32.4	34.1	NAD	NAD
Location: Bldg. 13 Exterior Walls - White Paint								
84	039-084	39	0.565	64.6	3.2	30.4	Chrysotile 1.8	NA
Location: On Top Of Metal Roof Bid. 14 - Metal Roof Tar								
85	039-085	39	0.766	59.9	7.8	32.2	NA/PS	NA
Location: On Top Of Metal Roof Bid. 14 - Metal Roof Tar								
86	040-086	40	----	----	----	----	NAD	NA
Location: Bldg. 15 Interior Walls - Sheetrock								
87	040-087	40	----	----	----	----	NAD	NA
Location: Bldg. 15 Interior Walls - Sheetrock								
88	041-088	41	----	----	----	----	NAD	NA
Location: Bldg. 15 Interior Walls - Joint Compound								
89	041-089	41	----	----	----	----	NAD	NA
Location: Bldg. 15 Interior Walls - Joint Compound								
90	042-090	42	----	----	----	----	NAD	NA
Location: Bldg. 15 Chimney - Brick								
91	042-091	42	----	----	----	----	NAD	NA
Location: Bldg. 15 Chimney - Brick								
92	043-092	43	----	----	----	----	NAD	NA
Location: Bldg. 15 Chimney - Brick Mortar								
93	043-093	43	----	----	----	----	NAD	NA
Location: Bldg. 15 Chimney - Brick Mortar								
94	044-094	44	0.234	43.6	3.0	53.4	NAD	NAD
Location: Bldg. 15 Exterior Window Trim - Antique White Paint								
95	044-095	44	0.273	43.2	3.3	53.5	NAD	NAD
Location: Bldg. 15 Exterior Window Trim - Antique White Paint								
96	044-096	44	0.184	45.1	2.7	52.2	NAD	NAD
Location: Bldg. 15 Exterior Window Trim - Antique White Paint								

**Table I**  
**Summary of Bulk Asbestos Analysis Results**

150602AB; City Of Hudson; Furgary Boat Club Asbestos / Lead Inspect., Furgary Boat Club, Hudson, NY, Interior And Exterior Of Buildings

AmeriSci Sample #	Client Sample#	HG Area	Sample Weight (gram)	Heat Sensitive Organic %	Acid Soluble Inorganic %	Insoluble Non-Asbestos Inorganic %	** Asbestos % by PLM/DS	** Asbestos % by TEM
97	045-097	45	0.196	50.5	9.7	39.8	NAD	NAD
Location: Bldg. 15 Exterior Walls - Exterior Blue Paint								
98	045-098	45	0.286	39.2	13.3	47.6	NAD	NAD
Location: Bldg. 15 Exterior Walls - Exterior Blue Paint								
99	045-099	45	0.268	45.9	12.3	41.8	NAD	NAD
Location: Bldg. 15 Exterior Walls - Exterior Blue Paint								
100	046-100	46	0.324	59.3	8.3	32.4	NAD	NAD
Location: Bldg. 15 Exterior Walls - Brick Pattern Asphalt Siding								
101	046-101	46	0.449	47.9	5.1	47.0	NAD	NAD
Location: Bldg. 15 Exterior Walls - Brick Pattern Asphalt Siding								
102	047-102	47	0.341	65.7	4.4	29.9	NAD	NAD
Location: Bldg. 15 Exterior Under Siding - Vapor Barrier								
103	047-103	47	0.247	93.1	4.0	2.8	NAD	NAD
Location: Bldg. 15 Exterior Under Siding - Vapor Barrier								
104	048-104	48	----	----	----	----	NAD	NA
Location: Bldg. 16 Interior Walls - Sheetrock								
105	048-105	48	----	----	----	----	NAD	NA
Location: Bldg. 16 Interior Walls - Sheetrock								
106	049-106	49	----	----	----	----	NAD	NA
Location: Bldg. 16 Interior Walls - Joint Compound								
107	049-107	49	----	----	----	----	NAD	NA
Location: Bldg. 16 Interior Walls - Joint Compound								
108	050-108	50	----	----	----	----	NAD	NA
Location: Bldg. 16 Interior Walls - Joint Tape								
109	050-109	50	----	----	----	----	NAD	NA
Location: Bldg. 16 Interior Walls - Joint Tape								
110	051-110	51	----	----	----	----	NAD	NA
Location: Bldg. 16 For Wood Stove Hearth - 12 X 12 Brown Ceramic Tile								
111	051-111	51	----	----	----	----	NAD	NA
Location: Bldg. 16 For Wood Stove Hearth - 12 X 12 Brown Ceramic Tile								
112	052-112	52	----	----	----	----	NAD	NA
Location: Bldg. 16 For Wood Stove Hearth - 12 X 12 Brown Ceramic Tile Grout								



**Table I**  
**Summary of Bulk Asbestos Analysis Results**

150602AB; City Of Hudson; Furgary Boat Club Asbestos / Lead Inspect., Furgary Boat Club, Hudson, NY, Interior And Exterior Of Buildings

AmeriSci Sample #	Client Sample#	HG Area	Sample Weight (gram)	Heat Sensitive Organic %	Acid Soluble Inorganic %	Insoluble Non-Asbestos Inorganic %	** Asbestos % by PLM/DS	** Asbestos % by TEM
113	052-113	52	----	----	----	----	NAD	NA
Location: Bldg. 16 For Wood Stove Hearth - 12 X 12 Brown Ceramic Tile Grout								
114	053-114	53	----	----	----	----	NAD	NA
Location: Bldg. 16 For Wood Stove Hearth - 12 X 12 Brown Ceramic Tile Mortar Bed								
115	053-115	53	----	----	----	----	NAD	NA
Location: Bldg. 16 For Wood Stove Hearth - 12 X 12 Brown Ceramic Tile Mortar Bed								
116	054-116	54	----	----	----	----	NAD	NA
Location: Bldg. 16 Chimney - Brick								
117	054-117	54	----	----	----	----	NAD	NA
Location: Bldg. 16 Chimney - Brick								
118	055-118	55	----	----	----	----	NAD	NA
Location: Bldg. 16 Chimney - Brick Mortar								
119	055-119	55	----	----	----	----	NAD	NA
Location: Bldg. 16 Chimney - Brick Mortar								
120	056-120	56	0.283	95.1	3.2	1.8	NAD	NAD
Location: Bldg. 16 Exterior Walls - Vapor Barrier								
121	056-121	56	0.274	98.2	0.7	1.1	NAD	NAD
Location: Bldg. 16 Exterior Walls - Vapor Barrier								
122	057-122	57	0.763	25.0	51.9	23.1	NAD	NAD
Location: Bldg. 16 Window - Window Caulk								
123	057-123	57	0.812	31.0	41.0	28.0	NAD	NAD
Location: Bldg. 16 Window - Window Caulk								
124	058-124	58	0.220	97.7	1.4	0.9	NAD	NAD
Location: Bldg. 16 Interior Walls - Fiberglass Insulation Jacket								
125	058-125	58	0.187	97.9	1.6	0.5	NAD	NAD
Location: Bldg. 16 Interior Walls - Fiberglass Insulation Jacket								
126	059-126	59	0.411	36.7	16.1	47.2	NAD	NAD
Location: Bldg. 16 Exterior Walls - Brown Paint								
127	059-127	59	0.301	36.2	18.6	45.2	NAD	NAD
Location: Bldg. 16 Exterior Walls - Brown Paint								
128	059-128	59	0.396	35.4	16.9	47.7	NAD	NAD
Location: Bldg. 16 Exterior Walls - Brown Paint								

See Reporting notes on last page

**Table I**  
**Summary of Bulk Asbestos Analysis Results**

150602AB; City Of Hudson; Furgary Boat Club Asbestos / Lead Inspect., Furgary Boat Club, Hudson, NY, Interior And Exterior Of Buildings

AmeriSci Sample #	Client Sample#	HG Area	Sample Weight (gram)	Heat Sensitive Organic %	Acid Soluble Inorganic %	Insoluble Non-Asbestos Inorganic %	** Asbestos % by PLM/DS	** Asbestos % by TEM	
129	060-129	60	0.341	71.8	7.6	20.5	NAD	NAD	
Location: Bldg. 17 Under Wood Floor - Vapor Barrier									
130	060-130	60	0.258	92.2	1.6	6.2	NAD	NAD	
Location: Bldg. 17 Under Wood Floor - Vapor Barrier									
131	061-131	61	0.237	26.6	32.5	40.9	NAD	NAD	
Location: Bldg. 17 Ceiling - 2 X 4 Bird Track Ceiling Tile									
132	061-132	61	0.234	25.2	30.3	44.4	NAD	NAD	
Location: Bldg. 17 Ceiling - 2 X 4 Bird Track Ceiling Tile									
133	062-133	62	0.244	79.1	1.2	19.7	NAD	NAD	
Location: Bldg. 17 Walls - Fiberglass Insulation Foil Backing									
134	062-134	62	0.335	78.5	2.4	19.1	NAD	NAD	
Location: Bldg. 17 Walls - Fiberglass Insulation Foil Backing									
135	063-135	63	0.410	9.0	76.8	12.5	NAD	NAD	
Location: Bldg. 17 Windows - Window Glaze									
136	063-136	63	0.475	8.6	73.1	18.3	Anthophyllite <0.25	Chrysotile 1.4 Anthophyllite <1.0 NA/PS	
Location: Bldg. 17 Windows - Window Glaze									
137	064-137	64	0.288	34.7	8.0	57.3	NAD	NAD	
Location: Bldg. 17 Exterior Walls - Grey Paint									
138	064-138	64	0.156	43.6	16.0	40.4	NAD	NAD	
Location: Bldg. 17 Exterior Walls - Grey Paint									
139	064-139	64	0.250	39.6	7.2	53.2	NAD	NAD	
Location: Bldg. 17 Exterior Walls - Grey Paint									
140	065-140	65	0.168	83.9	14.3	1.8	NAD	NAD	
Location: Bldg. 63 Interior Walls - Fiberglass Insulation Backing									
141	065-141	65	0.221	81.4	17.6	0.9	NAD	NAD	
Location: Bldg. 63 Interior Walls - Fiberglass Insulation Backing									
142	066-142	66	0.273	94.5	2.2	3.3	NAD	NAD	
Location: Bldg. 63 Exterior Walls - Vapor Barrier									
143	066-143	66	0.359	94.4	1.9	3.6	NAD	NAD	
Location: Bldg. 63 Exterior Walls - Vapor Barrier									
144	067-144	67	0.677	8.1	63.7	28.0	Anthophyllite <0.25	Anthophyllite <1.0	
Location: Bldg. 63 Windows - Window Glaze									

See Reporting notes on last page

**Table I**  
**Summary of Bulk Asbestos Analysis Results**

150602AB; City Of Hudson; Furgary Boat Club Asbestos / Lead Inspect., Furgary Boat Club, Hudson, NY, Interior And Exterior Of Buildings

AmeriSci Sample #	Client Sample#	HG Area	Sample Weight (gram)	Heat Sensitive Organic %	Acid Soluble Inorganic %	Insoluble Non-Asbestos Inorganic %	** Asbestos % by PLM/DS	** Asbestos % by TEM
145	067-145	67	0.476	12.0	77.9	9.8	Anthophyllite <0.25	Chrysotile <1.0 Anthophyllite Trace

Location: Bldg. 63 Windows - Window Glaze

Analyzed by: Madell E. Collins; Date Analyzed 9/3/2015



\*\*Quantitative Analysis (Semi/Full); Bulk Asbestos Analysis - PLM by EPA 600/M4-82-020 per 40 CFR or ELAP 198.1 for New York friable samples or ELAP 198.6 for New York NOB samples; TEM (Semi/Full) by EPA 600/R-93/116 (not covered by NVLAP Bulk accreditation) or ELAP 198.4; for New York samples; NAD = no asbestos detected during a quantitative analysis; NA = not analyzed; Trace = <1%; Quantitation for beginning weights of <0.1 grams should be considered as qualitative only; Qualitative Analysis: Asbestos analysis results of "Present" or "NVA = No Visible Asbestos" represents results for Qualitative PLM or TEM Analysis only (no accreditation coverage available from any regulatory agency for qualitative analyses); NVLAP 200546-0, NYSDOH ELAP Lab 11480, AIHA Lab 102843.

Warning Note: PLM limitation, only TEM will resolve fibers <0.25 micrometers in diameter. TEM bulk analysis is representative of the fine grained matrix material and may not be representative of non-uniformly dispersed debris for which PLM evaluation is recommended (i.e. soils and other heterogeneous materials).

Reviewed By: 



**Ambient Environmental, Inc.**  
 Comprehensive Building Science Solutions  
 12 Colvin Ave. Albany, NY 12206  
 PH: 518-482-0704 | FX: 518-482-0750

**BULK SAMPLE DATA AND CHAIN OF CUSTODY FORM**

**#215084673**

**PROJECT INFORMATION**

1. Client: CITY OF HUDSON 2. Project Name: FURGARY BOAT CLUB 2a. Project Address: FURGARY BOAT CLUB HUDSON, NY 2b. Client Contact: ROB PERRY

3. Project Number: 150602AB 3a. Task Number: DAVID FOOTE/DAVID SARBO 4. Inspector: DAVID FOOTE/DAVID SARBO 5. Collection Date: 6-8-15

6. Sample TAT:  24 HR  48 HR  72 HR  5 Day  Other

7. Building Name: FURGARY BOAT CLUB 8. Sampling Areas: INTERIOR AND EXTERIOR OF BUILDINGS

9. Comments: (Field)  
 Analyze to First Positive By Homogeneous Material  
 For Negative NOB PLM's, continue to TEM

**TYPE OF MATERIALS**

10. Laboratory Sample Number	11. Homogeneous Area Number	12. Bulk Sample ID Number	13. Sampled Material	14. Type of Material			15. Sample Location	16. Friability (N/F)	17. Condition (G, D, SD)	18. Quantity (LF, SF, EA)	19. Asbestos Content (Type & %)
				Surf	TSI	MISC					
			VAPOR BARRIER				Bldg 1 Interior walls	N	D		
			"				" " "	N	D		
			"				Bldg 1-Exterior walls	N	D		
			"				Bldg 1-Exterior walls	N	D		
			Window Glaze				Bldg 1- Windows	N	D		
			"				" " "	N	D		
			Dark Green Paint				Bldg 1- Exterior	N	D		
			"				" " "	N	D		
			"				" " "	N	D		
			Light Green Paint				" " "	N	D		
			"				" " "	N	D		
			"				" " "	N	D		
			White Paint				Bldg 1- Interior walls	N	D		
			"				" " "	N	D		

**CHAIN OF CUSTODY**

20. Relinquished By: Handwritten Signature 21. Date: 8/25/15

22. Time: 8:35 23. Received By: Handwritten Signature 24. Date: 8/25/15

25. Time: 11:50

**LAB INFORMATION**

26. Lab Name: \_\_\_\_\_

a. Analyzed By: Handwritten Signature 27. Date: 9/2/15 28. Time: 17:30

b. QC by: \_\_\_\_\_

c. Lab Batch #: \_\_\_\_\_

29. Ambient Project Manager: Steve Weeks

30. Results To: results@ambient-env.com

31. Drawings:  Sample Locations  Material Locations

32. Comments: \_\_\_\_\_



**Ambient Environmental, Inc.**  
 Comprehensive Building Science Solutions  
 12 Colvin Ave. Albany, NY 12206  
 PH: 518-482-0704 | FX: 518-482-0750

NYS/PAJS Certified WBE  
 & SBA EDWOSB

**BULK SAMPLE DATA AND CHAIN OF CUSTODY FORM**

**#215084673**

**PROJECT INFORMATION**

1. Client: <b>CITY OF HUDSON</b>	2. Project Name: <b>FURGARY BOAT CLUB</b>	2a. Project Address: <b>FURGARY BOAT CLUB HUDSON, NY</b>	2b. Client Contact: <b>ROB PERRY</b>
3. Project Number: <b>150602AB</b>	3a. Task Number: <b>---</b>	4. Inspector: <b>DAVID FOOTE/DAVID SARBO</b>	5. Collection Date: <b>6-8-15</b>
6. Sample TAT: <input type="checkbox"/> 24 HR <input type="checkbox"/> 48 HR <input type="checkbox"/> 72 HR <input checked="" type="checkbox"/> 5 Day <input type="checkbox"/> Other	7. Building Name: <b>FURGARY BOAT CLUB</b>	8. Sampling Areas: <b>INTERIOR AND EXTERIOR OF BUILDINGS</b>	9. Comments: (Field) <input checked="" type="checkbox"/> Analyze to First Positive By Homogeneous Material <input checked="" type="checkbox"/> For Negative NOB PLM's, continue to TEM

**BULK SAMPLE LOCATION**

**TYPE OF MATERIALS**

10. Laboratory Sample Number	11. Homogeneous Area Number	12. Bulk Sample ID Number	13. Sampled Material	14. Type of Material			15. Sample Location		16. Friability (NF)	17. Condition (G, D, SD)	18. Quantity (LF, SF, EA)	19. Asbestos Content (Type & %)
				Surf	TSI	MISC	Sample Coordinates					
006	015	015	WHITE PAINT	X			Bldg 1 - INTERIOR	WALL	N	D		
007	016	016	CEILING SHEET ROCK			X	Bldg 2 - CEILING		F	D		
007	017	017	" "			X	" "	" "	F	D		
008	018	018	SHEET ROCK (WALLS)			X	Bldg 2 - WALLS		F	D		
008	019	019	" "			X	" "	" "	F	D		
009	020	020	BRICK			X	Bldg 2 - CHIMNEY		N	G		
009	020	020	" "			X	" "	" "	N	G		
010	022	022	BRICK MORTAR			X	" "	" "	N	G		
010	023	023	" "			X	" "	" "	N	G		
011	024	024	JOINT CHAULK			X	Bldg 2 - EXTERIOR	BETWEEN ADDITION	N	D		
011	025	025	" "			X	" "	" "	N	D		
012	026	026	GREY PAINT	X			Bldg 2 - EXTERIOR WALLS		N	D		
012	027	027	" "	X			" "	" "	N	D		
012	028	028	" "	X			" "	" "	N	D		

**CHAIN OF CUSTODY**

20. Acquired By: <b>David Foote</b>	21. Date: <b>8-5-15</b>	22. Time: <b>10:00 AM</b>	23. Received By: <b>[Signature]</b>	24. Date:	25. Time:
26. Lab Name:	a. Analyzed By: <b>[Signature]</b>		27. Date: <b>9/2/15</b>	28. Time: <b>1730</b>	
	b. QC by:				
	c. Lab Batch #:				

**LAB INFORMATION**

29. Ambient Project Manager: <b>Steve Weeks</b>	30. Results To: <a href="mailto:results@ambient-env.com">results@ambient-env.com</a>	31. Drawings: <input checked="" type="checkbox"/> Sample Locations <input checked="" type="checkbox"/> Material Locations	32. Comments:
--	--	--	---------------



**Ambient Environmental, Inc.**  
 Comprehensive Building Science Solutions

12 Colvin Ave. Albany, NY 12206  
 PH: 518-482-0704 | FX: 518-482-0750

NTS/NJS Certified WBE  
 & SBA EDWOSB

**BULK SAMPLE DATA AND  
 CHAIN OF CUSTODY FORM**

**#215084673**

**PROJECT INFORMATION**

1. Client: <b>CITY OF HUDSON</b>		2. Project Name: <b>FURGARY</b>		2a. Project Address: <b>FURGARY BOAT CLUB HUDSON, NY</b>		2b. Client Contact: <b>ROB PERRY</b>	
3. Project Number: <b>150602AD</b>		4. Inspector: <b>DAVID COOTE/DAVID SARBO</b>		5. Collection Date: <b>6-8-15</b>		9. Comments: (Field) <input checked="" type="checkbox"/> Analyze to First Positive By Homogeneous Material <input checked="" type="checkbox"/> For Negative NOB PLM's, continue to TEM	
6. Sample TAT: <input type="checkbox"/> 24 HR <input type="checkbox"/> 48 HR <input type="checkbox"/> 72 HR <input checked="" type="checkbox"/> 5 Day <input type="checkbox"/> Other		7. Building Name: <b>FURGARY BOAT CLUB</b>		8. Sampling Areas: <b>INTERIOR AND EXTERIOR OF BUILDINGS</b>			

**BULK SAMPLE LOCATION**

10. Laboratory Sample Number	11. Homogeneous Area Number	12. Bulk Sample ID Number	13. Sampled Material	14. Type of Material		15. Sample Location		16. Friability (N/F)	17. Condition (G, D, SD)	18. Quantity (LF, SF, EA)	19. Asbestos Content (Type & %)
				Surf	TSI	MISC	Sample Coordinates				
013	013	029	VAPOR BARRIER			X	EXTERIOR-UNDER SIGN	N	G		
013	013	030	" "			X	" "	N	G		
014	014	031	SHEET ROCK			X	Bldg-3 INTERIOR WALLS	F	D		
014	014	032	" "			X	" "	F	D		
015	015	033	JOINT COMPOUND			X	" "	F	D		
015	015	034	" "			X	" "	F	D		
016	016	035	FIBERGLASS INSULATION PACKING			X	" "	N	C		
016	016	036	" "			X	" "	N	G		
017	017	037	WALLTAR PAPER			X	" "	N	D		
017	017	038	" "			X	" "	N	D		
018	018	039	3x2 PLYHOLE CEILING TILE			X	Bldg-4 Ceiling	F	D		
018	018	040	" "			X	" "	F	D		
019	019	041	VAPOR BARRIER			X	Bldg-4-UNDER SIGN	N	D		
019	019	042	" "			X	" "	N	D		

**CHAIN OF CUSTODY**

20. Relinquished By: <b>David Teas</b>	21. Date <b>8-25-15</b>	22. Time	23. Received By: <i>[Signature]</i>	24. Date	25. Time
II					
III					

**LAB INFORMATION**

26. Lab Name	27. Date	28. Time
a. Analyzed By: <i>[Signature]</i>	<b>9/2/15</b>	<b>1730</b>
b. QC by:		
c. Lab Batch #:		

**29. Ambient Project Manager:**

**Steve weeks**

**30. Results To: results@ambient-env.com**

**31. Drawings:**

Sample Locations  
 Material Locations

**32. Comments:**



**Ambient Environmental, Inc.**  
 Comprehensive Building Science Solutions  
 12 Colvin Ave. Albany, NY 12206  
 PH: 518-482-0704 | FX: 518-482-0750

**#215084673**

**BULK SAMPLE DATA AND CHAIN OF CUSTODY FORM**

**PROJECT INFORMATION**

1. Client: <b>CITY OF HUDSON</b>	2. Project Name: <b>FURQUARY DOAT CLUB ASBESTOS/LEAD INSPECTION</b>	2a. Project Address: <b>FURQUARY DOAT CLUB HUDSON, NY</b>	2b. Client Contact: <b>ROB PERRY</b>
3. Project Number: <b>150602AB</b>	3a. Task Number: <b>---</b>	4. Inspector: <b>DAVID FOOTC/DAVID SARBO</b>	5. Collection Date: <b>6-8-15</b>
6. Sample TAT: <input type="checkbox"/> 24 HR <input type="checkbox"/> 48 HR <input checked="" type="checkbox"/> 72 HR <input type="checkbox"/> 5 Day <input type="checkbox"/> Other	7. Building Name: <b>FURQUARY DOAT CLUB</b>	8. Sampling Areas: <b>INTERIOR AND EXTERIOR OF BUILDINGS</b>	9. Comments: (Field) <input checked="" type="checkbox"/> Analyze to First Positive By Homogeneous Material <input checked="" type="checkbox"/> For Negative NOB PLM's, continue to TEM

**BULK SAMPLE LOCATION**

10. Laboratory Sample Number	11. Homogeneous Area Number	12. Bulk Sample ID Number	13. Sampled Material	14. Type of Material			15. Sample Location		16. Friability (N/F)	17. Condition (G, D, SD)	18. Quantity (LF, SF, EA)	19. Asbestos Content (Type & %)
				Surf	TSI	MISC	Sample Coordinates					
	020	043	FIBER GLASS INSULATION JACKET			X	Bldg-4 INTERIOR WALLS	N	G			
	020	044	" " "			X	" " "	N	G			
	021	045	VAPOR BARRIER			X	Bldg-5 EXTERIOR WALLS	N	D			
	021	046	" " "			X	" " "	N	D			
	022	047	YELLOW PAINT	X			Bldg-5 EXTERIOR WALLS	N	D			
	022	048	" " "	X			" " "	N	D			
	022	049	" " "	X			" " "	N	D			
	023	050	DURA ROCK			X	Bldg-6 INTERIOR WALL	N	D			
	023	051	" " "			X	Bldg-6 FLOOR	N	D			
	024	052	VAPOR BARRIER			X	Bldg-6 EXTERIOR WALLS	N	G			
	024	053	" " "			X	Bldg-6 ceiling	N	G			
	025	054	CEILING SHEET ROCK			X	Bldg-9 ceiling	F	D			
	025	055	" " "			X	" " "	F	D			
	026	056	SHEET ROCK (WALLS)			X	Bldg-9 EXTERIOR WALLS	F	D			

**CHAIN OF CUSTODY**

20. Relinquished By: <b>David Footc</b>	21. Date <b>8-25-15</b>	22. Time	23. Received By: <b>[Signature]</b>	24. Date	25. Time
II					
III					

**LAB INFORMATION**

26. Lab Name	27. Date	28. Time
a. Analyzed By: <b>[Signature]</b>	<b>9/2/15</b>	<b>1730</b>
b. QC by:		
c. Lab Batch #:		

29. Ambient Project Manager:  
**Steve weeks**

30. Results To: [results@ambient-env.com](mailto:results@ambient-env.com)

31. Drawings:  Sample Locations  Material Locations

32. Comments:



**Ambient Environmental, Inc.**  
 Comprehensive Building Science Solutions  
 12 Colvin Ave. Albany, NY 12206  
 PH: 518-482-0704 | FX: 518-482-0750

**BULK SAMPLE DATA AND CHAIN OF CUSTODY FORM**

**#215084673**

**PROJECT INFORMATION**

1. Client: <b>CITY OF HUDSON</b>	2. Project Name: <b>FURGARY BOAT CLUB HUDSON, NY</b>	2a. Project Address: <b>FURGARY BOAT CLUB HUDSON, NY</b>	2b. Client Contact: <b>ROB PERRY</b>
3. Project Number: <b>150602AB</b>	3a. Task Number: <b>---</b>	4. Inspector: <b>DAVID FOOTE/DAVID SARBO</b>	5. Collection Date: <b>6-8-15</b>
6. Sample TAT: <input type="checkbox"/> 24 HR <input type="checkbox"/> 48 HR <input type="checkbox"/> 72 HR <input checked="" type="checkbox"/> 5 Day <input type="checkbox"/> Other	7. Building Name: <b>FURGARY BOAT CLUB</b>	8. Sampling Areas: <b>INTERIOR AND EXTERIOR OF BUILDINGS</b>	9. Comments: (Field) <input checked="" type="checkbox"/> Analyze to First Positive By Homogeneous Material <input checked="" type="checkbox"/> For Negative NOB PLM's, continue to TEM

**BULK SAMPLE LOCATION**

10. Laboratory Sample Number	11. Homogeneous Area Number	12. Bulk Sample ID Number	13. Sampled Material	14. Type of Material			15. Sample Location Sample Coordinates	16. Friability (NIF)	17. Condition (G, D, SD)	18. Quantity (LF, SF, EA)	19. Asbestos Content (Type & %)
				Surf	TSI	MISC					
026	057	SHEET ROCK (WALLS)			X	Bldg-9 INTERIOR WALLS	F	O			
027	058	JOINT Compound (WALLS)			Y	" " "	F	O			
027	059	" " "			X	" " "	F	O			
028	060	VAPOR BARRIER			X	Bldg-9 SIDING UNDER	N	G			
028	061	" " "			X	" " "	N	G			
029	062	RED PAINT		Y		Bldg-9 EXTERIOR WALLS	N	O			
029	063	" " "		Y		" " "	N	O			
029	064	" " "		Y		" " "	N	O			
030	065	SHEET ROCK			X	Bldg-11 INTERIOR WALLS	F	O			
030	066	" " "			X	" " "	F	O			
031	067	JOINT Compound			X	" " "	F	O			
031	068	" " "			Y	" " "	F	O			
032	069	ceiling SHEET ROCK			Y	Bldg-11 Ceilings	F	O			
032	070	" " "			X	" " "	F	O			

**CHAIN OF CUSTODY**

20. Requisitioned By: <b>David Foote</b>	21. Date: <b>8-25-15</b>	22. Time	23. Received By: <i>[Signature]</i>	24. Date	25. Time
26. Lab Name	LAB INFORMATION				
a. Analyzed By: <i>[Signature]</i>	27. Date: <b>9/2/15</b>				
b. QC by:	28. Time: <b>1730</b>				
c. Lab Batch #:					

29. Ambient Project Manager:  
**Steve Weeks**

30. Results To: **results@ambient-env.com**

31. Drawings:  Sample Locations  
 Material Locations

32. Comments:





**Ambient Environmental, Inc.**  
 Comprehensive Building Science Solutions  
 12 Colvin Ave. Albany, NY 12206  
 PH: 518-482-0704 | FX: 518-482-0750

**BULK SAMPLE DATA AND CHAIN OF CUSTODY FORM**

**#215084673**

**PROJECT INFORMATION**

1. Client: <b>CITY OF HUDSON</b>	2. Project Name: <b>FURGARY</b>	2a. Project Address: <b>FURGARY BOAT CLUB HUDSON, NY</b>	2b. Client Contact: <b>ROB PERRY</b>
3. Project Number: <b>150602AD</b>	3a. Task Number: <b>---</b>	4. Inspector: <b>DAVID FOOT/DAVID SARBO</b>	5. Collection Date: <b>6-8-15</b>
6. Sample TAT: <input type="checkbox"/> 24 HR <input type="checkbox"/> 48 HR <input checked="" type="checkbox"/> 72 HR <input type="checkbox"/> 5 Day <input type="checkbox"/> Other	7. Building Name: <b>FURGARY BOAT CLUB</b>	8. Sampling Areas: <b>INTERIOR AND EXTERIOR OF BUILDINGS</b>	9. Comments: (Field) <input checked="" type="checkbox"/> Analyze to First Positive By Homogeneous Material <input checked="" type="checkbox"/> For Negative NOB PLM's, continue to TEM

**BULK SAMPLE LOCATION**

10. Laboratory Sample Number	11. Homogeneous Area Number	12. Bulk Sample ID Number	13. Sampled Material	14. Type of Material		15. Sample Location		16. Friability (N/F)	17. Condition (G, D, SD)	18. Quantity (LF, SF, EA)	19. Asbestos Content (Type & %)
				Surf	TSI	MISC	Sample Coordinates				
	033	071	Block			X	Bldg-11	N	G		
	033	072	"			X	" " "	N	G		
	034	073	Block Mortar			X	" " "	N	D		
	034	074	"			X	" " "	N	D		
	035	075	FIBERGLASS INSULATION BACKING			X	Bldg-11	N	C		
	035	076	"			X	" " "	N	G		
	036	077	2x4 WHITE CEILING TILE (SMOOTH)			X	Bldg-13	F	D		
	036	078	"			X	" " "	F	D		
	037	079	Window Glaze			X	Bldg-13	N	D		
	037	080	"			X	" " "	N	D		
	038	081	White Paint			X	Bldg-13	N	D		
	038	082	"			X	" " "	N	D		
	038	083	"			X	" " "	N	D		

**CHAIN OF CUSTODY**

20. Relinquished By: <b>David Foot</b>	21. Date: <b>8-25-15</b>	22. Time	23. Received By: <b>[Signature]</b>	24. Date	25. Time
II					
III					

**LAB INFORMATION**

26. Lab Name	27. Date	28. Time
a. Analyzed By: <b>[Signature]</b>	<b>9/2/15</b>	<b>1730</b>
b. QC by:		
c. Lab Batch #:		

29. Ambient Project Manager:  
**Steve weeks**

30. Results To: [results@ambient-env.com](mailto:results@ambient-env.com)

31. Drawings:  Sample Locations  
 Material Locations

32. Comments:



**Ambient Environmental, Inc.**  
 Comprehensive Building Science Solutions  
 12 Colvin Ave. Albany, NY 12206  
 PH: 518-482-0704 | FX: 518-482-0750  
 NYS/NJIS Certified WBE  
 & SBA EDWOSB

**BULK SAMPLE DATA AND CHAIN OF CUSTODY FORM**

**#215084673**

**PROJECT INFORMATION**

1. Client: CITY OF HUDSON	2. Project Name: FURGARY BOAT CLUB	2a. Project Address: FURGARY BOAT CLUB HUDSON, NY	2b. Client Contact: ROB PERRY
3. Project Number: 150602AG	3a. Task Number: —	4. Inspector: DAVID FOOTE/DAVID SARBO	5. Collection Date: 6-8-15
6. Sample TAT: <input type="checkbox"/> 24 HR <input type="checkbox"/> 48 HR <input type="checkbox"/> 72 HR <input checked="" type="checkbox"/> 5 Day <input type="checkbox"/> Other	7. Building Name: FURGARY BOAT CLUB	8. Sampling Areas: INTERIOR AND EXTERIOR OF BUILDINGS	9. Comments: (Field) <input checked="" type="checkbox"/> Analyze to First Positive By Homogeneous Material <input checked="" type="checkbox"/> For Negative NOB PLM's, continue to TEM

**BULK SAMPLE LOCATION**

**TYPE OF MATERIALS**

10. Laboratory Sample Number	11. Homogeneous Area Number	12. Bulk Sample ID Number	13. Sampled Material		14. Type of Material		15. Sample Location		16. Friability (NF)	17. Condition (G, D, SD)	18. Quantity (LF, SF, EA)	19. Asbestos Content (Type & %)
			Surf	TSI	MISC	Sample Coordinates						
	039	084	METAL ROOF TAR			X	OW TOP OF METAL ROOF (B014)	N	D			
	039	085	" " "			X	" " "	N	D			
	040	086	SHEET ROCK			X	Bldg-15 INTERIOR WALLS	F	D			
	040	087	" " "			X	" " "	F	D			
	041	088	JOINT COMPOUND			X	" " "	F	D			
	041	089	" " "			X	" " "	F	D			
	042	090	Brick			X	Bldg-15 - CHIMNEY	N	G			
	042	091	" " "			X	" " "	N	G			
	043	092	Brick mortar			X	" " "	N	C			
	043	093	" " "			X	" " "	N	G			
	044	094	ANTISEPTIC WHITE PAINT				Bldg 15 WINDOW TRIM EXTERIOR	N	D			
	044	095	" " "				" " "	N	D			
	044	096	" " "				" " "	N	D			

**CHAIN OF CUSTODY**

20. Relinquished By: I. David Foote	21. Date 8-25-15	22. Time	23. Received By: [Signature]	24. Date	25. Time
II					
III					

**LAB INFORMATION**

26. Lab Name	27. Date	28. Time
a. Analyzed By: [Signature]	9/2/15	1730
b. QC by:		
c. Lab Batch #:		

29. Ambient Project Manager:  
Steve weeks

30. Results To: results@ambient-env.com

31. Drawings:  Sample Locations  
 Material Locations

32. Comments:



**Ambient Environmental, Inc.**  
 Comprehensive Building Science Solutions  
 12 Colvin Ave. Albany, NY 12206  
 PH: 518-482-0704 | FX: 518-482-0750

**#215084673**

**BULK SAMPLE DATA AND CHAIN OF CUSTODY FORM**

**PROJECT INFORMATION**

1. Client: CITY OF HUDSON 2. Project Name: FURGARY 2a. Project Address: FURGARY BOAT CLUB HUDSON, NY 2b. Client Contact: ROB PERRY  
 3. Project Number: 150602AB 3a. Task Number: DAVID COOTE/DAVID SARBO 4. Inspector: DAVID COOTE/DAVID SARBO 5. Collection Date: 6-8-15  
 6. Sample TAT:  24 HR  48 HR  72 HR  5 Day  Other  
 7. Building Name: FURGARY BOAT CLUB 8. Sampling Areas: INTERIOR AND EXTERIOR OF BUILDINGS  
 9. Comments: (Field)  Analyze to First Positive By Homogeneous Material  For Negative NOB PLM's, continue to TEM

**BULK SAMPLE LOCATION**

10. Laboratory Sample Number	11. Homogeneous Area Number	12. Bulk Sample ID Number	13. Sampled Material	14. Type of Material		15. Sample Location		16. Friability (N/F)	17. Condition (G, D, SD)	18. Quantity (LF, SF, EA)	19. Asbestos Content (Type & %)
				Surf	TSI	MISC	Sample Coordinates				
	045	097	EXTERIOR BLUE PAINT	Y			BLDG 15- EXTERIOR WALLS	W	D		
	045	098	" " " "	Y			" " " "	W	D		
	045	099	" " " "	Y			" " " "	W	D		
	046	100	BACK PATTERNS ASPHALT SIDING		X		BLDG 15- EXTERIOR WALLS	N	D		
	046	101	" " " "		X		" " " "	W	D		
	047	102	VAPOR BARRIER		X		BLDG 15- EXTERIOR UNDER SIDING	N	D		
	047	103	" " " "		X		" " " "	W	D		
	048	104	SHEET ROCK		X		BLDG 16- INTERIOR WALLS	F	D		
	048	105	" " " "		Y		" " " "	F	D		
	049	106	JOINT COMPOUND		X		" " " "	F	D		
	049	107	" " " "		X		" " " "	F	D		
	050	108	JOINT TAPE		X		" " " "	N	D		
	050	109	" " " "		X		" " " "	W	D		

**CHAIN OF CUSTODY**

20. Relinquished By: Steve Weeks 21. Date: 8-25-15 22. Time: 11:00 23. Received By: [Signature] 24. Date: 9/2/15 25. Time: 17:30  
 I Steve Weeks 26. Lab Name: [Signature] 27. Date: 9/2/15 28. Time: 17:30  
 II [Signature] 29. Results To: results@ambient-env.com 30. Drawings:  Sample Locations  Material Locations  
 III [Signature] 31. Comments: [Blank] 32. Comments: [Blank]

29. Ambient Project Manager: Steve Weeks 30. Results To: results@ambient-env.com 31. Drawings:  Sample Locations  Material Locations 32. Comments: [Blank]



**Ambient Environmental, Inc.**  
 Comprehensive Building Science Solutions  
 12 Colvin Ave. Albany, NY 12206  
 PH: 518-482-0704 | FX: 518-482-0750

NYS/NJS Certified WBE  
 & SBA EDWOSB

**BULK SAMPLE DATA AND  
 CHAIN OF CUSTODY FORM**

**#215084673**

**PROJECT INFORMATION**

1. Client: <b>CITY OF HUDSON</b>	2. Project Name: <b>FURGARY</b>	2a. Project Address: <b>FURGARY BOAT CLUB HUDSON, NY</b>	2b. Client Contact: <b>ROB PERRY</b>
3. Project Number: <b>150602AD</b>	3a. Task Number: <b>DAVID FOOTC/DAVID SARBO</b>	4. Inspector: <b>DAVID FOOTC/DAVID SARBO</b>	5. Collection Date: <b>6-8-15</b>
6. Sample TAT: <input type="checkbox"/> 24 HR <input type="checkbox"/> 48 HR <input checked="" type="checkbox"/> 72 HR <input type="checkbox"/> 5 Day <input type="checkbox"/> Other	7. Building Name: <b>FURGARY BOAT CLUB</b>	8. Sampling Areas: <b>INTERIOR AND EXTERIOR OF BUILDINGS</b>	9. Comments: (Field) <input checked="" type="checkbox"/> Analyze to First Positive By Homogeneous Material <input checked="" type="checkbox"/> For Negative NOB PLM's, continue to TEM

**BULK SAMPLE LOCATION**

10. Laboratory Sample Number	11. Homogeneous Area Number	12. Bulk Sample ID Number	13. Sampled Material	14. Type of Material		15. Sample Location		16. Friability (N/F)	17. Condition (G, D, SD)	18. Quantity (LF, SF, EA)	19. Asbestos Content (Type & %)
				Surf	TSI	MISC	Sample Coordinates				
	051	110	12X12 BROWN CERAMIC TILE			X	Bldg-16 FOR WOOD STOVE	N	G		
	051	111	" " "			X	" " " "	N	G		
	052	112	12X12 BROWN CERAMIC TILE GROUT			X	" " " "	N	G		
	052	113	" " "			X	" " " "	N	G		
	053	114	12X12 BROWN CERAMIC TILE MORTAR BED			X	" " " "	N	G		
	053	115	" " "			Y	" " " "	N	G		
	054	116	Brick			Y	Bldg-16-CHIMNEY	N	G		
	054	117	" "			X	" " " "	N	G		
	055	118	Brick MORTAR			Y	" " " "	N	G		
	055	119	" "			Y	" " " "	N	G		
	056	120	VAPOR BARRIER			Y	Bldg 16 EXTERIOR WALLS	N	G		
	056	121	" "			X	" " " "	N	G		
	057	122	WINDOW/CALK			Y	Bld-16 - Window	N	D		
	057	123	" "			Y	" " " "	N	D		

**CHAIN OF CUSTODY**

20. Relinquished By: <b>David Footc</b>	21. Date: <b>8-25-15</b>	22. Time	23. Received By: <b>[Signature]</b>	24. Date	25. Time
26. Lab Name	a. Analyzed By: <b>[Signature]</b>		27. Date: <b>9/2/15</b>		28. Time: <b>1730</b>
	b. QC by:		c. Lab Batch #:		

**LAB INFORMATION**

29. Ambient Project Manager: <b>Steve weeks</b>	30. Results To: <a href="mailto:results@ambient-env.com">results@ambient-env.com</a>	31. Drawings: <input checked="" type="checkbox"/> Sample Locations <input checked="" type="checkbox"/> Material Locations	32. Comments:
--	--	---	---------------



**Ambient Environmental, Inc.**  
 Comprehensive Building Science Solutions  
 12 Colvin Ave. Albany, NY 12206  
 PH: 518-482-0704 | FX: 518-482-0750

NTS/NJS Certified WBE  
 & SBA EDWOSB

**BULK SAMPLE DATA AND  
 CHAIN OF CUSTODY FORM**

**#215084673**

**PROJECT INFORMATION**

1. Client: <b>CITY OF HUDSON</b>	2. Project Name: <b>FURGARY</b>	2a. Project Address: <b>FURGARY BOAT CLUB HUDSON, NY</b>	2b. Client Contact: <b>ROB PERRY</b>
3. Project Number: <b>150602AD</b>	3a. Task Number: <b>DAVID FOOTE/DAVID SARBO</b>	4. Inspector: <b>DAVID FOOTE/DAVID SARBO</b>	5. Collection Date: <b>6-8-15</b>
6. Sample TAT: <input type="checkbox"/> 24 HR <input type="checkbox"/> 48 HR <input type="checkbox"/> 72 HR <input checked="" type="checkbox"/> 5 Day <input type="checkbox"/> Other	7. Building Name: <b>FURGARY BOAT CLUB</b>	8. Sampling Areas: <b>INTERIOR AND EXTERIOR OF BUILDINGS</b>	9. Comments: (Field) <input checked="" type="checkbox"/> Analyze to First Positive By Homogeneous Material <input checked="" type="checkbox"/> For Negative NOB PLM's, continue to TEM

**BULK SAMPLE LOCATION**

10. Laboratory Sample Number	11. Homogeneous Area Number	12. Bulk Sample ID Number	13. Sampled Material		14. Type of Material			15. Sample Location		16. Friability (NF)	17. Condition (G, D, SD)	18. Quantity (LF, SF, EA)	19. Asbestos Content (Type & %)
			Surf	TSI	MISC	Sample Coordinates							
	058	124	FIBER GLASS INSULATION SACKET										
	058	125	" " "										
	059	126	Brown PAINT	Y									
	059	127	" " "	Y									
	059	128	" " "	Y									
	060	129	VAPOR BARRIER										
	060	130	" " "										
	061	131	2x4 BIRD TRACK CEILING TILE										
	061	132	" " "										
	062	133	FIBER GLASS INSULATION FOIL BACKING										
	062	134	" " "										
	063	135	WINDOW GLAZE										
	063	136	" " "										

**CHAIN OF CUSTODY**

20. Relinquished By: <b>David Foote 8-25-15</b>	21. Date	22. Time	23. Received By: <i>[Signature]</i>	24. Date	25. Time
II					
III					

**LAB INFORMATION**

26. Lab Name	27. Date	28. Time
a. Analyzed By: <i>[Signature]</i>	9/2/15	1730
b. QC by:		
c. Lab Batch #:		

29. Ambient Project Manager:  
**Steve weeks**

30. Results To: [results@ambient-env.com](mailto:results@ambient-env.com)

31. Drawings:  Sample Locations  
 Material Locations

32. Comments:



**Ambient Environmental, Inc.**  
 Comprehensive Building Science Solutions

12 Colvin Ave. Albany, NY 12206  
 PH: 518-482-0704 | FX: 518-482-0750

NYS/AJIS Certified WBE  
 & SBA EDWOSB

**#215084673**

**BULK SAMPLE DATA AND  
 CHAIN OF CUSTODY FORM**

**PROJECT INFORMATION**

1. Client: <b>CITY OF HUDSON</b>	2. Project Name: <b>FURGARY</b>	2a. Project Address: <b>FURGARY BOAT CLUB HUDSON, NY</b>	2b. Client Contact: <b>ROB POERRY</b>
3. Project Number: <b>150602AD</b>	3a. Task Number: <b>---</b>	4. Inspector: <b>DAVID FOOTE/DAVID SARBO</b>	5. Collection Date: <b>6-8-15</b>
6. Sample TAT: <input type="checkbox"/> 24 HR <input checked="" type="checkbox"/> 48 HR <input type="checkbox"/> 72 HR <input type="checkbox"/> 5 Day <input type="checkbox"/> Other	7. Building Name: <b>FURGARY BOAT CLUB</b>	9. Comments: (Field) <input checked="" type="checkbox"/> Analyze to First Positive By Homogeneous Material <input checked="" type="checkbox"/> For Negative NOB PLM's, continue to TEM	
8. Sampling Areas: <b>EXTERIOR OF BUILDINGS</b>		10. Project Information	

**BULK SAMPLE LOCATION**

10. Laboratory Sample Number	11. Homogeneous Area Number	12. Bulk Sample ID Number	13. Sampled Material	14. Type of Material			15. Sample Location		16. Friability (N/F)	17. Condition (G, D, SD)	18. Quantity (LF, SF, EA)	19. Asbestos Content (Type & %)
				Surf	TSI	MISC	Sample Coordinates	Material				
064	064	137	Grey PAINT	X			Bldg 17-EXTERIOR WALLS	N	D			
064	064	138	" "	X			" " " "	N	D			
064	064	139	" "	X			" " " "	N	D			
065	065	140	FIBER GLASS INSULATION BAKING			X	Bldg 63-INTERIOR WALLS	N	C			
065	065	141	" "			X	" " " "	N	C			
066	066	142	VAPOR BARRIER			X	Bldg 63-EXTERIOR WALLS	N	D			
066	066	143	" "			X	" " " "	N	D			
067	067	144	WINDOW GLAZE			X	Bldg 63-WINDOWS	N	D			
067	067	145	" "			X	" " " "	N	D			

**CHAIN OF CUSTODY**

20. Relinquished By: <b>David Foote</b>	21. Date <b>6-25-15</b>	22. Time	23. Received By: <b>[Signature]</b>	24. Date <b>9/2/15</b>	25. Time <b>1730</b>
26. Lab Name	a. Analyzed By: <b>[Signature]</b>		27. Date <b>9/2/15</b>		28. Time <b>1730</b>
b. QC by:			c. Lab Batch #:		

**LAB INFORMATION**

29. Ambient Project Manager: <b>Steve weeks</b>	30. Results To: <a href="mailto:results@ambient-env.com">results@ambient-env.com</a>	31. Drawings: <input checked="" type="checkbox"/> Sample Locations <input checked="" type="checkbox"/> Material Locations	32. Comments:
--	--	--	---------------



**AmeriSci New York**

117 EAST 30TH STREET  
NEW YORK, NY 10016  
TEL: (212) 679-8600 • FAX: (212) 679-9392

September 2, 2015

Ambient Environmental, Inc.  
Attn: Joella Viscusi  
12 Colvin Avenue  
Albany, NY 12206

RE: Ambient Environmental, Inc.  
Job Number 215084674  
P.O. #150602AB  
150602AB; City of Hudson; Furgary Boat Club Asbestos / Lead Inspection, Furgary Boat Club,  
Hudson, NY; Roof and Siding

Dear Joella Viscusi:

Enclosed are the results of Asbestos Analysis - Bulk Protocol of the following Ambient Environmental, Inc. samples, received at AmeriSci on Wednesday, August 26, 2015, for a 5 day turnaround:

Sample ID 068-146 through 096-203

The 58 samples, placed in Zip Lock Bag, were shipped to AmeriSci via Federal Express. Ambient Environmental, Inc. requested ELAP PLM/TEM analysis of these samples.

The results of the analyses which were performed following ELAP Protocols 198.1 PLM Friable and/or 198.6 for PLM NOB. ELAP Protocol 198.4 TEM NOB guidelines are presented within the Summary Table of this report. The presence of matrix reduction data in the Summary Table normally indicates an NOB sample. For NOB samples the individual matrix reduction, combined PLM and TEM analysis results are listed in the Summary Bulk Asbestos Analysis Results in Table I. Complete PLM results for individual samples are presented in the PLM Bulk Asbestos Report. Samples near 1% asbestos may be analyzed by EPA 400 pt ct method EPA 600/M4-82-020. This combined report relates ONLY to sample analysis expressed as percent composition by weight and percent asbestos. This report must not be used to claim product endorsement or approval by these laboratories, NVLAP, ELAP or any other associated agency. This report must not be reproduced, except in full without the written approval of the laboratory. This report may contain specific data not covered by NVLAP or ELAP accreditations respectively, if so identified in relevant footnotes.

AmeriSci appreciates this opportunity to serve your organization. Please contact us for any further assistance or with any questions.

Sincerely,

A handwritten signature in blue ink, appearing to read "Paul J. Mucha".

Paul J. Mucha  
Laboratory Director



**AmeriSci New York**

117 EAST 30TH ST.  
 NEW YORK, NY 10016  
 TEL: (212) 679-8600 • FAX: (212) 679-3114

## PLM Bulk Asbestos Report

Ambient Environmental, Inc.  
 Attn: Joella Viscusi  
 12 Colvin Avenue  
 Albany, NY 12206

**Date Received** 08/26/15    **AmeriSci Job #** 215084674  
**Date Examined** 09/02/15    **P.O. #**  
**ELAP #** 11480    **Page** 1 of 11  
**RE:** 150602AB; City of Hudson; Furgary Boat Club Asbestos /  
 Lead Inspection, Furgary Boat Club, Hudson, NY; Roof and  
 Siding

Client No. / HGA	Lab No.	Asbestos Present	Total % Asbestos
068-146 68	215084674-01 <b>Location:</b> Building 1, Front - Brown Roof Shingles, Top Layer	<b>No</b>	NAD (by NYS ELAP 198.6) by Karol H. Lu on 09/02/15
<b>Analyst Description:</b> Black, Homogeneous, Non-Fibrous, Bulk Material			
<b>Asbestos Types:</b>			
<b>Other Material:</b> Non-fibrous 32.6 %			
068-147 68	215084674-02 <b>Location:</b> Building 1, Front - Brown Roof Shingles, Top Layer	<b>No</b>	NAD (by NYS ELAP 198.6) by Karol H. Lu on 09/02/15
<b>Analyst Description:</b> Black, Homogeneous, Non-Fibrous, Bulk Material			
<b>Asbestos Types:</b>			
<b>Other Material:</b> Non-fibrous 14.1 %			
069-148 69	215084674-03 <b>Location:</b> Building 1, Front - Gray Roof Shingles, Old Bottom Layer	<b>No</b>	NAD (by NYS ELAP 198.6) by Karol H. Lu on 09/02/15
<b>Analyst Description:</b> Black, Homogeneous, Non-Fibrous, Bulk Material			
<b>Asbestos Types:</b>			
<b>Other Material:</b> Non-fibrous 5.1 %			
069-149 69	215084674-04 <b>Location:</b> Building 1, Front - Gray Roof Shingles, Old Bottom Layer	<b>Yes</b>	Trace (<0.25 % pc) <sup>1</sup> (EPA 400 PC) by Karol H. Lu on 09/02/15
<b>Analyst Description:</b> Black, Homogeneous, Non-Fibrous, Bulk Material			
<b>Asbestos Types:</b> Chrysotile <0.25 % pc			
<b>Other Material:</b> Non-fibrous 7.4 %			
070-150 70	215084674-05 <b>Location:</b> Building 1, Back - Green Rolled Roofing, Old	<b>No</b>	NAD (by NYS ELAP 198.6) by Karol H. Lu on 09/02/15
<b>Analyst Description:</b> Black, Homogeneous, Non-Fibrous, Bulk Material			
<b>Asbestos Types:</b>			
<b>Other Material:</b> Non-fibrous 48.3 %			



## PLM Bulk Asbestos Report

150602AB; City of Hudson; Furgary Boat Club Asbestos / Lead  
Inspection, Furgary Boat Club, Hudson, NY; Roof and Siding

Client No. / HGA	Lab No.	Asbestos Present	Total % Asbestos
070-151 70	215084674-06 <b>Location:</b> Building 1, Back - Green Rolled Roofing, Old	<b>No</b>	NAD (by NYS ELAP 198.6) by Karol H. Lu on 09/02/15
<b>Analyst Description:</b> Black, Homogeneous, Non-Fibrous, Bulk Material			
<b>Asbestos Types:</b>			
<b>Other Material:</b> Non-fibrous 50.3 %			
071-152 71	215084674-07 <b>Location:</b> Building 1, Back - Rolled Roofing Vapor Barrier	<b>Yes</b>	Trace (<0.25 % pc) <sup>1</sup> (EPA 400 PC) by Karol H. Lu on 09/02/15
<b>Analyst Description:</b> Black, Homogeneous, Non-Fibrous, Bulk Material			
<b>Asbestos Types:</b> Chrysotile <0.25 % pc			
<b>Other Material:</b> Non-fibrous 5.3 %			
071-153 71	215084674-08 <b>Location:</b> Building 1, Back - Rolled Roofing Vapor Barrier	<b>Yes</b>	2.9 % (by NYS ELAP 198.6) by Karol H. Lu on 09/02/15
<b>Analyst Description:</b> Black, Homogeneous, Non-Fibrous, Bulk Material			
<b>Asbestos Types:</b> Chrysotile 2.9 %			
<b>Other Material:</b> Non-fibrous 23.6 %			
072-154 72	215084674-09 <b>Location:</b> Building 3, Front - Brown Roof Shingles, Old Bottom Layer	<b>No</b>	NAD (by NYS ELAP 198.6) by Karol H. Lu on 09/02/15
<b>Analyst Description:</b> Black, Homogeneous, Non-Fibrous, Bulk Material			
<b>Asbestos Types:</b>			
<b>Other Material:</b> Non-fibrous 38.7 %			
072-155 72	215084674-10 <b>Location:</b> Building 3, Front - Brown Roof Shingles, Old Bottom Layer	<b>No</b>	NAD (by NYS ELAP 198.6) by Karol H. Lu on 09/02/15
<b>Analyst Description:</b> Black, Homogeneous, Non-Fibrous, Bulk Material			
<b>Asbestos Types:</b>			
<b>Other Material:</b> Non-fibrous 40.3 %			
073-156 73	215084674-11 <b>Location:</b> Building 3, Front - Roof Vapor Barrier	<b>No</b>	NAD (by NYS ELAP 198.6) by Karol H. Lu on 09/02/15
<b>Analyst Description:</b> Black, Homogeneous, Non-Fibrous, Bulk Material			
<b>Asbestos Types:</b>			
<b>Other Material:</b> Non-fibrous 11.5 %			

Client Name: Ambient Environmental, Inc.

## PLM Bulk Asbestos Report

150602AB; City of Hudson; Furgary Boat Club Asbestos / Lead  
Inspection, Furgary Boat Club, Hudson, NY; Roof and Siding

Client No. / HGA	Lab No.	Asbestos Present	Total % Asbestos
073-157 73	215084674-12 <b>Location:</b> Building 3, Front - Roof Vapor Barrier	<b>No</b>	NAD (by NYS ELAP 198.6) by Karol H. Lu on 09/02/15
<b>Analyst Description:</b> Black, Homogeneous, Non-Fibrous, Bulk Material <b>Asbestos Types:</b> <b>Other Material:</b> Non-fibrous 17.8 %			
074-158 74	215084674-13 <b>Location:</b> Building 4, Front - Red Roof Shingles	<b>No</b>	NAD (by NYS ELAP 198.6) by Karol H. Lu on 09/02/15
<b>Analyst Description:</b> Black, Homogeneous, Non-Fibrous, Bulk Material <b>Asbestos Types:</b> <b>Other Material:</b> Non-fibrous 66 %			
074-159 74	215084674-14 <b>Location:</b> Building 4, Front - Red Roof Shingles	<b>No</b>	NAD (by NYS ELAP 198.6) by Karol H. Lu on 09/02/15
<b>Analyst Description:</b> Black, Homogeneous, Non-Fibrous, Bulk Material <b>Asbestos Types:</b> <b>Other Material:</b> Non-fibrous 28.8 %			
075-160 75	215084674-15 <b>Location:</b> Building 4, Front - Roof Vapor Barrier	<b>No</b>	NAD (by NYS ELAP 198.6) by Karol H. Lu on 09/02/15
<b>Analyst Description:</b> Black, Homogeneous, Non-Fibrous, Bulk Material <b>Asbestos Types:</b> <b>Other Material:</b> Non-fibrous 3.2 %			
075-161 75	215084674-16 <b>Location:</b> Building 4, Front - Roof Vapor Barrier	<b>No</b>	NAD (by NYS ELAP 198.6) by Karol H. Lu on 09/02/15
<b>Analyst Description:</b> Black, Homogeneous, Non-Fibrous, Bulk Material <b>Asbestos Types:</b> <b>Other Material:</b> Non-fibrous 1.8 %			
076-162 76	215084674-17 <b>Location:</b> Building 5, Front - Green Rolled Roofing, New	<b>No</b>	NAD (by NYS ELAP 198.6) by Karol H. Lu on 09/02/15
<b>Analyst Description:</b> Black, Homogeneous, Non-Fibrous, Bulk Material <b>Asbestos Types:</b> <b>Other Material:</b> Non-fibrous 30.6 %			

## PLM Bulk Asbestos Report

150602AB; City of Hudson; Furgary Boat Club Asbestos / Lead  
Inspection, Furgary Boat Club, Hudson, NY; Roof and Siding

Client No. / HGA	Lab No.	Asbestos Present	Total % Asbestos
076-163 76	215084674-18 <b>Location:</b> Building 5, Front - Green Rolled Roofing, New	<b>No</b>	NAD (by NYS ELAP 198.6) by Karol H. Lu on 09/02/15
<b>Analyst Description:</b> Black, Homogeneous, Non-Fibrous, Bulk Material			
<b>Asbestos Types:</b>			
<b>Other Material:</b> Non-fibrous 57.7 %			
077-164 77	215084674-19 <b>Location:</b> Building 5, Side - White Rolled Roofing	<b>Yes</b>	Trace (<0.25 % pc) <sup>1</sup> (EPA 400 PC) by Karol H. Lu on 09/02/15
<b>Analyst Description:</b> Black, Homogeneous, Non-Fibrous, Bulk Material			
<b>Asbestos Types:</b> Chrysotile <0.25 % pc			
<b>Other Material:</b> Non-fibrous 8.9 %			
077-165 77	215084674-20 <b>Location:</b> Building 5, Side - White Rolled Roofing	<b>No</b>	NAD (by NYS ELAP 198.6) by Karol H. Lu on 09/02/15
<b>Analyst Description:</b> Black, Homogeneous, Non-Fibrous, Bulk Material			
<b>Asbestos Types:</b>			
<b>Other Material:</b> Non-fibrous 4.1 %			
078-166 78	215084674-21 <b>Location:</b> Building 5, Front - Roof Vapor Barrier	<b>No</b>	NAD (by NYS ELAP 198.6) by Karol H. Lu on 09/02/15
<b>Analyst Description:</b> Black, Homogeneous, Non-Fibrous, Bulk Material			
<b>Asbestos Types:</b>			
<b>Other Material:</b> Non-fibrous 4.7 %			
078-167 78	215084674-22 <b>Location:</b> Building 5, Side - Roof Vapor Barrier	<b>No</b>	NAD (by NYS ELAP 198.6) by Karol H. Lu on 09/02/15
<b>Analyst Description:</b> Black, Homogeneous, Non-Fibrous, Bulk Material			
<b>Asbestos Types:</b>			
<b>Other Material:</b> Non-fibrous 8.2 %			
079-168 79	215084674-23 <b>Location:</b> Building 6, Side - Dark Brown Roof Shingles	<b>No</b>	NAD (by NYS ELAP 198.6) by Karol H. Lu on 09/02/15
<b>Analyst Description:</b> Black, Homogeneous, Non-Fibrous, Bulk Material			
<b>Asbestos Types:</b>			
<b>Other Material:</b> Non-fibrous 62.8 %			

## PLM Bulk Asbestos Report

150602AB; City of Hudson; Furgary Boat Club Asbestos / Lead  
Inspection, Furgary Boat Club, Hudson, NY; Roof and Siding

Client No. / HGA	Lab No.	Asbestos Present	Total % Asbestos
079-169 79	215084674-24 <b>Location:</b> Building 63, Side - Dark Brown Roof Shingles	<b>No</b>	NAD (by NYS ELAP 198.6) by Karol H. Lu on 09/02/15
<b>Analyst Description:</b> Black, Homogeneous, Non-Fibrous, Bulk Material <b>Asbestos Types:</b> <b>Other Material:</b> Non-fibrous 55.8 %			
080-170 80	215084674-25 <b>Location:</b> Building 6, Side - Tan Roof Shingles	<b>No</b>	NAD (by NYS ELAP 198.6) by Karol H. Lu on 09/02/15
<b>Analyst Description:</b> Black, Homogeneous, Non-Fibrous, Bulk Material <b>Asbestos Types:</b> <b>Other Material:</b> Non-fibrous 67.8 %			
080-171 80	215084674-26 <b>Location:</b> Building 11, Front - Tan Roof Shingles	<b>No</b>	NAD (by NYS ELAP 198.6) by Karol H. Lu on 09/02/15
<b>Analyst Description:</b> Black, Homogeneous, Non-Fibrous, Bulk Material <b>Asbestos Types:</b> <b>Other Material:</b> Non-fibrous 30.1 %			
081-172 81	215084674-27 <b>Location:</b> Building 6, Side - Roof Vapor Barrier	<b>No</b>	NAD (by NYS ELAP 198.6) by Karol H. Lu on 09/02/15
<b>Analyst Description:</b> Black, Homogeneous, Non-Fibrous, Bulk Material <b>Asbestos Types:</b> <b>Other Material:</b> Non-fibrous 2.6 %			
081-173 81	215084674-28 <b>Location:</b> Building 6, Side - Roof Vapor Barrier	<b>No</b>	NAD (by NYS ELAP 198.6) by Karol H. Lu on 09/02/15
<b>Analyst Description:</b> Black, Homogeneous, Non-Fibrous, Bulk Material <b>Asbestos Types:</b> <b>Other Material:</b> Non-fibrous 2 %			
082-174 82	215084674-29 <b>Location:</b> Building 63, Side - Roof Vapor Barrier	<b>No</b>	NAD (by NYS ELAP 198.6) by Karol H. Lu on 09/02/15
<b>Analyst Description:</b> Black, Homogeneous, Non-Fibrous, Bulk Material <b>Asbestos Types:</b> <b>Other Material:</b> Non-fibrous 1.8 %			

Client Name: Ambient Environmental, Inc.

## PLM Bulk Asbestos Report

150602AB; City of Hudson; Furgary Boat Club Asbestos / Lead  
Inspection, Furgary Boat Club, Hudson, NY; Roof and Siding

Client No. / HGA	Lab No.	Asbestos Present	Total % Asbestos
082-175 82	215084674-30 <b>Location:</b> Building 63, Side - Roof Vapor Barrier	<b>No</b>	NAD (by NYS ELAP 198.6) by Karol H. Lu on 09/02/15
<b>Analyst Description:</b> Black, Homogeneous, Non-Fibrous, Bulk Material			
<b>Asbestos Types:</b>			
<b>Other Material:</b> Non-fibrous 2.7 %			
083-176 83	215084674-31 <b>Location:</b> Building 11, Rear - Black Rolled Roofing	<b>No</b>	NAD (by NYS ELAP 198.6) by Karol H. Lu on 09/02/15
<b>Analyst Description:</b> Black, Homogeneous, Non-Fibrous, Bulk Material			
<b>Asbestos Types:</b>			
<b>Other Material:</b> Non-fibrous 35.9 %			
083-177 83	215084674-32 <b>Location:</b> Building 15, Front - Black Rolled Roofing	<b>No</b>	NAD (by NYS ELAP 198.6) by Karol H. Lu on 09/02/15
<b>Analyst Description:</b> Black, Homogeneous, Non-Fibrous, Bulk Material			
<b>Asbestos Types:</b>			
<b>Other Material:</b> Non-fibrous 13.8 %			
084-178 84	215084674-33 <b>Location:</b> Building 11, Front - Roof Vapor Barrier	<b>No</b>	NAD (by NYS ELAP 198.6) by Karol H. Lu on 09/02/15
<b>Analyst Description:</b> Black, Homogeneous, Non-Fibrous, Bulk Material			
<b>Asbestos Types:</b>			
<b>Other Material:</b> Non-fibrous 4.5 %			
084-179 84	215084674-34 <b>Location:</b> Building 11, Rear - Roof Vapor Barrier	<b>No</b>	NAD (by NYS ELAP 198.6) by Karol H. Lu on 09/02/15
<b>Analyst Description:</b> Black, Homogeneous, Non-Fibrous, Bulk Material			
<b>Asbestos Types:</b>			
<b>Other Material:</b> Non-fibrous 2.3 %			
085-180 85	215084674-35 <b>Location:</b> Building 15, Side - Black Roof Shingles, Top Layer	<b>No</b>	NAD (by NYS ELAP 198.6) by Karol H. Lu on 09/02/15
<b>Analyst Description:</b> Black, Homogeneous, Non-Fibrous, Bulk Material			
<b>Asbestos Types:</b>			
<b>Other Material:</b> Non-fibrous 65.9 %			

Client Name: Ambient Environmental, Inc.

## PLM Bulk Asbestos Report

150602AB; City of Hudson; Furgary Boat Club Asbestos / Lead  
Inspection, Furgary Boat Club, Hudson, NY; Roof and Siding

Client No. / HGA	Lab No.	Asbestos Present	Total % Asbestos
085-181 85	215084674-36	<b>No</b>	NAD (by NYS ELAP 198.6) by Karol H. Lu on 09/02/15
<p><b>Location:</b> Building 15, Side - Black Roof Shingles, Top Layer</p> <p><b>Analyst Description:</b> Black, Homogeneous, Non-Fibrous, Bulk Material  <b>Asbestos Types:</b>  <b>Other Material:</b> Non-fibrous 59.3 %</p>			
086-182 86	215084674-37	<b>No</b>	NAD (by NYS ELAP 198.6) by Karol H. Lu on 09/02/15
<p><b>Location:</b> Building 15, Side - Gray Roof Shingles, Bottom Layer</p> <p><b>Analyst Description:</b> Black, Homogeneous, Non-Fibrous, Bulk Material  <b>Asbestos Types:</b>  <b>Other Material:</b> Non-fibrous 15.3 %</p>			
086-183 86	215084674-38	<b>No</b>	NAD (by NYS ELAP 198.6) by Karol H. Lu on 09/02/15
<p><b>Location:</b> Building 15, Side - Gray Roof Shingles, Bottom Layer</p> <p><b>Analyst Description:</b> Black, Homogeneous, Non-Fibrous, Bulk Material  <b>Asbestos Types:</b>  <b>Other Material:</b> Non-fibrous 11.7 %</p>			
087-184 87	215084674-39	<b>No</b>	NAD (by NYS ELAP 198.6) by Karol H. Lu on 09/02/15
<p><b>Location:</b> Building 9, Front - Black/Gray Roof Shingle</p> <p><b>Analyst Description:</b> Black, Homogeneous, Non-Fibrous, Bulk Material  <b>Asbestos Types:</b>  <b>Other Material:</b> Non-fibrous 31.9 %</p>			
087-185 87	215084674-40	<b>No</b>	NAD (by NYS ELAP 198.6) by Karol H. Lu on 09/02/15
<p><b>Location:</b> Building 10, Front - Black/Gray Roof Shingle</p> <p><b>Analyst Description:</b> Black, Homogeneous, Non-Fibrous, Bulk Material  <b>Asbestos Types:</b>  <b>Other Material:</b> Non-fibrous 30.2 %</p>			
088-186 88	215084674-41	<b>No</b>	NAD (by NYS ELAP 198.6) by Karol H. Lu on 09/02/15
<p><b>Location:</b> Building 9, Front - Green Roof Shingle</p> <p><b>Analyst Description:</b> Black, Homogeneous, Non-Fibrous, Bulk Material  <b>Asbestos Types:</b>  <b>Other Material:</b> Non-fibrous 42 %</p>			

Client Name: Ambient Environmental, Inc.

## PLM Bulk Asbestos Report

150602AB; City of Hudson; Furgary Boat Club Asbestos / Lead  
Inspection, Furgary Boat Club, Hudson, NY; Roof and Siding

Client No. / HGA	Lab No.	Asbestos Present	Total % Asbestos
088-187 88	215084674-42 <b>Location:</b> Building 10, Front - Green Roof Shingle	<b>No</b>	NAD (by NYS ELAP 198.6) by Karol H. Lu on 09/02/15
<b>Analyst Description:</b> Black, Homogeneous, Non-Fibrous, Bulk Material <b>Asbestos Types:</b> <b>Other Material:</b> Non-fibrous 29.6 %			
089-188 89	215084674-43 <b>Location:</b> Building 9, Front - Gray Roof Shingle	<b>No</b>	NAD (by NYS ELAP 198.6) by Karol H. Lu on 09/02/15
<b>Analyst Description:</b> Black, Homogeneous, Non-Fibrous, Bulk Material <b>Asbestos Types:</b> <b>Other Material:</b> Non-fibrous 36.2 %			
089-189 89	215084674-44 <b>Location:</b> Building 10, Front - Gray Roof Shingle	<b>No</b>	NAD (by NYS ELAP 198.6) by Karol H. Lu on 09/02/15
<b>Analyst Description:</b> Black, Homogeneous, Non-Fibrous, Bulk Material <b>Asbestos Types:</b> <b>Other Material:</b> Non-fibrous 59.1 %			
090-190 90	215084674-45 <b>Location:</b> Building 9, Front - Roof Vapor Barrier	<b>No</b>	NAD (by NYS ELAP 198.6) by Karol H. Lu on 09/02/15
<b>Analyst Description:</b> Black, Homogeneous, Non-Fibrous, Bulk Material <b>Asbestos Types:</b> <b>Other Material:</b> Non-fibrous 6.1 %			
090-191 90	215084674-46 <b>Location:</b> Building 9, Front - Roof Vapor Barrier	<b>No</b>	NAD (by NYS ELAP 198.6) by Karol H. Lu on 09/02/15
<b>Analyst Description:</b> Black, Homogeneous, Non-Fibrous, Bulk Material <b>Asbestos Types:</b> <b>Other Material:</b> Non-fibrous 4.5 %			
091-192 91	215084674-47 <b>Location:</b> Building 10, Front - Roof Vapor Barrier	<b>No</b>	NAD (by NYS ELAP 198.6) by Karol H. Lu on 09/02/15
<b>Analyst Description:</b> Black, Homogeneous, Non-Fibrous, Bulk Material <b>Asbestos Types:</b> <b>Other Material:</b> Non-fibrous 2.5 %			

Client Name: Ambient Environmental, Inc.

# PLM Bulk Asbestos Report

150602AB; City of Hudson; Furgary Boat Club Asbestos / Lead Inspection, Furgary Boat Club, Hudson, NY; Roof and Siding

Client No. / HGA	Lab No.	Asbestos Present	Total % Asbestos
091-193 91	215084674-48 <b>Location:</b> Building 10, Front - Roof Vapor Barrier	<b>No</b>	NAD (by NYS ELAP 198.6) by Karol H. Lu on 09/02/15
<b>Analyst Description:</b> Black, Homogeneous, Non-Fibrous, Bulk Material <b>Asbestos Types:</b> <b>Other Material:</b> Non-fibrous 3.7 %			
092-194 92	215084674-49 <b>Location:</b> Building 17, Front - Roof Vapor Barrier	<b>No</b>	NAD (by NYS ELAP 198.6) by Karol H. Lu on 09/02/15
<b>Analyst Description:</b> Black, Homogeneous, Non-Fibrous, Bulk Material <b>Asbestos Types:</b> <b>Other Material:</b> Non-fibrous 28.9 %			
092-195 92	215084674-50 <b>Location:</b> Building 17, Front - Roof Vapor Barrier	<b>No</b>	NAD (by NYS ELAP 198.6) by Karol H. Lu on 09/02/15
<b>Analyst Description:</b> Black, Homogeneous, Non-Fibrous, Bulk Material <b>Asbestos Types:</b> <b>Other Material:</b> Non-fibrous 37 %			
093-196 93	215084674-51 <b>Location:</b> Building 13, Front - Red Rolled Roof	<b>No</b>	NAD (by NYS ELAP 198.6) by Karol H. Lu on 09/02/15
<b>Analyst Description:</b> Black, Homogeneous, Non-Fibrous, Bulk Material <b>Asbestos Types:</b> <b>Other Material:</b> Non-fibrous 35.5 %			
093-197 93	215084674-52 <b>Location:</b> Building 13, Front - Red Rolled Roof	<b>No</b>	NAD (by NYS ELAP 198.6) by Karol H. Lu on 09/02/15
<b>Analyst Description:</b> Black, Homogeneous, Non-Fibrous, Bulk Material <b>Asbestos Types:</b> <b>Other Material:</b> Non-fibrous 13.8 %			
094-198 94	215084674-53 <b>Location:</b> Building 16, Front - Rolled Siding	<b>No</b>	NAD (by NYS ELAP 198.6) by Karol H. Lu on 09/02/15
<b>Analyst Description:</b> Black, Homogeneous, Non-Fibrous, Bulk Material <b>Asbestos Types:</b> <b>Other Material:</b> Non-fibrous 27.5 %			



Client Name: Ambient Environmental, Inc.

## PLM Bulk Asbestos Report

150602AB; City of Hudson; Furgary Boat Club Asbestos / Lead  
Inspection, Furgary Boat Club, Hudson, NY; Roof and Siding

Client No. / HGA	Lab No.	Asbestos Present	Total % Asbestos
094-199 94	215084674-54 <b>Location:</b> Building 16, Front - Rolled Siding	<b>No</b>	NAD (by NYS ELAP 198.6) by Karol H. Lu on 09/02/15
<b>Analyst Description:</b> Black, Homogeneous, Non-Fibrous, Bulk Material			
<b>Asbestos Types:</b>			
<b>Other Material:</b> Non-fibrous 67.7 %			
095-200 95	215084674-55 <b>Location:</b> Building 16, Front - Black Roof Shingles	<b>No</b>	NAD (by NYS ELAP 198.6) by Karol H. Lu on 09/02/15
<b>Analyst Description:</b> Black, Homogeneous, Non-Fibrous, Bulk Material			
<b>Asbestos Types:</b>			
<b>Other Material:</b> Non-fibrous 68.3 %			
095-201 95	215084674-56 <b>Location:</b> Building 16, Front - Black Roof Shingles	<b>No</b>	NAD (by NYS ELAP 198.6) by Karol H. Lu on 09/02/15
<b>Analyst Description:</b> Black, Homogeneous, Non-Fibrous, Bulk Material			
<b>Asbestos Types:</b>			
<b>Other Material:</b> Non-fibrous 70 %			
096-202 96	215084674-57 <b>Location:</b> Building 16, Front - Roof Vapor Barrier	<b>No</b>	NAD (by NYS ELAP 198.6) by Karol H. Lu on 09/02/15
<b>Analyst Description:</b> Black, Homogeneous, Non-Fibrous, Bulk Material			
<b>Asbestos Types:</b>			
<b>Other Material:</b> Non-fibrous 1 %			
096-203 96	215084674-58 <b>Location:</b> Building 16, Front - Roof Vapor Barrier	<b>No</b>	NAD (by NYS ELAP 198.6) by Karol H. Lu on 09/02/15
<b>Analyst Description:</b> Black, Homogeneous, Non-Fibrous, Bulk Material			
<b>Asbestos Types:</b>			
<b>Other Material:</b> Non-fibrous 6.7 %			

Client Name: Ambient Environmental, Inc.

# PLM Bulk Asbestos Report

150602AB; City of Hudson; Furgary Boat Club Asbestos / Lead Inspection, Furgary Boat Club, Hudson, NY; Roof and Siding

### Reporting Notes:

(1) Sample prepared for analysis by ELAP 198.6 method

Analyzed by: Karol H. Lu 

\*NAD/NSD =no asbestos detected; NA =not analyzed; NA/PS=not analyzed/positive stop; PLM Bulk Asbestos Analysis by EPA 600/M4-82-020 per 40 CFR 763 (NVLAP 200546-0), ELAP PLM Method 198.1 for NY friable samples, which includes the identification and quantitation of vermiculite or 198.6 for NOB samples or EPA 400 pt ct by EPA 600/M4-82-020 (NY ELAP Lab 11480); Note:PLM is not consistently reliable in detecting asbestos in floor coverings and similar non-friable organically bound materials. NAD or Trace results by PLM are inconclusive, TEM is currently the only method that can be used to determine if this material can be considered or treated as non asbestos-containing in NY State (also see EPA Advisory for floor tile, FR 59,146,38970,8/1/94) National Institute of Standards and Technology Accreditation requirements mandate that this report must not be reproduced except in full without the approval of the lab.This PLM report relates ONLY to the items tested. AIHA-LAP, LLC Lab ID 102843, RI Cert AAL-094, CT Cert PH-0186, Mass Cert AA000054.

Reviewed By:

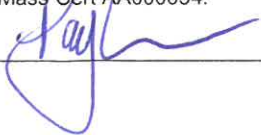

END OF REPORT

**Table I**  
**Summary of Bulk Asbestos Analysis Results**

150602AB; City of Hudson; Furgary Boat Club Asbestos / Lead Inspection, Furgary Boat Club, Hudson, NY; Roof and Siding

AmeriSci Sample #	Client Sample#	HG Area	Sample Weight (gram)	Heat Sensitive Organic %	Acid Soluble Inorganic %	Insoluble Non-Asbestos Inorganic %	** Asbestos % by PLM/DS	** Asbestos % by TEM
01	068-146	68	0.417	18.5	48.9	32.6	NAD	NAD
Location: Building 1, Front - Brown Roof Shingles, Top Layer								
02	068-147	68	0.205	23.9	62.0	14.1	NAD	NAD
Location: Building 1, Front - Brown Roof Shingles, Top Layer								
03	069-148	69	0.158	70.9	24.1	5.1	NAD	NAD
Location: Building 1, Front - Gray Roof Shingles, Old Bottom Layer								
04	069-149	69	0.269	60.6	32.0	7.3	Chrysotile <0.25	Chrysotile Trace
Location: Building 1, Front - Gray Roof Shingles, Old Bottom Layer								
05	070-150	70	0.487	42.5	9.2	48.3	NAD	NAD
Location: Building 1, Back - Green Rolled Roofing, Old								
06	070-151	70	0.296	36.5	13.2	50.3	NAD	NAD
Location: Building 1, Back - Green Rolled Roofing, Old								
07	071-152	71	0.189	91.5	3.2	5.3	Chrysotile <0.25	NA
Location: Building 1, Back - Rolled Roofing Vapor Barrier								
08	071-153	71	0.388	49.0	24.5	23.6	Chrysotile 2.9	NA
Location: Building 1, Back - Rolled Roofing Vapor Barrier								
09	072-154	72	0.398	23.1	38.2	38.7	NAD	NAD
Location: Building 3, Front - Brown Roof Shingles, Old Bottom Layer								
10	072-155	72	0.424	22.4	37.3	40.3	NAD	NAD
Location: Building 3, Front - Brown Roof Shingles, Old Bottom Layer								
11	073-156	73	0.252	59.5	29.0	11.5	NAD	NAD
Location: Building 3, Front - Roof Vapor Barrier								
12	073-157	73	0.244	51.6	30.6	17.8	NAD	NAD
Location: Building 3, Front - Roof Vapor Barrier								
13	074-158	74	0.388	22.9	11.1	66.0	NAD	NAD
Location: Building 4, Front - Red Roof Shingles								
14	074-159	74	0.511	23.1	48.1	28.8	NAD	NAD
Location: Building 4, Front - Red Roof Shingles								
15	075-160	75	0.157	89.2	7.6	3.2	NAD	NAD
Location: Building 4, Front - Roof Vapor Barrier								
16	075-161	75	0.164	95.7	2.4	1.8	NAD	NAD
Location: Building 4, Front - Roof Vapor Barrier								

**Table I**  
**Summary of Bulk Asbestos Analysis Results**

150602AB; City of Hudson; Furgary Boat Club Asbestos / Lead Inspection, Furgary Boat Club, Hudson, NY; Roof and Siding

AmeriSci Sample #	Client Sample#	HG Area	Sample Weight (gram)	Heat Sensitive Organic %	Acid Soluble Inorganic %	Insoluble Non-Asbestos Inorganic %	** Asbestos % by PLM/DS	** Asbestos % by TEM
17	076-162	76	0.255	47.5	22.0	30.6	NAD	NAD
Location: Building 5, Front - Green Rolled Roofing, New								
18	076-163	76	0.304	43.3	-1.0	57.7	NAD	NAD
Location: Building 5, Front - Green Rolled Roofing, New								
19	077-164	77	0.370	61.1	30.0	6.2	Chrysotile <0.25	Chrysotile 2.7
Location: Building 5, Side - White Rolled Roofing								
20	077-165	77	0.195	79.0	16.9	4.1	NAD	NA/PS
Location: Building 5, Side - White Rolled Roofing								
21	078-166	78	0.254	90.9	4.3	4.7	NAD	NAD
Location: Building 5, Front - Roof Vapor Barrier								
22	078-167	78	0.256	91.0	0.8	8.2	NAD	NAD
Location: Building 5, Side - Roof Vapor Barrier								
23	079-168	79	0.646	21.7	15.5	62.8	NAD	NAD
Location: Building 6, Side - Dark Brown Roof Shingles								
24	079-169	79	0.459	24.2	20.0	55.8	NAD	NAD
Location: Building 63, Side - Dark Brown Roof Shingles								
25	080-170	80	0.382	19.9	12.3	67.8	NAD	NAD
Location: Building 6, Side - Tan Roof Shingles								
26	080-171	80	0.269	19.7	50.2	30.1	NAD	NAD
Location: Building 11, Front - Tan Roof Shingles								
27	081-172	81	0.152	96.1	1.3	2.6	NAD	NAD
Location: Building 6, Side - Roof Vapor Barrier								
28	081-173	81	0.201	97.5	0.5	2.0	NAD	NAD
Location: Building 6, Side - Roof Vapor Barrier								
29	082-174	82	0.273	95.6	2.6	1.8	NAD	NAD
Location: Building 63, Side - Roof Vapor Barrier								
30	082-175	82	0.259	96.9	0.4	2.7	NAD	NAD
Location: Building 63, Side - Roof Vapor Barrier								
31	083-176	83	0.510	28.0	36.1	35.9	NAD	NAD
Location: Building 11, Rear - Black Rolled Roofing								
32	083-177	83	0.347	51.6	34.6	13.8	NAD	NAD
Location: Building 15, Front - Black Rolled Roofing								

See Reporting notes on last page

**Table I**  
**Summary of Bulk Asbestos Analysis Results**

150602AB; City of Hudson; Furgary Boat Club Asbestos / Lead Inspection, Furgary Boat Club, Hudson, NY; Roof and Siding

AmeriSci Sample #	Client Sample#	HG Area	Sample Weight (gram)	Heat Sensitive Organic %	Acid Soluble Inorganic %	Insoluble Non-Asbestos Inorganic %	** Asbestos % by PLM/DS	** Asbestos % by TEM
33	084-178	84	0.198	78.3	17.2	4.5	NAD	NAD
Location: Building 11, Front - Roof Vapor Barrier								
34	084-179	84	0.216	96.8	0.9	2.3	NAD	NAD
Location: Building 11, Rear - Roof Vapor Barrier								
35	085-180	85	0.557	24.8	9.3	65.9	NAD	NAD
Location: Building 15, Side - Black Roof Shingles, Top Layer								
36	085-181	85	0.383	29.8	11.0	59.3	NAD	NAD
Location: Building 15, Side - Black Roof Shingles, Top Layer								
37	086-182	86	0.248	77.8	6.9	15.3	NAD	NAD
Location: Building 15, Side - Gray Roof Shingles, Bottom Layer								
38	086-183	86	0.205	84.4	3.9	11.7	NAD	NAD
Location: Building 15, Side - Gray Roof Shingles, Bottom Layer								
39	087-184	87	0.317	24.0	44.2	31.9	NAD	NAD
Location: Building 9, Front - Black/Gray Roof Shingle								
40	087-185	87	0.341	24.9	44.9	30.2	NAD	NAD
Location: Building 10, Front - Black/Gray Roof Shingle								
41	088-186	88	0.250	24.0	34.0	42.0	NAD	NAD
Location: Building 9, Front - Green Roof Shingle								
42	088-187	88	0.406	25.9	44.6	29.6	NAD	NAD
Location: Building 10, Front - Green Roof Shingle								
43	089-188	89	0.235	21.3	42.6	36.2	NAD	NAD
Location: Building 9, Front - Gray Roof Shingle								
44	089-189	89	0.164	40.2	0.6	59.1	NAD	NAD
Location: Building 10, Front - Gray Roof Shingle								
45	090-190	90	0.214	93.5	0.5	6.1	NAD	NAD
Location: Building 9, Front - Roof Vapor Barrier								
46	090-191	90	0.269	95.2	0.4	4.5	NAD	NAD
Location: Building 9, Front - Roof Vapor Barrier								
47	091-192	91	0.278	96.8	0.7	2.5	NAD	NAD
Location: Building 10, Front - Roof Vapor Barrier								
48	091-193	91	0.188	95.2	1.1	3.7	NAD	NAD
Location: Building 10, Front - Roof Vapor Barrier								

**Table I**  
**Summary of Bulk Asbestos Analysis Results**

150602AB; City of Hudson; Furgary Boat Club Asbestos / Lead Inspection, Furgary Boat Club, Hudson, NY; Roof and Siding

AmeriSci Sample #	Client Sample#	HG Area	Sample Weight (gram)	Heat Sensitive Organic %	Acid Soluble Inorganic %	Insoluble Non-Asbestos Inorganic %	** Asbestos % by PLM/DS	** Asbestos % by TEM
49	092-194	92	0.315	36.4	34.6	28.9	NAD	NAD
Location: Building 17, Front - Roof Vapor Barrier								
50	092-195	92	0.481	38.5	24.5	37.0	NAD	NAD
Location: Building 17, Front - Roof Vapor Barrier								
51	093-196	93	0.366	63.1	1.4	35.5	NAD	NAD
Location: Building 13, Front - Red Rolled Roof								
52	093-197	93	0.378	42.3	43.9	13.8	NAD	NAD
Location: Building 13, Front - Red Rolled Roof								
53	094-198	94	0.287	43.6	28.9	27.5	NAD	NAD
Location: Building 16, Front - Rolled Siding								
54	094-199	94	0.446	22.9	9.4	67.7	NAD	NAD
Location: Building 16, Front - Rolled Siding								
55	095-200	95	0.322	23.0	8.7	68.3	NAD	NAD
Location: Building 16, Front - Black Roof Shingles								
56	095-201	95	0.333	20.7	9.3	70.0	NAD	NAD
Location: Building 16, Front - Black Roof Shingles								
57	096-202	96	0.192	97.4	1.6	1.0	NAD	NAD
Location: Building 16, Front - Roof Vapor Barrier								
58	096-203	96	0.180	92.8	0.6	6.7	NAD	NAD
Location: Building 16, Front - Roof Vapor Barrier								

Analyzed by: Aleksandr Barenoglis ; Date Analyzed 9/2/2015

\*\*Quantitative Analysis (Semi/Full); Bulk Asbestos Analysis - PLM by EPA 600/M4-82-020 per 40 CFR or ELAP 198.1 for New York friable samples or ELAP 198.6 for New York NOB samples; TEM (Semi/Full) by EPA 600/R-93/116 (not covered by NVLAP Bulk accreditation) or ELAP 198.4; for New York samples; NAD = no asbestos detected during a quantitative analysis; NA = not analyzed; Trace = <1%; Quantitation for beginning weights of <0.1 grams should be considered as qualitative only; Qualitative Analysis: Asbestos analysis results of "Present" or "NVA = No Visible Asbestos" represents results for Qualitative PLM or TEM Analysis only (no accreditation coverage available from any regulatory agency for qualitative analyses); NVLAP 200546-0, NYSDOH ELAP Lab 11480, AIHA Lab 102843.

Warning Note: PLM limitation, only TEM will resolve fibers <0.25 micrometers in diameter. TEM bulk analysis is representative of the fine grained matrix material and may not be representative of non-uniformly dispersed debris for which PLM evaluation is recommended (i.e. soils and other heterogeneous materials).

Reviewed By: 



**Ambient Environmental, Inc.**  
 Comprehensive Building Science Solutions  
 12 Colvin Ave. Albany, NY 12206  
 PH: 518-482-0704 | FX: 518-482-0750

#215084674

Page 1 of 5

**BULK SAMPLE DATA AND CHAIN OF CUSTODY FORM**

**PROJECT INFORMATION**

1. Client: City of Hudson  
 2. Project Name: Furgery Beat Club  
 2a. Project Address: Furgery Beat Club, Hudson, NY  
 2b. Client Contact: Rob Perry  
 3. Project Number: 150602AB  
 3a. Task Number: David Foote/David Sarbo  
 4. Inspector: David Foote/David Sarbo  
 5. Collection Date: 6-8-15  
 6. Sample TAT:  24 HR  48 HR  72 HR  5 Day  Other  
 7. Building Name: Furgery Beat Club  
 8. Sampling Areas: Roof and Siding  
 9. Comments: (Field)  
 Analyze to First Positive By Homogeneous Material  
 For Negative NOB PLM's, continue to TEM

**TYPE OF MATERIALS**

10. Laboratory Sample Number	11. Homogeneous Area Number	12. Bulk Sample ID Number	13. Sampled Material	14. Type of Material			15. Sample Location	16. Friability (N/F)	17. Condition (G, D, SD)	18. Quantity (LF, SF, EA)	19. Asbestos Content (Type & %)
				Surf	TSI	MISC					
068		146	Brown Roof Shingles (Top Layer)			X	Building 1, front				
068		147					Building 1, front				
069		148	Grey Roof Shingles (Old Bottom Layer)				Building 1, front				
069		149					Building 1, front				
070		150	Green Rolled Roofing (Old)				Building 1, back				
070		151					Building 1, back				
071		152	Black Roofing Vapor Barrier				Building 1, back				
071		153					Building 1, back				
072		154	Brown Roof Shingles (Old Bottom Layer)				Building 3, front				
072		155					Building 3, front				
073		156	Roof Vapor Barrier				Building 3, front				
073		157					Building 3, front				
074		158	Red Roof Shingles				Building 4, front				
074		159					Building 4, front				

**CHAIN OF CUSTODY**

20. Relinquished By: [Signature]  
 21. Date: 6-25-15  
 22. Time: 11:15  
 23. Received By: [Signature]  
 24. Date: 6-25-15  
 25. Time: 11:15

**LAB INFORMATION**

26. Lab Name  
 a. Analyzed By: KAROL W. RYAN  
 b. QC by:  
 c. Lab Batch #:  
 27. Date: 09/02/15  
 28. Time: 9:53

29. Ambient Project Manager: Steve Weeks

30. Results To: [results@ambient-env.com](mailto:results@ambient-env.com)

31. Drawings:  Sample Locations  Material Locations

32. Comments:



**Ambient Environmental, Inc.**  
 Comprehensive Building Science Solutions  
 12 Colvin Ave. Albany, NY 12206  
 PH: 518-482-0704 | FX: 518-482-0750

NYS/NJS Certified WBE  
 & SBA EDWOSB

#215084674

Page 2 of 5

**BULK SAMPLE DATA AND CHAIN OF CUSTODY FORM**

**PROJECT INFORMATION**

1. Client: City of Hudson  
 2. Project Name: Furgery Boat Club  
 2a. Project Address: Furgery Boat Club, Hudson, NY  
 2b. Client Contact: Rob Perry  
 3. Project Number: 150602AB  
 3a. Task Number:  
 4. Inspector: David Foote/David Sarbo  
 5. Collection Date: 6-8-15  
 6. Sample TAT:  
 24 HR  48 HR  
 72 HR  5 Day  
 Other  
 7. Building Name: Furgery Boat Club  
 8. Sampling Areas: Roof and Siding  
 9. Comments: (Field)  
 Analyze to First Positive By Homogeneous Material  
 For Negative NOB PLM's, continue to TEM

**TYPE OF MATERIALS**

10. Laboratory Sample Number	11. Homogeneous Area Number	12. Bulk Sample ID Number	13. Sampled Material	14. Type of Material			15. Sample Location	16. Friability (N/F)	17. Condition (G, D, SD)	18. Quantity (LF, SF, EA)	19. Asbestos Content (Type & %)
				Surf	TSI	MISC					
	075	160	Roof Vapor Barrier			X	Building 4, front				
	075	161					Building 4, front				
	076	162	Green Rolled Roofing (New)				Building 5, front				
	076	163					Building 5, front				
	077	164	White Rolled Roofing				Building 5, side				
	077	165					Building 5, side				
	078	166	Roof Vapor Barrier				Building 5, front				
	078	167					Building 5, side				
	079	168	Dark Brown Roof Shingles				Building 6, side				
	079	169					Building 6, side				
	080	170	Tan Roof Shingles				Building 6, side				
	080	171					Building 11, front				
	081	172	Roof Vapor Barrier				Building 6, side				
	081	173					Building 6, side				

**CHAIN OF CUSTODY**

20. Relinquished By: David Foote 21. Date: 8-25-15  
 23. Received By: [Signature] 24. Date: 8/25/15  
 25. Time: 11:58

**LAB INFORMATION**

26. Lab Name  
 a. Analyzed By: KAROL LU (R24) 27. Date: 09/02/15 28. Time: 9:53  
 b. QC by:  
 c. Lab Batch #:

29. Ambient Project Manager: Steve Weeks

30. Results To: results@ambient-env.com

31. Drawings:  Sample Locations  Material Locations

32. Comments:





**Ambient Environmental, Inc.**  
 Comprehensive Building Science Solutions  
 12 Colvin Ave. Albany, NY 12206  
 PH: 518-482-0704 | FX: 518-482-0750

**BULK SAMPLE DATA AND CHAIN OF CUSTODY FORM**

**PROJECT INFORMATION**

1. Client: City of Hudson  
 2. Project Name: Furgery Beatclub Asbestos/Lead Inspection  
 2a. Project Address: Furgery Beat club, Hudson, NY  
 2b. Client Contact: Rob Perry  
 3. Project Number: 150602AB  
 3a. Task Number: David Foote/David Sarbo  
 4. Inspector: David Foote/David Sarbo  
 5. Collection Date: 6-8-15  
 6. Sample TAT:  24 HR  48 HR  72 HR  5 Day  Other  
 7. Building Name: Furgery Beat Club  
 8. Sampling Areas: Roof and Siding  
 9. Comments: (Field)  Analyze to First Positive By Homogeneous Material  For Negative NOB PLM's, continue to TEM

**TYPE OF MATERIALS**

10. Laboratory Sample Number	11. Homogeneous Area Number	12. Bulk Sample ID Number	13. Sampled Material	14. Type of Material			15. Sample Location	16. Friability (N/F)	17. Condition (G, D, SD)	18. Quantity (LF, SF, EA)	19. Asbestos Content (Type & %)
				Surf	TSI	MISC					
	082	174	Roof Vapor Barrier			X	Building 63, side				
	082	175					Building 63, side				
	083	176	Black Rolled Roofing				Building 11, rear				
	083	177					Building 15, front				
	084	178	Roof Vapor Barrier				Building 11, front				
	084	179					Building 11, rear				
	085	180	Black Roof Shingles (Top Layer)				Building 15, side				
	085	181					Building 15, side				
	086	182	Gray Roof Shingles (Bottom Layer)				Building 15, side				
	086	183					Building 15, side				
	087	184	Black Gray Roof Shingle				Building 9, front				
	087	185					Building 10, front				
	088	186	Green Roof Shingle				Building 9, front				
	088	187					Building 10, front				

**CHAIN OF CUSTODY**

20. Relinquished By: David Foote  
 21. Date: 8-25-15  
 22. Time: 8:00 AM  
 23. Received By: [Signature]  
 24. Date: 8/25/15  
 25. Time: 1:57

**LAB INFORMATION**

26. Lab Name  
 a. Analyzed By: KAROL LU (ALM)  
 b. QC by:  
 c. Lab Batch #:  
 27. Date: 09/02/15  
 28. Time: 9:53

29. Ambient Project Manager: Steve Weeks

30. Results To: results@ambient-env.com

31. Drawings:  Sample Locations  Material Locations

32. Comments:



**Ambient Environmental, Inc.**  
 Comprehensive Building Science Solutions  
 12 Colvin Ave. Albany, NY 12206  
 PH: 518-482-0704 | FX: 518-482-0750

**BULK SAMPLE DATA AND CHAIN OF CUSTODY FORM**

**PROJECT INFORMATION**

1. Client: City of Hudson 2. Project Name: Furgery Boat Club 2a. Project Address: Furgery Boat Club, Hudson, NY 2b. Client Contact: Rob Perry

3. Project Number: 150602AB 3a. Task Number: David Footel/David Sarbo 4. Inspector: David Footel/David Sarbo 5. Collection Date: 6-8-15

6. Sample TAT:  24 HR  48 HR  72 HR  5 Day  Other Roof and Siding

7. Building Name: Furgery Boat Club 8. Sampling Areas: Roof and Siding

9. Comments: (Field)  Analyze to First Positive By Homogeneous Material  For Negative NOB PLM's, continue to TEM

**BULK SAMPLE LOCATION**

**TYPE OF MATERIALS**

10. Laboratory Sample Number	11. Homogeneous Area Number	12. Bulk Sample ID Number	13. Sampled Material	14. Type of Material			15. Sample Location	16. Friability (N/F)	17. Condition (G, D, SD)	18. Quantity (LF, SF, EA)	19. Asbestos Content (Type & %)
				Surf	TSI	MISC					
089		188	Gray Roof Shingle			X	Building 9, front				
089		189					Building 17, front				
090		190	Roof Vapor Barrier				Building 9, front				
090		191					Building 9, front				
091		192	Roof Vapor Barrier				Building 10, front				
091		193					Building 10, front				
092		194	Roof Vapor Barrier				Building 10, front				
092		195					Building 17, front				
093		196	Red Rolled Roof				Building 17, front				
093		197					Building 13, front				
094		198	Rolled Siding				Building 13, front				
094		199					Building 16, front				
095		200	Black Roof Shingles				Building 16, front				
095		201					Building 16, front				

**CHAIN OF CUSTODY**

20. Relinquished By: David Footel 21. Date: 8-25-15 22. Time: 11:57 23. Received By: Steve Weeks 24. Date: 8/15/15 25. Time: 11:57

26. Lab Name: KA Laboratories (RM) 27. Date: 09/28/15 28. Time: 9:57

b. QC by: KA Laboratories (RM)

c. Lab Batch #:

**LAB INFORMATION**

29. Ambient Project Manager: Steve Weeks 30. Results To: results@ambient-env.com 31. Drawings:  Sample Locations  Material Locations

32. Comments:



**ATTACHMENT D**  
**LEAD-BASED PAINT RESULTS AND SAMPLE LOCATION DRAWINGS**

Fugary Boat Club  
Hudson, NY

XRF Reading Number	Building Location	Building Number	Building Name	Wall	Structure	Location	Member	Paint	Substrate	Color	mGrams	Mode	RMD Serial Number	XRF Job Number	XRF Test Threshold
11	Exterior	1	Number Only	C	Wall	U Lft		I	Wood	Green	1.3	QM	3316	06/08/15_08:49	1
60	Exterior	5	Number Only	D	Door	Lft	Door	I	Steel	Yellow	1.4	QM	3316	06/08/15_08:49	1
61	Exterior	5	Number Only	D	Wall	U Lft		I	Steel	Yellow	1	QM	3316	06/08/15_08:49	1
42	Exterior	10	Number Only	D	Wall	U Lft		I	Steel	red	6	QM	3316	06/08/15_08:49	1
45	Exterior	10	Number Only	C	Wall	U Lft		I	Steel	red	>9.9	QM	3316	06/08/15_08:49	1
18	Exterior	11	Number Only	A	Wall	U Lft		I	Dry wall	White	5.5	QM	3316	06/08/15_08:49	1
26	Exterior	15	Number Only	D	Door	Lft	Lft casing	I	Wood	White	3.7	QM	3316	06/08/15_08:49	1
17	Exterior	63	Number Only	A	Wall	U Lft		I	Wood	White	>9.9	QM	3316	06/08/15_08:49	1

XRF Reading Number	Building Location	Building Number	Building Name	Wall	Structure	Location	Member	Paint	Substrate	Color	mGrams	Mode	RMD	XRF	XRF
													Serial Number	Job Number	Test Threshold
7	Interior	1	Number Only	A	Wall	U Lft			Wood	White	-0.2	QM	3316	06/08/15_08:49	1
8	Interior	1	Number Only	B	Wall	U Lft			Wood	White	-0.3	QM	3316	06/08/15_08:49	1
9	Interior	1	Number Only	C	Wall	U Lft			Wood	White	-0.1	QM	3316	06/08/15_08:49	1
10	Interior	1	Number Only	D	Wall	U Lft			Wood	White	-0.3	QM	3316	06/08/15_08:49	1
11	Exterior	1	Number Only	C	Wall	U Lft			Wood	Green	1.3	QM	3316	06/08/15_08:49	1
12	Exterior	1	Number Only	D	Wall	U Lft			Wood	Green	0.1	QM	3316	06/08/15_08:49	1
13	Exterior	1	Number Only	B	Wall	U Lft			Wood	blue	-0.1	QM	3316	06/08/15_08:49	1
14	Exterior	1	Number Only	A	Wall	U Lft			Wood	White	0	QM	3316	06/08/15_08:49	1
15	Exterior	1	Number Only	D	Wall	U Lft			Wood	Brown	0.2	QM	3316	06/08/15_08:49	1
46	Interior	2	Number Only	A	Wall	U Lft			Dry wall	White	-0.1	QM	3316	06/08/15_08:49	1
47	Interior	2	Number Only	D	Wall	U Lft			Dry wall	White	-0.1	QM	3316	06/08/15_08:49	1
48	Interior	2	Number Only	C	Wall	U Lft			Dry wall	White	0	QM	3316	06/08/15_08:49	1
49	Interior	2	Number Only	B	Wall	U Lft			Dry wall	White	0.1	QM	3316	06/08/15_08:49	1
50	Interior	2	Number Only	B	Ceiling	U Lft			Dry wall	White	0	QM	3316	06/08/15_08:49	1
51	Exterior	2	Number Only	D	Wall	U Lft			Wood	Grey	0.5	QM	3316	06/08/15_08:49	1
52	Exterior	2	Number Only	A	Wall	U Lft			Wood	Grey	-0.1	QM	3316	06/08/15_08:49	1
53	Exterior	2	Number Only	B	Wall	U Lft			Wood	Grey	-0.1	QM	3316	06/08/15_08:49	1
54	Exterior	2	Number Only	C	Wall	U Lft			Wood	Grey	0.1	QM	3316	06/08/15_08:49	1
55	Exterior	2	Number Only	D	Door	Lft		Door	Wood	Brown	0	QM	3316	06/08/15_08:49	1
56	Interior	3	Number Only	C	Wall	U Lft			Dry wall	White	-0.3	QM	3316	06/08/15_08:49	1
57	Interior	3	Number Only	D	Wall	U Lft			Dry wall	White	-0.2	QM	3316	06/08/15_08:49	1
58	Exterior	3	Number Only	D	Wall	U Lft			Steel	tan	0.6	QM	3316	06/08/15_08:49	1
59	Interior	5	Number Only	D	Door	Lft		Door	Wood	White	-0.1	QM	3316	06/08/15_08:49	1
60	Exterior	5	Number Only	D	Door	Lft		Door	Steel	Yellow	1.4	QM	3316	06/08/15_08:49	1
61	Exterior	5	Number Only	D	Wall	U Lft			Steel	Yellow	1	QM	3316	06/08/15_08:49	1
62	Exterior	6	Number Only	A	Wall	U Lft			Steel	Grey	0.2	QM	3316	06/08/15_08:49	1
39	Exterior	9	Number Only	A	Wall	U Lft			Wood	red	0.1	QM	3316	06/08/15_08:49	1
40	Exterior	9	Number Only	D	Wall	U Lft			Wood	red	0.1	QM	3316	06/08/15_08:49	1
41	Exterior	9	Number Only	D	Door	Lft		Rgt casing	Wood	Grey	0.1	QM	3316	06/08/15_08:49	1
42	Exterior	10	Number Only	D	Wall	U Lft			Steel	red	6	QM	3316	06/08/15_08:49	1
43	Exterior	10	Number Only	D	Door	Lft		Rgt casing	Wood	White	0.4	QM	3316	06/08/15_08:49	1
44	Exterior	10	Number Only	D	Door	Lft		Door	Wood	red	0.3	QM	3316	06/08/15_08:49	1
45	Exterior	10	Number Only	C	Wall	U Lft			Steel	red	>9.9	QM	3316	06/08/15_08:49	1
18	Exterior	11	Number Only	A	Wall	U Lft			Dry wall	White	5.5	QM	3316	06/08/15_08:49	1
19	Exterior	11	Number Only	D	Wall	U Lft			Dry wall	White	-0.2	QM	3316	06/08/15_08:49	1
20	Exterior	11	Number Only	C	Wall	U Lft			Dry wall	White	0	QM	3316	06/08/15_08:49	1

Fugary Boat Club  
Hudson, NY

XRF Reading Number	Building Location	Building Number	Building Name	Wall	Structure	Location	Member	Paint	Substrate	Color	mGrams	Mode	RMD Serial Number	XRF Job Number	XRF Test Threshold
21	Exterior	11	Number Only	B	Wall	U Lft		I	Dry wall	White	-0.2	QM	3316	06/08/15_08:49	1
22	Exterior	11	Number Only	B	Wall	U Lft		I	Dry wall	White	0	QM	3316	06/08/15_08:49	1
23	Exterior	13	Number Only	A	Wall	U Lft		I	Wood	White	0.5	QM	3316	06/08/15_08:49	1
24	Exterior	15	Number Only	A	Wall	U Lft		I	Wood	blue	0.2	QM	3316	06/08/15_08:49	1
25	Exterior	15	Number Only	D	Wall	U Lft		I	Wood	blue	-0.4	QM	3316	06/08/15_08:49	1
26	Exterior	15	Number Only	D	Door	Lft		I	Wood	White	3.7	QM	3316	06/08/15_08:49	1
27	Interior	15	Number Only	A	Wall	U Lft		I	Dry wall	White	0.1	QM	3316	06/08/15_08:49	1
28	Interior	15	Number Only	B	Wall	U Lft		I	Dry wall	White	0.2	QM	3316	06/08/15_08:49	1
29	Exterior	16	Number Only	C	Wall	U Lft		I	Wood	Brown	0	QM	3316	06/08/15_08:49	1
30	Exterior	16	Number Only	B	Wall	U Lft		I	Wood	Brown	0	QM	3316	06/08/15_08:49	1
31	Exterior	16	Number Only	B	Window	Lft		I	Wood	White	-0.1	QM	3316	06/08/15_08:49	1
32	Interior	17	Number Only	A	Wall	U Lft		I	Wood	White	-0.3	QM	3316	06/08/15_08:49	1
33	Interior	17	Number Only	B	Wall	U Lft		I	Wood	White	-0.3	QM	3316	06/08/15_08:49	1
34	Interior	17	Number Only	C	Wall	U Lft		I	Wood	White	0	QM	3316	06/08/15_08:49	1
35	Interior	17	Number Only	D	Wall	U Lft		I	Wood	White	-0.5	QM	3316	06/08/15_08:49	1
36	Interior	17	Number Only	C	Door	Lft		I	Wood	White	0	QM	3316	06/08/15_08:49	1
37	Interior	17	Number Only	A	Door	Lft		I	Wood	White	0	QM	3316	06/08/15_08:49	1
38	Exterior	17	Number Only	A	Wall	U Lft		I	Wood	Grey	0	QM	3316	06/08/15_08:49	1
16	Exterior	63	Number Only	B	Wall	U Lft		I	Wood	White	0.2	QM	3316	06/08/15_08:49	1
17	Exterior	63	Number Only	A	Wall	U Lft		I	Wood	White	>9.9	QM	3316	06/08/15_08:49	1
1		999	Calibration												
2		999	Calibration								0.9	TC	3316	06/08/15_08:49	1
3		999	Calibration								0.8	TC	3316	06/08/15_08:49	1
4		999	Calibration								0.8	TC	3316	06/08/15_08:49	1
5		999	Calibration								-0.2	TC	3316	06/08/15_08:49	1
6		999	Calibration								-0.2	TC	3316	06/08/15_08:49	1
63		999	Calibration								-0.2	TC	3316	06/08/15_08:49	1
64		999	Calibration								0.9	TC	3316	06/08/15_08:49	1
65		999	Calibration								0.8	TC	3316	06/08/15_08:49	1
66		999	Calibration								0.9	TC	3316	06/08/15_08:49	1
67		999	Calibration								-0.1	TC	3316	06/08/15_08:49	1
68		999	Calibration								-0.2	TC	3316	06/08/15_08:49	1
											-0.1	TC	3316	06/08/15_08:49	1

# LEAD PAINT INSPECTION REPORT

REPORT NUMBER: S#03316 - 06/08/15 08:49

INSPECTION FOR: City of Hudson  
520 Warren Street  
Hudson, NY 12534

PERFORMED AT: Fugary Boat Club  
Hudson, NY 12534

INSPECTION DATE: 06/08/15

INSTRUMENT TYPE: R M D  
MODEL LPA-1  
XRF TYPE ANALYZER  
Serial Number: 03316

ACTION LEVEL: 1.0 mg/cm<sup>2</sup>

OPERATOR LICENSE: \_\_\_\_\_

Ambient Project #150602AB

SIGNED: \_\_\_\_\_

Date: \_\_\_\_\_



**SEQUENTIAL REPORT OF LEAD PAINT INSPECTION FOR: City of Hudson**

Inspection Date: 06/08/15 Fugary Boat Club  
 Report Date: 7/1/2015  
 Abatement Level: 1.0 Hudson, NY 12534  
 Report No. S#03316 - 06/08/15 08:49  
 Total Readings: 68  
 Job Started: 06/08/15 08:49  
 Job Finished: 06/08/15 14:13

Read No.	Rm No.	Room Name	Wall	Structure	Location	Member	Paint		Color	Lead (mg/cm <sup>2</sup> )	Mode
							Cond	Substrate			
1		CALIBRATION								0.9	TC
2		CALIBRATION								0.8	TC
3		CALIBRATION								0.8	TC
4		CALIBRATION								-0.2	TC
5		CALIBRATION								-0.2	TC
6		CALIBRATION								-0.2	TC
7	001	Number Only	A	Wall	U Lft		I	Wood	White	-0.2	QM
8	001	Number Only	B	Wall	U Lft		I	Wood	White	-0.3	QM
9	001	Number Only	C	Wall	U Lft		I	Wood	White	-0.1	QM
10	001	Number Only	D	Wall	U Lft		I	Wood	White	-0.3	QM
11	001	Number Only	C	Wall	U Lft		I	Wood	Green	1.3	QM
12	001	Number Only	D	Wall	U Lft		I	Wood	Green	0.1	QM
13	001	Number Only	B	Wall	U Lft		I	Wood	blue	-0.1	QM
14	001	Number Only	A	Wall	U Lft		I	Wood	White	0.0	QM
15	001	Number Only	D	Wall	U Lft		I	Wood	Brown	0.2	QM
16	063	Number Only	B	Wall	U Lft		I	Wood	White	0.2	QM
17	063	Number Only	A	Wall	U Lft		I	Wood	White	>9.9	QM
18	011	Number Only	A	Wall	U Lft		I	Dry wall	White	5.5	QM
19	011	Number Only	D	Wall	U Lft		I	Dry wall	White	-0.2	QM
20	011	Number Only	C	Wall	U Lft		I	Dry wall	White	0.0	QM
21	011	Number Only	B	Wall	U Lft		I	Dry wall	White	-0.2	QM
22	011	Number Only	B	Wall	U Lft		I	Dry wall	White	0.0	QM
23	013	Number Only	A	Wall	U Lft		I	Wood	White	0.5	QM
24	015	Number Only	A	Wall	U Lft		I	Wood	blue	0.2	QM
25	015	Number Only	D	Wall	U Lft		I	Wood	blue	-0.4	QM
26	015	Number Only	D	Door	Lft	Lft casing	I	Wood	White	3.7	QM
27	015	Number Only	A	Wall	U Lft		I	Dry wall	White	0.1	QM
28	015	Number Only	B	Wall	U Lft		I	Dry wall	White	0.2	QM
29	016	Number Only	C	Wall	U Lft		I	Wood	Brown	0.0	QM
30	016	Number Only	B	Wall	U Lft		I	Wood	Brown	0.0	QM
31	016	Number Only	B	Window	Lft	Rgt casing	I	Wood	White	-0.1	QM
32	017	Number Only	A	Wall	U Lft		I	Wood	White	-0.3	QM
33	017	Number Only	B	Wall	U Lft		I	Wood	White	-0.3	QM
34	017	Number Only	C	Wall	U Lft		I	Wood	White	0.0	QM
35	017	Number Only	D	Wall	U Lft		I	Wood	White	-0.5	QM
36	017	Number Only	C	Door	Lft	Rgt casing	I	Wood	White	0.0	QM
37	017	Number Only	A	Door	Lft	Rgt casing	I	Wood	White	0.0	QM
38	017	Number Only	A	Wall	U Lft		I	Wood	Grey	0.0	QM
39	009	Number Only	A	Wall	U Lft		I	Wood	red	0.1	QM

SEQUENTIAL REPORT OF LEAD PAINT INSPECTION FOR: City of Hudson

Read No.	Rm No.	Room Name	Wall Structure	Location	Member	Paint Cond	Substrate	Color	Lead (mg/cm <sup>2</sup> )	Mode
40	009	Number Only	D Wall	U Lft		I Wood		red	0.1	QM
41	009	Number Only	D Door	Lft Rgt casing		I Wood		Grey	0.1	QM
42	010	Number Only	D Wall	U Lft		I Steel		red	6.0	QM
43	010	Number Only	D Door	Lft Rgt casing		I Wood		White	0.4	QM
44	010	Number Only	D Door	Lft Door		I Wood		red	0.3	QM
45	010	Number Only	C Wall	U Lft		I Steel		red	>9.9	QM
46	002	Number Only	A Wall	U Lft		I Dry wall		White	-0.1	QM
47	002	Number Only	D Wall	U Lft		I Dry wall		White	-0.1	QM
48	002	Number Only	C Wall	U Lft		I Dry wall		White	0.0	QM
49	002	Number Only	B Wall	U Lft		I Dry wall		White	0.1	QM
50	002	Number Only	B Ceiling			I Dry wall		White	0.0	QM
51	002	Number Only	D Wall	U Lft		I Wood		Grey	0.5	QM
52	002	Number Only	A Wall	U Lft		I Wood		Grey	-0.1	QM
53	002	Number Only	B Wall	U Lft		I Wood		Grey	-0.1	QM
54	002	Number Only	C Wall	U Lft		I Wood		Grey	0.1	QM
55	002	Number Only	D Door	Lft Door		I Wood		Brown	0.0	QM
56	003	Number Only	C Wall	U Lft		I Dry wall		White	-0.3	QM
57	003	Number Only	D Wall	U Lft		I Dry wall		White	-0.2	QM
58	003	Number Only	D Wall	U Lft		I Steel		tan	0.6	QM
59	005		D Door	Lft Door		I Wood		White	-0.1	QM
60	005	Number Only	D Door	Lft Door		I Steel		Yellow	1.4	QM
61	005	Number Only	D Wall	U Lft		I Steel		Yellow	1.0	QM
62	006	Number Only	A Wall	U Lft		I Steel		Grey	0.2	QM
63		CALIBRATION							0.9	TC
64		CALIBRATION							0.8	TC
65		CALIBRATION							0.9	TC
66		CALIBRATION							-0.1	TC
67		CALIBRATION							-0.2	TC
68		CALIBRATION							-0.1	TC

---- End of Readings ----

**SUMMARY REPORT OF LEAD PAINT INSPECTION FOR: City of Hudson**

Inspection Date: 06/08/15 Fugary Boat Club  
 Report Date: 7/1/2015  
 Abatement Level: 1.0 Hudson, NY 12534  
 Report No. S#03316 - 06/08/15 08:49  
 Total Readings: 68 Actionable: 8  
 Job Started: 06/08/15 08:49  
 Job Finished: 06/08/15 14:13

Reading No.	Wall	Structure	Location	Member	Paint Cond	Substrate	Color	Lead (mg/cm <sup>2</sup> )	Mode
Exterior Room 001 Number Only									
011	C	Wall	U Lft		I	Wood	Green	1.3	QM
Exterior Room 005 Number Only									
061	D	Wall	U Lft		I	Steel	Yellow	1.0	QM
060	D	Door	Lft	Door	I	Steel	Yellow	1.4	QM
Exterior Room 010 Number Only									
045	C	Wall	U Lft		I	Steel	red	>9.9	QM
042	D	Wall	U Lft		I	Steel	red	6.0	QM
Exterior Room 011 Number Only									
018	A	Wall	U Lft		I	Dry wall	White	5.5	QM
Exterior Room 015 Number Only									
026	D	Door	Lft	Lft casing	I	Wood	White	3.7	QM
Exterior Room 063 Number Only									
017	A	Wall	U Lft		I	Wood	White	>9.9	QM
---- End of Readings ----									

**DETAILED REPORT OF LEAD PAINT INSPECTION FOR: City of Hudson**

Inspection Date: 06/08/15 Fugary Boat Club  
 Report Date: 7/1/2015  
 Abatement Level: 1.0 Hudson, NY 12534  
 Report No. S#03316 - 06/08/15 08:49  
 Total Readings: 68  
 Job Started: 06/08/15 08:49  
 Job Finished: 06/08/15 14:13

Reading No.	Wall	Structure	Location	Member	Paint Cond	Substrate	Color	Lead (mg/cm <sup>2</sup> )	Mode
Exterior Room 001 Number Only									
014	A	Wall	U Lft		I	Wood	White	0.0	QM
013	B	Wall	U Lft		I	Wood	blue	-0.1	QM
011	C	Wall	U Lft		I	Wood	Green	1.3	QM
012	D	Wall	U Lft		I	Wood	Green	0.1	QM
015	D	Wall	U Lft		I	Wood	Brown	0.2	QM
Exterior Room 002 Number Only									
052	A	Wall	U Lft		I	Wood	Grey	-0.1	QM
053	B	Wall	U Lft		I	Wood	Grey	-0.1	QM
054	C	Wall	U Lft		I	Wood	Grey	0.1	QM
051	D	Wall	U Lft		I	Wood	Grey	0.5	QM
055	D	Door	Lft	Door	I	Wood	Brown	0.0	QM
Exterior Room 003 Number Only									
058	D	Wall	U Lft		I	Steel	tan	0.6	QM
Exterior Room 005 Number Only									
061	D	Wall	U Lft		I	Steel	Yellow	1.0	QM
060	D	Door	Lft	Door	I	Steel	Yellow	1.4	QM
Exterior Room 006 Number Only									
062	A	Wall	U Lft		I	Steel	Grey	0.2	QM
Exterior Room 009 Number Only									
039	A	Wall	U Lft		I	Wood	red	0.1	QM
040	D	Wall	U Lft		I	Wood	red	0.1	QM
041	D	Door	Lft	Rgt casing	I	Wood	Grey	0.1	QM
Exterior Room 010 Number Only									
045	C	Wall	U Lft		I	Steel	red	>9.9	QM
042	D	Wall	U Lft		I	Steel	red	6.0	QM
044	D	Door	Lft	Door	I	Wood	red	0.3	QM
043	D	Door	Lft	Rgt casing	I	Wood	White	0.4	QM
Exterior Room 011 Number Only									
018	A	Wall	U Lft		I	Dry wall	White	5.5	QM
021	B	Wall	U Lft		I	Dry wall	White	-0.2	QM
022	B	Wall	U Lft		I	Dry wall	White	0.0	QM
020	C	Wall	U Lft		I	Dry wall	White	0.0	QM
019	D	Wall	U Lft		I	Dry wall	White	-0.2	QM

DETAILED REPORT OF LEAD PAINT INSPECTION FOR: City of Hudson

Reading No.	Wall	Structure	Location	Member	Paint Cond	Substrate	Color	Lead (mg/cm <sup>2</sup> )	Mode
Exterior Room 013 Number Only									
023	A	Wall	U Lft		I	Wood	White	0.5	QM
Exterior Room 015 Number Only									
024	A	Wall	U Lft		I	Wood	blue	0.2	QM
025	D	Wall	U Lft		I	Wood	blue	-0.4	QM
026	D	Door	Lft	Lft casing	I	Wood	White	3.7	QM
Exterior Room 016 Number Only									
030	B	Wall	U Lft		I	Wood	Brown	0.0	QM
031	B	Window	Lft	Rgt casing	I	Wood	White	-0.1	QM
029	C	Wall	U Lft		I	Wood	Brown	0.0	QM
Exterior Room 017 Number Only									
038	A	Wall	U Lft		I	Wood	Grey	0.0	QM
Exterior Room 063 Number Only									
017	A	Wall	U Lft		I	Wood	White	>9.9	QM
016	B	Wall	U Lft		I	Wood	White	0.2	QM
Interior Room 001 Number Only									
007	A	Wall	U Lft		I	Wood	White	-0.2	QM
008	B	Wall	U Lft		I	Wood	White	-0.3	QM
009	C	Wall	U Lft		I	Wood	White	-0.1	QM
010	D	Wall	U Lft		I	Wood	White	-0.3	QM
Interior Room 002 Number Only									
046	A	Wall	U Lft		I	Dry wall	White	-0.1	QM
049	B	Wall	U Lft		I	Dry wall	White	0.1	QM
050	B	Ceiling			I	Dry wall	White	0.0	QM
048	C	Wall	U Lft		I	Dry wall	White	0.0	QM
047	D	Wall	U Lft		I	Dry wall	White	-0.1	QM
Interior Room 003 Number Only									
056	C	Wall	U Lft		I	Dry wall	White	-0.3	QM
057	D	Wall	U Lft		I	Dry wall	White	-0.2	QM
Interior Room 005									
059	D	Door	Lft	Door	I	Wood	White	-0.1	QM
Interior Room 015 Number Only									
027	A	Wall	U Lft		I	Dry wall	White	0.1	QM
028	B	Wall	U Lft		I	Dry wall	White	0.2	QM
Interior Room 017 Number Only									
032	A	Wall	U Lft		I	Wood	White	-0.3	QM
037	A	Door	Lft	Rgt casing	I	Wood	White	0.0	QM
033	B	Wall	U Lft		I	Wood	White	-0.3	QM
034	C	Wall	U Lft		I	Wood	White	0.0	QM

DETAILED REPORT OF LEAD PAINT INSPECTION FOR: City of Hudson

Reading No.	Wall	Structure	Location	Member	Paint Cond	Substrate	Color	Lead (mg/cm <sup>2</sup> )	Mode
036	C	Door	Lft	Rgt casing	I	Wood	White	0.0	QM
035	D	Wall	U Lft		I	Wood	White	-0.5	QM

Calibration Readings

001								0.9	TC
002								0.8	TC
003								0.8	TC
004								-0.2	TC
005								-0.2	TC
006								-0.2	TC
063								0.9	TC
064								0.8	TC
065								0.9	TC
066								-0.1	TC
067								-0.2	TC
068								-0.1	TC

----- End of Readings -----

**DISTRIBUTION REPORT OF LEAD PAINT INSPECTION FOR: City of Hudson**

Inspection Date: 06/08/15 Fugary Boat Club  
 Report Date: 7/1/2015  
 Abatement Level: 1.0 Hudson, NY 12534  
 Report No. S#03316 - 06/08/15 08:49  
 Total Reading Sets: 56  
 Job Started: 06/08/15 08:49  
 Job Finished: 06/08/15 14:13

Structure	Total	----- Structure Distribution -----			
		Positive	Negative	Inconclusive	
Ceiling	1	0 <0%>	1 <100%>	0 <0%>	
Door Door	4	1 <25%>	3 <75%>	0 <0%>	
Door Lft casing	1	1 <100%>	0 <0%>	0 <0%>	
Door Rgt casing	4	0 <0%>	4 <100%>	0 <0%>	
Wall	45	6 <13%>	39 <87%>	0 <0%>	
Window Rgt casing	1	0 <0%>	1 <100%>	0 <0%>	
<b>Inspection Totals:</b>	<b>56</b>	<b>8 &lt; 14%&gt;</b>	<b>48 &lt; 86%&gt;</b>	<b>0 &lt; 0%&gt;</b>	



Ambient Environmental, Inc.  
Comprehensive Building Science Solutions  
12 Colvin Ave. Albany, NY 12206  
PH: 518-482-0704 | FX: 518-482-0750

PROJECT NUMBER 150602AB

SHEET \_\_\_\_\_ OF \_\_\_\_\_

DATE 6-8-15

PHASE IA

CLIENT City of Hudson

PROJECT Furgary Boat Club Asbestos/Lead Inspection

Lead-Based Paint Testing Coordinates  
13

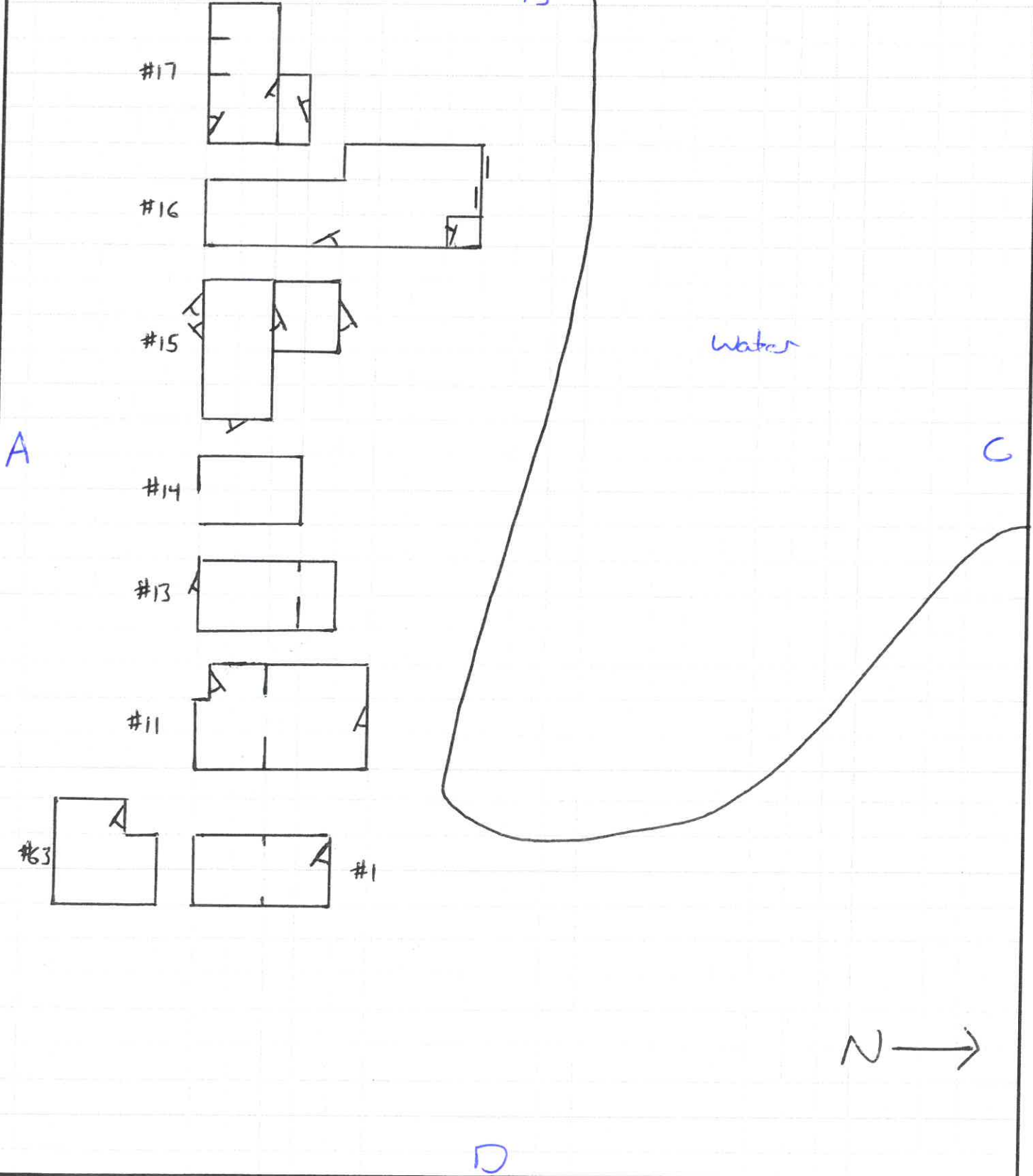





Ambient Environmental, Inc.  
Comprehensive Building Science Solutions  
12 Colvin Ave. Albany, NY 12206  
PH: 518-482-0704 | FX: 518-482-0750

PROJECT NUMBER 150602AB

SHEET \_\_\_\_\_ OF \_\_\_\_\_

CLIENT City of Hudson

DATE 6-8-15

PROJECT \_\_\_\_\_

PHASE IA

# Lead-Based Paint Testing Coordinates

## Water

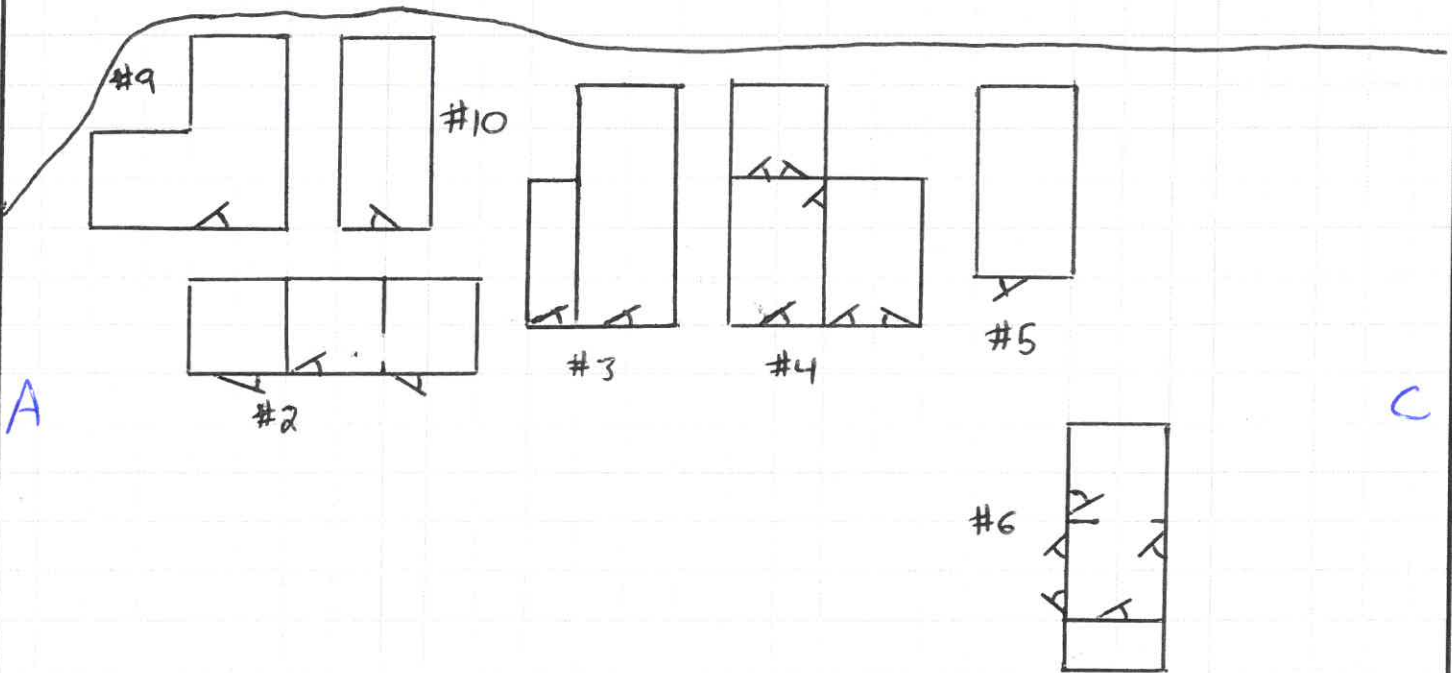

N →

D

**ATTACHMENT E**  
**COMPANY, INSPECTOR AND LABORATORY ACCREDITATION**  
**AND LICENSES**

**New York State – Department of Labor**

Division of Safety and Health  
License and Certificate Unit  
State Campus, Building 12  
Albany, NY 12240

**ASBESTOS HANDLING LICENSE**

Ambient Environmental, Inc.  
12 Colvin Avenue  
Albany, NY 12206

FILE NUMBER: 06-0549  
LICENSE NUMBER: 29608  
LICENSE CLASS: RESTRICTED  
DATE OF ISSUE: 07/16/2015  
EXPIRATION DATE: 07/31/2016

Duly Authorized Representative – Joella Viscusi:

This license has been issued in accordance with applicable provisions of Article 30 of the Labor Law of New York State and of the New York State Codes, Rules and Regulations (12 NYCRR Part 56). It is subject to suspension or revocation for a (1) serious violation of state, federal or local laws with regard to the conduct of an asbestos project, or (2) demonstrated lack of responsibility in the conduct of any job involving asbestos or asbestos material.

This license is valid only for the contractor named above and this license or a photocopy must be prominently displayed at the asbestos project worksite. This license verifies that all persons employed by the licensee on an asbestos project in New York State have been issued an Asbestos Certificate, appropriate for the type of work they perform, by the New York State Department of Labor.



Eileen M. Franko, Director  
For the Commissioner of Labor

# Empire State Development

December 10, 2014

File ID: 50943

Ms. Joella Viscusi  
Ambient Environmental Inc.  
12 Colvin Avenue  
Albany, NY 12206

Dear Ms. Joella Viscusi:

The New York State Department of Economic Development, Division of Minority and Women's Business Development (DMWBD) has determined that your firm, Ambient Environmental Inc., continues to meet eligibility requirements for re-certification, pursuant to Executive Law, Article 15-A and 5NYCRR Section 140 through 145 of the Regulations.

Therefore, we are pleased to inform you that your firm, has once again, been granted status as a **Women Business Enterprise (WBE)**. Your business will continue to be listed in the State's Directory of Certified Businesses with codes listed on the following page.

This Certification remains in effect for a period of generally three (3) years from the date of this letter or until such time as you are selected again, by this office for re-certification. Any changes in your company that affect ownership, managerial and/or operational control, must be reported to this Office within thirty (30) days of such changes; including changes to company name, business address, telephone numbers, principal products/services and bonding capacity.

The Certification status is not intended to imply that New York State guarantees your company's capability to perform on contracts, nor does it imply that your company is guaranteed any State business.

Thank you for your cooperation. On behalf of the State of New York, I wish you luck in your business endeavors, particularly those involving State agencies.

Sincerely,



Bette Yee  
Director of Certification Operations

# Empire State Development

New York State Department of Economic Development  
633 Third Avenue New York New York 10017 Tel 212 803 2414  
Web Site: [www.esd.ny.gov/MWBE/html](http://www.esd.ny.gov/MWBE/html)

December 10, 2014

File ID: 50943

Ms. Joella Viscusi  
Ambient Environmental Inc.  
12 Colvin Avenue  
Albany, NY 12206

---

Ambient Environmental Inc. will be listed in the State's Directory of Certified Businesses with the following list of codes for products and services:

ESD-C-0029: ASBESTOS REMOVAL  
ESD-I-0246: ENVIRONMENTAL CONSULTANTS  
ESD-I-1072: ASBESTOS ABATEMENT & COMPLIANCE  
ESD-I-2070: ASBESTOS ABATEMENT PLANS & COMPLIANCE  
ESD-I-2072: LEAD PAINT ABATEMENT PLANS & COMPLIANCE  
ESD-I-2429: LEAD INSPECTION & RISK ASSESSMENT  
NAICS-562910: ASBESTOS ABATEMENT SERVICES  
NAICS-562910: ASBESTOS REMOVAL CONTRACTORS



STATE OF NEW YORK  
DEPARTMENT OF TRANSPORTATION  
ALBANY, N.Y. 12232  
www.nysdot.gov

JOAN McDONALD  
COMMISSIONER

ANDREW M. CUOMO  
GOVERNOR

MAR 27 2013  
Ms. Joella Viscusi, President  
Ambient Environmental, Inc.  
12 Colvin Avenue  
Albany, NY 12206

**Re: DBE CERTIFICATION NOTICE**

Dear Ms. Viscusi:

The New York State Department of Transportation (NYSDOT), a Certifying Partner in the New York State Unified Certification Program (NYSUCP), is pleased to inform you that your firm meets the eligibility criteria established by the U.S. Department of Transportation Disadvantaged Business Enterprises regulation, codified at 49 CFR, Part 26, and has been **CERTIFIED** as a Disadvantaged Business Enterprise (DBE) with the NYSUCP. Your firm is certified to provide the services listed below:

**Area of Service: Environmental & Sanitation Consulting Services**

**NAICS:**

541620 Environmental Consulting Services

**NYSDOT Codes:**

080B Air Quality  
080E Noise  
080H Hazardous Waste/Asbestos/Lead

Your firm is eligible to participate as a DBE on NYSDOT, Metropolitan Transportation Authority, Port Authority of New York and New Jersey and Niagara Frontier Transportation Authority federally assisted projects in the identified service areas.

Your firm's certification status with the NYSUCP will remain effective for as long as your firm continues to meet all DBE certification eligibility requirements and the ownership and control of the firm, upon which DBE certification was granted, has not changed. However, you are required to submit, annually, on the anniversary date of this notice, a sworn affidavit affirming that there have been no changes in your firm's economic disadvantaged status,

ownership or control. In the event that there are changes, please be advised that you are required to notify the NYSDOT, within 30 days, of any changes in your business' ownership, control and/or operations including address, telephone number, business services and capabilities. Failure to adhere to these requirements may result in the removal of DBE certification.

Your firm will be included in the NYSUCP Directory (<http://biznet.nysucp.net>) which will indicate the type of work that your firm has been certified to perform.

Please note that any of the Certifying Partners of the NYSUCP reserves the right to review your firm's certification eligibility prior to your firm's participation on a federally assisted project for their agency or at any time that it is determined that such reevaluation is warranted.

As a newly certified DBE highway and bridge construction contractor, you are eligible to receive a free one-year subscription to Bid Express (Bid-X). Bid-X is a Web-based subscription service that provides for the electronic submission of contract bids by contractors for NYSDOT contracts. To learn more about the features and benefits of Bid-X, please contact NYSDOT Office of Civil Rights at [OCR-SBN@dot.state.ny.us](mailto:OCR-SBN@dot.state.ny.us).

Furthermore, as a newly certified DBE you should be aware that the U.S. Small Business Administration (SBA) can guarantee bonds for contracts up to \$2 million, covering bid, performance and payment bonds for small and emerging contractors who cannot obtain surety bonds through regular commercial channels. To learn more about the Surety Bond Guarantee Program, please call 800-U-ASK-SBA (800-827-5722) or visit <http://www.sba.gov/index.html>.

We are pleased to have you as a participant in the NYSUCP and wish you much success.

Should you have any questions, please email [Lory.Smitka@dot.ny.gov](mailto:Lory.Smitka@dot.ny.gov), or call (518) 457-3180.

Sincerely,

*Lory Smitka*

Lory Smitka  
Compliance Specialist I  
DBE Certification  
Office of Audit



01213 000479700 72

EYES BRO  
HAIR BRO  
HGT 5' 11"

IF FOUND RETURN TO:  
NYS DOL - L&C UNIT  
ROOM 161A BUILDING 12  
STATE OFFICE CAMPUS  
ALBANY NY 12240

STATE OF NEW YORK - DEPARTMENT OF LABOR  
ASBESTOS CERTIFICATE



**DAVID R FOOTE**  
CLASS(EXPIRES)  
C ATEC(04/16) D INSP(04/16)  
H PM (04/16)

CERT# 03-08596  
DMV# 570746239

MUST BE CARRIED ON ASBESTOS PROJECTS



STATE OF NEW YORK - DEPARTMENT OF LABOR  
ASBESTOS CERTIFICATE



**STEPHEN P WEEKS**  
CLASS(EXPIRES)  
C ATEC(04/16) D INSP(04/16)  
G SUPR(04/16) H PM (04/16)

CERT# 02-09608  
DMV# 87E871698

MUST BE CARRIED ON ASBESTOS PROJECTS



01213 000522672 57

EYES GRN  
HAIR BRO  
HGT 5' 08"

IF FOUND RETURN TO:  
NYS DOL - L&C UNIT  
ROOM 161A BUILDING 12  
STATE OFFICE CAMPUS  
ALBANY NY 12240

NEW YORK STATE DEPARTMENT OF HEALTH  
WADSWORTH CENTER



Expires 12:01 AM April 01, 2016  
Issued April 01, 2015

**CERTIFICATE OF APPROVAL FOR LABORATORY SERVICE**

*Issued in accordance with and pursuant to section 502 Public Health Law of New York State*

MR. PAUL J. MUCHA  
AMERICA SCIENCE TEAM NEW YORK INC  
117 EAST 30TH ST  
NEW YORK, NY 10016

NY Lab Id No: 11480

*is hereby APPROVED as an Environmental Laboratory for the category  
ENVIRONMENTAL ANALYSES SOLID AND HAZARDOUS WASTE  
All approved subcategories and/or analytes are listed below:*

**Miscellaneous**

Asbestos in Friable Material	Item 198.1 of Manual EPA 600/M4/82/020
Asbestos in Non-Friable Material-PLM	Item 198.6 of Manual (NOB by PLM)
Asbestos in Non-Friable Material-TEM	Item 198.4 of Manual

Serial No.: 52773

Property of the New York State Department of Health. Certificates are valid only at the address shown, must be conspicuously posted, and are printed on secure paper. Continued accreditation depends on successful ongoing participation in the Program. Consumers are urged to call (518) 485-5570 to verify the laboratory's accreditation status.