

Survey Party Personnel

Date Aug 8 1955

Tyler  
Orlew

SURVEY ORDER No. 55-82

Date .....

Owner's Name THOS. FLYNN Phone .....

Mailing Address LAKEVIEW OEE

Address at Survey G St. South - (Derry Prop)

Legal Description Lot 6 and the 210' of Lot 5 Block 5

D Rents First Add

Partly Derry Prop.

Levels ..... Contours .....

Topography ..... Encroachments .....

Promised .....

Platted  Brush ..... Paved ..... Street Curved ..... Level Lot

Price quoted if any None

Work ordered by Julian Hendon Phone .....

Title Owner Derry

Time: Research ..... Field 2 HRS Drafting 1

Mileage ..... Stakes 4 IP 3/

Order taken by Orlew

Remarks: Send Bill to Tommy Flynn

$$\begin{array}{r} 235 \\ 17 \\ \hline 390 \\ 60 \\ \hline 450 \end{array}$$

$$\begin{array}{r} 150 \\ 10 \\ \hline 5.0 \\ 6.6 \\ \hline 11.6 \end{array}$$

376.0 Plat.  
376.74 ch.

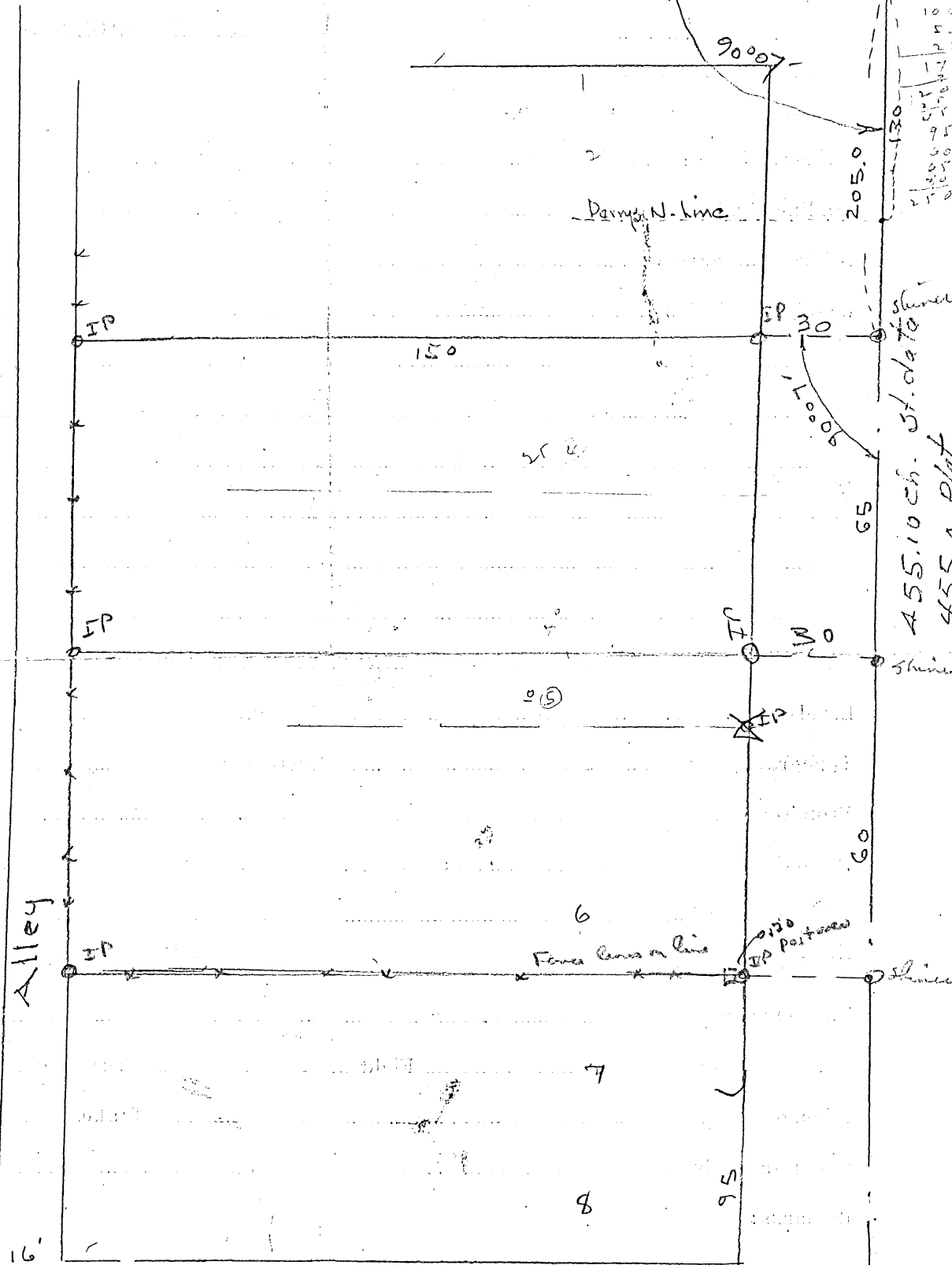

$$\begin{array}{r} 100 \\ 17 \\ \hline 117 \\ 100 \\ \hline 217 \\ 100 \\ \hline 317 \\ 100 \\ \hline 417 \\ 100 \\ \hline 517 \end{array}$$

R.S.#  
468

± 8th. South

90007

**FILED**  
 IN THE OFFICE OF THE  
 LAKE COUNTY SURVEYOR  
 THIS 21 DAY OF Sept. 1967

BOB A. DORTCH, COUNTY SURVEYOR

Legal Description  
 Perry to Flynn  
 Lot 6 and the South 10ft. of Lot 5  
 Block 5 - Drenkels First Add.

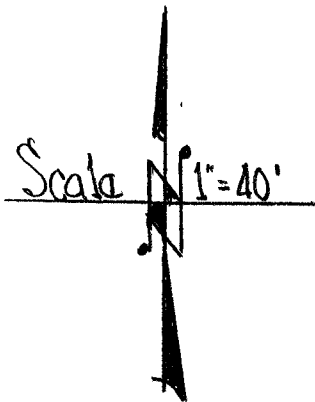

Property Survey  
 for

Thomas Flynn  
 Lakeview, Oregon  
 Glenn E Tyler, Co. Surveyor  
 Aug. 8 1955

REGISTERED  
**OREGON**  
 LAND SURVEYOR  
 NOV. 5, 1948  
 GLENN E. TYLER  
 250

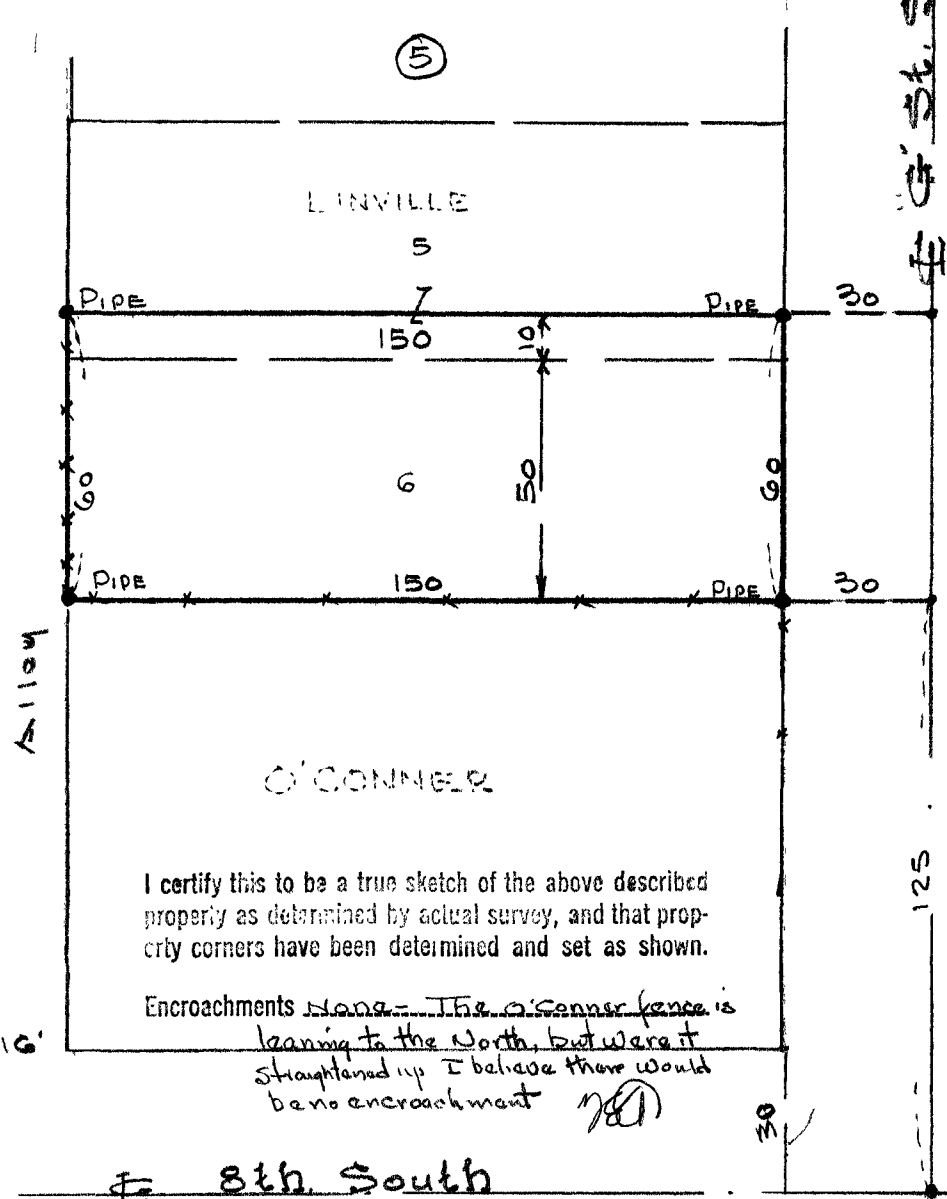

I certify this to be a true sketch of the above described property as determined by actual survey, and that property corners have been determined and set as shown.

Encroachments None - The O'Connor fence is leaning to the North, but were it straightened up I believe there would be no encroachment

8th South

4th St. South

RS #55-82  
 No. 468