Village of NORTH FOND DU LAC

THE VILLAGER

Published by the Village of North Fond du Lac *May– July 2025*

From the Administrator

Spring has arrived, and like many of you, I've been busy with home improvement projects. This past weekend, I installed a drain tile and storm sewer pipe from my house to a ditch approximately 250 feet away. This new setup will help divert water from my downspouts and sump pump, keeping my yard dry and my basement water free. While I'm glad the project is complete, my yard took quite a beating from the equipment needed to dig such a deep trench—so it looks like I'll be spending the next few weeks on landscaping and yard restoration. I'm planning to get it wrapped up soon so I can take full advantage of the growing season—and hopefully free up some time for fishing as summer kicks off.

The Village also has several important projects underway this spring and summer that I'd like to highlight:

- **Road Resurfacing Projects** As part of our ongoing infrastructure maintenance, we will be resurfacing several asphalt roads, including Winnebago Street from Florida Avenue to Pioneer Road.

- **Lead Water Service Line Replacements** The Village is continuing its work on replacing all lead water service lines. This is an important effort to ensure the health and safety of our residents. For more information and details on how you can help, please see page 18 of this newsletter.

  Fire Department Upgrades Our Fire Department recently took delivery of a new command vehicle to improve operational efficiency. Later this year, they will also receive a new rescue vehicle, which will replace a 20-year-old truck. The new vehicle will house all of the department's water rescue equipment and rapid intervention team equipment.

- **Police Department Updates** As part of the department's regular replacement cycle, a new squad was recently delivered. The Department will also be upgrading all their radios this year to stay current with technology and help with interagency communication.

- **New Equipment for Public Works** The Department of Public Works has purchased a versatile, multi-use piece of equipment designed for mowing low-lying and steep ditches, as well as improving snow removal on sidewalks. Investments like this help ensure our staff can do their jobs more safely and efficiently.

- **New Circulation Desk at the Library** Spillman Library will be getting a new circulation desk installed sometime this year to more efficiently serve their customers.

- **New Pavilion and Floors at the Pool** We have ordered a new 16 x16 foot pavilion to go outside the pool deck. This will give parents and children more shade and picnic capabilities without having to be inside the pool area. The bathhouse got a new roof and the floors were all upgraded with an epoxy finish. They are beautiful.

We would also like to take a moment to recognize and celebrate the retirement of **Judge Jerry Jaye** from Lakeside Municipal Court. Judge Jaye has been with the Court since its inception in 1997 and has served as its only judge for the past 28 years. His leadership and dedication have been instrumental in shaping the Court, and we are deeply grateful for his years of service. We wish Judge Jaye all the best in his well-deserved retirement.

As the weather continues to warm, I hope you'll have a chance to get outside and enjoy the fresh air and sunshine. And as always, please feel free to stop in and say hello!

Nick Leonard



2025 NATIONAL NIGHT Out

POLICE • COMMUNITY PARTNERSHIPS

AT THE pool



Mark your calendars for National Night Out on Tuesday, August 5, 2025. National Night Out is a safety and community event sponsored by the North Fond du Lac Police Department and National Association of Town Watch (NATW). It is a night where communities and neighborhoods come together and take a stance against crime, drugs, and violence.

Once again, the police department is planning a night of fun with a FREE FAMILY POOL PARTY from 5pm to 7pm at Village Pool, 125 McKinley Street. Swimming, music, prizes, and tons of fun can be expected at this popular annual event.

National Night Out is designed to:

· Heighten crime and drug awareness.

· Generate support for and participation in local anti-crime efforts.

· Strengthen neighborhood spirit and police/community partnerships; and send a message to criminals letting them know neighborhoods are organized and fighting back.

National Night Out involves over 16,000 communities from all 50 states, US Territories, Canadian cities, and military bases around the world. In all, over 35 million people are expected to participate in “America’s Night Out Against Crime.” Join us in celebrating and strengthening our great community.

Village of
NORTH FOND DU LAC

16 GARFIELD STREET
NORTH FOND DU LAC, WI 54937
920.929.3765
WWW.NFDL.ORG

OFFICE HOURS
8:00AM-4:30PM
(MONDAY-FRIDAY)



Regular Board Meetings:
1st and 3rd Mondays
of the month at 6pm
Watch live on
Cable Channel 980.

The Villager is published 4X a year. Feb, May, Aug. & Nov.

Plan Commission Meetings:
as needed 2nd Tuesday
of the month at 6pm

Village Directory

Elected Officials

President-Mike Streetar	(920) 539-1126
Trustee- Mike Will	(920) 921-1103
Trustee -John Duffy	(920) 251-8631
Trustee-Chuck Hornung	(920) 251-2804
Trustee-Gary Schaub	(920) 948-8938

Village Departments

Administrator —920- 929-3765
Village Clerk —920- 929-3765
EMS/Fire —920-929-3765
Inspections/Zoning — 920-929-3765
Library —920- 929-3771
Municipal Court —920-924-2479
Police — 920-929-3760
Police Dispatch- (920) 906-5555
Press "0"
Public Works —920-929-3765
Community Center — 920-929-3765
Water & Sewer Utilities —920-929-3765

For Emergencies — Call 911

Brush/Bag Leaf Pickup



Brush Collection:
1st and 3rd Monday's
May 5th thru November 17th
(branches no greater than 12ft long and 6in in diameter)

Spring Yard Waste Collection:
Monday's April 7th- 28th
(Items must be in bags and on the curb by 6am to make that weeks pick-up)

The Village Garage is located at 5 Indiana Residents may dispose of these items themselves anytime.

Join Spillman Library as we kick off our 2025 Summer Reading Program with a free

BLUEY PARTY!

June 3, 2025
1:00pm -2:15 pm
Spillman Public Library



- Children 12 and under must be accompanied by an adult
- No registration required

719 Wisconsin Ave NFDL 920-929-3771
www.northfonddulaclibrary.org

Spillman Public Library hosts:



HEALING PAWS
-WISCONSIN-

READ DOGS

June 4, 11, 18
July 9, 16, 23
1:15-2:15 PM



719 WISCONSIN AVE, NFDL
920-929-3771
WWW.NORTHFONDDULACLIBRARY.ORG

STOP IN AT THE LIBRARY AND SIGN UP FOR A 10-MINUTE SESSION.

SPILLMAN PUBLIC LIBRRY HOSTS:

pool party

FREE

FRIDAY, JULY 25, 2025
1:00 PM-3:00 PM
NFDL VILLAGE POOL
125 MCKINLEY ST

PRIZES

FROZEN TREATS

- No registration required
- CALL 920-929-3771 WITH QUESTIONS

COLOR OUR WORLD

2025 SPILLMAN PUBLIC LIBRARY SUMMER READING PROGRAM

JUNE 2-JULY 25, 2025
Programs for all ages:Children-Teens-Adults

FREE

FUN

CRAFTS-STORYTIMES-READ DOGS-PERFORMERS-POOL PARTY

COME AND JOIN US!

PRIZES

719 Wisconsin Ave North Fond du Lac

920-929-3771

www.northfonddulaclibrary.org







Village Wide
Rummage Sale
May 17th
8:00am-4:00pm
You will need to do your own advertising.

RUMMAGE SALE

Questions please call
Kay 923-5765

North Fond du Lac Police Department News & Notes...

Chief Vergos's Summer Welcome

Wisconsin certainly offers a variety of seasons, Summer, Winter, Spring, Winter, Fall, Winter, and then more Winter... I would likely get a lot of support in saying that Summer is a well-liked season! Just think baseball, warm temps, parks, trails, outdoor venues and the Fourth of July. Fortunately for us, it looks a lot like summer. With the summer temps and time off with families and school-aged children; there is a lot of time for travel and outdoor activities. So, even though we live in a *SAFE* community, please remember to follow some simple safety recommendations.

To name a few:

- *Motorists, watch for kids and adults playing or riding bikes, scooters, ELECTRIC BIKES, etc. in and around the streets; we all know how quickly they can dart out into traffic!*
- *Along those lines, parents, make sure your children know and are adhering to the "rules of the road" if they ride their bikes outside of your yard.*
- *Even though it's warm, exercise an appropriate degree of caution when leaving doors and windows open or unlocked – even if you are home! You should NEVER leave doors or windows that are easily accessible from the ground open or unlocked when you're gone, out working in the yard, or at night when you're sleeping.*
- *Call the Police Department prior to going on vacation to discuss a vacation house watch (free of charge 920-929-3760) and/or to get additional crime prevention tips.*
- *As always, make sure that young children are properly supervised when they're playing outside of the home, gone to a park, etc.*

These are just a few of the more common safety tips that we recommend. Please do not hesitate to contact us if you'd like to discuss other crime prevention tips and strategies that you can use to help protect your family and property.

From all of us here at the North Fond du Lac Police Department – please have a very safe and enjoyable summer!
Chief Pete Vergos

Rookie Report



Jalen GOTTSCHALK, is our newest Officer and is currently completing his field training. Jalen told me that he wants to be a police officer so that he can be in a career that grants him the opportunity to serve other people and increase their quality of life. Jalen has also told me that he is a highly social person that values relationships and makes friends wherever he goes.
Officer Jalen GOTTSCHALK is a High School Graduate of the North Atlantic Regional Schools and attended College at Fox Valley Tech, receiving his associate's degree in Criminal Justice. Jalen comes to us with a "Certifiable" status and has attended the 720-hour Law Enforcement Academy. Jalen did work as an Auxiliary Officer for the Menasha Police Department.
Officer GOTTSCHALK Lives in Fond du Lac, enjoys going to the gym and playing games, has a Boa Constrictor named "Scarlet", plays bass guitar in his family band, travels to Texas often to play music, and is originally from Hortonville, WI. If you see Officer GOTTSCHALK, please say hello!

‘National Police Week’ is Sunday, May 11-Saturday, May 17, 2025

‘National Police Week’ has been recognized annually since 1962 when Public Law 87-726 was signed by President John F. Kennedy. This public law was amended by the 103rd Congress as part of the Violent Crime Control and Law Enforcement Act of 1994. President Bill Clinton signed Public Law 103-322 which directs that the flag of the United States on all Government buildings be displayed at half-staff on May 15, which is ‘National Peace Officers' Memorial Day.’

In 1998 the North Fond du Lac Village Board enacted Operating Policy 12.05 to officially commemorate National Police Week and National Peace Officers’ Memorial Day in our community. Village Operating Policy 12.05 specifies as follows:

Annually the village shall observe National Peace Officers Memorial Day on May 15 and National Police Week shall run from Sunday through Saturday of the week containing May 15.

Flags shall be flown at half staff on all municipal flag poles on May 15.

The official flag of the National Law Enforcement Memorial shall be flown at the municipal building flag pole during police week.

All uniformed police department personnel shall wear a black mourning band across the uniform badge during National Police Week in remembrance of the officers who have lost their lives in the line of duty.

It’s been said that the law enforcement profession is the “thin blue line” that separates order from chaos in our society. Without the police there is no order…and without order there is chaos. Tragically, serving as that “thin blue line” and protecting our society from those that would harm it, claims the lives of several police officers each year.

Here are some facts that you should know about law enforcement in the United States:

There are more than 800,000 police officers that work around the clock to protect and serve the people of this great nation.

Since the first recorded police death in 1791, more than 22,600 law enforcement officers have been killed in the line of duty in the United States.

According to data provided by the National Law Enforcement Memorial Fund, 458 law enforcement officers died in the line of duty in the United States in 2021. 301 of those deaths were due to Covid-19.

We are blessed to be able to say to that our department has never had an officer killed in the line of duty. However, many of us that have worked in this profession for a period of time have had a friend or acquaintance killed in the line of duty. In 2011 Fond du Lac Police Officer Craig Birkholz lost his life, and in 2015 Wisconsin State Patrol Trooper Trevor Casper made the ultimate sacrifice in Fond du Lac during his very first solo uniform assignment. Fond du Lac Police Officer Joseph “Joe” Kurer passed away on September 22, 2021 from Covid-19.

Needless to say, it’s easy to understand why this is such special week for all of the men and women that serve as the guardians and protectors of our nation and who are ready to respond, without hesitation, when a member of their community cries for help. It’s our week to honor our brothers and sisters that have laid down their lives while protecting the people of this great nation.

The National Law Enforcement Officer’s Memorial – By John M. Wills

The long low wall sweeps across the vista
Lions stand watch over the hallowed grounds
Guarding those families and friends
Who visit their loved ones in this place of honor
Thousands of names old and new
They've paid a price for me and you
Unselfish and dedicated sworn to uphold
They stared in the face of evil not backing down
Their tour has now ended
Their journey complete
We'll never forget them
Heroes one and all



Let's talk about fraud and scams.



It is hard to find someone who has not been called, texted or emailed by a predatory scam artist. The spectrum of fraud and scams out there are immense and some have tragic consequences. I want to offer you some tips on surviving the scam artist. First, let's talk about the signs:

1. Scammers PRETEND to be from an organization you know.
Scammers often pretend to be contacting you on behalf of the government. They might use a real name or make up a name that sounds official. Some scammers pretend to be from a business you know, like a utility company, a bank, or even a charity asking for donations.
Scammers use technology to change the phone number that appears on your caller ID. So, the name and number you see might not be real. They can even fake (spoof) this to make it look like the call is coming from your bank.
Typically when your insurance or utility company calls or when you call your bank, you are advised that you are on a recorded line.

2. Scammers say there's a PROBLEM or a PRIZE.
They might say you're in trouble with the government or law. They might say you owe money in some way, or that there is a medical emergency with a family member. It's a common scam to say that there's a virus on your computer. Other scammers say there's a problem with your bank accounts and that you need to verify some information. While others will lie and say you won money in a lottery or prize but have to pay a fee to get it.

3. Scammers PRESSURE you to act immediately.
Scammers want you to act before you have time to think. If you're on the phone, they might tell you not to hang up so you can't check out their story.
They might threaten to arrest you, sue you, take away your driver's or business license, or deport you.
They might say your computer is about to be corrupted.

4. Scammers tell you to PAY in a specific way.
They often insist that you can only pay by gift cards, cryptocurrency, or money wire to name a few.
Some will send you a check (that will later turn out to be fake), then tell you to deposit it and send them

How To Avoid a Scam

Block unwanted calls and text messages.
Don't give your personal or financial information in response to a request that you didn't expect. Honest organizations won't call, email, or text to ask for your personal information, like your Social Security, bank account, or credit card numbers.
If you get an email or text message from a company you do business with and you think it's real, it's still best not to click on any links. Instead, contact them using a website you know is trustworthy. Or look up their phone number. Don't call a number they gave you or the number from your caller ID.
Do not be pressured to act immediately. Honest businesses will give you time to make a decision. Anyone who pressures you to pay or give them your personal information is a scammer.
Know how scammers tell you to pay. Never pay someone who insists that you can only pay with cryptocurrency, a wire transfer service like Western Union or MoneyGram, a payment app, or a gift card. Never deposit a check from someone you don't know and then send money back to someone you also don't know.
Stop and talk to someone you trust. Before you do anything else, tell someone — your police department, a friend, a family member, a neighbor — what happened. Talking about it could help you realize it's a scam.

North Fond du Lac Police Department News & Notes...

Responsible Pet Ownership

Any person owning or having charge, custody, care or control of any dog shall keep the dog inside an enclosed structure, upon an appropriate chain or tie no less than six feet in length, in an enclosed yard which is either walled or fenced, or in any other appropriate restraining enclosure. Additionally, no enclosure, tie or chain shall allow the dog to be within six feet of any street, sidewalk, public way or neighbor's driveway. Furthermore, public access to one entrance of the owner's residence or business must be provided without interference from such dog.

A dog may remain within the owner's rear yard under the personal, immediate and direct supervision of the owner or other person who is physically present and able to control the dog by voice command. The rear yard is that area behind a house or other structure, which is separated from all public streets and sidewalks by a residence or similar building.

No owner, caretaker or custodian shall harbor or keep any dog or other animal which barks, whines, howls or makes sounds common to its species in an excessive, continuous, or untimely fashion. Pet owners must also maintain in a clean and sanitary condition and free from objectionable odor, all structures, pens, yards, and areas adjacent to where any dog or animal is kept.

While walking, dogs shall be restrained by an appropriate leash, not exceeding six feet in length, in the hands of a person directly controlling the movement of such dog; and that person must be of sufficient strength to physically control such dog. Ordinances also prohibit allowing pets in any village parks or recreational areas.

Anyone in violation of pet control ordinances may be fined between $150 and $500 for each offense. The Police Department urges all pet owners to be responsible for their pets to alleviate any violations. If you have a pet control problem or concern in your neighborhood, please contact the North Fond du Lac Police Department immediately, so we may correct the problem. We can be reached at 906-5555.and pressing zero.



Keep Kids and Pets Safe This Summer—And Out of Parked Vehicles

Did you know a child's body heats up 3 to 5 times faster than an adults? It only takes a few short minutes before a child can become dangerously overheated.

Every year, more than 30 children die because they are left alone in a car. Sunlight coming into a vehicle's windows makes the car work like an oven. In just 10 minutes a car's temperature can increase by 19 degrees—and it continues to rise. There is no evidence that cracking the windows helps prevent vehicle interiors from reaching dangerous levels.

Follow these safety tips to keep your children and pets safe:

- Never leave a child or pet unattended in a vehicle, even with the windows open.
- Teach children not to play in any vehicle.
- Lock vehicle doors—even at home. Keep the keys out of reach of children.
- Check to be sure seating surfaces and buckles are not too hot when securing your child in a safety seat in a vehicle that has been parked in the sun.
- Check vehicles FIRST if a child goes missing.
- Dial 911 immediately if you see an unattended child in a parked car if there are no signs of an air conditioner cooling the interior



THE SCHOOL DISTRICT OF NORTH FOND DU LAC

PURPOSE STATEMENT:

WE WILL...DEDICATE OUR WORK TO SERVE, INSPIRE, AND CHAMPION ALL NFDL STUDENTS THROUGH LOVE, LAUGHTER, AND EMPATHY, IN A CULTURE THAT CREATES INTENTIONAL EXPERIENCES FOR OTHERS (STUDENTS, STAFF, FAMILIES, COMMUNITY) **SO THAT**... TOGETHER WE WILL GROW THROUGH MEANINGFUL RELATIONSHIPS AND REACH HIGH LEVELS OF ACHIEVEMENT **AS WE** PASSIONATELY LEARN TO BECOME THE BEST VERSIONS OF OURSELVES. **LET'S FLY!**



IMPORTANT ANNOUNCEMENTS



- Be sure to check the website for the most up to date schedules for **Spring sports**.
- FLC's **Walking Track** is CLOSED for the season.
- Watch for the sign up to assist at our pavilion for **Walleye Weekend** to support Oriole Nation (June 6th - 8th).
- Watch for information about the **Oriole Open** set for Fri, Aug 8th.
- **Last day** of school
  - FLC/BA/HMHS - Fri, May 30th. ***Release @ 12:45pm***
  - Treffert Way - Thurs, May 29th. ***Full Day***



FLC welcomes a new Oriole, Stella! She is a therapy dog and we get to be her home 1-2 days a week. Our kids love her already! ❤

MORE INFORMATION AT: WWW.NFDLSCHOOLS.ORG

IMPORTANT DATES:

Board of Education Meetings
District Office Board Room @ 7:00pm
Monday, May 19th
Monday, June 23rd
Monday, July 28th

HMHS Choral Cabaret Concert
Friday, May 2nd @ 7:00pm
Satruday, May 3rd @ 7:00pm

BAMS Spring Choral Concert
Thursday, May 8th @ 6:30pm

Girls on the Run
Fond du Lac High School
Saturday, May 10th @ 8:00am

Arts for Kids 4K Graduation
HMHS PAC
Tuesday, May 13th @ 6:00pm

Strizek Concert & Art Show
Wednesday, May 14th @ 6:30pm

BAMS Spring Band Concert
Thursday, May 15th @ 6:30pm

Class of 2025 Graduation
Wednesday, May 21st @ 6:30pm

NO SCHOOL
Monday, May 26th - Memorial Day



Enjoy your summer!!!

CONGRATULATIONS TO THE CLASS OF 2025!

TOP 10

Sophia Adelmeyer
Aylah Arndt
Brianna Dobke
Kelsey Forsythe
Christian Gonzalez
Ella Huempfner
Bradley Keenan
Madeline Langolf
Jadeyn Pickett
Valeria Reveles

Valedictorians

Ella Huempfner
Valeria Reveles

Salutatorian

Sophia Adelmeyer

Technical Excellence Recipient

Raul Rosas

Twitter
@nfdlschools

Facebook
Nfdl Schools

Instagram
Oriole_nation

Get the App
SD NFDL

Download on the App Store
GET IT ON Google Play

BACKPACK BUDDIES

The Backpack Buddies initiative, within the School District of North Fond du Lac, continues to be available for children at Friendship Learning Center – all grade levels (K – 5th).

If you're interested in seeing how you can help, email backpackbuddies@nfdlschools.org. Donation checks can be made out to Oriole Nation, Attn: Backpack Buddies and sent to or dropped off at the School District of North Fond du Lac District Office , 1115 Thurke Avenue, North Fond du Lac, WI 54937.

Backpack Buddies exists because of the support and generosity of so many "partners throughout the community: non-profit organizations, community members (individuals, families, businesses), NFDL schools, and volunteers – without all of this support, there would be no Backpack Buddies for our children. Thank you for all you do!

Backpack Buddies
The School District of North Fond du Lac

Mailbox Location

Mailboxes are set back 6-8 inches from the front face of the curb or road edge to the mailbox door.

6"- 8"

On Streets where there is no curb and gutter set back must be 18'

41" - 45"
Generally, mailboxes are installed at a height of 41-45 inches from the road to the bottom of the mailbox.

HYDRANT FLUSHING SCHEDULE
2025

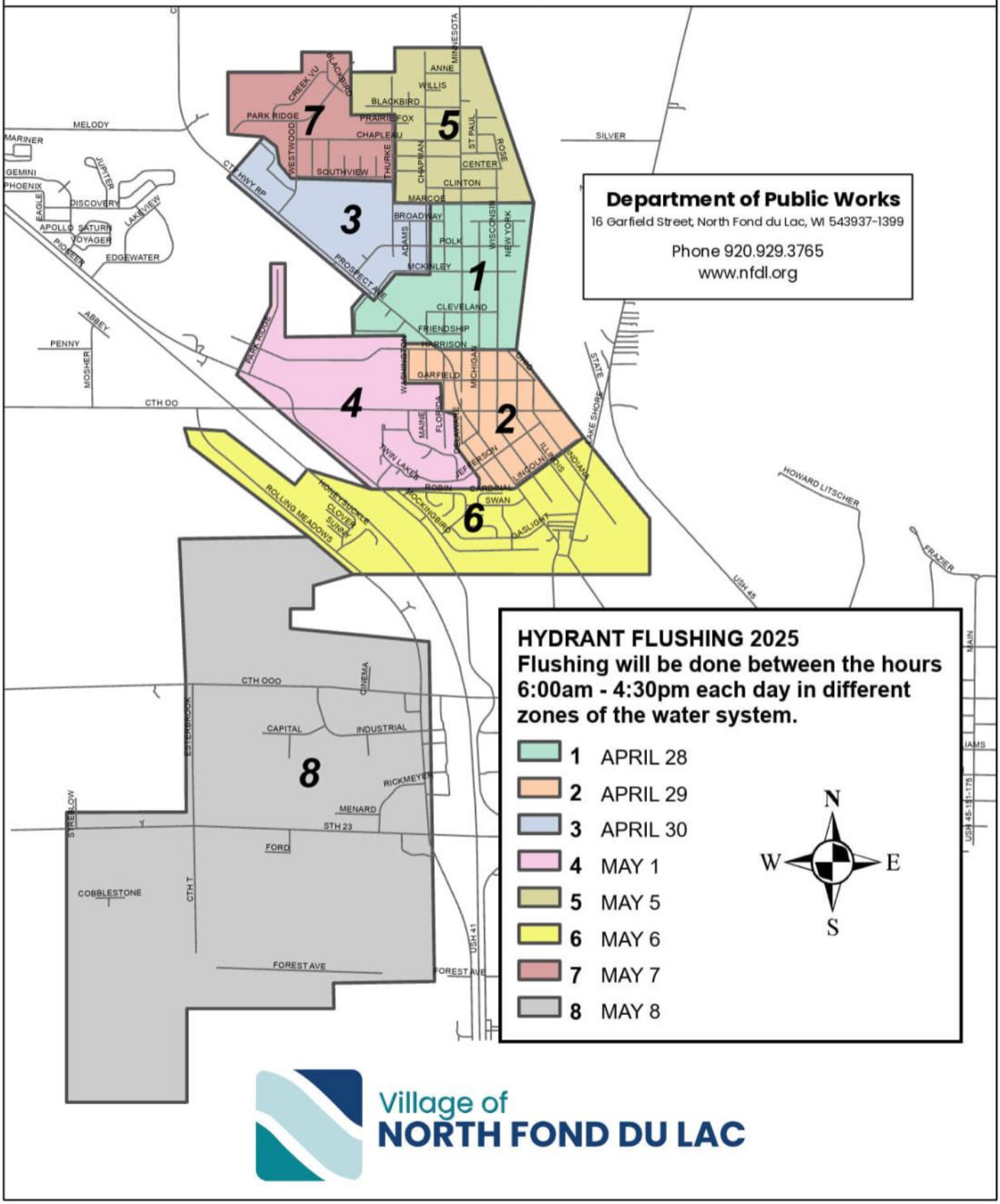

Village of
NORTH FOND DU LAC

North Fond du Lac Fire Department

A message from the Fire Chief:

I am quite excited for the summer months to get outside more as it seems like we have had quite a few cold days this past winter. My family will be able to spend time up at our cabin, as well as spend time out on my boat on the lakes in the area. It is hard to believe that we are approaching school time for my son, but this fall he will be heading to 4K.

A few members achieved their 10 Years of Service this past year including Tim Hicken and Ryan Behnke. These two individuals are paid-on-call members and spend a lot of time responding to calls as well as training. A few notable achievements as well Pat Stephany (not pictured) and Charlie Hoepfner have reached 35 years of service this year, Glenn Mathes has reached 20 years of service, Erik Westby has reached 15 years of service and Brandon Mumm has reached 5 years of service. I greatly appreciate the dedication of these members.



We are always looking for paid-on-call members. These positions do not require any sort of training or education prior to employment by the department and are very similar to volunteering, except you are paid for your time here. The department will provide the proper education for classes to be able to respond to fire incidents. There are no dedicated hours other than responding to 15% of the fire incidents and regularly attending trainings that are on the second Saturday and fourth Tuesday of each month. We have a mixture of staff on the department including paid-on-call, part-time and full-time and we work hand-in-hand together to ensure proper response to incidents. Please reach out to ask any questions you may have as we are working towards adding three to five paid-on-call members this year.

Thank you,

Jake Flaherty
Fire Chief
North Fond du Lac Fire Department
jflaherty@nfdl.org
920-322-6138

Brat Fry 2025
















FREE NIGHT AT THE POOL
May 30th, 2025
5pm-8pm
NORTH FONDY POOL
-SIGN UP FOR SWIMMING LESSONS
-GET YOUR SEASON PASSES
-MEET THE NEW STAFF
-SEE THE RENOVATIONS!
125 MCKINLEY ST NFDL
(920) 929-3773

North Fond du Lac Pool
2025 Swim Lesson Registration

Session I– June 9th-19th, Session II– July 7th-17

Session III July 28th—Aug 8th—Classes are Mon–Thurs (No Fridays)

PARTICIPANT'S NAME: _____

Address: _____

City _____ **State** _____**Zip**_____

Age: _____ **Sex: Male** _____ **Female** _____

Swim level last completed: _____**Date completed:** _____

Contact Information :

Parent's/Guardian : _____

Cell phone_____ **Work phone**_____

IN CASE YOU CANNOT BE REACHED WHO SHOULD WE CONTACT?

Name:_____**Phone:** _____

LIABILITY STATEMENT: I, THE UNDERSIGNED DO HEREBY AGREE TO ALLOW THE INDIVIDUAL NAMED ABOVE TO PARTICIPATE IN THE ACTIVITY LISTED BELOW. I AM AWARE OF AND UNDERSTAND THAT THERE MAY BE POTENTIAL RISKS INHERENT WITH PARTICIPATION IN ANY AQUATIC ACTIVITY AND THE VILLAGE OF NORTH FOND DU LAC AND THE NORTH FOND DU LAC SCHOOL DISTRICT DO NOT PROVIDE ACCIDENT INSURANCE AND WILL NOT ASSUME RESPONSIBILITY FOR INJURY TO ANY PARTICIPANTS.

Signature of Participant or Legal Guardian:_____

Rates:

* **Resident (school district) swimming lesson. Each** session $25.00 1st child, $20.00 2nd child, $15.00 each additional child.
* **Non– Resident** $30 1st child, $25 2nd child, $20 each additional child.

Date paid_____ **Amount** _____**Check #**_____**Cash**_____

Session Registration: Please wait to list class time and level. This will depend on the open times when you register. (make a list of your priorities before you register.)

Session I _____/ Level_____/ Time_____

Session II _____/ Level_____/ Time_____

Session III _____/ Level_____/ Time_____

***Please note that your child must be four years of age or older to participate in the Preschool swim lessons.**

*** Siblings also taking lessons** _____

Lessons Registration:

May 28th 1pm-6pm
May 29th 1pm-6pm
At the pool!
You can also register during normal pool hours.

Pool Opens
May 30st @ 5pm

Hours of Pool:
Monday - Thursday
9:00-12:30 Lessons
1:00-4:00 Open Swim
5:00-8:00 Open Swim
Friday:
1:00-4:00 Open Swim
5:00-8:00 Open Swim
Saturday:
1:00-4:00 Open Swim
5:00-8:00 Open Swim
Sunday:
1:00-4:00 Open Swim
5:00-8:00 Open Swim
Adult Swim Daily
Noon-1pm & 4pm-5pm

Class Times

9:00-9:40 Levels 5 and 6

9:50-10:30 Levels 2, 3, and4

10:40-11:20 Levels 1, 2 and 3

11:30-12:10 Levels 1, 2 and 4

12:10-12:30 Preschool

Contact Information
Village Pool

Pool -
125 McKinley St. NFDL
(920) 929-3773 starting May 29th for the remainder of the season.

Pool Director-
Laurie King
(920) 929-3765
lking@nfdl.org

Curfew in NFDL

As summer approaches, the Police Department would like to remind parents of the curfew for children. The Village has a curfew ordinance, which makes it unlawful for any child under 18 years of age to loaf, idle, or remain in or upon any of the streets, alleys, or public places in the village between the hours of 11:00 p.m. and 6:00 a.m. unless such child is accompanied by a parent, guardian, or an adult having legal custody of such child. The ordinance does not prohibit any child from performing an errand or duty if directed by his parent or guardian of urgent necessity or from pursuing the duties of his/her employment in an expeditious and order manner, or from going to or from business or amusement places or private homes. The ordinance also makes it unlawful for any parent or guardian to knowingly permit a child to be in violation of these restrictions. The penalty for violation of the curfew ordinance is a forfeiture of $30.00 for 1st offense for 12-13-year-olds and $98.80 for 1st offense for 14-17-year-olds.

Lead Service Line Inventory

On March 26th, we mailed a letter to residents served by North Fond du Lac Waterworks about the Village's Lead Service Line Inventory.

As of April 24th, there are still **166** total **unidentified** private-side services throughout the Village.

To check or to help determine the material of your service line, please contact the Village offices at 920.929.3765 or projects@nfdl.org. You may also check our online Lead Service Line Inventory Interactive Map (QR code & link below).

If your service material is unknown, please schedule an appointment to have a Village representative identify your water service. If you would prefer, you may submit a Customer-Side Water Service Line Self-ID Survey through an online form that can be found near the bottom of the home page of www.nfdl.org.

SCAN THE QR CODES WITH YOUR CELL PHONE CAMERA

Village of North Fond du Lac Website
Lead Service Line Information Page
https://nfdl.org/services/lead_service_information/index.php

Lead Service Line Inventory
Interactive Map (Dashboard)
https://nfdl.maps.arcgis.com/home/index.html

Swimming Pools

Yes, you need a permit to have a permanent or seasonal swimming pool.

The Village of North Fond du Lac ordinance 21.12(7) defines a swimming pool as an outdoor structure containing a body of water having a depth of water at any one point greater than one foot. Most of the newer storable swimming pools are not exempt from the Village pool ordinances.

All swimming pools whether storable or permanent which are not exempted by this ordinance and that are less than 48 inches above grade shall be enclosed with and adequate and secure fence at least 48 inches high above the adjacent grade to prevent straying into the pool area. All pool fences must follow the Village of North Fond du Lac ordinance section 21.12(6). All swimming pools must follow all applicable building, electrical, and plumbing codes. Please contact the

Village Offices with questions. 920-929-3765



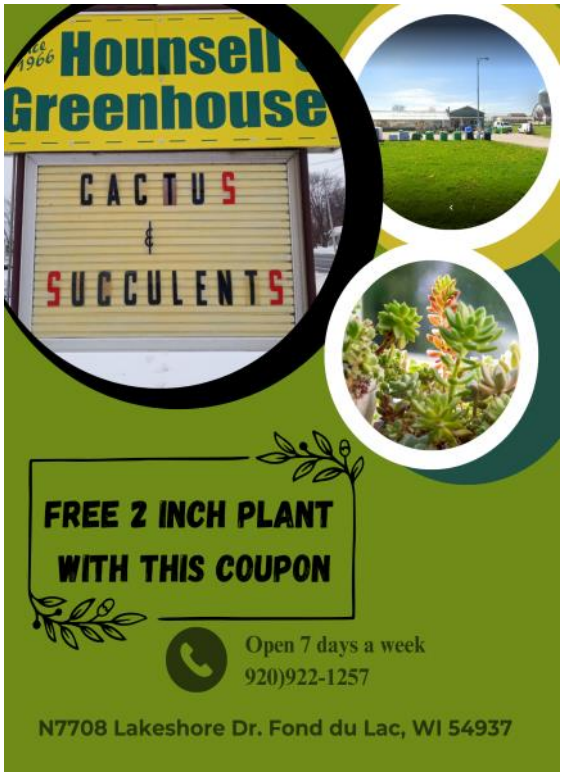


GRASS CLIPPINGS
Sweeping grass clippings off of the road and sidewalk helps to keep them out of our storm drains. The phosphorus in grass clippings feeds the algal blooms in our lakes and streams. Remember — ONLY RAIN IN OUR DRAINS.
FOX-WOLF
WATERSHED ALLIANCE
Renew Our Waters
Every choice counts.


Good Dog, Good Owner
You can be a responsible pet owner AND protect our waters.
Pet waste is not only an unpleasant find on a yard or sidewalk, it carries bacteria that causes beach closings in the summer. Prevent bacteria in our lakes and streams by carrying bags with you when walking your dog. Collect droppings, tie a knot in the bag, and dispose of it properly. At home, pick up waste often. Even waste in your backyard can pollute local waterways.
FOX-WOLF
WATERSHED ALLIANCE
Renew Our Waters Every Choice Counts

CREATE
SALON & SPA

10% off any facial or body waxing

(920) 922-3325
432 Prospect Ave NFDL
createsalonandspa.com

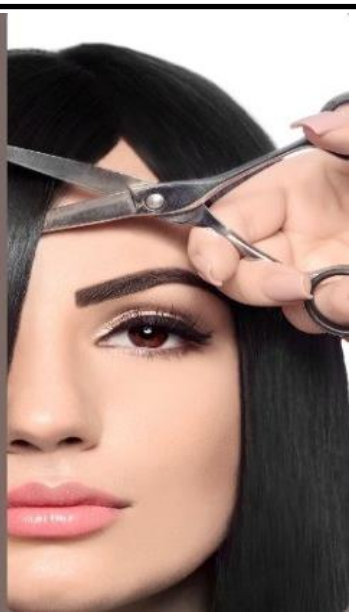

t

INDOOR
STORAGE

7826 Minnesota

North Fond du Lac
TOM

920-539-2263

Winnebago Street
STORAGE

Call Us for Availability

517-7993
3 WINNEBAGO STREET • NFDL

10x10 | 10x20 | 10x40



Town & Country
- BAKERY -

744 Wisconsin Ave-NFDL
920-922-3660
townandcountrybakery.com

Sue's Tidy Home
Cleaning Service
Need help around the house?
Call Sue Today!

Fully Insured
Senior Citizen Discounts
(920)923-3699

302 PROSPECT AVE NORTH FOND DU LAC WI

Open 7 days a week

HOUNSELLS
COUNTRY STORE

(920) 322-9483 or
(920) 960-0990 after hours

Breyer Horses
Schleich Animals

FARM & CONSTRUCTION TOYS