



**CONTRACT DOCUMENTS
FOR THE CONSTRUCTION OF**

**ZERO EMISSIONS VEHICLES (ZEV)
CHARGING STATIONS INSTALLATION**

**OSWEGO COUNTY AIRPORT (KFZY)
OSWEGO COUNTY
FULTON, NEW YORK**



FAA AIP PROJECT NO. 3-36-0031-057-2023 (D)
3-36-0031-___-20__ (C)
NYSDOT PROJECT NO. 3904.84 (C)
C&S PROJECT No. 180.264.001
COUNTY BID NO. BID 24-AIR-007



OWNER:
Oswego County
46 East Bridge Street
Oswego, New York 13126

ENGINEER:
C&S Engineers, Inc.
499 Col. Eileen Collins Boulevard
Syracuse, New York 13212
(315) 455-2000

AUGUST 22, 2024

BID DOCUMENTS



Christopher D. Brubach, P.E. - N.Y.S.P.E. Lic. No. 083424

NO ALTERATION PERMITTED HEREIN EXCEPT AS PROVIDED UNDER SECTION 7209
SUBDIVISION 2 OF THE NEW YORK STATE EDUCATION LAW.

TABLE OF CONTENTS

ADVERTISEMENT

PROPOSAL

ATTACHMENTS TO PROPOSAL

Lump Sum Bid Sheet

Non-Collusive Bidding Certificate

Resolution for Corporate Bidders

Buy American Certification

Certifications:

- Certification of Non-Segregated Facilities
- Debarment & Suspension Certification
- Lobbying and Influencing Federal Employees
- Certification of Offeror/Bidder Regarding Tax Delinquency and Felony Convictions
- Trade Restriction

Bidder's Statement of Previous Contracts Subject to EEO Clause as Described in Special Provisions to the General Provision, Section SP 70-23, Subsection A-16

Certification for Receipt of Addenda

Statement of Surety's Intent

Iranian Energy Sector Divestment Statement

Certification of Compliance with the Iran Divestment Act

Disadvantaged Business Enterprise (DBE) and Small Business Element (SBE) Statement

Bidder's List Collection Form (Bidder's Information)

Bidder's List Collection Form (Subcontractor's Information)

Contractor's DBE Plan

DBE Regular Dealer/Distributor Affirmation Form

DBE Letter of Intent Form

Safety Plan Compliance Document (SPCD) Certification

Prevention of Sexual Harassment Statement

Non-Vendor Response

CONTRACT FORM

SPECIFICATIONS

PART 1 - GENERAL CONTRACT PROVISIONS

Section 10 Definition of Terms

Section 20 Proposal Requirements and Conditions

- 20-01 - Advertisement (Notice to Bidders)
- 20-02 - Qualifications of bidders
- 20-03 - Contents of proposal forms
- 20-04 - Issuance of proposal forms
- 20-05 - Interpretation of estimated proposal quantities
- 20-06 - Examination of plans, specifications and site
- 20-07 - Preparation of proposal
- 20-08 - Responsive and responsible bidder
- 20-09 - Irregular proposals

-
- 20-10 - Bid guarantee
 - 20-11 - Delivery of proposal
 - 20-12 - Withdrawal or revision of proposals
 - 20-13 - Public opening of proposals
 - 20-14 - Disqualification of bidders
 - 20-15 - Discrepancies and omissions

Section 30 Award and Execution of Contract

- 30-01 - Consideration of proposals
- 30-02 - Award of contract
- 30-03 - Cancellation of award
- 30-04 - Return of proposal guarantee
- 30-05 - Requirements of contract bonds
- 30-06 - Execution of contract
- 30-07 - Approval of contract
- 30-08 - Failure to execute contract

Section 40 Scope of Work

- 40-01 - Intent of contract
- 40-02 - Alteration of work and quantities
- 40-03 - Omitted items
- 40-04 - Extra work
- 40-05 - Maintenance of traffic
- 40-06 - Removal of existing structures
- 40-07 - Rights in and use of materials found in the work
- 40-08 - Final cleanup

Section 50 Control of Work

- 50-01 - Authority of the Resident Project Representative (RPR)
- 50-02 - Conformity with plans and specifications
- 50-03 - Coordination of contract, plans and specifications
- 50-04 - List of Special Provisions
- 50-05 - Cooperation of Contractor
- 50-06 - Cooperation between contractors
- 50-07 - Construction layout and stakes
- 50-08 - Authority and duties of Quality Assurance (QA) inspectors
- 50-09 - Inspection of the work
- 50-10 - Removal of unacceptable and unauthorized work
- 50-11 - Load restrictions
- 50-12 - Maintenance during construction
- 50-13 - Failure to maintain the work
- 50-14 - Partial acceptance
- 50-15 - Final acceptance
- 50-16 - Claims for adjustment and disputes

Section 60 Control of Materials

- 60-01 - Source of supply and quality requirements
- 60-02 - Samples, tests and cited specifications
- 60-03 - Certification of compliance/analysis (COC/COA)
- 60-04 - Plant inspection
- 60-05 - Engineer/ Resident Project Representative (RPR) field office
- 60-06 - Storage of materials

-
- 60-07 - Unacceptable materials
 - 60-08 - Owner furnished materials

Section 70 Legal Regulations and Responsibility to Public

- 70-01 - Laws to be observed
- 70-02 - Permits, licenses and taxes
- 70-03 - Patented devices, materials and processes
- 70-04 - Restoration of surfaces disturbed by others
- 70-05 - Federal participation
- 70-06 - Sanitary, health and safety provisions
- 70-07 - Public convenience and safety
- 70-08 - Construction Safety and Phasing Plan (CSPP)
- 70-09 - Use of explosives
- 70-10 - Protection and restoration of property and landscape
- 70-11 - Responsibility for damage claims
- 70-12 - Third party beneficiary clause
- 70-13 - Opening sections of the work to traffic
- 70-14 - Contractor's responsibility for work
- 70-15 - Contractor's responsibility for utility service and facilities of others
 - 70-15.1 - FAA facilities and cable runs
- 70-16 - Furnishing rights-of-way
- 70-17 - Personal liability of public officials
- 70-18 - No waiver of legal rights
- 70-19 - Environmental protection
- 70-20 - Archaeological and historical findings

Attachment A to Section 70-08 – Construction Safety and Phasing Plan (CSPP)

Section 80 Execution and Progress

- 80-01 - Subletting of contract
- 80-02 - Notice to proceed
- 80-03 - Execution and progress
- 80-04 - Limitation of operations
 - 80-04.1 - Operational safety on airport during construction
- 80-05 - Character of workers, methods and equipment
- 80-06 - Temporary suspension of the work
- 80-07 - Determination and extension of contract time
 - 80-07.1 - Contract time based on Calendar Days
- 80-08 - Failure to complete on time
- 80-09 - Default and termination of contract
- 80-10 - Termination for national emergencies
- 80-11 - Work area, storage area and sequence of operations

Section 90 Measurement and Payment

- 90-01 - Measurement of quantities
- 90-02 - Scope of payment
- 90-03 - Compensation for altered quantities
- 90-04 - Payment for omitted items
- 90-05 - Payment for extra work
- 90-06 - Partial payments
- 90-07 - Payment for materials on hand
- 90-08 - Payment of withheld funds

90-09	-	Acceptance and final payment
90-10	-	Construction warranty
90-11	-	Contractor Final Project Documentation
SPECIAL PROVISIONS TO THE GENERAL CONTRACT PROVISIONS		
SP 20-16 Addenda and interpretation		
SP 20-17 Sales tax exemption		
SP 30-09 Conformed Contract Documents		
SP 30-10 Issued for Construction Contract Documents		
SP 50-18 Removal of water		
SP 50-19 Sheeting and bracing		
SP 60-09 Shop and setting drawings and catalogue data		
SP 60-10 Electrical shop drawings		
SP 60-11 Substitute items		
SP 60-12 Submittal procedure		
SP 70-22 Additional sanitary, health, and safety provisions		
SP 70-23 Federal Contract Provisions for procurement and contracting under AIP		
A1. Access to Records and Reports		
A2. Affirmative Action Requirement		
A3. Breach of Contract Terms		
A4. Buy American Preference Statement		
A5. Civil Rights - General		
A6. Civil Rights – Title VI Assurance		
A7. Clean Air and Water Pollution Control		
A8. Contract Workhours and Safety Standards Act Requirements		
A9. Copeland “Anti-Kickback” Act		
A10. Davis-Bacon Requirements		
A11. Debarment and Suspension		
A12. Disadvantaged Business Enterprise		
A13. Distracted Driving		
A14. Energy Conservation Requirements		
A15. Drug Free Workplace Requirements		
A16. Equal Employment Opportunity (EEO)		
A17. Federal Fair labor Standards Act (Federal Minimum Wage)		
A18. Lobbying and Influencing Federal Employees		
A19. Prohibition of Segregated Facilities		
A20. Occupational Safety and Health Act of 1970		
A21. Procurement of Recovered Materials		
A22. Right to Inventions		
A23. Seismic Safety		
A24. Tax Delinquency and Felony Convictions		
A25. Termination of Contract		
A26. Trade Restriction Certification		
A27. Veteran’s Preference		
A28. Domestic Preferences for Procurements		
SP 70-24 New York State Department of Transportation (NYSDOT) standard clauses for New York state contracts		
1. Executory Clause		
2. Non-Assignment Clause		
3. Comptroller's Approval		
4. Workers' Compensation Benefits		
5. Non-Discrimination Requirements		
6. Wage and Hours Provisions		

-
7. Non-Collusive Bidding Certification
 8. International Boycott Prohibition
 9. Set-Off Rights
 10. Records
 11. Identifying Information and Privacy Notification
 12. Equal Employment Opportunities for Minorities and Women
 13. Conflicting Terms
 14. Governing Law
 15. Late Payment
 16. No Arbitration
 17. Service of Process
 18. Prohibition on Purchase of Tropical Hardwoods
 19. MacBride Fair Employment Principles
 20. Omnibus Procurement Act of 1992
 21. Reciprocity and Sanctions Provisions
 22. Compliance with New York State Information Security Breach and Notification Act
 23. Compliance with Consultant Disclosure Law
 24. Procurement Lobbying
 25. Certification of Registration to Collect Sales and Compensating Use Tax by Certain Contractors, Affiliates and Subcontractors

SP 70-25 NYSDOT terms and conditions

SP-70-26 Labor affidavits, New York State Laws of 1988

SP 90-12 Security for construction warranty

SP 90-13 Lien law

MONTHLY PAYMENT REPORT

SUBCONTRACTOR'S PROMPT PAYMENT CERTIFICATION

DISADVANTAGED BUSINESS ENTERPRISE DBE PARTICIPATION SUMMARY

EQUAL EMPLOYMENT OPPORTUNITY POSTER

FEDERAL WAGE RATES

STATE WAGE RATES

SPECIAL NOTE NEW YORK STATE DEPARTMENT OF LABOR PREVAILING WAGE RATES

PRIME CONTRACTOR'S CERTIFICATION (NEW YORK STATE LABOR LAW SECTION 220-a)

SUBCONTRACTOR'S CERTIFICATION (NEW YORK STATE LABOR LAW SECTION 220-a)

PART 2 – GENERAL CONSTRUCTION ITEMS

Item C-105 Mobilization

Item C-106 Safety, Security and Maintenance of Traffic

TECHNICAL SPECIFICATIONS

Item Number	Description
P-152	Excavation, Subgrade, and Embankment
T-901	Seeding
T-905	Topsoil
L-108	Underground Power Cable for Airports
L-109	Building Equipment
L-110	Airport Underground Electrical Duct Banks and Conduits

OWNER FURNISHED CHARGER INFORMATION (Supplemental Information Only)

CONTRACT DRAWINGS

Sheet No.	Ref. No.	Title
1	GI001	Title Sheet
2	GI002	Legend, Sheet Index, Abbreviations & General Notes
3	GC101	General and Key Plan
4	GC102	Construction Safety and Phasing Drawing
5	ES401	Terminal Building Electrical Floor Plan
6	ES402	Maintenance Building Electrical Floor Plan
7	ES501	Electrical Details
8	ES601	Electrical Schedules and One-Line Diagrams

END OF TABLE OF CONTENTS

LEGAL NOTICE
OSWEGO COUNTY AIRPORT
ZERO EMISSIONS VEHICLES (ZEV) CHARGING STATIONS INSTALLATION PROJECT
Bid Reference No: BID 24-AIR-007

Sealed bids for the furnishing of all labor, equipment and material necessary for the Zero Emissions Vehicles (ZEV) Charging Stations Installation Project at the Oswego County Airport will be received by Oswego County Purchasing Department, 46 East Bridge Street, 3rd Floor, Oswego NY 13126, until **2:00 pm, September 17, 2024**, and there, at which time, they will publicly opened and read aloud.

This project includes the installation of two (2) new zero emissions vehicles (ZEV) electric vehicle charging stations at the Oswego County Airport.

Electronic PDF copies of the Contract Documents may be obtained at no expense from the purchasing department starting on August 22, 2024 at 9:00 am. To initiate the process, please contact Karla Roberts at 315-326-6052 or email purchasing@oswegocounty.com, where the Organizations name, contacts name, address, telephone number, and email address will be recorded on the plan holders list. Once the required information is recorded, the contact will receive an email with the attached documents or a download link dependent upon file size. The Bidder will be responsible for any and all printing and shipping costs of plans and specifications, and selection of a printing company, as deemed necessary in order to prepare their Bid.

Questions concerning this project should be directed in writing to both the Oswego County Purchasing Department, email, purchasing@oswegocounty.com and Tyler Long, C&S Engineers, Inc., email: tlong@cscos.com, phone: (315) 703-4216 (office). The deadline for submitting questions concerning this project is September 6, 2024 at 3:00 pm.

Each bid must be made using the proposal forms provided in the Contract Documents and shall be accompanied by a certified check or bid bond payable to the County of Oswego in the amount of five percent of the total maximum proposal price as a guarantee that the bidder will enter into the Contract if the project is awarded to them. If upon acceptance of the bid, a bidder fails to enter into a Contract with the County of Oswego, the certified check or bid bond shall be forfeited and become the property of the County.

The proposal section shall be printed, completed and submitted and include a signed original bid and one copy in a sealed opaque envelope indicating the company's name and bid title: "BID 24-AIR-007- Zero Emissions Vehicles (ZEV) Charging Stations Installation". Either mail or deliver bids in person to:

Holly Carpenter, Director
Oswego County Purchasing Department
46 East Bridge Street, 3rd Floor, Oswego NY 13126

The General Municipal Law of NYS requires that bidders certify that, under penalty of perjury, that bids have been prepared without collusion with other bidders, subcontractors, suppliers, etc. The Owner reserves the right to waive any informality, and to reject any and all bids. Late bids will not be accepted.



Holly Carpenter, Purchasing Director

Dated: August 22, 2024

END OF ADVERTISEMENT

PROPOSAL
FOR CONSTRUCTION OF THE
ZERO EMISSIONS VEHICLES (ZEV) CHARGING STATIONS INSTALLATION
AT
OSWEGO COUNTY AIRPORT
FULTON, NEW YORK
Bid No. BID 24-AIR-007

TO: Oswego County
46 East Bridge Street
Oswego, New York 13126

The undersigned, as bidder, hereby declares that he/she has examined the site of the work and informed himself/herself fully in regard to all conditions pertaining to the place where the work is to be done; that he/she has examined and read the Contract Documents and Contract Drawings for the work and all addenda relative thereto furnished prior to the opening of bids; that he/she has satisfied himself/herself relative to the work to be performed.

The bidder understands that the advertisement, located in the front of these Contract Documents, contains the location and a description of the proposed construction, as well as indicates the place, date, and time of the proposal opening; information about a Pre-Bid conference, if scheduled, is contained in the advertisement; the time in which the work must be completed shall be in accordance with the subsection titled FAILURE TO COMPLETE ON TIME of Section 80. If the bidder considers that the time to complete the work is inadequate, they should not submit a bid.

The bidder understands the quantities for bid items listed on the proposal sheets are estimated quantities only for the purpose of comparing bids; any difference between these estimated quantities and actual quantities required for construction shall not be taken as a basis for claims by the Contractor for extra compensation; compensation will be based upon the unit prices and actual construction quantities.

The bidder understands that the description under each item, being briefly stated, implies, although it does not mention, all incidentals and that the prices stated are intended to cover all such work, materials and incidentals as constitute bidder's obligations as described in the specifications and any details not specifically mentioned, but evidently included in the Contract shall be compensated for in the item which most logically includes it.

The bidder understands that proposal guaranty shall be in the form of a bid bond or certified check in the amount of five percent (5%) of this bid in accordance with the subsection titled BID GUARANTEE of Section 20; the proposal guaranty shall become the property of the Owner in the event the Contract and bond(s) are not executed within the time above set forth, as liquidated damages for the delay and additional expense to the Owner caused thereby.

The bidder agrees that upon receipt of written notice of the acceptance of this proposal, bidder will execute the Contract attached within 15 days and deliver a Surety Bond or Bonds as required by the subsection titled REQUIREMENTS OF CONTRACT BONDS OF Section 30. The bidder further agrees to commence construction with an adequate work force, plant and equipment on the date stated in the written notice to proceed and will progress therewith to its completion within the time stated, and in accordance with this Contract and Specification.

LUMP SUM BID SHEET
OSWEGO COUNTY AIRPORT
ZERO EMISSIONS VEHICLES (ZEV) CHARGING STATIONS INSTALLATION

Zero Emissions Vehicles (ZEV) Charging Stations Installation Project			
Item Number	Bid Item	Lump Sum Price Written In Words	Lump Sum Price In Numerals
1	Mobilization (4% max.)		\$
2	Charging Station Installation – Terminal Building Work: As Shown on GI, GC, ES & EP Drawings		\$
3	Charging Station Installation – Maintenance Building Work: As Shown on GI, GC, ES & EP Drawings		\$
TOTAL	TOTAL BID:		\$

The bidder states that this proposal is based upon prevailing wages in Oswego County, New York, and in no case are wages considered less than those predetermined by the State and Federal Departments of Labor, schedules of which are contained in the Contract Documents.

The bidder proposes and agrees, if this Proposal is accepted, to contract in the form of contract specified with Oswego County (Owner), to furnish all necessary materials, equipment, machinery, tools, apparatus, means of transportation and labor necessary to complete the construction of the Airport Rotating Beacon Replacement project in full and complete accordance with the shown, noted, described and reasonably intended requirements of the Contract Documents and Contract Drawings, to the full and entire satisfaction of the above said Owner, with a definite understanding that no money will be allowed for extra work except as set forth in the attached Contract Documents, for the unit prices listed for each item.

******* IMPORTANT NOTICE: *******

This project has been approved for fiscal year 2024 funding through the Federal Aviation Administration (FAA) Airport Improvement Program (AIP). Oswego County has already received the funding grant. Award of the Contract and project Notice To Proceed (NTP) is expected to be made within 60 calendar days after the bid opening.

THIS CONTRACT DOES NOT ALLOW FOR PRICE ESCALATION IN COST OF UNIT BID ITEMS. THE CONTRACTOR SHALL TAKE THIS INTO CONSIDERATION WHEN PREPARING UNIT PRICES FOR BID.

BIDDERS CONTRACT INFORMATION (FOLLOW UP AFTER BID, IF REQUIRED):

CONTRACTORS NAME: _____

CONTACT NAME: _____

PHONE NUMBER: _____

EMAIL: _____

ADDRESS: _____

BIDDER, IF AN INDIVIDUAL:

BY: _____
(Printed Name)

(Signature)

COMPANY NAME: _____

ADDRESS: _____

PHONE NO: _____

DATE: _____

BIDDER, IF A PARTNERSHIP (GIVE NAMES AND ADDRESSES OF EACH PARTNER):

BY: _____
(Printed Name)

(Signature)

COMPANY NAME: _____

ADDRESS: _____

PHONE NO: _____

DATE: _____

**PARTNER'S
NAME:** _____

**BUSINESS
ADDRESS:** _____

**PARTNER'S
NAME:** _____

**BUSINESS
ADDRESS:** _____

**PARTNER'S
NAME:** _____

**BUSINESS
ADDRESS:** _____

**PARTNER'S
NAME:** _____

**BUSINESS
ADDRESS:** _____

BIDDER, IF A CORPORATION OR LLC:

BY: _____
(Printed Name & Title)

(Signature)

**CORPORATION
OR LLC NAME:** _____

ADDRESS: _____

(SEAL)

**STATE OF CORPORATION
OR LLC CHARTER:** _____

PHONE NO: _____

DATE: _____

**PRESIDENT'S
NAME:** _____

**BUSINESS
ADDRESS:** _____

**SECRETARY'S
NAME:** _____

**BUSINESS
ADDRESS:** _____

**TREASURER'S
NAME:** _____

**BUSINESS
ADDRESS:** _____

ATTACHMENTS TO PROPOSAL

BIDDER and his/her surety, where appropriate, have completed and executed the attached documents which are identified below.

Non-Collusive Bidding Certificate

Resolution for Corporate Bidders

Buy American Certification

Certifications:

- Certification of Non-Segregated Facilities
- Debarment & Suspension Certification
- Lobbying and Influencing Federal Employees
- Certification of Offerer/Bidder Regarding Tax Delinquency and Felony Convictions
- Trade Restriction

Bidder's Statement of Previous Contracts Subject to EEO Clause as Described in Special Provisions to the General Provisions, Section SP 70-23, subsection A-12

Certification for Receipt of Addenda

Statement of Surety's Intent

Iranian Energy Sector Divestment Statement

Certification of Compliance with the Iran Divestment Act

Disadvantaged Business Enterprise (DBE) and Small Business Element (SBE) Statement

Bidder's List Collection Form (Bidder's Information)

Bidder's List Collection Form (Subcontractor's Information)

Contractor's DBE Plan

DBE Regular Dealer/Distributor Affirmation Form

DBE Letter of Intent Form

Safety Plan Compliance Document (SPCD) Certification

Prevention of Sexual Harassment Statement

Non-Vendor Response

NON-COLLUSIVE BIDDING CERTIFICATE

The Signer of this Bid declares:

- A. That he/she has carefully examined the annexed form of the Agreement and Contract.
- B. Pursuant to Section 103-d of the General Municipal Law, by submission of this Bid, each Bidder and each person signing on behalf of any Bidder certifies, and in the case of a joint Bid each party thereto certifies as to its own organization, under penalty of perjury, that to the best of knowledge and belief:
1. The prices in this Bid have been arrived at independently without collusion, consultation, communication or agreement, for the purpose of restricting competition, as to any matter relating to such prices with any other Bidder or with any competitor;
 2. Unless otherwise required by law, the prices which have been quoted in this Bid have not been knowingly disclosed by the Bidder, and will not knowingly be disclosed by the Bidder prior to opening, directly or indirectly, to any other Bidder or to any competitor; and
 3. No attempt has been made or will be made by the Bidder to induce any other person, partnership or corporation to submit or not to submit a Bid for the purpose of restricting competition.

I hereby affirm under the penalties of perjury that the foregoing statement is true.

Affix Seal
if Principal
is Corporation

BIDDER: _____

BY: _____

TITLE: _____

STATE OF NEW YORK)

SS:

COUNTY OF _____)

On the _____ day of _____, 20____, before me personally came _____

to me known, who, being by me duly sworn, did swear and affirm that he/she resides at _____

_____ ; that he/she is the _____
of the Bidder herein and signs the foregoing Non-Collusive Certification on behalf of such Bidder; that he/she executed the foregoing Non-Collusive Certification; and that, to the best of his knowledge and belief, the statement made in the foregoing Non- Collusive Certification is true.

NOTARY PUBLIC

MY COMMISSION EXPIRES: _____

(This form must be completed and submitted with the Proposal.)

RESOLUTION FOR CORPORATE BIDDERS

RESOLVED, that _____ be authorized
(Name of Officer)

to sign and submit the bid or proposal of this corporation for the following project:

Zero Emissions Vehicles (ZEV) Charging Stations Installation

and to include in such bid or proposal the certificate as to non-collusion required by section one hundred three-d of the General Municipal Law as the act and deed of such corporation, and for any inaccuracies or misstatements in such certificate this corporate bidder shall be liable under penalties of perjury.

The foregoing is a true and correct copy of the resolution adopted by _____

_____ Corporation at a meeting of its Board of

Directors held on the _____ day of __, 20____.

(Secretary)

(Seal)

(This form must be completed and submitted with the Proposal.)

BUY AMERICAN CERTIFICATION

The Contractor certifies that its bid/offer is in compliance with 49 USC § 50101, BABA and other related Made in America Laws (Per Executive Order 14005 “Made in America Laws” means all statutes, regulations, rules, and Executive Orders relating to federal financial assistance awards or federal procurement, including those that refer to “Buy America” or “Buy American,” that require, or provide a preference for, the purchase or acquisition of goods, products, or materials produced in the United States, including iron, steel, and manufactured products offered in the United States.), U.S. statutes, guidance, and FAA policies, which provide that Federal funds may not be obligated unless all iron, steel and manufactured goods used in AIP funded projects are produced in the United States, unless the Federal Aviation Administration has issued a waiver for the product; the product is listed as an Excepted Article, Material Or Supply in Federal Acquisition Regulation subpart 25.108; or is included in the FAA Nationwide Buy American Waivers Issued list.

The bidder or offeror must complete and submit the certification of compliance with FAA’s Buy American Preference, BABA and Made in America laws included herein with their bid or offer. The Airport Sponsor/Owner will reject as nonresponsive any bid or offer that does not include a completed certification of compliance with FAA’s Buy American Preference and BABA.

The bidder or offeror certifies that all constructions materials, defined to mean an article, material, or supply other than an item of primarily iron or steel; a manufactured product; cement and cementitious materials; aggregates such as stone, sand, or gravel; or aggregate binding agents or additives that are or consist primarily of: non-ferrous metals; plastic and polymer-based products (including polyvinylchloride, composite building materials, and polymers used in fiber optic cables); glass (including optic glass); lumber; or drywall used in the project are manufactured in the U.S.

CERTIFICATION OF COMPLIANCE WITH FAA BUY AMERICAN PREFERENCE – CONSTRUCTION PROJECTS

As a matter of bid responsiveness, the bidder or offeror must complete, sign, date, and submit this certification statement with its proposal. The bidder or offeror must indicate how it intends to comply with 49 USC § 50101, BABA and other related Made in America Laws, U.S. statutes, guidance, and FAA policies, by selecting one of the following certification statements. These statements are mutually exclusive. Bidder must select one or the other (i.e., not both) by inserting a checkmark (✓) or the letter “X”.

- ☐ Bidder or offeror hereby certifies that it will comply with 49 USC § 50101, BABA and other related U.S. statutes, guidance, and policies of the FAA by:
- a) Only installing iron, steel and manufactured products produced in the United States;
 - b) Only installing construction materials defined as: an article, material, or supply – other than an item of primarily iron or steel; a manufactured product; cement and cementitious materials; aggregates such as stone, sand, or gravel; or aggregate binding agents or additives that are or consist primarily of non-ferrous metals; plastic and polymer-based products (including polyvinylchloride, composite building materials, and polymers used in fiber optic cables); glass (including optic glass); lumber or drywall that have been manufactured in the United States.
 - c) Installing manufactured products for which the Federal Aviation Administration (FAA) has issued a waiver as indicated by inclusion on the current FAA Nationwide Buy American Waivers Issued listing; or

-
- d) Installing products listed as an Excepted Article, Material or Supply in Federal Acquisition Regulation Subpart 25.108.

By selecting this certification statement, the bidder or offeror agrees:

- a) To provide to the Airport Sponsor or the FAA evidence that documents the source and origin of the iron, steel, and/or manufactured product.
- b) To faithfully comply with providing U.S. domestic products.
- c) To refrain from seeking a waiver request after establishment of the contract, unless extenuating circumstances emerge that the FAA determines justified.
- d) Certify that all construction materials used in the project are manufactured in the U.S.

☐ The bidder or offeror hereby certifies it cannot comply with the 100 percent Buy American Preferences of 49 USC § 50101(a) but may qualify for a Type 3 or Type 4 waiver under 49 USC § 50101(b). By selecting this certification statement, the apparent bidder or offeror with the apparent low bid agrees:

- a) To submit to the Airport Sponsor or FAA within 15 calendar days of being selected as the responsive bidder, a formal waiver request and required documentation that supports the type of waiver being requested.
- b) That failure to submit the required documentation within the specified timeframe is cause for a non-responsive determination that may result in rejection of the proposal.
- c) To faithfully comply with providing U.S. domestic products at or above the approved U.S. domestic content percentage as approved by the FAA.
- d) To furnish U.S. domestic product for any waiver request that the FAA rejects.
- e) To refrain from seeking a waiver request after establishment of the contract, unless extenuating circumstances emerge that the FAA determines justified.

Required Documentation

Type 2 Waiver (Nonavailability) - The iron, steel, manufactured goods or construction materials or manufactured goods are not available in sufficient quantity or quality in the United States. The required documentation for the Nonavailability waiver is

- a) Completed Content Percentage Worksheet and Final Assembly Questionnaire
- b) Record of thorough market research, consideration where appropriate of qualifying alternate items, products, or materials including;
- c) A description of the market research activities and methods used to identify domestically manufactured items capable of satisfying the requirement, including the timing of the research and conclusions reached on the availability of sources.

Type 3 Waiver – The cost of components and subcomponents produced in the United States is more than 60 percent of the cost of all components and subcomponents of the “facility/project.” The required documentation for a Type 3 waiver is:

- a) Completed Content Percentage Worksheet and Final Assembly Questionnaire including;
- b) Listing of all manufactured products that are not comprised of 100 percent U.S. domestic content (excludes products listed on the FAA Nationwide Buy American Waivers Issued listing and products excluded by Federal Acquisition Regulation Subpart 25.108; products of unknown origin must be considered as non-domestic products in their entirety).

-
- c) Cost of non-domestic components and subcomponents, excluding labor costs associated with final assembly and installation at project location.
 - d) Percentage of non-domestic component and subcomponent cost as compared to total “facility” component and subcomponent costs, excluding labor costs associated with final assembly and installation at project location.

Type 4 Waiver (Unreasonable Costs) - Applying this provision for iron, steel, manufactured goods or construction materials would increase the cost of the overall project by more than 25 percent. The required documentation for this waiver is:

- a) A completed Content Percentage Worksheet and Final Assembly Questionnaire from
- b) At minimum two comparable equal bids and/or offers;
- c) Receipt or record that demonstrates that supplier scouting called for in Executive Order 14005, indicates that no domestic source exists for the project and/or component;
- d) Completed waiver applications for each comparable bid and/or offer.

False Statements: Per 49 USC § 47126, this certification concerns a matter within the jurisdiction of the Federal Aviation Administration and the making of a false, fictitious, or fraudulent certification may render the maker subject to prosecution under Title 18, United States Code.

Date

Signature

Company Name

Title

(Buy American form(s) must be completed and submitted with the Proposal.)

CERTIFICATIONS

BIDDER'S NAME: _____

ADDRESS: _____

TELEPHONE NO.: _____ **FAX NO.** _____

IRS EMPLOYER IDENTIFICATION NUMBER: _____

NOTICE OF NONSEGREGATED FACILITIES REQUIREMENT

Notice to Prospective Federally Assisted Construction Contractors

1. A Certification of Non-segregated Facilities shall be submitted prior to the award of a federally-assisted construction contract exceeding \$10,000 which is not exempt from the provisions of the Equal Opportunity Clause.
2. Contractors receiving federally-assisted construction contract awards exceeding \$10,000 which are not exempt from the provisions of the Equal Opportunity Clause will be required to provide for the forwarding of the following notice to prospective subcontractors for supplies and construction contracts where the subcontracts exceed \$10,000 and are not exempt from the provisions of the Equal Opportunity Clause.
3. The penalty for making false statements in offers is prescribed in 18 U.S.C. § 1001.

Notice to Prospective Subcontractors of Requirements for Certification of Non-Segregated Facilities

1. A Certification of Non-segregated Facilities shall be submitted prior to the award of a subcontract exceeding \$10,000, which is not exempt from the provisions of the Equal Opportunity Clause.
2. Contractors receiving subcontract awards exceeding \$10,000 which are not exempt from the provisions of the Equal Opportunity Clause will be required to provide for the forwarding of this notice to prospective subcontractors for supplies and construction contracts where the subcontracts exceed \$10,000 and are not exempt from the provisions of the Equal Opportunity Clause.
3. The penalty for making false statements in offers is prescribed in 18 U.S.C. § 1001.

* * * * *

CERTIFICATION OF NON-SEGREGATED FACILITIES

The federally-assisted construction contractor certifies that she or he does not maintain or provide, for his employees, any segregated facilities at any of his establishments and that she or he does not permit his employees to perform their services at any location, under his control, where segregated facilities are maintained. The federally-assisted construction contractor certifies that she or he will not maintain or provide, for his employees, segregated facilities at any of his establishments and that she or he will not permit his employees to perform their services at any location under his control where segregated facilities are maintained. The federally-assisted construction contractor agrees that a breach of this certification is a violation of the Equal Opportunity Clause in this contract.

As used in this certification, the term "segregated facilities" means any waiting rooms, work areas, restrooms, and washrooms, restaurants and other eating areas, time clocks, locker rooms and other storage or dressing areas, parking lots, drinking fountains, recreation or entertainment areas, transportation, and

housing facilities provided for employees which are segregated by explicit directives or are, in fact, segregated on the basis of race, color, religion, or national origin because of habit, local custom, or any other reason. The federally-assisted construction contractor agrees that (except where she or he has obtained identical certifications from proposed subcontractors for specific time periods) she or he will obtain identical certifications from proposed subcontractors prior to the award of subcontracts exceeding \$10,000 which are not exempt from the provisions of the Equal Opportunity Clause and that she or he will retain such certifications in his files.

* * * * *

CERTIFICATION OF OFFEROR/BIDDER REGARDING DEBARMENT

By submitting a bid/proposal under this solicitation, the bidder or offeror certifies that neither it nor its principals are presently debarred or suspended by any Federal department or agency from participation in this transaction.

CERTIFICATION OF LOWER TIER CONTRACTORS REGARDING DEBARMENT

The successful bidder, by administering each lower tier subcontract that exceeds \$25,000 as a “covered transaction”, must verify each lower tier participant of a “covered transaction” under the project is not presently debarred or otherwise disqualified from participation in this federally assisted project. The successful bidder will accomplish this by:

1. Checking the System for Award Management at website: <http://www.sam.gov>
2. Collecting a certification statement similar to the Certificate Regarding Debarment and Suspension (Bidder or Offeror), above.
3. Inserting a clause or condition in the covered transaction with the lower tier contract

If the FAA later determines that a lower tier participant failed to disclose to a higher tier participant that it was excluded or disqualified at the time it entered the covered transaction, the FAA may pursue any available remedies, including suspension and debarment of the non-compliant participant.

* * * * *

CERTIFICATION REGARDING LOBBYING

The Bidder or Offeror certifies by signing and submitting this bid or proposal, to the best of his or her knowledge and belief, that:

- (1) No Federal appropriated funds have been paid or will be paid, by or on behalf of the Bidder or Offeror, to any person for influencing or attempting to influence an officer or employee of an agency, a Member of Congress, an officer or employee of Congress, or an employee of a Member of Congress in connection with the awarding of any Federal contract, the making of any Federal grant, the making of any Federal loan, the entering into of any cooperative agreement, and the extension, continuation, renewal, amendment, or modification of any Federal contract, grant, loan, or cooperative agreement.
- (2) If any funds other than Federal appropriated funds have been paid or will be paid to any person for influencing or attempting to influence an officer or employee of any agency, a Member of

Congress, an officer or employee of Congress, or an employee of a Member of Congress in connection with this Federal contract, grant, loan, or cooperative agreement, the undersigned shall complete and submit Standard Form-LLL, "Disclosure Form to Report Lobbying," in accordance with its instructions.

- (3) The undersigned shall require that the language of this certification be included in the award documents for all sub-awards at all tiers (including subcontracts, subgrants, and contracts under grants, loans, and cooperative agreements) and that all sub-recipients shall certify and disclose accordingly.

This certification is a material representation of fact upon which reliance was placed when this transaction was made or entered into. Submission of this certification is a prerequisite for making or entering into this transaction imposed by section 1352, title 31, U.S. Code. Any person who fails to file the required certification shall be subject to a civil penalty of not less than \$10,000 and not more than \$100,000 for each such failure.

* * * * *

CERTIFICATION OF OFFERER/BIDDER REGARDING TAX DELINQUENCY AND FELONY CONVICTIONS

The Contractor must complete the following two certification statements. The Contractor must indicate its current status as it relates to tax delinquency and felony conviction by inserting a checkmark (✓) in the space following the applicable response. The Contractor agrees that, if awarded a contract resulting from this solicitation, it will incorporate this provision for certification in all lower tier subcontracts.

Certifications

- 1) The Contractor represents that it is () is not () a corporation that has any unpaid Federal tax liability that has been assessed, for which all judicial and administrative remedies have been exhausted or have lapsed, and that is not being paid in a timely manner pursuant to an agreement with the authority responsible for collecting the tax liability.
- 2) The Contractor represents that it is () is not () a corporation that was convicted of a criminal violation under any Federal law within the preceding 24 months.

Note

If a Contractor responds in the affirmative to either of the above representations, the Contractor is ineligible to receive an award unless the Sponsor has received notification from the agency suspension and debarment official (SDO) that the SDO has considered suspension or debarment and determined that further action is not required to protect the Government's interests. The Contractor therefore must provide information to the owner about its tax liability or conviction to the Owner, who will then notify the FAA Airports District Office, which will then notify the agency's SDO to facilitate completion of the required considerations before award decisions are made.

Term Definitions

Felony conviction: Felony conviction means a conviction within the preceding twenty four (24) months of a felony criminal violation under any Federal law and includes conviction of an offense defined in a section of the U.S. Code that specifically classifies the offense as a felony and conviction of an offense that is classified as a felony under 18 USC § 3559.

Tax Delinquency: A tax delinquency is any unpaid Federal tax liability that has been assessed, for which all judicial and administrative remedies have been exhausted, or have lapsed, and that is not being paid in a timely manner pursuant to an agreement with the authority responsible for collecting the tax liability.

* * * * *

TRADE RESTRICTION CERTIFICATION

By submission of an offer, the Offeror certifies that with respect to this solicitation and any resultant contract, the Offeror –

- 1) is not owned or controlled by one or more citizens of a foreign country included in the list of countries that discriminate against U.S. firms as published by the Office of the United States Trade Representative (USTR);
- 2) has not knowingly entered into any contract or subcontract for this project with a person that is a citizen or national of a foreign country included on the list of countries that discriminate against U.S. firms as published by the USTR; and
- 3) has not entered into any subcontract for any product to be used on the Federal project that is produced in a foreign country included on the list of countries that discriminate against U.S. firms published by the USTR.

This certification concerns a matter within the jurisdiction of an agency of the United States of America and the making of a false, fictitious, or fraudulent certification may render the maker subject to prosecution under Title 18 USC § 1001.

The Offeror/Contractor must provide immediate written notice to the Owner if the Offeror/Contractor learns that its certification or that of a subcontractor was erroneous when submitted or has become erroneous by reason of changed circumstances. The Contractor must require subcontractors provide immediate written notice to the Contractor if at any time it learns that its certification was erroneous by reason of changed circumstances.

Unless the restrictions of this clause are waived by the Secretary of Transportation in accordance with 49 CFR § 30.17, no contract shall be awarded to an Offeror or subcontractor:

- 1) who is owned or controlled by one or more citizens or nationals of a foreign country included on the list of countries that discriminate against U.S. firms published by the USTR; or
- 2) whose subcontractors are owned or controlled by one or more citizens or nationals of a foreign country on such USTR list; or
- 3) who incorporates in the public works project any product of a foreign country on such USTR list.

Nothing contained in the foregoing shall be construed to require establishment of a system of records in order to render, in good faith, the certification required by this provision. The knowledge and information of a contractor is not required to exceed that which is normally possessed by a prudent person in the ordinary course of business dealings.

The Offeror agrees that, if awarded a contract resulting from this solicitation, it will incorporate this provision for certification without modification in all lower tier subcontracts. The Contractor may rely on the certification of a prospective subcontractor that it is not a firm from a foreign country included on the list of countries that discriminate against U.S. firms as published by USTR, unless the Offeror has knowledge that the certification is erroneous.

This certification is a material representation of fact upon which reliance was placed when making an award. If it is later determined that the Contractor or subcontractor knowingly rendered an erroneous certification, the Federal Aviation Administration (FAA) may direct through the Owner cancellation of the contract or subcontract for default at no cost to the Owner or the FAA.

* * * * *

CERTIFICATION REGARDING DOMESTIC PREFERENCES FOR PROCUREMENTS

The Bidder or Offeror certifies by signing and submitting this bid or proposal that, to the greatest extent practicable, the Bidder or Offeror has provided a preference for the purchase, acquisition, or use of goods, products, or materials produced in the United States (including, but not limited to, iron, aluminum, steel, cement, and other manufactured products) in compliance with 2 CFR § 200.322.

Printed Name & Title: _____

Signature: _____

Date: _____

(These certifications must be completed and submitted with the Proposal.)

**BIDDER'S STATEMENT OF PREVIOUS CONTRACTS SUBJECT TO EEO CLAUSE
AS DESCRIBED IN SPECIAL PROVISIONS TO THE GENERAL PROVISIONS,
SECTION SP 70-23, SUBSECTION A16**

The Bidder shall complete the following statement by checking the appropriate boxes.

The Bidder has ____ has not ____ participated in a previous contract subject to the Equal Opportunity Clause prescribed by Executive Order 11246, as amended, of September 24, 1965.

The Bidder has ____ has not ____ submitted all compliance reports in connection with any such contract due under the applicable filing requirements; and that representations indicating submission of required compliance reports signed by proposed subcontractors will be obtained prior to award of subcontracts.

If the Bidder has participated in a previous contract subject to the Equal Opportunity Clause and has not submitted compliance reports due under applicable filing requirements, the Bidder shall submit a compliance report on Standard Form 100, "Employee Information Report EEO-1", attached to this proposal.

CERTIFICATION FOR RECEIPT OF ADDENDA

Receipt of the following Addenda is acknowledged:

ADDENDUM NO.: _____ DATED: _____

ADDENDUM NO.: _____ DATED: _____

ADDENDUM NO.: _____ DATED: _____

(Firm or Corporation Making Bid)

(Signature of Authorized Person)

P.O. Address: _____

Dated: _____

(This form must be completed and submitted with the Proposal.)

STATEMENT OF SURETY'S INTENT

TO: _____

We have reviewed the bid of _____
(Contractor)

of _____
(Address)

for the Zero Emissions Vehicles (ZEV) Charging Stations Installation,

project for which bids will be received on: _____
(Bid Opening Date)

and wish to advise that should this Bid of the Contractor be accepted and the Contract awarded to him, it is our present intention to become surety on the performance bond and labor and material bond required by the Contract.

Any arrangement for the bonds required by the Contract is a matter between the Contractor and ourselves and we assure no liability to you or third parties if for any reason we do not execute the requisite bonds.

We are duly authorized to do business in the State of .

ATTEST: _____

Surety's Authorized Signature(s)

(Corporate seal, if any. If no seal, write "No Seal" across this place and sign.)

ATTACH PROPOSAL GUARANTEE

ATTACH POWER OF ATTORNEY

**(This form must be complete and submitted with the Proposal.
Copies of this form may be filled out and attached to this page.)**

IRANIAN ENERGY SECTOR DIVESTMENT STATEMENT

1. Contractor/Proposer hereby represents that said Contractor/Proposer is in compliance with New York State General Municipal Law Section 103-g entitled “Iranian Energy Sector Divestment”, in that said Contractor/Proposer has not:
 - (a) Provided goods or services of \$20 Million or more in the energy sector of Iran including but not limited to the provision of oil or liquefied natural gas tankers or products used to construct or maintain pipelines used to transport oil or liquefied natural gas for the energy sector of Iran; or
 - (b) Acted as a financial institution and extended \$20 Million or more in credit to another person for forty-five days or more, if that person’s intent was to use the credit to provide goods or services in the energy sector in Iran.
2. Any Contractor/Proposer who has undertaken any of the above and is identified on a list created pursuant to Section 165-a (3)(b) of the New York State Finance Law as a person engaging in investment activities in Iran, shall not be deemed a responsible bidder pursuant to Section 103 of the New York State General Municipal Law.
3. Except as otherwise specifically provided herein, every Contractor/Proposer submitting a bid/proposal in response to this Request for Bids/Request for Proposals must certify and affirm the following under penalties of perjury:
 - (a) “By submission of this bid, each bidder and each person signing on behalf of any bidder certifies, and in the case of a joint bid, each party thereto certifies as to its own organization, under penalty of perjury, that to the best of its knowledge and belief, that each bidder is not on the list created pursuant to NYS Finance Law Section 165-a (3)(b).”
4. Except as otherwise specifically provided herein, any Bid/Proposal that is submitted without having complied with subdivision (a) above, shall not be considered for award. In any case where the Bidder/Proposer cannot make the certification as set forth in subdivision (a) above, the Bidder/Proposer shall so state and shall furnish with the bid a signed statement setting forth in detail the reasons therefore. The Owner reserves its rights, in accordance with General Municipal Law Section 103-g to award the Bid/Proposal to any Bidder/Proposer who cannot make the certification, on a case-by-case basis under the following circumstances:
 - (1) The investment activities in Iran were made before April 12, 2012, the investment activities in Iran have not been expanded or renewed after April 12, 2012, and the Bidder/Proposer has adopted, publicized and is implementing a formal plan to cease the investment activities in Iran and to refrain from engaging in any new investments in Iran; or
 - (2) The Owner has made a determination that the goods or services are necessary for the Owner to perform its functions and that, absent such an exemption, the Owner would be unable to obtain the goods or services for which the Bid/Proposal is offered. Such determination shall be made by the Owner in writing and shall be a public document.
5. **Bidder or Proposer shall sign and notarize the attached “Certification of Compliance with the Iran Divestment Act” form with your proposal.**

CERTIFICATION OF COMPLIANCE WITH THE IRAN DIVESTMENT ACT

As a result of the Iran Divestment Act of 2012 (the "Act"), Chapter 1 of the 2012 Laws of New York, a new provision has been added to State Finance Law (SFL) § 165-a and New York General Municipal Law § 103-g, both effective April 12, 2012. Under the Act, the Commissioner of the Office of General Services (OGS) will be developing a list of "persons" who are engaged in "investment activities in Iran" (both are defined terms in the law) (the "Prohibited Entities List"). Pursuant to SFL § 165-a(3)(b), the initial list is expected to be issued no later than 120 days after the Act's effective date at which time it will be posted on the OGS website.

By submitting a bid in response to this solicitation or by assuming the responsibility of a Contract awarded hereunder, each Bidder/Contractor, any person signing on behalf of any Bidder/Contractor and any assignee or subcontractor and, in the case of a joint bid, each party thereto, certifies, under penalty of perjury, that once the Prohibited Entities List is posted on the OGS website, that to the best of its knowledge and belief, that each Bidder/Contractor and any subcontractor or assignee is not identified on the Prohibited Entities List created pursuant to SFL § 165-a(3)(b).

Additionally, Bidder/Contractor is advised that once the Prohibited Entities List is posted on the OGS Website, any Bidder/Contractor seeking to renew or extend a Contract or assume the responsibility of a Contract awarded in response to this solicitation must certify at the time the Contract is renewed, extended or assigned that it is not included on the Prohibited Entities List.

During the term of the Contract, should the Owner receive information that a Bidder/Contractor is in violation of the above-referenced certification, the Owner will offer the person or entity an opportunity to respond. If the person or entity fails to demonstrate that he/she/it has ceased engagement in the investment which is in violation of the Act within 90 days after the determination of such violation, then the Owner shall take such action as may be appropriate including, but not limited to, imposing sanctions, seeking compliance, recovering damages or declaring the Bidder/Contractor in default.

The Owner reserves the right to reject any bid or request for assignment for a Bidder/Contractor that appears on the Prohibited Entities List prior to the award of a contract and to pursue a responsibility review with respect to any Bidder/Contractor that is awarded a contract and subsequently appears on the Prohibited Entities List.

I, _____, being duly sworn, deposes and says

that he/she is the _____ of the _____ Corporation and that neither the Bidder/Contractor nor any proposed subcontractor is identified on the Prohibited Entities List.

SIGNED

SWORN to before me this

_____ day of _____, 20____

Notary Public: _____

(This form must be completed and submitted with the Proposal.)

**DISADVANTAGED BUSINESS ENTERPRISE (DBE)
AND SMALL BUSINESS ELEMENT (SBE) STATEMENT**

The requirements of 49 CFR Part 26, Regulations of the U.S. Department of Transportation, apply to this contract. It is the policy of the Sponsor to practice nondiscrimination based on race, color, sex, or national origin in the award or performance of this contract.

DISADVANTAGED BUSINESS ENTERPRISE:

This Contract does not have a Disadvantaged Business Enterprise goal.

SMALL BUSINESS PARTICIPATION:

The Sponsor has determined that the Small Business Element (SBE) is a condition of the contract. We encourage the participation of small businesses on this contract.

IRS Number: _____

Signature and Title

(This form must be completed and submitted with the Proposal.)

BIDDER'S LIST COLLECTION FORM
(Bidder's Information)

The sponsor is required by CFR Title 49, Subtitle A, Part 26, Subpart A, Section 26.11 to collect the following information from the bidder. As such, it is the responsibility of the bidder to complete the following information as a condition of submitting a proposal for this project. The sponsor will consider incomplete information to be an irregular proposal.

Airport Name: Oswego County Airport AIP No.

Project Name: Zero Emissions Vehicles (ZEV) Charging Stations Installation

Bidder's Information

Firm Name	Firm Street Address, City, State, Zip Code, Phone No.	DBE/Non DBE Status	Age of Firm	Annual Gross Receipts	Scope of Work / NAICS Code(s)
	<hr/> <hr/> <hr/> <hr/> <hr/>	<input type="checkbox"/> DBE <input type="checkbox"/> Non-DBE	<input type="checkbox"/> Less than 1 year <input type="checkbox"/> 1-3 years <input type="checkbox"/> 4-7 years <input type="checkbox"/> 8-10 years <input type="checkbox"/> More than 10 yrs.	<input type="checkbox"/> Less than \$500K <input type="checkbox"/> \$500K - \$1M <input type="checkbox"/> \$1-\$2M <input type="checkbox"/> \$2-\$5M <input type="checkbox"/> More than \$5M	

(This form must be completed and submitted with the Proposal.)

BIDDER'S LIST COLLECTION FORM
(Subcontractor's Information)

The sponsor is required by CFR Title 49, Subtitle A, Part 26, Subpart A, Section 26.11 to collect the following information from each subcontractor submitting a quote, bid or proposal to the bidder.

As such, it is the responsibility of the bidder to complete the following information as a condition of submitting a proposal for this project. The sponsor will consider incomplete information to be an irregular proposal.

Please note that the information requested below must be filled out for each quote received by the bidder, regardless of DBE status. For example, if the bidder requests quotes from three contractors for electrical work, the information requested below must be filled out for the three subcontractors. **It is important to note that providing the information does not commit the bidder to using any one of the three subcontractors in the work.**

Airport Name: Oswego County Airport AIP No. _____

Project Name: Zero Emissions Vehicles (ZEV) Charging Stations Installation

Contractor's Name: _____

Subcontractor's Information

Firm Name	Firm Street Address, City, State, Zip Code, Phone No.	DBE/Non DBE Status	Age of Firm	Annual Gross Receipts	Scope of Work / NAICS Code(s)
	_____ _____ _____ _____	<input type="checkbox"/> DBE <input type="checkbox"/> Non-DBE	<input type="checkbox"/> Less than 1 year <input type="checkbox"/> 1-3 years <input type="checkbox"/> 4-7 years <input type="checkbox"/> 8-10 years <input type="checkbox"/> More than 10 yrs.	<input type="checkbox"/> Less than \$500K <input type="checkbox"/> \$500K - \$1M <input type="checkbox"/> \$1-\$2M <input type="checkbox"/> \$2-\$5M <input type="checkbox"/> More than \$5M	
	_____ _____ _____ _____	<input type="checkbox"/> DBE <input type="checkbox"/> Non-DBE	<input type="checkbox"/> Less than 1 year <input type="checkbox"/> 1-3 years <input type="checkbox"/> 4-7 years <input type="checkbox"/> 8-10 years <input type="checkbox"/> More than 10 yrs.	<input type="checkbox"/> Less than \$500K <input type="checkbox"/> \$500K - \$1M <input type="checkbox"/> \$1-\$2M <input type="checkbox"/> \$2-\$5M <input type="checkbox"/> More than \$5M	

Firm Name	Firm Street Address, City, State, Zip Code, Phone No.	DBE/Non DBE Status	Age of Firm	Annual Gross Receipts	Scope of Work / NAICS Code(s)
	_____ _____ _____ _____ _____	<input type="checkbox"/> DBE <input type="checkbox"/> Non-DBE	<input type="checkbox"/> Less than 1 year <input type="checkbox"/> 1-3 years <input type="checkbox"/> 4-7 years <input type="checkbox"/> 8-10 years <input type="checkbox"/> More than 10 yrs.	<input type="checkbox"/> Less than \$500K <input type="checkbox"/> \$500K - \$1M <input type="checkbox"/> \$1-\$2M <input type="checkbox"/> \$2-\$5M <input type="checkbox"/> More than \$5M	
	_____ _____ _____ _____ _____	<input type="checkbox"/> DBE <input type="checkbox"/> Non-DBE	<input type="checkbox"/> Less than 1 year <input type="checkbox"/> 1-3 years <input type="checkbox"/> 4-7 years <input type="checkbox"/> 8-10 years <input type="checkbox"/> More than 10 yrs.	<input type="checkbox"/> Less than \$500K <input type="checkbox"/> \$500K - \$1M <input type="checkbox"/> \$1-\$2M <input type="checkbox"/> \$2-\$5M <input type="checkbox"/> More than \$5M	
	_____ _____ _____ _____ _____	<input type="checkbox"/> DBE <input type="checkbox"/> Non-DBE	<input type="checkbox"/> Less than 1 year <input type="checkbox"/> 1-3 years <input type="checkbox"/> 4-7 years <input type="checkbox"/> 8-10 years <input type="checkbox"/> More than 10 yrs.	<input type="checkbox"/> Less than \$500K <input type="checkbox"/> \$500K - \$1M <input type="checkbox"/> \$1-\$2M <input type="checkbox"/> \$2-\$5M <input type="checkbox"/> More than \$5M	
	_____ _____ _____ _____ _____	<input type="checkbox"/> DBE <input type="checkbox"/> Non-DBE	<input type="checkbox"/> Less than 1 year <input type="checkbox"/> 1-3 years <input type="checkbox"/> 4-7 years <input type="checkbox"/> 8-10 years <input type="checkbox"/> More than 10 yrs.	<input type="checkbox"/> Less than \$500K <input type="checkbox"/> \$500K - \$1M <input type="checkbox"/> \$1-\$2M <input type="checkbox"/> \$2-\$5M <input type="checkbox"/> More than \$5M	
	_____ _____ _____ _____ _____	<input type="checkbox"/> DBE <input type="checkbox"/> Non-DBE	<input type="checkbox"/> Less than 1 year <input type="checkbox"/> 1-3 years <input type="checkbox"/> 4-7 years <input type="checkbox"/> 8-10 years <input type="checkbox"/> More than 10 yrs.	<input type="checkbox"/> Less than \$500K <input type="checkbox"/> \$500K - \$1M <input type="checkbox"/> \$1-\$2M <input type="checkbox"/> \$2-\$5M <input type="checkbox"/> More than \$5M	

(Copy this form and submit with your original proposal if more space is needed.)

(This form must be completed and submitted with the Proposal.)

CONTRACTOR'S DBE PLAN

(Submit this form and attach a DBE Letter of Intent Form for each DBE subcontractor, supplier or manufacturer.)

Airport Name: Oswego County Airport

Project Name: Zero Emissions Vehicles (ZEV) Charging Stations Installation

FAA AIP Project No: _____

Total Awarded Contract Amount: \$

Name of Bidder's Firm: _____

Street Address: _____

City: _____ State: _____ Zip: _____

Printed name of signer: _____

Printed title of signer: _____

DBE UTILIZATION SUMMARY

	<u>DBE Contract Amount</u>	<u>DBE Value</u>	<u>Contract %</u>
DBE Prime Contractor	\$_____ x 1.00 =	\$_____	_____%
DBE Subcontractors	\$_____ x 1.00 =	\$_____	_____%
DBE Suppliers *			
Dealer	\$_____ x 0.60 =	\$_____	_____%
Distributor	\$_____ x 0.40 =	\$_____	_____%
DBE Manufacturers	\$_____ x 1.00 =	\$_____	_____%
Total Proposed DBE Participation **		\$_____	_____%
Established DBE Goal		\$_____	_____%

* DBE Suppliers must complete the USDOT Dealer / Distributor classification form. This form must be included with the submission of the DBE plan.

** If the total proposed DBE participation is less than the established DBE goal, bidder must provide written documentation of the good faith efforts as required by 49 CFR Part 26, Appendix A.

Affirmation:

The undersigned hereby assures that the information included herein is true and correct, and that the DBE firm(s) listed on the attached DBE Letter of Intent Forms have agreed to perform a commercially useful function in the work items noted for each firm. The undersigned further understands that no changes to this plan may be made without prior approval from the Civil Rights Staff of the Federal Aviation Administration.

By: _____
(Signature of Bidder's representative) (Title)

(This form must be completed and submitted with the Proposal.)

U.S. Department of
Transportation

DBE Regular Dealer/Distributor Affirmation Form

Bidder Name:

Contract Name/Number:

Sections 26.53(c)(1) of Title 49 Code of Federal Regulations requires recipients to make a preliminary counting determination for each DBE listed as a regular dealer or distributor to assess its eligibility for 60 or 40 percent credit, respectively, of the cost of materials and supplies based on its demonstrated capacity and intent to perform as a regular dealer or distributor, as defined in section 26.55(e)(2)(iv)(A),(B),(C), and (3) under the contract at issue. The regulation requires the recipient's preliminary determination to be made based on the DBE's written responses to relevant questions and its affirmation that its subsequent performance of a commercially useful function will be consistent with the preliminary counting of such participation. The U.S. Department of Transportation is providing this form as a tool for recipients, prime contractors, regular dealers, and distributors to use to carry out their respective responsibilities under this regulation. The form may be used by each DBE supplier whose participation is submitted by a bidder for regular dealer or distributor credit on a federally-assisted contract with a DBE participation goal. The form may also be used by prime contractors in connection with DBE regular dealer or distributor participation submitted after a contract has been awarded provided such participation is subject to the recipient's prior evaluation and approval. If this form is used, it should be accompanied by the bidder's commitment, contract, or purchase order showing the materials the DBE regular dealer or distributor is supplying. Use of this tool is not mandatory. If a recipient chooses a different method for complying with Section 26.53(c)(1), it must include that method in its DBE Program Plan.

DISCLAIMER: This form has not yet received OMB/PRA approval and is subject to change. We are making it available for your voluntary use.

DBE Name:	Total Subcontract/Purchase Order Amount:
Authorized DBE Representative (Name and Title):	NAICS Code(s) Related to the Items to be Sold/Leased:

1. Will all items sold or leased be provided from the on-hand inventory at your establishment? ☐ YES ☐ NO

(If "YES," you have indicated that your performance will satisfy the regular dealer requirements and may be counted at 60%. **STOP here. Read and sign the affirmation below.** If "NO" Continue.)

- a) Are you selling bulk items (e.g., petroleum products, steel, concrete, concrete products, sand, gravel, asphalt, etc.) or items not typically stocked due to their unique characteristics (aka specialty items)? ☐ YES ☐ NO (If "YES," Go to Question 2. If "NO" Continue.)
- b) Will at least 51% of the items you are selling be provided from the inventory maintained at your establishment, and will the minor quantities of items delivered from and by other sources be of the general character as those provided from your inventory? ☐ YES ☐ NO* (If "YES," you have indicated that your performance will satisfy the regular dealer requirements and may be counted at 60%. **STOP here. Read and sign the affirmation below.**

* If 1., 1.a), and 1. b) above are "NO," your performance on the whole will not satisfy the regular dealer requirements; therefore, only the value of items to be sold or leased from inventory can be counted at 60%. (Go to Question 3. to determine if the items delivered from and by other sources are eligible for Distributor credit.)

2. Will you deliver all bulk or specialty items using distribution equipment you own (or under a long-term lease) and operate? ☐ YES ☐ NO¹

(If "YES," you have indicated that your performance will satisfy the requirements for a regular dealer of bulk items and may be counted at 60%. **STOP here. Read and sign the affirmation below.**)

¹ If "NO," your performance will not satisfy the requirements for a regular dealer of bulk items; the value of items to be sold or leased cannot be counted at 60%. (Go to Question 3.)

3. Will the written terms of your purchase order or bill of lading from a third party transfer responsibility, including risk for loss or damage, to your company at the point of origin (e.g. a manufacture's facility)? ☐ YES² ☐ NO³

- a) Will you be using sources other than the manufacturer (or other seller) to deliver or arrange delivery of the items sold or leased? ☐ YES² ☐ NO³

² If your responses to 3 and 3.a) are "YES," you have indicated that your performance will satisfy the requirements of a distributor; therefore, the value of items sold or leased may be counted at 40%.

³ If you responded "NO" to either 3 or 3.a), counting of your participation is limited to the reasonable cost of fees or commissions charged, including transportation charges for the delivery of materials or supplies; the cost of materials or supplies may not be counted.

I affirm that the information that I provided above is true and correct and that my company's subsequent performance of a commercially useful function will be consistent with the above responses. I further affirm that my company will independently negotiate price, order specified quantities, and pay for the items listed in the bidder's commitment. This includes my company's responsibility for the quality of such items in terms of necessary repairs, exchanges, or processing of any warranty claims for damaged or defective materials.

Printed Name and Signature of DBE Owner/Authorized Representative:

The bidder acknowledges its responsibility for verifying the information provided by the DBE named above and ensuring that the counting of the DBE's participation is accurate. Any shortfall caused by errors in counting are the responsibility of the bidder.

Printed Name and Signature of Bidder's Authorized Representative:

DBE LETTER OF INTENT FORM

(Submit one form for each DBE subcontractor, supplier or manufacturer.)

Project Name/Location: Zero Emissions Vehicles (ZEV) Charging Stations Installation / Oswego County Airport

FAA AIP Project No: _____

Name of Bidder's Firm: _____

Street Address: _____

City: _____ State: _____ Zip: _____

Name of DBE firm: _____

Street Address: _____

City: _____ State: _____ Zip: _____

Contact Person: _____ Telephone: _____

Certifying Agency: _____ Expiration Date: _____
(DBE firm shall submit evidence, such as a photocopy, of their certification status)

Classification: ☐ Prime Contractor ☐ Subcontractor ☐ Joint Venture
☐ Supplier / Dealer ☐ Supplier / Distributor ☐ Manufacturer

Disadvantaged Group (check one):

Black American <input type="checkbox"/>	Hispanic American <input type="checkbox"/>	Native American <input type="checkbox"/>	Subcont. Asian American <input type="checkbox"/>
Male <input type="checkbox"/>	Male <input type="checkbox"/>	Male <input type="checkbox"/>	Male <input type="checkbox"/>
Female <input type="checkbox"/>	Female <input type="checkbox"/>	Female <input type="checkbox"/>	Female <input type="checkbox"/>
Asian Pacific American <input type="checkbox"/>	Non-Minority <input type="checkbox"/>	Other (not of any group listed here) <input type="checkbox"/>	
Male <input type="checkbox"/>	Male <input type="checkbox"/>	Male <input type="checkbox"/>	
Female <input type="checkbox"/>	Female <input type="checkbox"/>	Female <input type="checkbox"/>	

SUMMARY OF WORK ITEMS

Work Item(s)	Description of Work Item	NAICS	Estimated Quantity	Total Value

The bidder is committed to utilizing the above-named DBE firm for the work described above. The estimated dollar value of this work is \$ _____.

Affirmation:

The above-named DBE firm affirms that it will perform the portion of the contract for the estimated dollar value as stated above.

By: _____
(Signature of DBE firm's representative) (Title)

By: _____
(Signature of Bidders representative) (Title)

If the bidder does not receive award of the prime contract, any and all representations in this Letter of Intent and Affirmation shall be null and void.

(This form must be completed and submitted with the Proposal.)

SAFETY PLAN COMPLIANCE DOCUMENT (SPCD) CERTIFICATION

Project Location: _____

Project Name: _____

Contractor's Official Name: _____

Contact Person: _____ Telephone: _____

Street Address: _____

City: _____ State: _____ Zip: _____

Certification Statement:

I certify that I have read the Construction Safety and Phasing Plan (CSPP) included in the Contract Documents and if awarded this Contract, I will abide by its requirements as written.

I certify that I have read the Safety Plan Compliance Document (SPCD) included in the Contract Documents and if awarded this Contract, I will abide by its requirements as written;

I certify that I will provide the information required in the SPCD prior to the start of construction work, if awarded this Contract, and that I will provide any additional information requested by the Owner.

Printed Name of Signer

Signature

Title

Date

PREVENTION OF SEXUAL HARASSMENT

Section 201-g of the New York State Labor Law requires employers to adopt a sexual harassment prevention policy, make such policy available to its employees, and provide sexual harassment training to its employees, consistent with model policies, guidance, and regulations developed by the New York State Department of Labor. (<https://www.ny.gov/combating-sexual-harassment-workplace/employers>)

By submission of this bid, each bidder and each person signing on behalf of any bidder certifies, and in the case of a joint bid each party thereto certifies as to its own organization, under penalty of perjury, that the bidder has and has implemented a written policy addressing sexual harassment prevention in the workplace and provides annual sexual harassment prevention training to all of its employees. Such policy shall, at a minimum, meet the requirements of section two hundred one-g of the labor law.

Such certification is consistent with the requirements of New York State Finance Law Section 139-L, which provides that **a bid shall not be considered for award nor shall any award be made to a bidder who has not completed this certification**; provided, however, that if the bidder cannot make the foregoing certification, such bidder shall so state at the time of bid submission and shall furnish with the bid a signed statement which sets forth in detail the reasons therefor.

By signing below, this bid shall be deemed to have been authorized by the board of directors of such bidder, and such authorization shall be deemed to include the signing and submission of such bid and the inclusion therein of such statement as the act and deed of the corporation.

Under penalty of perjury, by signing below, I submit this bid on behalf of the firm, and certify that the firm has and has implemented a written policy addressing sexual harassment prevention in the workplace and provides annual sexual harassment prevention training to all of its employees.

Firm Name: _____ Date: _____

Signature of Authorized Person: _____

Printed Name and Title
of Authorized Person: _____

(This form must be completed and submitted with the Proposal.)

NON-VENDOR RESPONSE

The Oswego County Purchasing Department is interested in the reasons why prospective bidders fail to submit bids. Failure to submit a bid without explanation may result in removal of your firm from our bidders' list. If you are NOT submitting a bid in this proposal, please indicate the reason(s) by checking off one or more of the items below and return this form to the above address.

- _____ 1. Unable to bid at this time but would like to receive future bid requests.
- _____ 2. Items or material not _____ manufactured, _ distributed,
_____ stocked, _____ furnished.
- _____ 3. Materials or items we have to offer do not fully meet all the requirements of
standards specified.
- _____ 4. Specifications not clearly understood or applicable as follows: (ex.: too vague,
too rigid, etc.) _____

- _____ 5. We cannot meet the time of delivery of items or materials specified.
- _____ 6. Insufficient time allowed for preparation and submission of bid.
- _____ 7. Other reasons: _____

You may remove our name from the bid list for:

_____ This Commodity Group _____ This Item or Material _____ All Bids

Authorized Signature

Company

Type or Print Name

Address

Title

()

Date

Telephone Number

END OF PROPOSAL

CONTRACT FORM

THIS AGREEMENT is dated as of the ____ day of _____ in the year 20__ by and between Oswego County, a New York municipal corporation, having an address at 46 East Bridge Street, Oswego, New York 13126 (hereinafter called Owner) and _____ having an address at _____ (hereinafter called Contractor).

Owner and Contractor, in consideration of the mutual covenants hereinafter set forth, agree as follows:

ARTICLE 1 - WORK

Contractor shall perform, construct and complete all Work as specified and indicated in the Zero Emissions Vehicles (ZEV) Charing Stations Installation Contract.

ARTICLE 2 - CONTRACT TIMES

- 2.1 **Contract Time.** The Work shall be substantially complete within the Contract Time as stated in General Provisions Section 80-08 "Failure to Complete on Time", and accepted in accordance with General Provisions Section 50-15 "Final Acceptance". In addition, intermediate stages or sequences of the Work shall be substantially completed and accepted as in accordance with General Provisions Section 80-08.
- 2.2 **Damages for Delay in Completion.** If the Work is uncompleted after the Contract Time, including all extensions and adjustments in accordance with General Provisions Section 80-07 "Determination and Extension of Contract Time", the sum stipulated in General Provisions Section 80-08 "Failure to Complete on Time" will be deducted from any money due or to become due the Contractor or their surety. Such deducted sums shall not be deducted as a penalty but shall be considered as liquidation of a reasonable portion of damages including but not limited to additional engineering services that will be incurred by the Owner should the Contractor fail to complete the work in the Contract Time provided in this Contract.

ARTICLE 3 - CONTRACT PRICE

- 3.1 The Owner will pay Contractor for completion of the Work in accordance with the Contract for the Total _____ in the amount of \$_____, hereby identified as the Contract Price, as shown in the Contractor's Proposal, with discrepancies corrected in accordance with General Provisions Section 30-01 "Consideration of Proposals" if applicable.
- 3.2 When unit bid price items are included in the Contract Price, the quantities of various units contained in the Proposal are estimated and payment to the Contractor will be made only for the actual quantities of units that are incorporated in the Work or materials furnished in accordance with the plans and specifications, as determined by the Engineer in accordance with General Provisions Section 90, "Measurement and Payment".

ARTICLE 4 - PAYMENT PROCEDURES

- 4.1 **Partial Payments.** Partial payments will be made at least once per month based on the Engineer's estimate in accordance with General Provisions Section 90, "Measurement and Payment".

Progress payments will be made in accordance with General Provision Section 90-06, "Partial Payments".

- 4.2 **Retainage.** From the total of the amount determined to be payable on a partial payment, the amount specified in General Provisions Section 90-06, "Partial Payments", will be deducted and retained by the Owner until the final payment is made.
- 4.3 **Final Payment:** Final payment will be made in accordance with General Provisions Section 90-09, "Acceptance and Final Payment".
- 4.4 **Withholding of Payments:** Payment, or partial payment, will be withheld by the Owner because of claims made or liens filed in connection with the Contract in accordance with General Provisions Section 90-13, "Lien Law".

ARTICLE 5 - CONTRACTOR'S REPRESENTATIONS

In executing this Agreement, Contractor makes the following representations:

- 5.1 Contractor has examined and carefully studied the Contract including Addenda.
- 5.2 Contractor is familiar with and is satisfied as to all federal, state and local Laws and Regulations that may affect cost, progress, performance and furnishing of the Work.
- 5.3 Contractor has carefully studied all reports of explorations and tests of subsurface conditions at or contiguous to the site and all drawings of physical conditions in or relating to existing surface or subsurface structures at or contiguous to the site (except Underground Facilities) which have been identified in the Contract. Contractor acknowledges that such reports and drawings are not part of the Contract and may not be complete for Contractor's purposes. Contractor acknowledges that Owner and Engineer do not assume responsibility for the accuracy or completeness of information and data shown or indicated in the Contract with respect to Underground Facilities at or contiguous to the site. Contractor does not consider that any additional examinations, investigations, explorations, tests, studies or data are necessary for the performance and furnishing of the Work at the Contract Price, within the Contract Times and in accordance with the other terms and conditions of the Contract.
- 5.4 Contractor is aware of the general nature of work to be performed by Owner and others at the site that relates to the Work as indicated in the Contract.
- 5.5 Contractor has correlated the information known to Contractor, information and observations obtained from visits to the site, reports and drawings identified in the Contract and all additional examinations, investigations, explorations, tests, studies and data with the Contract.
- 5.6 Contractor has given Design Engineer written notice of all conflicts, errors, ambiguities or discrepancies that Contractor has discovered in the Contract and the written resolution thereof by the Design Engineer is acceptable to Contractor, and the Contract is generally sufficient to indicate and convey understanding of all terms and conditions for performance and furnishing of the Work.
- 5.7 If this Project utilizes multiple prime contracts, the Contractor has examined the Contract for all prime contracts and has acquired sufficient knowledge of the required work of the other prime contractors to the extent that Contractor clearly understands his own obligations and responsibilities relative to the other prime contracts.

ARTICLE 6 - CONTRACT

The Contract which comprises the entire Agreement between Owner and Contractor concerning the Work consists of the following:

- 6.1 The Proposal with discrepancies corrected.
- 6.2 This Contract Form.
- 6.3 The Contractor's Performance Bond and Payment Bond.
- 6.4 The Contractor's Certificates of Insurance.
- 6.5 The Notice of Award and Notice to Proceed.
- 6.6 The General Provisions and the Technical Specifications, which are a part of the Contract.
- 6.7 The Contract Drawings as listed in the Table of Contents.
- 6.8 Addenda listed below:

<u>Addendum No.</u>	<u>Date</u>
_____	_____
_____	_____
_____	_____

- 6.9 There are no documents other than those listed above in this Article 6. The Contract may only be modified by Supplement Agreement.

ARTICLE 7 - MISCELLANEOUS

- 7.1 Terms used in this Agreement shall have the meanings in the General Provision Section 10, "Definition of Terms".
- 7.2 No assignment by a party hereto of any rights under or interests in the Contract will be binding on another party hereto without the written consent of the party sought to be bound; and specifically but without limitation, moneys that may become due and moneys that are due may not be assigned without such consent (except to the extent that the effect of this restriction may be limited by law), and unless specifically stated to the contrary in any written consent to an assignment no assignment will release or discharge the assignor from any duty or responsibility under the Contract.
- 7.3 Owner and Contractor each binds itself, its partners, successors, assigns and legal representatives to the other party hereto, his partners, successors, assigns and legal representatives in respect to all covenants, agreements and obligations contained in the Contract.
- 7.4 Any provision or part of the Contract held to be void or unenforceable under any Law or Regulation shall be deemed stricken, and all remaining provisions shall continue to be valid and binding upon Owner or Contractor, who agree that the Contract shall be reformed to replace such stricken provision or part thereof with a valid and enforceable provision that comes as close as possible to expressing the intention of the stricken provision.

IN WITNESS WHEREOF, Owner and Contractor have signed copies of this Agreement. This Agreement will be effective on the day and year first above written.

OWNER

(SEAL)

CONTRACTOR:

(Company Name) (SEAL)

(Signature)

(Printed Name)

(Printed Title)

(ACKNOWLEDGMENT OF OFFICER OF OWNER)

STATE OF NEW YORK

COUNTY OF OSWEGO

} **SS:**

On the _____ day of _____ in the year 20____, before me, the undersigned, a Notary Public in and for said State, personally appeared _____, personally known to me or proved to me on the basis of satisfactory evidence to be the individual(s) whose name(s) is (are) subscribed to the within instrument and acknowledged to me that he/she/they executed the same in his/her/their capacity(ies), and that by his/her/their signature(s) on the instrument, the individual(s), or the person upon behalf of which the individual(s) acted, executed the instrument.

Notary Public

(ACKNOWLEDGMENT OF CONTRACTOR, IF A CORPORATION)

STATE OF _____

COUNTY OF _____

} **SS:**

On the _____ day of _____ in the year 20____, before me, the undersigned, a Notary Public in and for said State, personally appeared _____
to me known, who, being by me duly sworn, did depose and say that he/she/they reside(s) at _____,
that he/she/they is(are) the _____ of _____,
the corporation described in and which executed the above instrument; and that he/she/they know(s) the seal of said corporation; that the seal affixed to said instrument is such corporate seal; that it was so affixed by authority of the board of directors of said corporation, and that he/she/they signed his/her/their name(s) thereto by like authority.

Notary Public

(ACKNOWLEDGMENT OF CONTRACTOR, IF OTHER THAN A CORPORATION)

STATE OF _____ }
COUNTY OF _____ } SS:

On the _____ day of _____ in the year 20____, before me, the undersigned, a Notary Public in and for said State, personally appeared _____, personally known to me or proved to me on the basis of satisfactory evidence to be the individual(s) whose name(s) is(are) subscribed to the within instrument and acknowledged to me that he/she/they executed the same in his/her/their capacity(ies), and that by his/her/their signature(s) on the instrument, the individual(s), or the person upon behalf of which the individual(s) acted, executed the instrument.

Notary Public

(CERTIFICATE OF OWNER'S ATTORNEY)

I, the undersigned, _____, the duly authorized and acting legal representative of the Owner, do hereby certify as follows:

I have examined the foregoing Contract and surety bond and the manner of execution thereof, and I am of the opinion that each of the aforesaid Agreements has been duly executed by the proper parties thereto acting through their duly authorized representatives; that said representatives have full power and authority to execute said Agreements on behalf of the respective parties named therein; and that the foregoing Agreements constitute valid and legally binding obligations upon the parties executing the same in accordance with the terms, conditions, and provisions thereof.

Owner's Attorney

Date

END OF CONTRACT FORM

Part 1 – General Contract Provisions

Section 10 Definition of Terms

When the following terms are used in these specifications, in the contract, or in any documents or other instruments pertaining to construction where these specifications govern, the intent and meaning shall be defined as follows:

Paragraph Number	Term	Definition
10-01	AASHTO	The American Association of State Highway and Transportation Officials.
10-02	Access Road	The right-of-way, the roadway and all improvements constructed thereon connecting the airport to a public roadway.
10-03	Advertisement	A public announcement, as required by local law, inviting bids for work to be performed and materials to be furnished.
10-04	Airport	Airport means an area of land or water which is used or intended to be used for the landing and takeoff of aircraft; an appurtenant area used or intended to be used for airport buildings or other airport facilities or rights of way; airport buildings and facilities located in any of these areas, and a heliport.
10-05	Airport Improvement Program (AIP)	A grant-in-aid program, administered by the Federal Aviation Administration (FAA).
10-06	Air Operations Area (AOA)	The term air operations area (AOA) shall mean any area of the airport used or intended to be used for the landing, takeoff, or surface maneuvering of aircraft. An air operation area shall include such paved or unpaved areas that are used or intended to be used for the unobstructed movement of aircraft in addition to its associated runway, taxiway, or apron.
10-07	Apron	Area where aircraft are parked, unloaded or loaded, fueled and/or serviced.
10-08	ASTM International (ASTM)	Formerly known as the American Society for Testing and Materials (ASTM).
10-09	Award	The Owner's notice to the successful bidder of the acceptance of the submitted bid.
10-10	Bidder	Any individual, partnership, firm, or corporation, acting directly or through a duly authorized representative, who submits a proposal for the work contemplated.

Paragraph Number	Term	Definition
10-11	Building Area	An area on the airport to be used, considered, or intended to be used for airport buildings or other airport facilities or rights-of-way together with all airport buildings and facilities located thereon.
10-12	Calendar Day	Every day shown on the calendar.
10-13	Certificate of Analysis (COA)	The COA is the manufacturer's Certificate of Compliance (COC) including all applicable test results required by the specifications.
10-14	Certificate of Compliance (COC)	The manufacturer's certification stating that materials or assemblies furnished fully comply with the requirements of the contract. The certificate shall be signed by the manufacturer's authorized representative.
10-15	Change Order	A written order to the Contractor covering changes in the plans, specifications, or proposal quantities and establishing the basis of payment and contract time adjustment, if any, for work within the scope of the contract and necessary to complete the project.
10-16	Contract	<p>A written agreement between the Owner and the Contractor that establishes the obligations of the parties including but not limited to performance of work, furnishing of labor, equipment and materials and the basis of payment.</p> <p>The awarded contract includes but may not be limited to: Advertisement, Contract form, Proposal, Performance bond, payment bond, General provisions, certifications and representations, Technical Specifications, Plans, Supplemental Provisions, standards incorporated by reference and issued addenda.</p>
10-17	Contract Item (Pay Item)	A specific unit of work for which a price is provided in the contract.
10-18	Contract Time	The number of calendar days or working days, stated in the proposal, allowed for completion of the contract, including authorized time extensions. If a calendar date of completion is stated in the proposal, in lieu of a number of calendar or working days, the contract shall be completed by that date.
10-19	Contractor	The individual, partnership, firm, or corporation primarily liable for the acceptable performance of the work contracted and for the payment of all legal debts pertaining to the work who acts directly or through lawful agents or employees to complete the contract work.
10-20	Contractors Quality Control (QC) Facilities	The Contractor's QC facilities in accordance with the Contractor Quality Control Program (CQCP).

Paragraph Number	Term	Definition
10-21	Contractor Quality Control Program (CQCP)	Details the methods and procedures that will be taken to assure that all materials and completed construction required by the contract conform to contract plans, technical specifications and other requirements, whether manufactured by the Contractor, or procured from subcontractors or vendors.
10-22	Control Strip	A demonstration by the Contractor that the materials, equipment, and construction processes results in a product meeting the requirements of the specification.
10-23	Construction Safety and Phasing Plan (CSPP)	The overall plan for safety and phasing of a construction project developed by the airport operator, or developed by the airport operator's consultant and approved by the airport operator. It is included in the invitation for bids and becomes part of the project specifications.
10-24	Drainage System	The system of pipes, ditches, and structures by which surface or subsurface waters are collected and conducted from the airport area.
10-25	Engineer	The individual, partnership, firm, or corporation duly authorized by the Owner to be responsible for engineering, of the contract work and acting directly or through an authorized representative.
10-26	Equipment	All machinery, together with the necessary supplies for upkeep and maintenance; and all tools and apparatus necessary for the proper construction and acceptable completion of the work.
10-27	Extra Work	An item of work not provided for in the awarded contract as previously modified by change order or supplemental agreement, but which is found by the Owner's Engineer or Resident Project Representative (RPR) to be necessary to complete the work within the intended scope of the contract as previously modified.
10-28	FAA	The Federal Aviation Administration. When used to designate a person, FAA shall mean the Administrator or their duly authorized representative.
10-29	Federal Specifications	The federal specifications and standards, commercial item descriptions, and supplements, amendments, and indices prepared and issued by the General Services Administration.

Paragraph Number	Term	Definition
10-30	Force Account	<p>a. Contract Force Account - A method of payment that addresses extra work performed by the Contractor on a time and material basis.</p> <p>b. Owner Force Account - Work performed for the project by the Owner's employees.</p>
10-31	Intention of Terms	<p>Whenever, in these specifications or on the plans, the words “directed,” “required,” “permitted,” “ordered,” “designated,” “prescribed,” or words of like import are used, it shall be understood that the direction, requirement, permission, order, designation, or prescription of the Engineer and/or Resident Project Representative (RPR) is intended; and similarly, the words “approved,” “acceptable,” “satisfactory,” or words of like import, shall mean approved by, or acceptable to, or satisfactory to the Engineer and/or RPR, subject in each case to the final determination of the Owner.</p> <p>Any reference to a specific requirement of a numbered paragraph of the contract specifications or a cited standard shall be interpreted to include all general requirements of the entire section, specification item, or cited standard that may be pertinent to such specific reference.</p>
10-32	Lighting	A system of fixtures providing or controlling the light sources used on or near the airport or within the airport buildings. The field lighting includes all luminous signals, markers, floodlights, and illuminating devices used on or near the airport or to aid in the operation of aircraft landing at, taking off from, or taxiing on the airport surface.
10-33	Major and Minor Contract Items	A major contract item shall be any item that is listed in the proposal, the total cost of which is equal to or greater than 20% of the total amount of the award contract. All other items shall be considered minor contract items.
10-34	Materials	Any substance specified for use in the construction of the contract work.
10-35	Modification of Standards (MOS)	Any deviation from standard specifications applicable to material and construction methods in accordance with FAA Order 5300.1.
10-36	Notice to Proceed (NTP)	A written notice to the Contractor to begin the actual contract work on a previously agreed to date. If applicable, the Notice to Proceed shall state the date on which the contract time begins.
10-37	Owner	The term “Owner” shall mean the party of the first part or the contracting agency signatory to the contract. Where the term “Owner” is capitalized in this document, it shall mean airport Sponsor only. The Owner for this project is Oswego County.

Paragraph Number	Term	Definition
10-38	Passenger Facility Charge (PFC)	Per 14 Code of Federal Regulations (CFR) Part 158 and 49 United States Code (USC) § 40117, a PFC is a charge imposed by a public agency on passengers enplaned at a commercial service airport it controls.
10-39	Pavement Structure	The combined surface course, base course(s), and subbase course(s), if any, considered as a single unit.
10-40	Payment bond	The approved form of security furnished by the Contractor and their own surety as a guaranty that the Contractor will pay in full all bills and accounts for materials and labor used in the construction of the work.
10-41	Performance bond	The approved form of security furnished by the Contractor and their own surety as a guaranty that the Contractor will complete the work in accordance with the terms of the contract.
10-42	Plans	The official drawings or exact reproductions which show the location, character, dimensions and details of the airport and the work to be done and which are to be considered as a part of the contract, supplementary to the specifications. Plans may also be referred to as 'contract drawings.'
10-43	Project	The agreed scope of work for accomplishing specific airport development with respect to a particular airport.
10-44	Proposal	The written offer of the bidder (when submitted on the approved proposal form) to perform the contemplated work and furnish the necessary materials in accordance with the provisions of the plans and specifications.
10-45	Proposal guaranty	The security furnished with a proposal to guarantee that the bidder will enter into a contract if their own proposal is accepted by the Owner.
10-46	Quality Assurance (QA)	Owner's responsibility to assure that construction work completed complies with specifications for payment.
10-47	Quality Control (QC)	Contractor's responsibility to control material(s) and construction processes to complete construction in accordance with project specifications.
10-48	Quality Assurance (QA) Inspector	An authorized representative of the Engineer and/or Resident Project Representative (RPR) assigned to make all necessary inspections, observations, tests, and/or observation of tests of the work performed or being performed, or of the materials furnished or being furnished by the Contractor.

Paragraph Number	Term	Definition
10-49	Quality Assurance (QA) Laboratory	The official quality assurance testing laboratories of the Owner or such other laboratories as may be designated by the Engineer or RPR. May also be referred to as Engineer's, Owner's, or QA Laboratory.
10-50	Resident Project Representative (RPR)	The individual, partnership, firm, or corporation duly authorized by the Owner to be responsible for all necessary inspections, observations, tests, and/or observations of tests of the contract work performed or being performed, or of the materials furnished or being furnished by the Contractor, and acting directly or through an authorized representative.
10-51	Runway	The area on the airport prepared for the landing and takeoff of aircraft.
10-52	Runway Safety Area (RSA)	A defined surface surrounding the runway prepared or suitable for reducing the risk of damage to aircraft. See the construction safety and phasing plan (CSPP) for limits of the RSA.
10-53	Safety Plan Compliance Document (SPCD)	Details how the Contractor will comply with the CSPP.
10-54	Specifications	A part of the contract containing the written directions and requirements for completing the contract work. Standards for specifying materials or testing which are cited in the contract specifications by reference shall have the same force and effect as if included in the contract physically.
10-55	Sponsor	A Sponsor is defined in 49 USC § 47102(24) as a public agency that submits to the FAA for an AIP grant; or a private Owner of a public-use airport that submits to the FAA an application for an AIP grant for the airport.
10-56	Structures	Airport facilities such as bridges; culverts; catch basins, inlets, retaining walls, cribbing; storm and sanitary sewer lines; water lines; underdrains; electrical ducts, manholes, handholes, lighting fixtures and bases; transformers; navigational aids; buildings; vaults; and, other manmade features of the airport that may be encountered in the work and not otherwise classified herein.
10-57	Subgrade	The soil that forms the pavement foundation.
10-58	Superintendent	The Contractor's executive representative who is present on the work during progress, authorized to receive and fulfill instructions from the RPR, and who shall supervise and direct the construction.

Paragraph Number	Term	Definition
10-59	Supplemental Agreement	A written agreement between the Contractor and the Owner that establishes the basis of payment and contract time adjustment, if any, for the work affected by the supplemental agreement. A supplemental agreement is required if: (1) in scope work would increase or decrease the total amount of the awarded contract by more than 25%; (2) in scope work would increase or decrease the total of any major contract item by more than 25%; (3) work that is not within the scope of the originally awarded contract; or (4) adding or deleting of a major contract item.
10-60	Surety	The corporation, partnership, or individual, other than the Contractor, executing payment or performance bonds that are furnished to the Owner by the Contractor.
10-61	Taxilane	A taxiway designed for low speed movement of aircraft between aircraft parking areas and terminal areas.
10-62	Taxiway	The portion of the air operations area of an airport that has been designated by competent airport authority for movement of aircraft to and from the airport's runways, aircraft parking areas, and terminal areas.
10-63	Taxiway/Taxilane Safety Area (TSA)	A defined surface alongside the taxiway prepared or suitable for reducing the risk of damage to an aircraft. See the construction safety and phasing plan (CSPP) for limits of the TSA.
10-64	Work	The furnishing of all labor, materials, tools, equipment, and incidentals necessary or convenient to the Contractor's performance of all duties and obligations imposed by the contract, plans, and specifications.
10-65	Working day	A working day shall be any day other than a legal holiday, Saturday, or Sunday on which the normal working forces of the Contractor may proceed with regular work for at least six (6) hours toward completion of the contract. When work is suspended for causes beyond the Contractor's control, it will not be counted as a working day. Saturdays, Sundays and holidays on which the Contractor's forces engage in regular work will be considered as working days.
10-66	Owner Defined terms	The following terms are included in this contract:
	Contract Drawings	Plans.
	Subcontractor	The subcontractor refers any individual, firm, or corporation to whom the contractor, with approval of the Owner, sublets any part of work.

Paragraph Number	Term	Definition
	Time and Materials Work	An item or items of work not provided for in the awarded contract as previously modified by change order or supplemental agreement, but which is found by the Engineer to be necessary to complete the work within the intended scope of the contract as previously modified and an agreed price cannot be agreed upon. The Contractor shall perform this work and the Owner agrees to pay the Contractor based upon the work performed by the Contractor's employees and subcontractors, and for materials and equipment used in the construction (along with the Contractor's allowed overhead and profit).

END OF SECTION 10

Section 20 Proposal Requirements and Conditions

20-01 Advertisement (Notice to Bidders). See the Advertisement located in the front of these Contract Documents.

20-02 Qualification of bidders. Each bidder shall submit evidence of competency and evidence of financial responsibility to perform the work to the Owner at the time of bid opening.

Evidence of competency, unless otherwise specified, shall consist of statements covering the bidder's past experience on similar work, and a list of equipment and a list of key personnel that would be available for the work.

Each bidder shall furnish the Owner satisfactory evidence of their financial responsibility. Evidence of financial responsibility, unless otherwise specified, shall consist of a confidential statement or report of the bidder's financial resources and liabilities as of the last calendar year or the bidder's last fiscal year. Such statements or reports shall be certified by a public accountant. At the time of submitting such financial statements or reports, the bidder shall further certify whether their financial responsibility is approximately the same as stated or reported by the public accountant. If the bidder's financial responsibility has changed, the bidder shall qualify the public accountant's statement or report to reflect the bidder's true financial condition at the time such qualified statement or report is submitted to the Owner.

In addition, each bidder who receives a written request shall furnish the following to the Owner:

- a. A list of the categories of work to be performed by the bidder's work force and a list of work to be subcontracted out (See Section 80-01).
- b. A list of construction projects completed in the past five years. The list shall include the project name, completion date, total contract value, value of bidder's portion of the work, engineer and owner contact information (names and phone numbers).
- c. A list of construction projects in progress and under contract including the project name, percent complete, estimated completion date, total contract value, value of bidder's portion of the work, engineer and owner contact information (names and phone numbers).
- d. A Schedule of Values showing the following information:
 1. For each lump sum bid item: Provide a breakdown of values for major products, assemblies or operations, indicating separate amounts for (a) purchased materials, (b) labor, and (c) construction equipment, which total to the lump sum price bid for each item.
 2. For each unit price bid item: Provide a breakdown of values for the unit price allocated to (a) purchased materials, (b) labor, and (c) construction equipment which total to the unit price bid for each item.

The Schedule of Values will be reviewed by the Engineer. Any additional detail or justification for cost distribution shall be provided by the apparent low bidder upon request. The Schedule of Values shall serve as a basis for computing progress payments

during construction for installed portions of lump sum items, and to assist the Engineer in determining if change order costs are reasonable.

Unless otherwise specified, a bidder may submit evidence that they are prequalified with the State Highway Division and are on the current “bidder’s list” of the state in which the proposed work is located. Evidence of State Highway Division prequalification may be submitted as evidence of financial responsibility in lieu of the certified statements or reports specified above.

20-03 Contents of proposal forms. The Owner's proposal forms state the location and description of the proposed construction; the place, date, and time of opening of the proposals; and the estimated quantities of the various items of work to be performed and materials to be furnished for which unit bid prices are asked. The proposal form states the time in which the work must be completed, and the amount of the proposal guaranty that must accompany the proposal. The Owner will accept only those Proposals properly executed on physical forms or electronic forms provided by the Owner. Bidder actions that may cause the Owner to deem a proposal irregular are given in paragraph 20-09 *Irregular proposals*.

Mobilization, if included in this proposal, is specified in Item C-105.

A prebid conference is required on this project to discuss as a minimum, the following items: material requirements; submittals; Quality Control/Quality Assurance requirements; the construction safety and phasing plan including airport access and staging areas; and unique airfield paving construction requirements. The location, date and time are stated in the Advertisement.

20-04 Issuance of proposal forms. The Owner reserves the right to refuse to issue a proposal form to a prospective bidder if the bidder is in default for any of the following reasons:

- a. Failure to comply with any prequalification regulations of the Owner, if such regulations are cited, or otherwise included, in the proposal as a requirement for bidding.
- b. Failure to pay, or satisfactorily settle, all bills due for labor and materials on former contracts in force with the Owner at the time the Owner issues the proposal to a prospective bidder.
- c. Documented record of Contractor default under previous contracts with the Owner.
- d. Documented record of unsatisfactory work on previous contracts with the Owner.

20-05 Interpretation of estimated proposal quantities. An estimate of quantities of work to be done and materials to be furnished under these specifications is given in the proposal. It is the result of careful calculations and is believed to be correct. It is given only as a basis for comparison of proposals and the award of the contract. The Owner does not expressly, or by implication, agree that the actual quantities involved will correspond exactly therewith; nor shall the bidder plead misunderstanding or deception because of such estimates of quantities, or of the character, location, or other conditions pertaining to the work. Payment to the Contractor will be made only for the actual quantities of work performed or materials furnished in accordance with the plans and specifications. It is understood that the quantities may be increased or decreased as provided in the Section 40, paragraph 40-02, Alteration of Work and Quantities, without in any way invalidating the unit bid prices.

20-06 Examination of plans, specifications, and site. The bidder is expected to carefully examine the site of the proposed work, the proposal, plans, specifications, and contract forms. Bidders shall satisfy themselves to the character, quality, and quantities of work to be performed, materials to be furnished, and to the requirements of the proposed contract. The submission of a proposal shall be prima facie evidence that the bidder has made such examination and is satisfied to the conditions to be encountered in performing the work and the requirements of the proposed contract, plans, and specifications.

Boring logs and other records of subsurface investigations and tests are available for inspection of bidders. It is understood and agreed that such subsurface information, whether included in the plans, specifications, or otherwise made available to the bidder, was obtained and is intended for the Owner's design and estimating purposes only. Such information has been made available for the convenience of all bidders. It is further understood and agreed that each bidder is solely responsible for all assumptions, deductions, or conclusions which the bidder may make or obtain from their own examination of the boring logs and other records of subsurface investigations and tests that are furnished by the Owner.

20-07 Preparation of proposal. The bidder shall submit their proposal on the forms furnished by the Owner. All blank spaces in the proposal forms, unless explicitly stated otherwise, must be correctly filled in where indicated for each and every item for which a quantity is given. The bidder shall state the price (written in ink or typed) both in words and numerals which they propose for each pay item furnished in the proposal. In case of conflict between words and numerals, the words, unless obviously incorrect, shall govern.

Prices should be written in whole dollars and cents. The extended total amount of each item should not be rounded.

The bidder shall correctly sign the proposal in ink. If the proposal is made by an individual, their name and post office address must be shown. If made by a partnership, the name and post office address of each member of the partnership must be shown. If made by a corporation, the person signing the proposal shall give the name of the state where the corporation was chartered and the name, titles, and business address of the president, secretary, and the treasurer. Anyone signing a proposal as an agent shall file evidence of their authority to do so and that the signature is binding upon the firm or corporation.

20-08 Responsive and responsible bidder. A responsive bid conforms to all significant terms and conditions contained in the Owner's invitation for bid. It is the Owner's responsibility to decide if the exceptions taken by a bidder to the solicitation are material or not and the extent of deviation it is willing to accept.

A responsible bidder has the ability to perform successfully under the terms and conditions of a proposed procurement, as defined in 2 CFR § 200.318(h). This includes such matters as Contractor integrity, compliance with public policy, record of past performance, and financial and technical resources.

20-09 Irregular proposals. Proposals shall be considered irregular for the following reasons:

- a. If the proposal is on a form other than that furnished by the Owner, or if the Owner's form is altered, or if any part of the proposal form is detached.
- b. If there are unauthorized additions, conditional or alternate pay items, or irregularities of any kind that make the proposal incomplete, indefinite, or otherwise ambiguous.
- c. If the proposal does not contain a unit price for each pay item listed in the proposal, except in the case of authorized alternate pay items, for which the bidder is not required to furnish a unit price.
- d. If the proposal contains unit prices that are obviously unbalanced.
- e. If the proposal is not accompanied by the proposal guaranty specified by the Owner.
- f. If the applicable Disadvantaged Business Enterprise information is incomplete.

The Owner reserves the right to reject any irregular proposal and the right to waive technicalities if such waiver is in the best interest of the Owner and conforms to local laws and ordinances pertaining to the letting of construction contracts.

20-10 Bid guarantee. Each separate proposal shall be accompanied by a bid bond, certified check, or other specified acceptable collateral, in the amount specified in the proposal form. Such bond, check, or collateral, shall be made payable to the Owner.

20-11 Delivery of proposal. Each proposal submitted shall be placed in a sealed envelope plainly marked with the project number, location of airport, and name and business address of the bidder on the outside. When sent by mail, preferably registered, the sealed proposal, marked as indicated above, should be enclosed in an additional envelope. No proposal will be considered unless received at the place specified in the advertisement or as modified by Addendum before the time specified for opening all bids. Proposals received after the bid opening time shall be returned to the bidder unopened. No faxed or emailed proposals will be accepted. The official time shall be kept locally by the Owner.

20-12 Withdrawal or revision of proposals. A bidder may withdraw or revise (by withdrawal of one proposal and submission of another) a proposal provided that the bidder's request for withdrawal is received by the Owner in writing or by fax or by email before the time specified for opening bids. Revised proposals must be received at the place specified in the advertisement before the time specified for opening all bids.

20-13 Public opening of proposals. Proposals shall be opened, and read, publicly at the time and place specified in the advertisement. Bidders, their authorized agents, and other interested persons are invited to attend. Proposals that have been withdrawn (by written or telegraphic request) or received after the time specified for opening bids shall be returned to the bidder unopened.

20-14 Disqualification of bidders. A bidder shall be considered disqualified for any of the following reasons:

a. Submitting more than one proposal from the same partnership, firm, or corporation under the same or different name.

b. Evidence of collusion among bidders. Bidders participating in such collusion shall be disqualified as bidders for any future work of the Owner until any such participating bidder has been reinstated by the Owner as a qualified bidder.

c. If the bidder is considered to be in "default" for any reason specified in paragraph 20-04, *Issuance of Proposal Forms*, of this section.

20-15 Discrepancies and Omissions. A Bidder who discovers discrepancies or omissions with the project bid documents shall immediately notify the Owner's Engineer of the matter. A bidder that has doubt as to the true meaning of a project requirement may submit to the Owner's Engineer a written request for interpretation no later than 7 calendar days prior to bid opening.

Any interpretation of the project bid documents by the Owner's Engineer will be by written addendum issued by the Owner. The Owner will not consider any instructions, clarifications or interpretations of the bidding documents in any manner other than written addendum.

END OF SECTION 20

Section 30 Award and Execution of Contract

30-01 Consideration of proposals. After the proposals are publicly opened and read, they will be compared on the basis of the summation of the products obtained by multiplying the estimated quantities shown in the proposal by the unit bid prices. If a bidder's proposal contains a discrepancy between unit bid prices written in words and unit bid prices written in numbers, the unit bid price written in words shall govern. Where discrepancies in the summation of the products occur, the Owner will make the necessary corrections and the corrected values will be used in the Owner's consideration of proposals.

Until the award of a contract is made, the Owner reserves the right to reject a bidder's proposal for any of the following reasons:

a. If the proposal is irregular as specified in Section 20, paragraph 20-09, *Irregular Proposals*.

b. If the bidder is disqualified for any of the reasons specified Section 20, paragraph 20-14, *Disqualification of Bidders*.

In addition, until the award of a contract is made, the Owner reserves the right to reject any or all proposals, waive technicalities, if such waiver is in the best interest of the Owner and is in conformance with applicable state and local laws or regulations pertaining to the letting of construction contracts; advertise for new proposals; or proceed with the work otherwise. All such actions shall promote the Owner's best interests.

30-02 Award of contract. The award of a contract, if it is to be awarded, shall be made within calendar days of the date specified for publicly opening proposals, unless otherwise specified herein.

If the Owner elects to proceed with an award of contract, the Owner will make award to the responsible bidder whose bid, conforming with all the material terms and conditions of the bid documents, is the lowest in price.

The Owner reserves the right to award only the Base Bid, to award any Alternate Bid (if Alternates are an option), or to award either the Base Bid or the Alternate Bid plus Add-On Bids (if Add-On bids are an option). Where discrepancies occur that affect the bid total(s) as described in the subsection titled CONSIDERATION OF PROPOSALS, the contract amount awarded will reflect the corrected values.

Where alternate bids and/or add-on bids are included in the proposal, the lowest qualified bidder will be determined by comparison of the combination of Base Bid, or Alternate Bid, plus Add-On bids which are chosen by the Owner.

30-03 Cancellation of award. The Owner reserves the right to cancel the award without liability to the bidder, except return of proposal guaranty, at any time before a contract has been fully executed by all parties and is approved by the Owner in accordance with paragraph 30-07 *Approval of Contract*.

30-04 Return of proposal guaranty. All proposal guaranties, except those of the two lowest bidders, will be returned immediately after the Owner has made a comparison of bids as specified in the paragraph 30-01, *Consideration of Proposals*. Proposal guaranties of the two lowest bidders will be retained by the Owner until such time as an award is made, at which time, the unsuccessful bidder's proposal guaranty will be returned. The successful bidder's proposal guaranty will be returned as soon as the Owner receives the contract bonds as specified in paragraph 30-05, *Requirements of Contract Bonds*.

30-05 Requirements of contract bonds. At the time of the execution of the contract, the successful bidder shall furnish the Owner a surety bond or bonds that have been fully executed by the bidder and the

surety guaranteeing the performance of the work and the payment of all legal debts that may be incurred by reason of the Contractor's performance of the work. The surety and the form of the bond or bonds shall be acceptable to the Owner. Unless otherwise specified in this subsection, the surety bond or bonds shall be in a sum equal to the full amount of the contract.

The successful bidder shall submit in triplicate, a "Performance Bond" guaranteeing the performance of the work equal to one hundred percent (100%) of the amount of the Contract awarded, and a "Labor and Material Payment Bond" guaranteeing the payment of all legal debts that may be incurred by reason of the Contractor's performance of the work equal to one hundred percent (100%) of the amount of the Contract awarded.

30-06 Execution of contract. The successful bidder shall sign (execute) the necessary agreements for entering into the contract and return the signed contract to the Owner, along with the fully executed surety bond or bonds specified in paragraph 30-05, *Requirements of Contract Bonds*, of this section, within 15 calendar days from the date mailed or otherwise delivered to the successful bidder.

The Contractor shall also furnish the required insurance certificates in accordance with the subsection titled RESPONSIBILITY FOR DAMAGE CLAIMS of Sections 70 and 200. The successful bidder shall recognize that the proposal included in the contract for execution may differ from the proposal which was submitted with their bid. The proposal included in the contract for execution will include corrections to discrepancies which were discovered during the Owners consideration of proposals, and will contain only the pages from the successful bidder's proposal which cover the bids which were awarded. As a result, the proposal pages in the contract to be executed may contain pages which are not consecutively numbered due to the intentional omission of those proposal pages which cover bids that were not awarded.

49 CFR Part 26 provides that each contract the owner signs with a contractor (and each subcontract the prime contractor signs with a subcontractor) shall include the following assurance:

"The contractor, sub-recipient or subcontractor shall not discriminate on the basis of race, color, national origin, or sex in the performance of this contract. The contractor shall carry out applicable requirements of 49 CFR Part 26 in the award and administration of Department of Transportation (DOT) assisted contracts. Failure by the contractor to carry out these requirements is a material breach of this contract, which may result in the termination of this contract or such other remedy as the recipient deems appropriate."

30-07 Approval of contract. Upon receipt of the contract and contract bond or bonds that have been executed by the successful bidder, the Owner shall complete the execution of the contract in accordance with local laws or ordinances, and return the fully executed contract to the Contractor. Delivery of the fully executed contract to the Contractor shall constitute the Owner's approval to be bound by the successful bidder's proposal and the terms of the contract.

30-08 Failure to execute contract. Failure of the successful bidder to execute the contract and furnish an acceptable surety bond or bonds within the period specified in paragraph 30-06, *Execution of Contract*, of this section shall be just cause for cancellation of the award and forfeiture of the proposal guaranty, not as a penalty, but as liquidated damages to the Owner.

END OF SECTION 30

Section 40 Scope of Work

40-01 Intent of contract. The intent of the contract is to provide for construction and completion, in every detail, of the work described. It is further intended that the Contractor shall furnish all labor, materials, equipment, tools, transportation, and supplies required to complete the work in accordance with the plans, specifications, and terms of the contract.

40-02 Alteration of work and quantities. The Owner reserves the right to make such changes in quantities and work as may be necessary or desirable to complete, in a satisfactory manner, the original intended work. Unless otherwise specified in the Contract, the Owner's Engineer or RPR shall be and is hereby authorized to make, in writing, such in-scope alterations in the work and variation of quantities as may be necessary to complete the work, provided such action does not represent a significant change in the character of the work.

For purpose of this section, a significant change in character of work means: any change that is outside the current contract scope of work; any change (increase or decrease) in the total contract cost by more than 25%; or any change in the total cost of a major contract item by more than 25%.

Work alterations and quantity variances that do not meet the definition of significant change in character of work shall not invalidate the contract nor release the surety. Contractor agrees to accept payment for such work alterations and quantity variances in accordance with Section 90, paragraph 90-03, *Compensation for Altered Quantities*.

Should the value of altered work or quantity variance meet the criteria for significant change in character of work, such altered work and quantity variance shall be covered by a supplemental agreement. Supplemental agreements shall also require consent of the Contractor's surety and separate performance and payment bonds. If the Owner and the Contractor are unable to agree on a unit adjustment for any contract item that requires a supplemental agreement, the Owner reserves the right to terminate the contract with respect to the item and make other arrangements for its completion.

However, if the Contractor elects to waive the limitations on work that increase or decrease the originally awarded contract or any major contract item by more than 25 percent, the supplemental agreement shall be subject to the same wage determination as was included in the originally awarded contract.

All supplemental agreements shall require consent of the Contractor's surety and separate performance and payment bonds.

40-03 Omitted items. The Owner, the Owner's Engineer or the RPR may provide written notice to the Contractor to omit from the work any contract item that does not meet the definition of major contract item. Major contract items may be omitted by a supplemental agreement. Such omission of contract items shall not invalidate any other contract provision or requirement.

Should a contract item be omitted or otherwise ordered to be non-performed, the Contractor shall be paid for all work performed toward completion of such item prior to the date of the order to omit such item. Payment for work performed shall be in accordance with Section 90, paragraph 90-04, *Payment for Omitted Items*.

40-04 Extra work. Should acceptable completion of the contract require the Contractor to perform an item of work not provided for in the awarded contract as previously modified by change order or supplemental agreement, Owner may issue a Change Order to cover the necessary extra work. Change orders for extra work shall contain agreed unit prices for performing the change order work in accordance

with the requirements specified in the order, and shall contain any adjustment to the contract time that, in the RPR's opinion, is necessary for completion of the extra work.

When determined by the RPR to be in the Owner's best interest, the RPR may order the Contractor to proceed with extra work as provided in Section 90, paragraph 90-05, *Payment for Extra Work*. Extra work that is necessary for acceptable completion of the project, but is not within the general scope of the work covered by the original contract shall be covered by a supplemental agreement as defined in Section 10, paragraph 10-59, *Supplemental Agreement*.

If extra work is essential to maintaining the project critical path, RPR may order the Contractor to commence the extra work under a Time and Material contract method. Once sufficient detail is available to establish the level of effort necessary for the extra work, the Owner shall initiate a change order or supplemental agreement to cover the extra work.

Any claim for payment of extra work that is not covered by written agreement (change order or supplemental agreement) shall be rejected by the Owner.

40-05 Maintenance of traffic. It is the explicit intention of the contract that the safety of aircraft, as well as the Contractor's equipment and personnel, is the most important consideration. The Contractor shall maintain traffic in the manner detailed in the Construction Safety and Phasing Plan (CSPP).

a. It is understood and agreed that the Contractor shall provide for the free and unobstructed movement of aircraft in the air operations areas (AOAs) of the airport with respect to their own operations and the operations of all subcontractors as specified in Section 80, paragraph 80-04, *Limitation of Operations*. It is further understood and agreed that the Contractor shall provide for the uninterrupted operation of visual and electronic signals (including power supplies thereto) used in the guidance of aircraft while operating to, from, and upon the airport as specified in Section 70, paragraph 70-15, *Contractor's Responsibility for Utility Service and Facilities of Others*.

b. With respect to their own operations and the operations of all subcontractors, the Contractor shall provide marking, lighting, and other acceptable means of identifying personnel, equipment, vehicles, storage areas, and any work area or condition that may be hazardous to the operation of aircraft, fire-rescue equipment, or maintenance vehicles at the airport in accordance with the construction safety and phasing plan (CSPP) and the safety plan compliance document (SPCD).

c. When the contract requires the maintenance of an existing road, street, or highway during the Contractor's performance of work that is otherwise provided for in the contract, plans, and specifications, the Contractor shall keep the road, street, or highway open to all traffic and shall provide maintenance as may be required to accommodate traffic. The Contractor, at their expense, shall be responsible for the repair to equal or better than preconstruction conditions of any damage caused by the Contractor's equipment and personnel. The Contractor shall furnish, erect, and maintain barricades, warning signs, flag person, and other traffic control devices in reasonable conformity with the Manual on Uniform Traffic Control Devices (MUTCD) (<http://mutcd.fhwa.dot.gov/>), unless otherwise specified. The Contractor shall also construct and maintain in a safe condition any temporary connections necessary for ingress to and egress from abutting property or intersecting roads, streets or highways. Unless otherwise specified herein, the Contractor will not be required to furnish snow removal for such existing road, street, or highway.

40-06 Removal of existing structures. All existing structures encountered within the established lines, grades, or grading sections shall be removed by the Contractor, unless such existing structures are otherwise specified to be relocated, adjusted up or down, salvaged, abandoned in place, reused in the work or to remain in place. The cost of removing such existing structures shall not be measured or paid for directly, but shall be included in the various contract items.

Should the Contractor encounter an existing structure (above or below ground) in the work for which the disposition is not indicated on the plans, the Resident Project Representative (RPR) shall be notified prior to disturbing such structure. The disposition of existing structures so encountered shall be immediately determined by the RPR in accordance with the provisions of the contract.

Except as provided in Section 40, paragraph 40-07, *Rights in and Use of Materials Found in the Work*, it is intended that all existing materials or structures that may be encountered (within the lines, grades, or grading sections established for completion of the work) shall be used in the work as otherwise provided for in the contract and shall remain the property of the Owner when so used in the work.

40-07 Rights in and use of materials found in the work. Should the Contractor encounter any material such as (but not restricted to) sand, stone, gravel, slag, or concrete slabs within the established lines, grades, or grading sections, the use of which is intended by the terms of the contract to be embankment, the Contractor may at their own option either:

- a. Use such material in another contract item, providing such use is approved by the RPR and is in conformance with the contract specifications applicable to such use; or,
- b. Remove such material from the site, upon written approval of the RPR; or
- c. Use such material for the Contractor's own temporary construction on site; or,
- d. Use such material as intended by the terms of the contract.

Should the Contractor wish to exercise option a., b., or c., the Contractor shall request the RPR's approval in advance of such use. Should the RPR approve the Contractor's request to exercise option a., b., or c., the Contractor shall be paid for the excavation or removal of such material at the applicable contract price. The Contractor shall replace, at their expense, such removed or excavated material with an agreed equal volume of material that is acceptable for use in constructing embankment, backfills, or otherwise to the extent that such replacement material is needed to complete the contract work. The Contractor shall not be charged for use of such material used in the work or removed from the site. Should the RPR approve the Contractor's exercise of option a., the Contractor shall be paid, at the applicable contract price, for furnishing and installing such material in accordance with requirements of the contract item in which the material is used. It is understood and agreed that the Contractor shall make no claim for delays by reason of their own exercise of option a., b., or c.

The Contractor shall not excavate, remove, or otherwise disturb any material, structure, or part of a structure which is located outside the lines, grades, or grading sections established for the work, except where such excavation or removal is provided for in the contract, plans, or specifications.

40-08 Final cleanup. Upon completion of the work and before acceptance and final payment will be made, the Contractor shall remove from the site all machinery, equipment, surplus and discarded materials, rubbish, temporary structures, and stumps or portions of trees. The Contractor shall cut all brush and woods within the limits indicated and shall leave the site in a neat and presentable condition. Material cleared from the site and deposited on adjacent property will not be considered as having been disposed of satisfactorily, unless the Contractor has obtained the written permission of the property Owner.

Contractor shall leave the premises broom-clean and everything in perfect order and repair. Upon neglect or refusal of Contractor to keep the premises clean, the RPR shall have the authority to have such work performed, and the cost of the same shall be charged to the Contractor in default and collected from any monies which have or may become due on this Contract. The RPR shall issue no certificates of payment on the Contract until premises are clean, in good order, and all claims properly resolved.

END OF SECTION 40

Section 50 Control of Work

50-01 Authority of the Resident Project Representative (RPR). The RPR has final authority regarding the interpretation of project specification requirements. The RPR shall determine acceptability of the quality of materials furnished, method of performance of work performed, and the manner and rate of performance of the work. The RPR does not have the authority to accept work that does not conform to specification requirements.

50-02 Conformity with plans and specifications. All work and all materials furnished shall be in reasonably close conformity with the lines, grades, grading sections, cross-sections, dimensions, material requirements, and testing requirements that are specified (including specified tolerances) in the contract, plans, or specifications.

If the RPR finds the materials furnished, work performed, or the finished product not within reasonably close conformity with the plans and specifications, but that the portion of the work affected will, in their opinion, result in a finished product having a level of safety, economy, durability, and workmanship acceptable to the Owner, the RPR will advise the Owner of their determination that the affected work be accepted and remain in place. The RPR will document the determination and recommend to the Owner a basis of acceptance that will provide for an adjustment in the contract price for the affected portion of the work. Changes in the contract price must be covered by contract change order or supplemental agreement as applicable.

If the RPR finds the materials furnished, work performed, or the finished product are not in reasonably close conformity with the plans and specifications and have resulted in an unacceptable finished product, the affected work or materials shall be removed and replaced or otherwise corrected by and at the expense of the Contractor in accordance with the RPR's written orders.

The term "reasonably close conformity" shall not be construed as waiving the Contractor's responsibility to complete the work in accordance with the contract, plans, and specifications. The term shall not be construed as waiving the RPR's responsibility to insist on strict compliance with the requirements of the contract, plans, and specifications during the Contractor's execution of the work, when, in the RPR's opinion, such compliance is essential to provide an acceptable finished portion of the work.

The term "reasonably close conformity" is also intended to provide the RPR with the authority, after consultation with the Sponsor and FAA, to use sound engineering judgment in their determinations to accept work that is not in strict conformity, but will provide a finished product equal to or better than that required by the requirements of the contract, plans and specifications.

The RPR will not be responsible for the Contractor's means, methods, techniques, sequences, or procedures of construction or the safety precautions incident thereto.

50-03 Coordination of contract, plans, and specifications. The contract, plans, specifications, and all referenced standards cited are essential parts of the contract requirements. If electronic files are provided and used on the project and there is a conflict between the electronic files and hard copy plans, the hard copy plans shall govern. A requirement occurring in one is as binding as though occurring in all. They are intended to be complementary and to describe and provide for a complete work. In case of discrepancy, calculated dimensions will govern over scaled dimensions; contract technical specifications shall govern over contract general provisions, plans, cited standards for materials or testing, and cited advisory circulars (ACs); contract general provisions shall govern over plans, cited standards for materials or testing, and cited ACs; plans shall govern over cited standards for materials or testing and cited ACs. If

any paragraphs contained in the Special Provisions conflict with General Provisions or Technical Specifications, the Special Provisions shall govern.

From time to time, discrepancies within cited testing standards occur due to the timing of the change, edits, and/or replacement of the standards. If the Contractor discovers any apparent discrepancy within standard test methods, the Contractor shall immediately ask the RPR for an interpretation and decision, and such decision shall be final.

The Contractor shall not take advantage of any apparent error or omission on the plans or specifications. In the event the Contractor discovers any apparent error or discrepancy, Contractor shall immediately notify the Owner or the designated representative in writing requesting their written interpretation and decision.

50-04 List of Special Provisions. See Special Provisions section to the General Provisions.

50-05 Cooperation of Contractor. The Contractor shall be supplied with five hard copies or an electronic PDF of the plans and specifications. The Contractor shall have available on the construction site at all times one hardcopy each of the plans and specifications. Additional hard copies of plans and specifications may be obtained by the Contractor for the cost of reproduction.

The Contractor shall give constant attention to the work to facilitate the progress thereof, and shall cooperate with the RPR and their inspectors and with other Contractors in every way possible. The Contractor shall have a competent superintendent on the work at all times who is fully authorized as their agent on the work. The superintendent shall be capable of reading and thoroughly understanding the plans and specifications and shall receive and fulfill instructions from the RPR or their authorized representative.

50-06 Cooperation between Contractors. The Owner reserves the right to contract for and perform other or additional work on or near the work covered by this contract.

When separate contracts are let within the limits of any one project, each Contractor shall conduct the work not to interfere with or hinder the progress of completion of the work being performed by other Contractors. Contractors working on the same project shall cooperate with each other as directed.

Each Contractor involved shall assume all liability, financial or otherwise, in connection with their own contract and shall protect and hold harmless the Owner from any and all damages or claims that may arise because of inconvenience, delays, or loss experienced because of the presence and operations of other Contractors working within the limits of the same project.

The Contractor shall arrange their work and shall place and dispose of the materials being used to not interfere with the operations of the other Contractors within the limits of the same project. The Contractor shall join their work with that of the others in an acceptable manner and shall perform it in proper sequence to that of the others.

50-07 Construction layout and stakes. The Engineer/RPR shall establish necessary horizontal and vertical control. The establishment of Survey Control and/or reestablishment of survey control shall be by a State Licensed Land Surveyor. Contractor is responsible for preserving integrity of horizontal and vertical controls established by Engineer/RPR. In case of negligence on the part of the Contractor or their employees, resulting in the destruction of any horizontal and vertical control, the resulting costs will be deducted as a liquidated damage against the Contractor.

Prior to the start of construction, the Contractor will check all control points for horizontal and vertical accuracy and certify in writing to the RPR that the Contractor concurs with survey control established for the project. All lines, grades and measurements from control points necessary for the proper execution and control of the work on this project will be provided to the RPR. The Contractor is responsible to establish all layout required for the construction of the project.

Copies of survey notes will be provided to the RPR for each area of construction and for each placement of material as specified to allow the RPR to make periodic checks for conformance with plan grades, alignments and grade tolerances required by the applicable material specifications. Surveys will be provided to the RPR prior to commencing work items that cover or disturb the survey staking. Survey(s) and notes shall be provided in the following format(s): five (5) full size copies of signed and sealed surveys, five (5) copies of the notes as well as pdf copies of both.

Laser, GPS, String line, or other automatic control shall be checked with temporary control as necessary. In the case of error, on the part of the Contractor, their surveyor, employees or subcontractors, resulting in established grades, alignment or grade tolerances that do not concur with those specified or shown on the plans, the Contractor is solely responsible for correction, removal, replacement and all associated costs at no additional cost to the Owner.

No direct payment will be made, unless otherwise specified in contract documents, for this labor, materials, or other expenses. The cost shall be included in the price of the bid for the various items of the Contract.

50-08 Authority and duties of Quality Assurance (QA) inspectors. QA inspectors shall be authorized to inspect all work done and all material furnished. Such QA inspection may extend to all or any part of the work and to the preparation, fabrication, or manufacture of the materials to be used. QA inspectors are not authorized to revoke, alter, or waive any provision of the contract. QA inspectors are not authorized to issue instructions contrary to the plans and specifications or to act as foreman for the Contractor.

QA Inspectors are authorized to notify the Contractor or their representatives of any failure of the work or materials to conform to the requirements of the contract, plans, or specifications and to reject such nonconforming materials in question until such issues can be referred to the RPR for a decision.

50-09 Inspection of the work. All materials and each part or detail of the work shall be subject to inspection. The RPR shall be allowed access to all parts of the work and shall be furnished with such information and assistance by the Contractor as is required to make a complete and detailed inspection.

If the RPR requests it, the Contractor, at any time before acceptance of the work, shall remove or uncover such portions of the finished work as may be directed. After examination, the Contractor shall restore said portions of the work to the standard required by the specifications. Should the work thus exposed or examined prove acceptable, the uncovering, or removing, and the replacing of the covering or making good of the parts removed will be paid for as extra work; but should the work so exposed or examined prove unacceptable, the uncovering, or removing, and the replacing of the covering or making good of the parts removed will be at the Contractor's expense.

Provide advance written notice to the RPR of work the Contractor plans to perform each week and each day. Any work done or materials used without written notice and allowing opportunity for inspection by the RPR may be ordered removed and replaced at the Contractor's expense.

Should the contract work include relocation, adjustment, or any other modification to existing facilities, not the property of the (contract) Owner, authorized representatives of the Owners of such facilities shall have the right to inspect such work. Such inspection shall in no sense make any facility owner a party to the contract, and shall in no way interfere with the rights of the parties to this contract.

50-10 Removal of unacceptable and unauthorized work. All work that does not conform to the requirements of the contract, plans, and specifications will be considered unacceptable, unless otherwise determined acceptable by the RPR as provided in paragraph 50-02, *Conformity with Plans and Specifications*.

Unacceptable work, whether the result of poor workmanship, use of defective materials, damage through carelessness, or any other cause found to exist prior to the final acceptance of the work, shall be removed

immediately and replaced in an acceptable manner in accordance with the provisions of Section 70, paragraph 70-14, *Contractor's Responsibility for Work*.

No removal work made under provision of this paragraph shall be done without lines and grades having been established by the RPR. Work done contrary to the instructions of the RPR, work done beyond the lines shown on the plans or as established by the RPR, except as herein specified, or any extra work done without authority, will be considered as unauthorized and will not be paid for under the provisions of the contract. Work so done may be ordered removed or replaced at the Contractor's expense.

Upon failure on the part of the Contractor to comply with any order of the RPR made under the provisions of this subsection, the RPR will have authority to cause unacceptable work to be remedied or removed and replaced; and unauthorized work to be removed and recover the resulting costs as a liquidated damage against the Contractor.

50-11 Load restrictions. The Contractor shall comply with all legal load restrictions in the hauling of materials on public roads beyond the limits of the work. A special permit will not relieve the Contractor of liability for damage that may result from the moving of material or equipment.

The operation of equipment of such weight or so loaded as to cause damage to structures or to any other type of construction will not be permitted. Hauling of materials over the base course or surface course under construction shall be limited as directed. No loads will be permitted on a concrete pavement, base, or structure before the expiration of the curing period. The Contractor, at their own expense, shall be responsible for the repair to equal or better than preconstruction conditions of any damage caused by the Contractor's equipment and personnel.

50-12 Maintenance during construction. The Contractor shall maintain the work during construction and until the work is accepted. Maintenance shall constitute continuous and effective work prosecuted day by day, with adequate equipment and forces so that the work is maintained in satisfactory condition at all times.

In the case of a contract for the placing of a course upon a course or subgrade previously constructed, the Contractor shall maintain the previous course or subgrade during all construction operations.

All costs of maintenance work during construction and before the project is accepted shall be included in the unit prices bid on the various contract items, and the Contractor will not be paid an additional amount for such work.

50-13 Failure to maintain the work. Should the Contractor at any time fail to maintain the work as provided in paragraph 50-12, *Maintenance during Construction*, the RPR shall immediately notify the Contractor of such noncompliance. Such notification shall specify a reasonable time within which the Contractor shall be required to remedy such unsatisfactory maintenance condition. The time specified will give due consideration to the exigency that exists.

Should the Contractor fail to respond to the RPR's notification, the Owner may suspend any work necessary for the Owner to correct such unsatisfactory maintenance condition, depending on the exigency that exists. Any maintenance cost incurred by the Owner, shall be recovered as a liquidated damage against the Contractor.

50-14 Partial acceptance. If at any time during the execution of the project the Contractor substantially completes a usable unit or portion of the work, the occupancy of which will benefit the Owner, the Contractor may request the RPR to make final inspection of that unit. If the RPR finds upon inspection that the unit has been satisfactorily completed in compliance with the contract, the RPR may accept it as being complete, and the Contractor may be relieved of further responsibility for that unit. Such partial acceptance and beneficial occupancy by the Owner shall not void or alter any provision of the contract.

50-15 Final acceptance. Upon due notice from the Contractor of presumptive completion of the entire project, the RPR and Owner will make an inspection. If all construction provided for and contemplated by the contract is found to be complete in accordance with the contract, plans, and specifications, such inspection shall constitute the final inspection. The RPR shall notify the Contractor in writing of final acceptance as of the date of the final inspection.

If, however, the inspection discloses any work, in whole or in part, as being unsatisfactory, the RPR will notify the Contractor and the Contractor shall correct the unsatisfactory work. Upon correction of the work, another inspection will be made which shall constitute the final inspection, provided the work has been satisfactorily completed. In such event, the RPR will make the final acceptance and notify the Contractor in writing of this acceptance as of the date of final inspection.

50-16 Claims for adjustment and disputes. If for any reason the Contractor deems that additional compensation is due for work or materials not clearly provided for in the contract, plans, or specifications or previously authorized as extra work, the Contractor shall notify the RPR in writing of their intention to claim such additional compensation before the Contractor begins the work on which the Contractor bases the claim. If such notification is not given or the RPR is not afforded proper opportunity by the Contractor for keeping strict account of actual cost as required, then the Contractor hereby agrees to waive any claim for such additional compensation. Such notice by the Contractor and the fact that the RPR has kept account of the cost of the work shall not in any way be construed as proving or substantiating the validity of the claim. When the work on which the claim for additional compensation is based has been completed, the Contractor shall, within 10 calendar days, submit a written claim to the RPR who will present it to the Owner for consideration in accordance with local laws or ordinances.

Nothing in this subsection shall be construed as a waiver of the Contractor's right to dispute final payment based on differences in measurements or computations.

END OF SECTION 50

Section 60 Control of Materials

60-01 Source of supply and quality requirements. The materials used in the work shall conform to the requirements of the contract, plans, and specifications. Unless otherwise specified, such materials that are manufactured or processed shall be new (as compared to used or reprocessed).

In order to expedite the inspection and testing of materials, the Contractor shall furnish documentation to the RPR as to the origin, composition, and manufacture of all materials to be used in the work. Documentation shall be furnished promptly after execution of the contract but, in all cases, prior to delivery of such materials.

At the RPR's option, materials may be approved at the source of supply before delivery. If it is found after trial that sources of supply for previously approved materials do not produce specified products, the Contractor shall furnish materials from other sources.

The Contractor shall furnish airport lighting equipment that meets the requirements of the specifications; and is listed in AC 150/5345-53, *Airport Lighting Equipment Certification Program and Addendum*, that is in effect on the date of advertisement.

All other equipment and materials covered by other referenced specifications shall be subject to acceptance through manufacturer's certification of compliance with the applicable specification.

60-02 Samples, tests, and cited specifications. All materials used in the work shall be inspected, tested, and approved by the RPR before incorporation in the work unless otherwise designated. Any work in which untested materials are used without approval or written permission of the RPR shall be performed at the Contractor's risk. Materials found to be unacceptable and unauthorized will not be paid for and, if directed by the RPR, shall be removed at the Contractor's expense.

Unless otherwise designated, quality assurance tests will be made by and at the expense of the Owner in accordance with the cited standard methods of ASTM, American Association of State Highway and Transportation Officials (AASHTO), federal specifications, Commercial Item Descriptions, and all other cited methods, which are current on the date of advertisement for bids.

The testing organizations performing on-site quality assurance field tests shall have copies of all referenced standards on the construction site for use by all technicians and other personnel. Unless otherwise designated, samples for quality assurance will be taken by a qualified representative of the RPR. All materials being used are subject to inspection, test, or rejection at any time prior to or during incorporation into the work. Copies of all tests will be furnished to the Contractor's representative at their request after review and approval of the RPR.

A copy of all Contractor QC test data shall be provided to the RPR daily, along with printed reports, in an approved format, on a weekly basis. After completion of the project, and prior to final payment, the Contractor shall submit a final report to the RPR showing all test data reports, plus an analysis of all results showing ranges, averages, and corrective action taken on all failing tests.

The Contractor shall employ a Quality Control (QC) testing organization to perform all Contractor required QC tests in accordance with Item C-100 Contractor Quality Control Program (CQCP).

60-03 Certification of compliance/analysis (COC/COA). The RPR may permit the use, prior to sampling and testing, of certain materials or assemblies when accompanied by manufacturer's COC stating that such materials or assemblies fully comply with the requirements of the contract. The certificate shall be signed by the manufacturer. Each lot of such materials or assemblies delivered to the work must be accompanied by a certificate of compliance in which the lot is clearly identified. The COA is the manufacturer's COC and includes all applicable test results.

Manufacturer's certificates of compliance shall not relieve the Contractor of their responsibility to provide materials in accordance with these specifications and acceptable to the RPR. Materials supplied and/or installed that do not materially comply with these specifications shall be removed, when directed by the RPR, and replaced with materials, which do comply with these specifications, at the sole cost of the Contractor.

Materials or assemblies used on the basis of certificates of compliance may be sampled and tested at any time and if found not to be in conformity with contract requirements will be subject to rejection whether in place or not.

The form and distribution of certificates of compliance shall be as approved by the RPR.

When a material or assembly is specified by "brand name or equal" and the Contractor elects to furnish the specified "or equal," the Contractor shall be required to furnish the manufacturer's certificate of compliance for each lot of such material or assembly delivered to the work. Such certificate of compliance shall clearly identify each lot delivered and shall certify as to:

- a. Conformance to the specified performance, testing, quality or dimensional requirements; and,
- b. Suitability of the material or assembly for the use intended in the contract work.

The RPR shall be the sole judge as to whether the proposed "or equal" is suitable for use in the work.

The RPR reserves the right to refuse permission for use of materials or assemblies on the basis of certificates of compliance.

60-04 Plant inspection. The RPR or their authorized representative may inspect, at its source, any specified material or assembly to be used in the work. Manufacturing plants may be inspected from time to time for the purpose of determining compliance with specified manufacturing methods or materials to be used in the work and to obtain samples required for acceptance of the material or assembly.

Should the RPR conduct plant inspections, the following conditions shall exist:

- a. The RPR shall have the cooperation and assistance of the Contractor and the producer with whom the Contractor has contracted for materials.
- b. The RPR shall have full entry at all reasonable times to such parts of the plant that concern the manufacture or production of the materials being furnished.
- c. If required by the RPR, the Contractor shall arrange for adequate office or working space that may be reasonably needed for conducting plant inspections. Place office or working space in a convenient location with respect to the plant.

It is understood and agreed that the Owner shall have the right to retest any material that has been tested and approved at the source of supply after it has been delivered to the site. The RPR shall have the right to reject only material which, when retested, does not meet the requirements of the contract, plans, or specifications.

60-05 Engineer/ Resident Project Representative (RPR) field office. Not used.

60-06 Storage of materials. Materials shall be stored to assure the preservation of their quality and fitness for the work. Stored materials, even though approved before storage, may again be inspected prior to their use in the work. Stored materials shall be located to facilitate their prompt inspection. The Contractor shall coordinate the storage of all materials with the RPR. Materials to be stored on airport property shall not create an obstruction to air navigation nor shall they interfere with the free and unobstructed movement of aircraft. Unless otherwise shown on the plans and/or CSPP, the storage of materials and the location of the Contractor's plant and parked equipment or vehicles shall be as directed by the RPR. Private property shall not be used for storage purposes without written permission of the Owner or lessee of such property. The Contractor shall make all arrangements and bear all expenses for the storage of materials on private property. Upon request, the Contractor shall furnish the RPR a copy of the property Owner's permission.

All storage sites on private or airport property shall be restored to their original condition by the Contractor at their expense, except as otherwise agreed to (in writing) by the Owner or lessee of the property.

60-07 Unacceptable materials. Any material or assembly that does not conform to the requirements of the contract, plans, or specifications shall be considered unacceptable and shall be rejected. The Contractor shall remove any rejected material or assembly from the site of the work, unless otherwise instructed by the RPR.

Rejected material or assembly, the defects of which have been corrected by the Contractor, shall not be returned to the site of the work until such time as the RPR has approved its use in the work.

60-08 Owner furnished materials. The Contractor shall furnish all materials required to complete the work, except those specified, if any, to be furnished by the Owner. Owner-furnished materials shall be made available to the Contractor at the location specified.

All costs of handling, transportation from the specified location to the site of work, storage, and installing Owner-furnished materials shall be included in the unit price bid for the contract item in which such Owner-furnished material is used.

After any Owner-furnished material has been delivered to the location specified, the Contractor shall be responsible for any demurrage, damage, loss, or other deficiencies that may occur during the Contractor's handling, storage, or use of such Owner-furnished material. The Owner will deduct from any monies due or to become due the Contractor any cost incurred by the Owner in making good such loss due to the Contractor's handling, storage, or use of Owner-furnished materials.

END OF SECTION 60

Section 70 Legal Regulations and Responsibility to Public

70-01 Laws to be observed. The Contractor shall keep fully informed of all federal and state laws, all local laws, ordinances, and regulations and all orders and decrees of bodies or tribunals having any jurisdiction or authority, which in any manner affect those engaged or employed on the work, or which in any way affect the conduct of the work. The Contractor shall at all times observe and comply with all such laws, ordinances, regulations, orders, and decrees; and shall protect and indemnify the Owner, the Engineer, the RPR and all their officers, agents, or servants against any claim or liability arising from or based on the violation of any such law, ordinance, regulation, order, or decree, whether by the Contractor or the Contractor's employees.

70-02 Permits, licenses, and taxes. The Contractor shall procure all permits and licenses, pay all charges, fees, and taxes, and give all notices necessary and incidental to the due and lawful execution of the work.

70-03 Patented devices, materials, and processes. If the Contractor is required or desires to use any design, device, material, or process covered by letters of patent or copyright, the Contractor shall provide for such use by suitable legal agreement with the Patentee or Owner. The Contractor and the surety shall indemnify and hold harmless the Owner, the Engineer, the RPR, any third party, or political subdivision from any and all claims for infringement by reason of the use of any such patented design, device, material or process, or any trademark or copyright, and shall indemnify the Owner for any costs, expenses, and damages which it may be obliged to pay by reason of an infringement, at any time during the execution or after the completion of the work.

70-04 Restoration of surfaces disturbed by others. The Owner reserves the right to authorize the construction, reconstruction, or maintenance of any public or private utility service, FAA or National Oceanic and Atmospheric Administration (NOAA) facility, or a utility service of another government agency at any time during the progress of the work. To the extent that such construction, reconstruction, or maintenance has been coordinated with the Owner, such authorized work (by others) must be shown on the plans and is indicated as follows:

<u>Utility</u>	<u>Location (Sheet No.)</u>	<u>Person to Contact</u>	<u>Phone No.</u>
----------------	-----------------------------	--------------------------	------------------

“Not Applicable”

Except as listed above, the Contractor shall not permit any individual, firm, or corporation to excavate or otherwise disturb such utility services or facilities located within the limits of the work without the written permission of the RPR.

Should the Owner of public or private utility service, FAA, or NOAA facility, or a utility service of another government agency be authorized to construct, reconstruct, or maintain such utility service or facility during the progress of the work, the Contractor shall cooperate with such Owners by arranging and performing the work in this contract to facilitate such construction, reconstruction or maintenance by others whether or not such work by others is listed above. When ordered as extra work by the RPR, the Contractor shall make all necessary repairs to the work which are due to such authorized work by others,

unless otherwise provided for in the contract, plans, or specifications. It is understood and agreed that the Contractor shall not be entitled to make any claim for damages due to such authorized work by others or for any delay to the work resulting from such authorized work.

70-05 Federal Participation. The United States Government has agreed to reimburse the Owner for some portion of the contract costs. The contract work is subject to the inspection and approval of duly authorized representatives of the FAA Administrator. No requirement of this contract shall be construed as making the United States a party to the contract nor will any such requirement interfere, in any way, with the rights of either party to the contract.

70-06 Sanitary, health, and safety provisions. The Contractor's worksite and facilities shall comply with applicable federal, state, and local requirements for health, safety and sanitary provisions.

70-07 Public convenience and safety. The Contractor shall control their operations and those of their subcontractors and all suppliers, to assure the least inconvenience to the traveling public. Under all circumstances, safety shall be the most important consideration.

The Contractor shall maintain the free and unobstructed movement of aircraft and vehicular traffic with respect to their own operations and those of their own subcontractors and all suppliers in accordance with Section 40, paragraph 40-05, *Maintenance of Traffic*, and shall limit such operations for the convenience and safety of the traveling public as specified in Section 80, paragraph 80-04, *Limitation of Operations*.

The Contractor shall remove or control debris and rubbish resulting from its work operations at frequent intervals, and upon the order of the RPR. If the RPR determines the existence of Contractor debris in the work site represents a hazard to airport operations and the Contractor is unable to respond in a prompt and reasonable manner, the RPR reserves the right to assign the task of debris removal to a third party and recover the resulting costs as a liquidated damage against the Contractor.

70-08 Construction Safety and Phasing Plan (CSPP). The Contractor shall complete the work in accordance with the approved Construction Safety and Phasing Plan (CSPP) developed in accordance with AC 150/5370-2, Operational Safety on Airports During Construction. The CSPP is described in the Construction Safety and Phasing Plan, Appendix A to Section 70.

During the work of this Contract, the Owner will make such arrangements to coordinate aircraft movements and Airport operations as necessary to conform to the construction procedures outlined in the Construction Safety and Phasing Plan, and as shown on the Contract Drawings. The Contractor shall give adequate notice to the RPR, so as to afford time to coordinate construction with the Owner.

70-09 Use of explosives. The use of explosives is not permitted on this project.

70-10 Protection and restoration of property and landscape. The Contractor shall be responsible for the preservation of all public and private property, and shall protect carefully from disturbance or damage all land monuments and property markers until the Engineer/RPR has witnessed or otherwise referenced their location and shall not move them until directed.

The Contractor shall be responsible for all damage or injury to property of any character, during the execution of the work, resulting from any act, omission, neglect, or misconduct in manner or method of executing the work, or at any time due to defective work or materials, and said responsibility shall not be released until the project has been completed and accepted.

When or where any direct or indirect damage or injury is done to public or private property by or on account of any act, omission, neglect, or misconduct in the execution of the work, or in consequence of the non-execution thereof by the Contractor, the Contractor shall restore, at their expense, such property to a condition similar or equal to that existing before such damage or injury was done, by repairing, or otherwise restoring as may be directed, or the Contractor shall make good such damage or injury in an acceptable manner.

The Contractor shall indemnify the Owner for any and all costs for the repair or replacement of the Owner's property including, but not limited to, buildings and roads, which arise from or in any manner grow out of any act or neglect on or about the Project site by the Contractor and anyone for whom the Contractor is legally liable.

70-11 Responsibility for damage claims. The Contractor shall indemnify, defend and hold harmless the Engineer/RPR and the Owner and their respective representatives, directors, officers, agents, and employees from all suits, actions, damages, costs, expenses or claims, of any character, (including attorney's fees), and liability (including statutory liability) brought because of any injuries or damage received or sustained by any person, persons, or property on account of the operations of the Contractor; or on account of or in consequence of any neglect in safeguarding the work; or through use of unacceptable materials in constructing the work; or because of any act or omission, neglect, or misconduct or arising out of or related to any negligence of the Contractor or anyone for whom the Contractor is legally liable in performing or safeguarding the work; or through use of unacceptable materials in constructing the work; or because of any and all environmental impairment; or because of any act or omission, neglect, or misconduct of said Contractor or anyone for whom the Contractor is legally liable of said Contractor; or because of any claims or amounts recovered from any infringements of patent, trademark, or copyright; or from any claims or amounts arising or recovered under the "Workmen's Compensation Act," or any other law, ordinance, order, or decree. Money due the Contractor under and by virtue of their own contract considered necessary by the Owner for such purpose may be retained for the use of the Owner or, in case no money is due, their own surety may be held until such suits, actions, or claims for injuries or damages shall have been settled and suitable evidence to that effect furnished to the Owner, except that money due the Contractor will not be withheld when the Contractor produces satisfactory evidence that he or she is adequately protected by public liability and property damage insurance.

As a material part of the consideration to be rendered by the Owner, the Contractor hereby waives all claims against the Owner for damages to the goods, wares, and merchandise in, upon, or about the Project, and the Contractor will hold the Owner exempt and harmless from any damage and injury to any such person or to the goods, wares, or merchandise of any such person, arising from the use of the Project site by the Contractor or from failure of the Contractor to keep the Project site in good condition and repair as provided in this Section.

70-12 Third party beneficiary clause. It is specifically agreed between the parties executing the contract that it is not intended by any of the provisions of any part of the contract to create for the public or any member thereof, a third-party beneficiary or to authorize anyone not a party to the contract to maintain a suit for personal injuries or property damage pursuant to the terms or provisions of the contract.

70-13 Opening sections of the work to traffic. If it is necessary for the Contractor to complete portions of the contract work for the beneficial occupancy of the Owner prior to completion of the entire contract, such "phasing" of the work must be specified below and indicated on the approved Construction Safety

and Phasing Plan (CSPP) and the project plans. When so specified, the Contractor shall complete such portions of the work on or before the date specified or as otherwise specified.

Opening sections of work to traffic shall be as described in the CSPP.

Upon completion of any portion of work listed above, such portion shall be accepted by the Owner in accordance with Section 50, paragraph 50-14, *Partial Acceptance*.

No portion of the work may be opened by the Contractor until directed by the Owner in writing. Should it become necessary to open a portion of the work to traffic on a temporary or intermittent basis, such openings shall be made when, in the opinion of the RPR, such portion of the work is in an acceptable condition to support the intended traffic. Temporary or intermittent openings are considered to be inherent in the work and shall not constitute either acceptance of the portion of the work so opened or a waiver of any provision of the contract. Any damage to the portion of the work so opened that is not attributable to traffic which is permitted by the Owner shall be repaired by the Contractor at their expense.

The Contractor shall make their own estimate of the inherent difficulties involved in completing the work under the conditions herein described and shall not claim any added compensation by reason of delay or increased cost due to opening a portion of the contract work.

The Contractor must conform to safety standards contained AC 150/5370-2 and the approved CSPP.

Contractor shall refer to the plans, specifications, and the approved CSPP to identify barricade requirements, temporary and/or permanent markings, airfield lighting, guidance signs and other safety requirements prior to opening up sections of work to traffic.

70-14 Contractor's responsibility for work. Until the RPR's final written acceptance of the entire completed work, excepting only those portions of the work accepted in accordance with Section 50, paragraph 50-14, *Partial Acceptance*, the Contractor shall have the charge and care thereof and shall take every precaution against injury or damage to any part due to the action of the elements or from any other cause, whether arising from the execution or from the non-execution of the work. The Contractor shall rebuild, repair, restore, and make good all injuries or damages to any portion of the work occasioned by any of the above causes before final acceptance and shall bear the expense thereof except damage to the work due to unforeseeable causes beyond the control of and without the fault or negligence of the Contractor, including but not restricted to acts of God such as earthquake, tidal wave, tornado, hurricane or other cataclysmic phenomenon of nature, or acts of the public enemy or of government authorities.

If the work is suspended for any cause whatever, the Contractor shall be responsible for the work and shall take such precautions necessary to prevent damage to the work. The Contractor shall provide for normal drainage and shall erect necessary temporary structures, signs, or other facilities at their own expense. During such period of suspension of work, the Contractor shall properly and continuously maintain in an acceptable growing condition all living material in newly established planting, seeding, and sodding furnished under the contract, and shall take adequate precautions to protect new tree growth and other important vegetative growth against injury.

70-15 Contractor's responsibility for utility service and facilities of others. As provided in paragraph 70-04, *Restoration of Surfaces Disturbed by Others*, the Contractor shall cooperate with the owner of any public or private utility service, FAA or NOAA, or a utility service of another government agency that may be authorized by the Owner to construct, reconstruct or maintain such utility services or facilities

during the progress of the work. In addition, the Contractor shall control their operations to prevent the unscheduled interruption of such utility services and facilities.

To the extent that such public or private utility services, FAA, or NOAA facilities, or utility services of another governmental agency are known to exist within the limits of the contract work, the approximate locations have been indicated on the plans and/or in the contract documents.

It is understood and agreed that the Owner does not guarantee the accuracy or the completeness of the location information relating to existing utility services, facilities, or structures that may be shown on the plans or encountered in the work. Any inaccuracy or omission in such information shall not relieve the Contractor of the responsibility to protect such existing features from damage or unscheduled interruption of service.

It is further understood and agreed that the Contractor shall, upon execution of the contract, notify the Owners of all utility services or other facilities of their plan of operations. Such notification shall be in writing addressed to "The Person to Contact" as provided in this paragraph and paragraph 70-04, *Restoration of Surfaces Disturbed By Others*. A copy of each notification shall be given to the RPR.

In addition to the general written notification provided, it shall be the responsibility of the Contractor to keep such individual Owners advised of changes in their plan of operations that would affect such Owners.

Prior to beginning the work in the general vicinity of an existing utility service or facility, the Contractor shall again notify each such Owner of their plan of operation. If, in the Contractor's opinion, the Owner's assistance is needed to locate the utility service or facility or the presence of a representative of the Owner is desirable to observe the work, such advice should be included in the notification. Such notification shall be given by the most expeditious means to reach the utility owner's "Person to Contact" no later than two normal business days prior to the Contractor's commencement of operations in such general vicinity. The Contractor shall furnish a written summary of the notification to the RPR.

The Contractor's failure to give the two days' notice shall be cause for the Owner to suspend the Contractor's operations in the general vicinity of a utility service or facility.

Where the outside limits of an underground utility service have been located and staked on the ground, the Contractor shall be required to use hand excavation methods within 3 feet (1 m) of such outside limits at such points as may be required to ensure protection from damage due to the Contractor's operations.

Should the Contractor damage or interrupt the operation of a utility service or facility by accident or otherwise, the Contractor shall immediately notify the proper authority and the RPR and shall take all reasonable measures to prevent further damage or interruption of service. The Contractor, in such events, shall cooperate with the utility service or facility owner and the RPR continuously until such damage has been repaired and service restored to the satisfaction of the utility or facility owner.

The Contractor shall bear all costs of damage and restoration of service to any utility service or facility due to their operations whether due to negligence or accident. The Owner reserves the right to deduct such costs from any monies due or which may become due the Contractor, or their own surety.

70-16 Furnishing rights-of-way. The Owner will be responsible for furnishing all rights-of-way upon which the work is to be constructed in advance of the Contractor's operations.

70-17 Personal liability of public officials. In carrying out any of the contract provisions or in exercising any power or authority granted by this contract, there shall be no liability upon the Engineer, RPR, their authorized representatives, or any officials of the Owner either personally or as an official of the Owner. It is understood that in such matters they act solely as agents and representatives of the Owner.

70-18 No waiver of legal rights. Upon completion of the work, the Owner will expeditiously make final inspection and notify the Contractor of final acceptance. Such final acceptance, however, shall not preclude or stop the Owner from correcting any measurement, estimate, or certificate made before or after completion of the work, nor shall the Owner be precluded or stopped from recovering from the Contractor or their surety, or both, such overpayment as may be sustained, or by failure on the part of the Contractor to fulfill their obligations under the contract. A waiver on the part of the Owner of any breach of any part of the contract shall not be held to be a waiver of any other or subsequent breach.

The Contractor, without prejudice to the terms of the contract, shall be liable to the Owner for latent defects, fraud, or such gross mistakes as may amount to fraud, or as regards the Owner's rights under any warranty or guaranty.

70-19 Environmental protection. The Contractor shall comply with all federal, state, and local laws and regulations controlling pollution of the environment. The Contractor shall take necessary precautions to prevent pollution of streams, lakes, ponds, and reservoirs with fuels, oils, asphalts, chemicals, or other harmful materials and to prevent pollution of the atmosphere from particulate and gaseous matter.

The Contractor shall perform all testing, removal of contaminated material, transportation, treatment, remediation, and disposal of contaminated materials which are the result of a spill or release caused by the Contractor, and he shall provide and properly place materials to restore the property to its original condition, all to the Owner's satisfaction and at the Contractor's expense. Refer to the subsection 70-10 titled PROTECTION AND RESTORATION OF PROPERTY AND LANDSCAPE of this section.

A. Air Pollution

1. No burning of combustible waste shall be permitted.
2. Alternatives to Burning Land Cleared Material.
 - a. All spoil material from clearing and grubbing operations shall be disposed of in accordance with the Technical Specifications, unless otherwise directed.
 - b. Wood may be salvaged for firewood or commercial use or it may be chipped and disposed of for use as mulch.
 - c. Logs, brush, etc. may be removed to an authorized disposal area or disposed of to the general public without charge.
3. Dust Control.
 - a. Common construction operations which may cause excessive dust include:
 - 1) Quarry, drilling and rock crushing.
 - 2) Clearing, grubbing and stripping.
 - 3) Excavation and placement of embankment.
 - 4) Cement and aggregate handling.
 - 5) Cement or lime stabilization.

- 6) Blasting.
- 7) Use of haul roads.
- 8) Sandblasting or grinding.
- b. Other construction operations which may cause air pollution are:
 - 1) Volatiles escaping from asphalt and cut back materials.
 - 2) Use of herbicides or fertilizers.
 - 3) Smoke from asphalt plants or heater/planers.
- c. Control of Dust and Other Air Pollutants shall be the responsibility of the Contractor and may include the following control methods:
 - 1) Drilling apparatus equipped with water or chemical dust controlling systems.
 - 2) Exposing the minimum area of land.
 - 3) Applying temporary mulch with or without seeding.
 - 4) Use of water sprinkling trucks.
 - 5) Use of covered haul trucks.
 - 6) Use of stabilizing agents in solution.
 - 7) Use of dust palliative and penetration asphalt on temporary roads.
 - 8) Use of wood chips in traffic or work areas.
 - 9) Use of vacuum equipped sandblasting systems.
 - 10) Use of plastic sheet coverings.
 - 11) Restricting the application rate of herbicides to recommended dosage. Materials should be covered and protected from the elements. Application, equipment and empty containers shall not be rinsed and discharged to a stream, etc. or allowed to enter the groundwater.
 - 12) Use dust control measures at bituminous mixing plants, and quarry operations.
 - 13) Delay operations until climate or wind conditions dissipate or inhibit the potential pollutants in a manner satisfactory to the RPR.

B. Water Pollution

1. The Contractor shall use suitable precautions to minimize water pollution during the progress of the work. Erosion control devices or methods may consist of berms, dikes, dams, drains, sediment basins, fiber mats, woven plastic filter cloths, gravel, mulches, quick growing grasses, sod, bituminous spray or other control devices.
2. The amount of surface area of erodible earth at any one time shall not exceed the area allowed by permit.
3. Pollutants such as fuels, lubricants, bitumens, raw sewage and other harmful materials shall not be discharged into or near rivers, streams, and impoundments or into natural or man-made channels leading thereto. Wash water or waste from concrete mixing and curing operations should not be allowed to enter streams, etc.

In the event of conflict between these requirements and pollution control laws, rules or regulations or other Federal, State or local agencies, the more restrictive laws, rules, or regulations shall apply.

70-20 Archaeological and historical findings. Unless otherwise specified in this subsection, the Contractor is advised that the site of the work is not within any property, district, or site, and does not contain any building, structure, or object listed in the current National Register of Historic Places published by the United States Department of Interior.

Should the Contractor encounter, during their operations, any building, part of a building, structure, or object that is incongruous with its surroundings, the Contractor shall immediately cease operations in that location and notify the RPR. The RPR will immediately investigate the Contractor's finding and the Owner will direct the Contractor to either resume operations or to suspend operations as directed.

Should the Owner order suspension of the Contractor's operations in order to protect an archaeological or historical finding, or order the Contractor to perform extra work, such shall be covered by an appropriate contract change order or supplemental agreement as provided in Section 40, paragraph 40-04, *Extra Work*, and Section 90, paragraph 90-05, *Payment for Extra Work*. If appropriate, the contract change order or supplemental agreement shall include an extension of contract time in accordance with Section 80, paragraph 80-07, *Determination and Extension of Contract Time*.

70-21 Insurance Requirements.

The Contractor, at his own expense, shall procure and maintain, until final acceptance by the Owner of the work covered by the Contract, comprehensive liability insurance for damages imposed by law of the kinds and in the amounts hereinafter provided, written by a financially solvent insurance company authorized to do such business and write such coverage in the place where the Project is located, covering all operations under the Contract, whether performed by the Contractor or by its Subcontractor(s). Before commencing the work, the Contractor shall furnish to the Owner three (3) certificates of insurance, in satisfactory form to the Owner, showing that the Contractor has complied with the requirements of this Section. The policies and certificates shall provide that the policies shall not be changed or canceled until thirty (30) days after written notice thereof has been given to each of the Additional Insureds listed below. Property damage insurance shall include coverage for explosion, collapse, and underground operations (X C U hazards).

A. The kinds and amounts of insurance are as follows:

1. General Liability insurance policies shall be Commercial General Liability Insurance (including premises operations, independent contractors, products/completed operations, explosion, collapse and underground hazard, broad form property damage, and blanket contractual liability coverages) and shall be written on an Occurrence basis with the following minimum limits:

Each Occurrence \$1,000,000

General Aggregate \$3,000,000

As an alternative to the above limits for General Aggregate and Each Occurrence, Contractor may elect to provide Excess Liability Insurance. Excess Liability coverage shall likewise be written on an Occurrence basis. If the Contractor so elects, then the sum of the General Liability Each Occurrence limit and the Excess Liability Each Occurrence limit shall total at least \$1,000,000. The sum of the General Liability General Aggregate limit and the Excess Liability General Aggregate limit shall total at least \$3,000,000.

2. Automobile Liability policies shall cover “All Owned”, “Scheduled”, “Hired” and “Non-Owned” autos. The minimum Combined Single Limit shall be \$1,000,000.

As an alternative to the above limit for Automobile Liability, Contractor may elect to provide Excess Liability Insurance. Excess Liability coverage shall be written on an Occurrence basis. If the Contractor so elects, then the sum of the Combined Single Limit and the Excess Liability Each Occurrence limit shall total at least \$1,000,000.

3. Policy or policies covering the obligations of the Contractor in accordance with the provisions of any applicable Worker's Compensation or Disability Benefits Law.
 4. If applicable, the Contractor and its Subcontractor(s) engaged in work involving “hazardous substances,” as defined in Section 3 of PL 1993, c. 139 (C.13:1K-8), or “hazardous waste,” as defined in Section 1 of PL 1976, c. 99 (C.13:1E-38), shall procure and maintain pollution liability insurance, also known as “environmental impairment liability insurance.”
- B. Contractor’s insurance shall be primary over all other collectible insurance.
 - C. Anti-subrogation applies to General Liability and to Automobile Liability insurance coverages.
 - D. The Certificate Holder shall be Oswego County, 46 East Bridge Street, Oswego, New York 13126.
 - E. The following shall be named as Additional Insureds: Federal Aviation Administration; C&S Engineers, Inc., and the New York State Department of Transportation.
 - F. The General Liability policies shall provide coverage for liability for damages imposed by law upon the Contractor and its Subcontractor(s) with respect to all work performed by any of them under the Contract. The insurance company providing General Liability insurance coverage acknowledges that the Contractor has agreed in this Contract to defend, hold harmless, and indemnify the Owner, the Engineer, the RPR, and their respective directors, officers, representatives and employees as set forth in this Section.
 - G. The Contractor's policies shall provide coverage for contractual liability imposed by contract, including this Contract, and completed operations liability for damages imposed by law arising between the date of the certification of completion of the work and the date of the expiration of the Contractor’s guarantee.
 - H. Contractor's policy shall provide coverage for liability arising out of the acts or omissions of its Subcontractors.
 - I. Each Subcontractor employed on the Project site by the Contractor shall provide comprehensive liability insurance in accordance with the above-described requirements of the Contractor. Such insurance requirements shall be submitted to the RPR as part of the Subcontractor approval process.

END OF SECTION 70

ATTACHMENT "A"

TO

SECTION 70-08

**CONSTRUCTION SAFETY AND
PHASING PLAN (CSPP)**

FOR THE CONSTRUCTION OF

**ZERO EMISSIONS VEHICLES (ZEV) CHARGING
STATIONS INSTALLATION**

AT

**OSWEGO COUNTY AIRPORT
FULTON, NEW YORK**

FAA AIP NO.: 3-36-0031-057-2023

NYSDOT NO.: 3904.84

AUGUST 22, 2024

TABLE OF CONTENTS

1.0 PURPOSE

2.0 SCOPE OF PROJECT AND CSPP

3.0 PLAN REQUIREMENTS

- 3.1 Coordination
 - a. Pre-construction Meeting
 - b. Contractor Progress Meetings
 - c. Scope or Schedule Changes
 - d. FAA ATO Coordination
 - e. Pre-paving Meeting
- 3.2 Phasing
 - a. Phase Elements (Work Areas)
 - b. Construction Safety Drawings
- 3.3 Areas and Operations Affected by the Construction Activity
 - a. Identification of Affected Areas
 - b. Mitigation of Effects
- 3.4 Navigational Aid (NAVAID) Protection
- 3.5 Contractor Access
 - a. Location of Stockpiled Construction Materials
 - b. Vehicle and Pedestrian Operations
- 3.6 Wildlife Management
 - a. Trash
 - b. Standing Water
 - c. Tall Grass and Seeds
 - d. Poorly Maintained Fencing and Gates
 - e. Disruption of Existing Wildlife Habitat
- 3.7 Foreign Object Debris (FOD) Management
- 3.8 Hazardous Materials (HAZMAT) Management
- 3.9 Notification of Construction Activities
 - a. Maintenance of a List of Responsible Representatives/Point of Contact
 - b. Notices to Airman (NOTAM)
 - c. Emergency Notification Procedures
 - d. Coordination with ARFF Personnel
 - e. Notification to the FAA
 - f. Accidents
- 3.10 Inspection Requirements
 - a. Daily (or more frequent) Inspections
 - b. Final Inspections
- 3.11 Underground Utilities
- 3.12 Penalties
- 3.13 Special Conditions
- 3.14 Runway and Taxiway Visual Aids
 - a. General
 - b. Markings

- c. Lighting and Visual NAVAIDS
 - d. Signs
 - e. Testing of Airport Lighting Circuits
- 3.15 Marking and Signs for Access Routes
- 3.16 Hazard Marking, Lighting and Signing
 - a. Purpose
 - b. Equipment
- 3.17 Work Zone Lighting for Nighttime Construction
- 3.18 Protection of Airfield Areas
 - a. Runway Safety Area (RSA)
 - b. Runway Object Free Area (ROFA)
 - c. Taxiway Safety Area (TSA)
 - d. Taxiway Object Free Area (TOFA)
 - e. Obstacle Free Zone (OFZ)
 - f. Runway Approach/Departure Surfaces
- 3.19 Other Limitations on Construction
 - a. Prohibitions
 - b. Restrictions

APPENDICES:

APPENDIX 1 – General Plan and Construction Safety and Phasing Plans

APPENDIX 2 – Construction Project Daily Safety Inspection Checklist

APPENDIX 3 – Contractor's Safety Plan Compliance Document (SPCD)

APPENDIX 4 – Spoil Deposition Release Form

CONSTRUCTION SAFETY AND PHASING PLAN (CSPP)

1.0 PURPOSE.

Aviation safety is the primary consideration at airports, especially during construction. The Airport Owner's Construction Safety and Phasing Plan (CSPP) and the Contractor's Safety Plan Compliance Document (SPCD) are the primary tools to ensure safety compliance when coordinating construction activities with airport operations. These documents identify all aspects of the construction project that pose a potential safety hazard to airport operations and outline respective mitigation procedures for each hazard.

The CSPP sets forth benchmarks and requirements for the project to help ensure the highest levels of safety, security and efficiency at the airport at the time of construction. Requirements for this CSPP were developed from FAA Advisory Circular (AC) 150/5370-2 Operational Safety on Airports During Construction, latest edition.

The CSPP is a standalone document, written to correspond with the safety and security requirements set forth in the AC, the airport safety and security requirements, and local codes and requirements. The CSPP is to be used by all personnel involved in the project. The CSPP covers the actions of not only the construction personnel and equipment, but also the action of inspection personnel and airport staff.

This document has been developed in order to minimize interruptions to airport operations, reduce construction costs, and maximize the performance and safety of construction activity. Strict adherence to the provisions of the CSPP by all personnel assigned to or visiting the construction site is mandatory.

The Contractor shall submit a Safety Plan Compliance Document (SPCD) to the Airport Owner describing how the Contractor will comply with the requirements set forth in this CSPP. The SPCD must be submitted to the Airport Owner prior to issuance of Notice to Proceed.

In the event the Contractor's activities are found in non-compliance with the provisions of the CSPP or the SPCD, the Airport Owner's Representative will direct the Contractor, in writing, to immediately cease those operations in violation. In addition, a safety meeting will be conducted for the purpose of reviewing those provisions in the CSPP/SPCD which were violated. The Contractor will not be allowed to resume any construction operations until conclusion of the safety meeting and all corrective actions have been implemented.

2.0 SCOPE OF PROJECT AND CSPP.

The proposed project generally includes the installation of two (2) electric vehicle charging stations at the Owego County Airport. One pedestal mounted at the Terminal Building, and one wall mounted at the Maintenance Building.

Safety, maintaining aircraft operations, and construction costs are all interrelated. Since safety must not be compromised, the Airport Owner must strike a balance between maintaining aircraft operations and construction costs. This balance will vary widely depending on the operational needs and resources of the airport and will require early coordination with airport users and the FAA. As the project design progresses, the necessary construction locations, activities and associated costs will be identified. As they are identified,

their impact to airport operations must be assessed. Adjustments are made to the proposed construction activities, often by phasing the project and/or to airport operations in order to maintain operational safety. This planning effort will ultimately result in a project CSPP. The development of the CSPP takes place through the following five steps:

- a. Identify Affected Areas
- b. Describe Current Operations
- c. Allow for Temporary Changes to Operations
- d. Take Required Measures to Revise Operations
- e. Manage Safety Risk

3.0 PLAN REQUIREMENTS.

3.1 COORDINATION.

The following items shall be coordinated as required:

- a. **Preconstruction Meeting.** A preconstruction meeting will be conducted to discuss operational safety, testing, quality control, quality acceptance, security, safety, labor requirements, environmental factors, and other issues. All parties affected by the construction will be asked to attend including, but not limited to, the Airport Owner, tenants, contractor, subcontractors and RPR.

At the preconstruction meeting, the Contractor shall submit a plan of operation and schedule of work to the RPR for approval. The Contractor's plan of operation shall indicate, in detail, the amount of construction planned and the number of shifts and/or overtime operations proposed for the project. The schedule of work shall clearly indicate the sequence of work to be performed. The Contractor shall conform, at all times, to the requirements of these provisions and with current safety practices, rules, regulations and security requirements of Airport Owner. The preconstruction meeting will be held prior to issuance of a Notice to Proceed.

- b. **Contractor Progress Meetings.** A minimum of one progress meeting to discuss scheduling and coordination shall be held each week unless otherwise directed by the Airport Owner, throughout the duration of the Contract, between the Airport Owner, Contractor, RPR and any other interested parties at a time and place to be designated by the RPR. These meetings shall include a detailed discussion of construction phasing and safety with regard to the Contractor's compliance with the requirements stipulated in the Contract Documents.

In attendance at these meetings shall be a Contractor's representative with the authority to make decisions concerning the scheduling and coordination of work. Progress meetings shall be facilitated by the RPR. Operational safety shall be a standing agenda item during progress meetings throughout the construction project.

- c. **Scope or Schedule Changes.** Changes in the Scope of Work or Project Schedule shall be governed by Section 40 and Section 80 of the Contract Documents. Any proposed change that results in a deviation from the established CSPP as expressed by the Contract Documents must

be submitted to the FAA and Airport Owner for review and approval. FAA review and approval can be expected to take sixty business days.

- d. **FAA ATO Coordination.** Early coordination with Federal Aviation Administration (FAA) Air Traffic Organization (ATO) required for scheduling Technical Operations shutdowns prior to construction. Coordination is critical to restarts of NAVAID services and to the establishment of any special procedures for the movement of aircraft. All relocation or adjustments to NAVAIDs, or changes to final grades in critical areas, should be coordinated with FAA ATO and may require an FAA flight inspection prior to restarting the facility. Flight inspections must be coordinated and scheduled well in advance of the intended facility restart.

No adjustments to NAVAID, encroachment on facility critical areas, or facility shutdowns are anticipated during construction, so ATO coordination will not be necessary.

3.2 PHASING.

- a. **Phase Elements (Work Areas)**

The sequence of construction and phasing, for this project, was developed in order to maintain the maximum efficiency of aircraft operations while maintaining safety and allowing for the required construction activities for this project. The project phasing and detailed work areas are depicted on the drawings included in Appendix 1.

- 1. **Overall Project Phasing Elements**

- (a) **Areas Closed to Aircraft Operations:** The drawings included in Appendix 1 indicate which runways, taxiways and taxilanes are closed for each work area to aircraft operations.
 - (b) **Durations of Closures:** The drawings included in Appendix 1 indicate the duration of closures allowed for each work area. The overall construction duration (not including mobilization and final closeout) for the project is **14** calendar days.
 - (c) **Taxi Routes:** The drawings included in Appendix 1 indicate all active taxiways and taxi routes to runways and aprons to be used by aircraft for each work area.
 - (d) **ARFF Access Routes:** The Contractor shall be required to maintain emergency ARFF access into, out of, and around the construction site for the duration of the contract. The Contractor shall prominently light and mark open trenches and excavations at all times. Prior to beginning of construction in each work area and/or on a timely manner, the Contractor shall request the ARFF personnel to tour the site so ARFF personnel are aware of the access routes into, out of, and around the work areas and the on-going construction activities of the project.
 - (e) **Construction Staging Areas:** The drawings included in Appendix 1 indicate the approximate location of the Contractor's Staging and Storage Area. The actual size and exact location of the staging area shall be established prior to construction activities during mobilization and shall be approved by the Airport Owner.
 - (f) **Construction Access and Haul Routes:** The drawings included in Appendix 1 indicate the proposed locations of the Contractor's Construction Access and Haul Routes for

this project. Any changes to access and haul routes require approval by the Airport Owner.

- (g) Impacts to NAVAIDs:** The NAVAIDs will not be impacted for this project.
- (h) Lighting and Marking Changes:** All changes associated to the lighting and markings due to construction activities of this project are depicted on the contract drawings. These changes incorporate the design criteria as mandated by the FAA.
- (i) Available Runway Length:** The available runway length for the runways will not be altered for this project.
- (j) Declared Distances:** The takeoff run available (TORA), takeoff distance available (TODA), accelerate-stop distance available (ASDA), and landing distance available (LDA) for the runways will not be altered for this project.
- (k) Required Hazard Marking and Lighting:** This project utilizes the following to delineate work areas, hazards, and closed portions of the AOA on the airfield:
 - (1)** Low profile lighted barricades to delineate work areas to delineate access routes, closed AOA areas, and hazardous areas.
- (l) Work Hours:** The drawings included in Appendix 1 indicate the work hours for each work area.
- (m) Concurrent Work Areas:** Work areas that can be completed concurrently are identified on the drawings included in Appendix 1.

2. Construction Safety Requirements

The Contractor shall obtain approval from the RPR prior to beginning any work in all areas of the airport. No work is expected on runways or taxiways during this project. No active runway or taxiway shall be crossed, entered, or obstructed at any time. The Contractor shall plan and coordinate his/her work in such a manner as to ensure safety and a minimum of hindrance to airport operations. All Contractor equipment and material stockpiles shall be stored at locations determined during construction or as shown on the Construction Safety and Phasing Plans (Appendix 1). No equipment will be allowed to park within the approach area of an active runway at any time.

During the work under this Contract, the Airport Owner will make such arrangements to coordinate aircraft movements and Airport operations as necessary to conform to the construction procedures as outlined below and as shown on the Contract Drawings. The Contractor shall give adequate notice to the RPR, so as to afford time to coordinate construction with the Airport Owner. No work shall proceed in any area without prior approval.

The Contractor shall always confine construction operations to the Contractor work area and designated haul routes. Contractor personnel, equipment, stored materials, subcontractors and suppliers will not be allowed on any other area within the Air Operations Area and within the Airport boundaries without prior approval of the Airport Owner or RPR.

The RPR will perform a visual site assessment before the Contractor occupies the Contractor work area. The Contractor shall be held responsible for all repairs and cleanup costs incurred as a result of the Contractor's construction operations. Restoration shall be the complete return of all work areas to the original conditions.

Temporary cables in grass areas shall be marked with stakes and flagging. Temporary cables in paved areas shall be marked with barricades.

Prior to the start of construction operations, the Contractor shall perform the following:

- Install barricades (owner provided and installed) and all other measures as indicated on the Construction Safety and Phasing Plans (Appendix 1).

At the conclusion of construction operations, the Contractor shall perform the following:

- Remove barricades (Owner to remove) as indicated on the Construction Safety Drawings.
- Clean all paved surfaces within the project area.

b. Construction Safety and Phasing Plans. Drawings specifically indicating operational safety procedures and methods in affected areas have been developed for each construction phase. Such drawings are included in Appendix 1 and are included in the contract drawing package.

3.3 AREAS AND OPERATIONS AFFECTED BY THE CONSTRUCTION ACTIVITY.

Contractor, subcontractor, and supplier employees or any other unauthorized persons shall be restricted from entering an active airport operating area without previous permission from the Airport Owner and the Aircraft Control Tower.

In an emergency situation, the Airport Owner or other designated airport representative may order the Contractor to suspend operations; move personnel, equipment, and materials to a safe location; and stand by until aircraft use is completed.

The Contractor shall cooperate with the airport users through the RPR, in coordination with airport operations, in scheduling the operations to provide adequate clearance for safe aircraft parking, fueling, maintenance, loading or unloading, maneuvering, taxing operations, or other aircraft operations.

a. Identification of Affected Areas

The following is a summary of impacts to the Airport Operations Areas resulting from the proposed construction safety and work phasing requirements:

Table 3.3A Construction Effect on Airport Operations		
Project	ZEV Charging Stations Installation	
Scope of Work	Terminal Building Charger Install	
Work Area	WORK AREA A	
Operational Requirements	Normal (Existing)	Anticipated (During Construction)
RW 6-24 Average Aircraft Operations	Carrier: 0/Day	Carrier: 0/Day
	GA: 11/Day	GA 11/Day
	Military: 0/Day	Military: 0/Day
RW 15-33 Average Aircraft Operations	Carrier: 0/Day	Carrier: 0/Day
	GA: 45/Day	GA: 45/Day
	Military: 0/Day	Military: 0/Day
Runway 6-24 & 15-33 ARC	A-I	A-I
RW 6 Approach Visibility Minimums	VFR	VFR
RW 24 Approach Visibility Minimums	500-1 mile	500-1 mile
RW 15 Approach Visibility Minimums	300-1 mile	300-1 mile
RW 33 Approach Visibility Minimums	400-1 mile	400-1 mile
Runway 33 Declared Distances (No other Runway ends have declared distances)	TORA: 5,196	TORA: 5,196
	TODA: 5,196	TODA: 5,196
	ASDA: 5,196	ASDA: 5,196
	LDA: 4,781	LDA: 4,781
Runway 33 Approach Procedures	ILS/LOC/RNAV (GPS)	ILS/ LOC/ RNAV (GPS)
Runway 15 Approach Procedures	RNAV-LPV (GPS)	RNAV-LPV (GPS)
Runway 24 Approach Procedures	RNAV-LNAV (GPS)	RNAV-LNAV (GPS)
Runway 33 NAVAIDs	ILS/DME	ILS/DME
	PAPI	PAPI
	REIL	REIL
Runway 15 NAVAIDs	REIL	REIL
Runway 6 NAVAIDs	REIL	REIL
Runway 24 NAVAIDs	REIL	REIL
Taxiway ADG	II	II
Special Conditions (Work Area A)		None

Table 3.3B Construction Effect on Airport Operations		
Project	ZEV Charging Stations Installation	
Scope of Work	Maintenance Building Charger Install	
Work Area	WORK AREA B	
Operational Requirements	Normal (Existing)	Anticipated (During Construction)
RW 6-24 Average Aircraft Operations	Carrier: 0/Day	Carrier: 0/Day
	GA: 11/Day	GA 11/Day
	Military: 0/Day	Military: 0/Day
RW 15-33 Average Aircraft Operations	Carrier: 0/Day	Carrier: 0/Day
	GA: 45/Day	GA: 45/Day
	Military: 0/Day	Military: 0/Day
Runway 6-24 & 15-33 ARC	A-I	A-I
RW 6 Approach Visibility Minimums	VFR	VFR
RW 24 Approach Visibility Minimums	500-1 mile	500-1 mile
RW 15 Approach Visibility Minimums	300-1 mile	300-1 mile
RW 33 Approach Visibility Minimums	400-1 mile	400-1 mile
Runway 33 Declared Distances (No other Runway ends have declared distances)	TORA: 5,196	TORA: 5,196
	TODA: 5,196	TODA: 5,196
	ASDA: 5,196	ASDA: 5,196
	LDA: 4,781	LDA: 4,781
Runway 33 Approach Procedures	ILS/LOC/RNAV (GPS)	ILS/ LOC/ RNAV (GPS)
Runway 15 Approach Procedures	RNAV-LPV (GPS)	RNAV-LPV (GPS)
Runway 24 Approach Procedures	RNAV-LNAV (GPS)	RNAV-LNAV (GPS)
Runway 33 NAVAIDs	ILS/DME	ILS/DME
	PAPI	PAPI
	REIL	REIL
Runway 15 NAVAIDs	REIL	REIL
Runway 6 NAVAIDs	REIL	REIL
Runway 24 NAVAIDs	REIL	REIL
Taxiway ADG	II	II
Special Conditions (Work Area B)		None

a. Mitigation of effects.

This CSPP has established specific requirements and operational procedures necessary to maintain the safety and efficiency of airport operations during the construction of this project.

All coordination pertaining to airport operations during construction will go through the Airport Owner's Representative and the Airport Operations Manager. Any required NOTAM's to be issued will be sent through the Airport Owner's Representative and issued by Airport Operations.

- 1. Temporary Changes to runway and/or taxiway operations:** Any affected Airport Operations Areas identified in the previous section for reduced access or identified as being closed entirely to aircraft traffic, will be barricaded by the use of low profile, lighted barricades placed as shown in the drawings provided in Appendix 1. In addition, required NOTAM's shall be issued on the various temporary changes to aircraft access through the affected areas.
- 2. Detours for ARFF and other airport vehicles:** The project work site shall remain open to all ARFF vehicles in emergency situations. The Contractor is required to maintain access in and around the project work area for all ARFF vehicles. Proper routing of this traffic will be effectively communicated to all supervisory personnel involved in the construction project.
- 3. Maintenance of essential utilities:** Special attention shall be given to preventing unscheduled interruption of utility services and facilities. Where required due to construction purposes, the Airport Owner and FAA shall locate all of their underground utilities. It is the Contractor's responsibility to have the locations of cabling and other underground utilities marked prior to beginning excavation. Any locations provided by the Airport Owner or FAA are approximate locations and the Contractor shall verify all locations prior to beginning excavations. When an underground cable or utility is damaged due to the Contractor's negligence the Contractor shall immediately repair the affected cable or utility at his/her own expense. Full coordination between airport staff, field inspectors, and construction personnel will be exercised to ensure that all airport power and control cables are fully protected prior to any excavation.
- 4. Temporary Changes to air traffic control procedures:** Changes to air traffic control procedures have been coordinated with airport ATO. Any additional requests for changes must be made to the Airport Owner, through the RPR, in writing. These requested changes will be reviewed by the RPR, Airport Owner and ATO. If these changes are acceptable to all the aforementioned parties, the RPR will request a modification to the CSPP previously turned into the FAA. The Contractor shall plan on a minimum 90 days for this process to be completed. No deviation to the original CSPP shall be made without final FAA approval.

3.4 NAVIGATION AID (NAVAID) PROTECTION.

Before commencing construction activity, parking vehicles, or storing construction equipment and materials near a NAVAID, coordinate with the appropriate FAA ATO/Technical Operations office to evaluate the effect of construction activity and the required distance and direction from the

NAVAID. Construction activities, materials/equipment storage, and vehicle parking near electronic NAVAIDs require special consideration since they may interfere with signals essential to air navigation. **Construction activities, materials/equipment storage, and vehicle parking near electronic NAVAIDs are not anticipated in this project.**

3.5 CONTRACTOR ACCESS.

This section of the CSPP details the areas to which the Contractor must have access, and how Contractor personnel will access those project work areas.

a. Location of stockpiled construction materials.

The Contractor shall store material and equipment and schedule his operations for work to be done so that no unauthorized interference to normal Airport operations will result there from. Construction operations shall not be conducted in a manner to cause interference with Airport Operations. Stockpiled materials and equipment storage are not permitted within the Runway Safety Area/ Taxiway Safety Area (RSA/TSA), Obstacle Free Zone (OFZ) or Object Free Area (OFA) of an operational runway or taxiway. Stockpiled construction materials must be located inside the Contractor staging area as shown on the Construction Safety and Phasing Plans (Appendix 1) unless otherwise approved by the RPR.

Stockpiled material shall be constrained in a manner to prevent movement resulting from either aircraft jet blast or wind conditions in excess of ten miles per hour. In addition, stockpiled material shall have silt fence located around the material to prevent Foreign Object Debris (FOD) from moving onto the airfield pavements or polluting watercourses.

Open trenches exceeding 3 inches in depth and 5 inches in width or stockpiled material are not permitted within the limits of safety areas of operational runways or taxiways. Stockpiled material shall not be permitted within the protected areas of the runways or allowed to penetrate into any of the protected airspace.

Spoil and Disposal Areas: Spoil shall be disposed of offsite by the Contractor unless otherwise shown or specified. The Contractor shall submit the "Spoils Deposition Release Form" for any spoils which are transported from the project site. A copy of the form can be found in Appendix 4. No direct payment will be made for spoiling and disposal operations. The cost of spoiling material on site, or of spoiling material off-site, shall be considered incidental to this Contract and the costs shall be included in the various pay items involved.

b. Vehicle and pedestrian operations. Vehicle and pedestrian access routes for airport construction projects must be controlled to prevent inadvertent or unauthorized entry of persons, vehicles, or animals onto the Air Operations Area (AOA).

The Airport Owner will coordinate requirements for vehicle operations with the affected airport tenants. Specific vehicle and pedestrian requirements for this project are as follows:

All construction vehicles and personnel shall be restricted to the immediate work areas specified by the contract for this project. These areas include the haul routes into the work area,

the designated Contractor staging area and the apron area under construction. Use of alternate haul routes or staging areas by the Contractor shall not be permitted without prior notification and approval by the Airport Owner's Representative.

1. Construction Site Parking:

The Contractor's personal vehicle parking area shall be in the Contractor's staging area, as shown on the Construction Safety and Phasing Plans (Appendix 1). Contractor personal vehicles will not be allowed inside the airport fence Air Operations Area (AOA) or secured area.

A staging area, as indicated on the Contract Drawings, will be provided where the Contractor may set up a field office and store equipment and materials. The Contractor shall make his own arrangements for and bear all costs of required utilities. The Contractor shall use and maintain the site in accordance with requirements of the Airport Owner. Upon completion of work, the Contractor's staging area shall be removed and the area cleaned and restored to original or better condition.

2. Construction Equipment Parking:

The Contractor's equipment storage area shall be in the Contractor staging area as shown on the Construction Safety and Phasing Plans (Appendix 1). The Contractor's equipment and construction vehicles shall be restricted to the construction site or storage areas during construction and parked in the equipment storage area during non-working periods. Maximum allowable equipment height in the staging area shall be 25 feet. Maximum allowable equipment height in the work areas shall be 25 feet.

Contractor must service all construction vehicles within the limits of the project work area or the Contractor's Staging Area. Parked construction vehicles must be outside the OFA and never in the safety area of an active runway or taxiway. Inactive equipment must not be parked on closed taxiways or runways. If it is necessary to leave specialized equipment on a closed taxiway or runway at night, the equipment must be well lighted. Employees shall also park construction vehicles outside the OFA when not in use by construction personnel (for example, overnight, on weekends, or during other periods when construction is not active). Parking areas must not obstruct the clear line of sight by the ATCT, as applicable, to any taxiways or runways under air traffic control nor obstruct any runway visual aids, signs, or navigation aids.

3. Access and Haul Roads:

The Contractor shall clear, construct and maintain haul routes as required for the prosecution of the work. The haul routes and access points shall only be in the locations approved by the RPR and the Airport Owner or as shown on the Construction Safety and Phasing Plans (Appendix 1).

Access or haul routes used by Contractor vehicles must be clearly marked to prevent inadvertent entry to areas open to airport operations. Construction traffic must remain on

the designated haul routes, never straying from the approved paths. Signage and marking placement shall be reviewed and approved by the RPR and Airport Owner prior to being put into service. The Contractor shall fully describe the appropriate access routes to all his/her employees, subcontractors and material delivery personnel.

The Contractor shall be responsible for maintaining existing haul routes. At the completion of the project, these areas shall be returned to their original lines and grades and shall be restored to a condition equal to or better than original. All non-paved areas that are disturbed by Contractor's haul roads, staging area, etc., located outside of the seeding limits shown on the plans shall be re-seeded and restored to their original or better condition by the Contractor at no additional cost to the Airport Owner.

The Contractor shall coordinate haul routes, closures and schedules with other projects which may be underway during the same time period as this contract. This would include the Beacon Replacement and Rehabilitate Taxiway "B" and "D" projects.

The Contractor shall control and coordinate the material (supplies) that are hauled to and from work area. Delivery of equipment and materials to the area of work shall be by way of the access route shown on the Construction Safety and Phasing Plans (Appendix 1) or designated by the Airport Owner or RPR.

The Contractor shall maintain all haul routes and work areas in a dust free condition at all times. The Contractor shall control dust from the construction operations by vacuum type sweeping, watering or other methods as approved by the RPR. Contractor shall have equipment (in operating condition) on site, at all times, to control dust. If the Contractor fails to comply with this requirement, construction will be suspended until a plan for controlling the dust is approved by the RPR. Landside haul routes, boulevards and drives shall be kept clean by use of a vacuum sweeper on a daily basis as required. Application of water on dirt or gravel haul routes must be provided as often as necessary. Haul roads in any airport traffic areas must be especially monitored for dust and debris to prevent any potential Foreign Object Debris (FOD) situations.

Portions of the project area(s) shall be bounded by the low profile barricades identifying Contractor personnel and vehicle area operation limits. The locations of any barricaded project limits, haul routes, Contractor Staging Areas, and associated safety and security details are also provided graphically in the attached exhibits.

4. Marking and Lighting of Vehicles:

When any vehicle or piece of equipment, other than one that has prior approval from the Airport Owner, must operate on an airport, it shall be escorted and properly identified.

The Contractor shall limit access within the airport security fence to authorized vehicles. All authorized vehicles shall have a vehicle dash board placard permit issued by the Airport Owner or an identification sign on both sides of the vehicle containing the Contractor's company name. Private vehicles of the Contractor's personnel must be parked outside the airport security fence and will not be allowed within the airport security fence at any time.

All vehicles operating on the airport and in the general vicinity of the safety area or in aircraft movement areas must be marked with flashing yellow/amber beacons or orange and white flags during daylight hours. During hours of darkness or low visibility they shall be marked with at least flashing yellow/amber beacons.

Beacons and flags must be maintained to standards and in good working and operational condition. Beacons must be located on the uppermost part of the vehicle structure, visible from any direction, and flash 75 +/- 15 flashes per minute. Flags shall be 3' by 3' with alternating 1' by 1' international orange and white squares and shall be replaced by the Contractor if they become faded, discolored, or ragged as determined by Airport Operations or the Airport Owner's Representative.

5. Description of Proper Vehicle Operations:

The Contractor shall be required to follow guidance on the additional identification and control of construction equipment per the Airport's Security Plan. No Contractor's vehicle or pedestrian crossing of active runways or taxiways will be allowed at any time during the work of this Contract, unless otherwise specified. No deviation from the pedestrian and vehicle routes to and from the Project Areas will be allowed unless specific permission has been granted by the Airport Owner.

The ground movement of aircraft shall have the right-of-way at all times, and the Contractor's vehicles and equipment shall yield to aircraft at all times.

6. Required Escorts:

All construction-related activity taking place within any airport defined movement area requires the presence of an authorized Airport escort having radio communication with the FAA control tower or UNICOM unless prior approval is obtained from Airport Operations. Spotters and/or flaggers having radio or telephone contact with the Airport may be used with the approval of the on shift Airport Operations Manager.

At no time shall active taxiways or taxilanes be crossed by construction equipment without notification and proper approval/clearance from radio-trained gate guards or Airport Operations.

7. Training Requirements for Vehicle Drivers:

Any employees the Contractor would request to be given permission by Airport Operations to drive on the AOA shall complete airport badging and driver training per the Airport's requirements. These employees then must have an airfield driving experience with Airport Operations and if Airport Operations is satisfied of the employee's competency, that employee may be granted permission from Airport Operations to drive on the AOA. Passing the AOA driver training does not give the Contractor's employees the ability to drive on the AOA.

8. Situational Awareness:

Aircraft traffic will continue to use existing runways, aprons, and taxiways of the Airport during the time that work under a contract is being performed. The Contractor shall, at all time, conduct the work as to create no hindrance, hazard, or obstacle to aircraft using the Airport.

Vehicle drivers must confirm by personnel observation that no aircraft is approaching their position (either in the air or on the ground) when given clearance to cross a runway, taxiway, or any other area open to airport operations. In addition, it is the responsibility of the escort vehicle driver to verify the movement/position of all escorted vehicles at any given time.

9. Two-way Radio Communication Procedures:

Two-way radio communications are required between Contractors and Airport Aeronautical Advisory Stations (UNICOM/CTAF). Vehicular traffic located in or crossing an active movement area shall have a working two-way radio or be directed by a flag person in radio contact with and monitoring Airport Aeronautical advisory Stations (UNICOM/CTAF) frequency 123.000 Mhz. Prior to proceeding into the active movement area, all drivers shall confirm through personal observation that no aircraft is approaching the vehicle position. Construction personnel may operate in movement areas without two-way radio communication provided a NOTAM is issued closing the area, and provided that the area is properly marked to prevent incursions.

The Contractor shall comply with proper radio usage, including read back requirements and proper phraseology including the International Phonetic Alphabet.

Even though radio communication is maintained, escort vehicle drivers must also familiarize themselves with ATCT light gun signals in the event of radio failure. See the FAA safety placard "Ground Vehicle Guide to Airport Signs and Markings." This safety placard may be downloaded through the Runway Safety Program Web site at http://www.faa.gov/airports/runway_safety/publications/ (See "Signs & Markings Vehicle Dashboard Sticker".) or obtained from the FAA Airports Regional Office.

10. Maintenance of the Secured Area of the Airport.

The Contractor shall be required to maintain security and comply with the Airport Security Plan and the Transportation Security Administration Security Rules and Regulations throughout the duration of the project. The Contractor and the Surety shall indemnify and save harmless the Airport Owner, RPR and third party or political subdivision from any and all breaches of security and shall indemnify the Airport Owner for any fines, expenses and damages which it may be obliged to pay by reason of any breach of security resulting from the Contractor's actions at any time during the prosecution of the work. Such breaches of security are subject to fines by the Transportation Security Administration of up to ten thousand dollars (\$10,000) per incident.

The Contractor shall be responsible for maintaining security at all access gates used during the project and will be held liable by the Airport Owner for any breach of security. No gate shall be left open. [The Contractor shall be required to post a guard at the gate to open and close the gate for personnel and equipment. No gate shall be left open. Guard shall be responsible for ensuring that no unauthorized persons or vehicles enter the secure area.] Airport Owner and contractors must take care to maintain security during construction when access points are created in the security fencing to permit the passage of construction vehicles or personnel. Temporary gates shall be equipped so they can be securely closed and locked to prevent access by animals and unauthorized people. Procedures should be in place to ensure that only authorized persons and vehicles have access to the AOA and to prohibit "piggybacking" behind another person or vehicle.

(a) Fencing and Gates. Airport Owner and contractors must also maintain a high level of security during construction when access points are created in the security fencing to permit construction vehicle access. Temporary gates shall be equipped and/or manned by construction personnel to prevent unauthorized access by vehicles, animals or people. Procedures conforming to Airport security protocols should be in place to ensure that only authorized persons and vehicles have access to the AOA and to prohibit "piggybacking" behind another person or vehicle. Access shall be made available at all times to all airport emergency vehicles traveling to operations areas within the proximity of the construction work zone.

(b) Badging Requirements. Not required.

3.6 WILDLIFE MANAGEMENT.

Construction contractors must carefully control and continuously remove waste or loose materials that might attract wildlife. Contractor personnel must be aware of and avoid construction activities that can create wildlife hazards on airports.

- a. Trash.** Food scraps from construction personnel activity must be collected and disposed of at a proper facility.
- b. Standing water.** Water shall not be allowed to collect and pool for more than any single 24-hour period. Temporary grading may be required to promote drainage during daily operations as well as between work phases.
- c. Tall grass and seeds.** The use of millet seed in turfing and seeding operations shall not be permitted. The Contractor is also responsible for mowing and maintaining the grass areas within the project work areas, while those areas are under the Contractor's control. Mowing shall be performed when the grass height reaches the maximum allowable height per the Owner's requirements.
- d. Poorly maintained fencing and gates.** The Contractor shall maintain a constant secure perimeter to the airfield, including continuous security perimeter fencing and gates (if applicable).

e. Disruption of existing wildlife habitat. Not applicable to this project.

Contractor shall take immediate remedial action to remove wildlife attractants should any occurrence be noted. Contractor shall immediately report to the RPR and Airport Owner should any wildlife congregation be noted, and in particular if mammals enter the airport through the construction gate.

3.7 FOREIGN OBJECT DEBRIS (FOD) MANAGEMENT.

Special care and measures shall be taken to prevent Foreign Object Debris (FOD) damage when working in an airport environment. Waste and loose materials, commonly referred to as FOD, are capable of causing damage to aircraft landing gears, propellers, and jet engines. The Contractor shall be responsible for implementing an approved FOD Management Plan prior to the start of construction activities. The FOD Management Plan will have procedures for prevention, regular cleanup, and containment of construction material and debris. The Contractor will ensure all vehicles related to the construction project using paved surfaces in the AOA shall be free of any debris that could create a FOD hazard. Special attention will be given to the cleaning of cracks and pavement joints. All taxiways, aprons, and runways must remain clean. Waste containers with attached lids shall be required on construction sites.

Special attention should be given to securing lightweight construction material (concrete insulating blankets, tarps, insulation, etc.). Specific securing procedures and/or chainlink enclosures may be required.

Contractors will provide their own equipment for vehicle and equipment washing and clean up.

Immediate access to a power sweeper is required when construction occurs on any pavement area inside the AOA, unless an appropriate alternative has been approved by the Airport Owner's Representative and Airport Operations Manager.

3.8 HAZARDOUS MATERIALS (HAZMAT) MANAGEMENT.

Contractors operating construction vehicles and equipment on the airport must be prepared to expeditiously contain and clean-up spills resulting from fuel, hydraulic fluid, or other chemical fluid leaks. Transport and handling of other hazardous materials on an airport also requires special procedures. To that end, the Contractor is required to develop a spill prevention plan and response procedures for vehicle operations prior to the start of construction activities. This includes maintenance of appropriate MSDS data and appropriate prevention and response equipment on-site.

Fueling Procedures and Spill Recovery Procedures shall be in accordance with New York State Fire Code, latest edition, and the National Fire Protection Association standard procedures for spill response, latest edition. If fueling is to take place in the staging area, it must be away from catch basins. Contractor must have spill containment kits on site.

In the event of a fuel spill or the spill of other hazardous materials, the Contractor shall immediately notify the Airport Owner and the RPR, the New York State Department of Environmental Conservation, the Environmental Protection Agency, the Airport Owner and the RPR.

Contractor shall abide by the specific requirements contained in the Technical Specifications of this contract.

3.9 NOTIFICATION OF CONSTRUCTION ACTIVITY.

The following is information and procedures for immediate notification of airport users and the FAA of any conditions adversely affecting the operational safety of the airport.

- a. Maintenance of a list of Responsible Representatives/ Point of contact.** A list of responsible representatives and points of contact shall be created by the RPR, the Airport and the Contractor prior to the start of construction. This list shall be compiled as part of the project pre-construction meeting agenda. Procedures will be established to contact all parties, including after regular work hours. Updates will be made to the list throughout the project duration by the RPR. Contractor points of contact shall be incorporated into the contractor's SPCD.
- b. Notices to Airman (NOTAM).** Only the Airport Owner may initiate or cancel NOTAMs on airport conditions, and is the only entity that can close or open a runway or taxiway. The Airport Owner must coordinate the issuance, maintenance, and cancellation of NOTAMs about airport conditions resulting from construction activities with tenants and the local air traffic facility (control tower, approach control, or air traffic control center), and must provide information on closed or hazardous conditions on airport movement areas to the FAA Flight Service Station (FSS) so it can issue a NOTAM. The Airport Owner must file and maintain a list of authorized representatives with the FSS. Only the FAA may issue or cancel NOTAMs on shutdown or irregular operation of FAA owned facilities. Any person having reason to believe that a NOTAM is missing, incomplete, or inaccurate must notify the Airport Owner. See Section 3.14 regarding issuing NOTAMs for partially closed runways versus runways with displaced thresholds.

Any NOTAMs for planned airfield closures for this project must be coordinated through the airport manager and the airports duly appointed construction management representative. Reference Section 3.2 for planned closures for this project, which require issuance of a NOTAM.

- c. Emergency Notification Procedures.** In the event of an aircraft emergency, severe weather conditions, or any issue as determined by the Airport that may affect aircraft operations, the Contractor's personnel and/or equipment may be required to immediately vacate the area(s) affected. Points of contact for the various parties involved with the project shall be identified and shared at the pre-construction meeting among the various parties. Emergency points of contact shall be incorporated into the contractor's SPCD.
- d. Coordination with ARFF Personnel.** The Contractor shall coordinate, through the duly appointed airport representative, with ARFF personnel, mutual aid providers and other emergency services if construction requires the following:

- The deactivation and subsequent reactivation of water lines or fire hydrants, or
- The re-routing, blocking and restoration of emergency access routes, or
- The use of hazardous materials on the airfield.

Procedures and methods for addressing any planned or emergency response actions on the airfield concerning this project shall be established and implemented prior to the start of construction.

e. Notification to the FAA.

- 1. Part 77.** Any person proposing construction or alteration of objects that affect navigable airspace, as defined in Part 77, must notify the FAA. This includes construction equipment and proposed parking areas for this equipment (i.e. cranes, graders, other equipment) on airports. FAA Form 7460-1, Notice of Proposed Construction or Alteration, is used for this purpose and submitted to the appropriated FAA Airports Regional or District Office. A 7460-1 form for this project has been prepared by the Engineer and submitted to the FAA for using equipment with a maximum height of **25 feet**. A new 7460-1 form must be submitted to the FAA for review and comment for any equipment that the Contractor will use which is taller than the equipment used in the above 7460-1 submission. The Airport Owner will be responsible for submitting the new 7460-1 form to the FAA. To that end, the Contractor shall identify the equipment in his SPCD ,including the maximum height it will extended to during construction, the area(s) in which the equipment will be used, and the duration the equipment will be used.
 - 2. Part 157.** It is not anticipated that Part 157 notifications will be required for this project.
 - 3. NAVAIDS.** For emergency (short-notice) notification about impacts to both airport owned and FAA owned NAVAIDS, contact: 866-432-2622.
 - (a) Airport owned/FAA Maintained.** If construction operations require a shutdown of more than 24 hours, or more than 4 hours daily on consecutive days, of a NAVAID owned by the airport but maintained by the FAA, provide a 45-day minimum notice to FAA ATO/Technical Operations prior to facility shutdown.
 - (b) FAA owned.** The Airport Owner must notify the appropriate FAA ATO Service Area Planning and Requirements (P&R) Group a minimum of 45 days prior to implementing an event that causes impacts to NAVAIDS. (Impacts to FAA equipment covered by a Reimbursable Agreement (RA) do not have to be reported by the Airport Owner). Coordinate work for an FAA owned NAVAID shutdown with the local FAA ATO/Technical Operations office, through the RPR, including any necessary reimbursable agreements and flight checks. Detail procedures that address unanticipated utility outages and cable cuts that could impact FAA NAVAIDS. In addition, provide seven days' notice to schedule the actual shutdown.
- f. Accidents.** The Contractor shall provide at the site such equipment and medical facilities as are necessary to supply first aid service to anyone who may be injured in connection with the work. The Contractor must promptly report in writing to the RPR all accidents whatsoever arising out

of, or in connection with, the performance for the work, whether on or adjacent to the site which caused death, personal injury or property damages, giving full details and statements of witnesses. In addition, if death or serious injuries or serious damages are caused, the accident shall be reported immediately by telephone or messenger to both the RPR and the Airport Owner.

If any claim is made by anyone against the Contractor or any Subcontractor on account of any accident, the Contractor shall promptly report the facts in writing to the RPR giving full details of the claims.

3.10 INSPECTION REQUIREMENTS.

- a. Daily (or more frequent) inspections.** Inspections shall be conducted by the Contractor at least daily, but more frequently if necessary, to ensure conformance with the CSPP. A sample checklist is provided in Appendix 2 of this document. In addition to Contractor's required inspections, airport operations will inspect the construction site to ensure compliance with the CSPP and the SPCD. The Airport Owner's Representative will have full-time inspectors monitoring activity throughout construction. Promptly take all actions necessary to prevent or remedy any unsafe or potentially unsafe conditions as soon as they are discovered.
- b. Final inspections.** A final inspection with the Airport Owner's Representative, Airport and Contractor will take place prior to allowing airport operations.

3.11 UNDERGROUND UTILITIES.

Special attention shall be given to preventing unscheduled interruption of utility services and facilities. Where required due to construction purposes, the FAA shall locate all of their underground cables. The Contractor shall locate and/or arrange for the location of all the underground cables. When an underground cable is damaged due to the Contractor's negligence the Contractor shall immediately repair the cable affected at his/her own expense. Full coordination between airport staff, field inspectors, and construction personnel will be exercised to ensure that all airport power and control cables are fully protected prior to any excavation. Locations of cabling will be marked prior to beginning excavation.

Prior to opening an excavation, effort shall be made to determine whether underground installation: i.e., sewer, water, fuel, electric lines, etc., will be encountered, and if so, where such underground installations are located. When the excavation approaches the approximate locations of such an installation, the exact locations shall be determined by careful hand probing or hand digging, and/or use of a vacuum truck, and when it is uncovered, adequate protection shall be provided for the existing installation. All known owners of underground facilities in the area concerned shall be advised of proposed work at least 48 hours prior to the start of actual excavation.

The information concerning underground utilities was compiled from information and sketches furnished by or obtained from utility companies and the Airport. The Airport Owner and the RPR do not guarantee their accuracy. The Contractor is advised to determine the exact locations from

the available sources of information or provide his own means of detection. The only case in which the RPR will consider redesign or relocation of a proposed facility in the project is when an existing utility is located within the construction limits. In this case, the RPR will work with the Airport Owner to determine the appropriate action to resolve the conflict. If such relocation is impossible, the RPR will consider re-design or relocation of the proposed facilities. In both cases, Contractor shall be responsible for all underground utilities and shall not be separately compensated for delays or extra cost.

Note that most utility location services do not include locating FAA and Airport Owner facilities, and most will not locate services within the AOA.

3.12 PENALTIES.

Failure on the part of the Contractor to adhere to prescribed requirements may have consequences that jeopardize the health, safety or lives of customers and employees at the airport. The Airport may issue warnings on the first offense based upon the circumstances of the incident. Individuals involved in non-compliance violations may be required to surrender their Airport ID badges and/or be prohibited from working at the airport, pending an investigation of the matter.

Penalties for violations related to airport safety and security procedures will be established by the Airport.

Note: project shutdown or misdemeanor citations may be issued on a first offense. When construction operations are suspended, activity shall not resume until all deficiencies are rectified.

3.13 SPECIAL CONDITIONS.

In the event of an aircraft emergency, the Contractor's personnel and/or equipment may be required to immediately vacate the area. The Contractor will receive notification from airport operations when special conditions require the construction site to be vacated. In any event, extreme care should be exercised should construction personnel identify any ARFF (Airport Rescue and Fire-Fighting) or other emergency or rescue vehicle moving toward the Runway with emergency lights displayed. This will generally mean that an emergency situation is imminent.

Special conditions that could require suspension of the construction work include the following: aircraft in distress, aircraft accident, security breach, VIP operation, vehicle/pedestrian deviation, severe weather, or failing to abide by this Construction Safety and Phasing Plan and/or the Safety Plan Compliance Document.

3.14 RUNWAY AND TAXIWAY VISUAL AIDS.

This topic includes marking, lighting, signs, and visual NAVAIDs. Those areas where aircraft will be operating shall be clearly and visibly separated from construction areas, including closed runways. Throughout the duration of the construction project, the Contractor shall inspect and verify that

these areas remain clearly marked and visible at all times and that marking, lighting, signs and visual NAVAIDs remain in place and operational.

- a. **General.** Airport markings, lighting, signs, and visual NAVAIDs must be clearly visible to pilots, not misleading, confusing, or deceptive. All must be secured in place to prevent movement by prop wash, jet blast, wing vortices, or other wind currents and constructed of materials that would minimize damage to an aircraft in the event of inadvertent contact.

Marking and lighting for a temporary threshold is not required.

Closed runway markings are not required.

- b. **Markings.** Markings must be in compliance with the standards of AC 150/5340-1, Standards for Airport Markings, current edition, and the drawings and technical specifications of this project.

1. **Closed Runways and Taxiways.**

- (a) **Permanently Closed Runways.** For permanently closed runways, the threshold marking, runway designation marking, and touchdown zone markings will be removed, and flat yellow closed runway markings (X's) will be placed at each end and at 1,000-foot (300 m) intervals.
- (b) **Temporarily Closed Runways.** For temporarily closed runways, a lighted X will be placed at each end of the runway directly on or as near as practicable to the runway designation numbers. For a multiple runway environment, if the lighted X on a designated number will be located in the RSA of an adjacent active runway, the lighted X will be located farther down the closed runway to clear the RSA of the active runway. In addition, the closed runway numbers located in the RSA of an active runway will be marked with a flat yellow X.
- (c) **Partially Closed Runways and Displaced Thresholds.** When threshold markings are needed to identify the temporary beginning of the runway that is available for landing, the markings will comply with AC 150/5340-1. An X will not be used on a partially closed runway or a runway with a displaced threshold. Because of the temporary nature of the threshold relocation or displacement due to construction, it will not be necessary to re-adjust the existing runway centerline markings to meet standard spacing for a runway with a visual approach.
 - (1) **Partially Closed Runways.** Pavement markings for temporary closed portions of the runway will consist of a runway threshold bar, runway designation, and yellow chevrons to identify pavement areas that are unsuitable for takeoff or landing. Markings prior to the moved threshold will be obliterated or covered. Existing touchdown zone markings beyond the moved threshold may remain in place. Aiming point markings will be obliterated.

(2) Displaced Thresholds. Pavement markings for a displaced threshold will consist of a runway threshold bar, runway designation, and white arrowheads with and without arrow shafts. These markings are required to identify the portion of the runway before the displaced threshold to provide centerline guidance for pilots during approaches, takeoffs, and landing rollouts from the opposite direction. Markings prior to the displaced threshold will be obliterated. Existing touchdown zone markings beyond the displaced threshold may remain in place. Aiming point markings will be obliterated.

(d) Permanently Closed Taxiways. Permanently closed taxiways will be either be removed, or if pavement will remain, an X will be placed at the entrance to both ends of the closed section. Taxiway centerline markings, including runway leadoff lines, leading to the closed taxiway will be obliterated.

(e) Temporarily Closed Taxiways. Barricades will be placed outside the safety area of intersecting taxiways. For runway/taxiway intersections, an X will be placed at the entrance to the closed taxiway from the runway. Taxiway centerline markings, including runway leadoff lines and taxiway to taxiway turns, leading to the closed section, will be obliterated if the taxiway will be closed for an extended period. Runway lead-off lines for high speed exits will always be obliterated, regardless of the duration of the closure.

(f) Temporarily Closed Airport. When the airport is temporarily closed, mark all runways as closed.

c. Lighting and visual NAVAIDs. This paragraph refers to standard runway and taxiway lighting systems. When runway and taxiway lighting fixtures need to be disconnected, disconnect the associated isolation transformers. Alternately, the light fixture may be covered in such a way as to prevent light leakage. Lamp shall not be removed from energized fixtures. Any above ground temporary wiring shall be secure, identified, and placed in conduit to prevent electrocution and fire ignition sources. At towered airports certificated under Part 139, holding position signs shall be illuminated on open taxiways crossing to closed or inactive runways. If the holding position sign is installed on the runway circuit for the closed runway, a temporary jumper shall be installed to the taxiway circuit to provide power to the holding position sign for nighttime operations.

1. Permanently Closed Runways and Taxiways. For runways and taxiways that have been permanently closed, the associated lighting circuits shall be disconnected.

2. Temporarily Closed Runways and New Runways Not Yet Open to Air Traffic. A lighted X shall be used, both at night and during the day, placed at each end of the runway on or near the runway designation numbers facing the approach. (Note: the lighted X must be illuminated at all times that it is on a runway.) For runways that have been temporarily closed, but for an extended period, and for those with pilot controlled lighting, the lighting circuits shall be disconnected or switches secured to prevent inadvertent activation. Stop bars shall be activated, if available.

- 3. Partially Closed Runways and Displaced Thresholds.** When a runway is partially closed, a portion of the pavement is unavailable for any aircraft operation, meaning taxiing and landing or taking off in either direction. A displaced threshold, by contrast, is put in place to ensure obstacle clearance by landing aircraft. The pavement prior to the displaced threshold is available for takeoff in the direction of the displacement, and for landing and takeoff in the opposite direction. Misunderstanding this difference and issuance of a subsequently inaccurate NOTAM can result in a hazardous situation. For both partially closed runways and displaced thresholds, approach lighting systems at the affected end must be placed out of service.
- (a) Partially Closed Runways.** Runway edge and threshold lights shall be disconnected on that part of the runway at and behind the threshold (that is, the portion of the runway that is closed).
 - (b) Temporary Displaced Thresholds.** Edge lighting in the area of the displacement shall emit red light in the direction of approach and yellow light (white for visual runways) in the opposite direction. If the displacement is 700 feet or less, centerline lights shall be blanked out in the direction of approach or the centerline lights shall be placed out of service. If the displacement is over 700 feet, the centerline lights shall be placed out of service.
 - (c)** Temporary runway thresholds and runway ends must be lighted if the runway is lighted and it is the intended threshold for night landings or instrument meteorological conditions.
 - (d)** A temporary threshold on an unlighted runway will be marked by retroreflective, elevated markers. Markers seen by aircraft on approach are green. Markers at the rollout end of the runway are red. At certificated airports, temporary elevated threshold markers must be mounted with a frangible fitting (see 14 CFR Part 139.309). At non-certificated airports, the temporary elevated threshold markings may either be mounted with a frangible fitting or be flexible.
 - (e)** Temporary threshold lights and runway end lights and related visual NAVAIDs will be installed outboard of the edges of the full-strength pavement only when they cannot be installed on the pavement. They are installed with bases at grade level or as low as possible, but not more than 3 inch (7.6 cm) above ground. (The standard above ground height for airport lighting fixtures is 14 inches (35 cm)). When any portion of a base is above grade, place properly compacted fill around the base to minimize the rate of gradient change so aircraft can, in an emergency, cross at normal landing or takeoff speeds without incurring significant damage.
 - (f)** Maintain threshold and edge lighting color and spacing standards as described in AC 150/5340-30. Battery powered, solar, or portable lights that meet the criteria in AC 150/5345-50 may be used. These systems are for visual flight rules (VFR) aircraft operations.

(g) When runway thresholds are temporarily displaced, yellow lenses (caution zone) on runway edge lights shall be reconfigured, as necessary.

(h) Visual Glide Slope Indicator (VGSI), such as Visual Approach Slope Indicator (VASI) and Precision Approach Path Indicator (PAPI); other airport lights, such as Runway End Identifier Lights (REIL); and approach lights will be relocated to identify the temporary threshold. The VGSI or any equipment that would give misleading indications to pilots as to the new threshold location may be disabled. Installation of temporary visual aids may be necessary to provide adequate guidance to pilots on approach to the affected runway.

4. Temporarily Closed Taxiways. If possible, the taxiway lighting circuits will be deactivated. When deactivation is not possible (for example other taxiways on the same circuit are to remain open), the closed portion shall be temporarily disconnected, and a temporary jumper will be installed to keep the remaining circuit active. An alternative is to cover the light fixtures in the closed area in a way as to prevent light leakage.

d. Signs. Signs must be in conformance with AC 150/5345-44, Specification for Runway and Taxiway Signs and AC 150/5340-18, Standard for Airport Sign Systems, current edition.

1. Existing Signs. Runway exit signs are to be covered for closed runway exits. Outbound destination signs are to be covered for closed runways. Any time a sign does not serve its normal function or would provide conflicting information, it must be covered or removed to prevent misdirecting pilots. Note that information signs identifying a crossing taxiway continue to perform their normal function even if the crossing taxiway is closed. For long term construction projects, consider relocating signs, especially runway distance remaining signs.

2. Temporary Signs. Orange construction signs comprise a message in black on an orange background. Orange construction signs may help pilots be aware of changed conditions. The airport operator may choose to introduce these signs as part of a movement area construction project to increase situational awareness when needed. Locate signs outside the taxiway safety limits and ahead of construction areas so pilots can take timely action. Use temporary signs judiciously, striking a balance between the need for information and the increase in pilot workload. When there is a concern of pilot "information overload," the applicability of mandatory hold signs must take precedence over orange construction signs recommended during construction. Temporary signs must meet the standards for such signs in Engineering Brief 93, Guidance for the Assembly and Installation of Temporary Orange Construction Signs. Many criteria in AC 150/5345-44, Specification for Runway and Taxiway Signs, are referenced in the Engineering Brief. Permissible sign legends are:

1. CONSTRUCTION AHEAD,
2. CONSTRUCTION ON RAMP, and
3. RWY XX TAKEOFF RUN AVAILABLE XXX FT.

Phasing, supported by drawings and sign schedule, for the installation of orange construction signs must be included in the CSPP or SPCD.

- 3. Takeoff Run Available (TORA) signs (Recommended):** Where a runway has been shortened for takeoff, install orange TORA signs well before the hold lines, such as on a parallel taxiway prior to a turn to a runway hold position.

- e. Testing of Airport Lighting Circuits.** See technical specification Item L-108, Underground Power Cable for Airports for testing requirements.

3.15 MARKING AND SIGNS FOR ACCESS ROUTES.

Location of haul routes on the airport site shall be as specified in the project drawing set and as provided graphically in the attached exhibits, reference Appendix 1. It shall be the Contractor's responsibility to coordinate off-site haul routes with the appropriate owner who has jurisdiction over the affected route. The haul routes, to the extent possible, shall be marked and signed in accordance with FAA airfield signage requirements, the Federal Highway Administration Manual on Uniform Traffic Control Devices (MUTCD) and/or state highway specifications, as applicable.

3.16 HAZARD MARKING, LIGHTING AND SIGNING.

- a. Purpose.** Hazard marking, lighting, and signing prevent pilots from entering areas closed to aircraft and prevent construction personnel from entering areas open to aircraft. The CSPP specifies prominent, comprehensible warning indicators for any area affected by construction that is normally accessible to aircraft, personnel, or vehicles. Hazard marking and lighting is also be specified to identify open manholes, small areas under repair, stockpiled material, waste areas, and areas subject to jet blast. Also included are markings to identify FAA, airport, and National Weather Service facilities cables and power lines; instrument landing system (ILS) critical areas; airport surfaces, such as RSA, OFA, and OFZ; and other sensitive areas to make it easier for contractor personnel to avoid these areas.

- b. Equipment.**

- 1. Barricades.** Low profile barricades, including traffic cones, (weighted or sturdily attached to the surface) are acceptable methods used to identify and define the limits of construction and hazardous areas on airports. Careful consideration must be given to selecting equipment that poses the least danger to aircraft but is sturdy enough to remain in place when subjected to typical winds, prop wash and jet blast. The spacing of barricades must be such that a breach is physically prevented barring a deliberate act. Gaps between barricades must be smaller than the width of the excluded vehicles, generally 4 feet (1.2 meters). Provision must be made for ARFF access if necessary. Barricades intended to exclude pedestrians must be continuously linked.
- 2. Lights.** Lights must be red, either steady burning or flashing, and must meet the luminance requirements of the State Highway Department. Batteries powering lights will last longer if lights flash. Lights must be mounted on barricades and spaced at no more than 10 feet (3 meters). Lights must be operated between sunset and sunrise and during periods of low visibility whenever the airport is open for operations. They may be operated by photocell,

but this may require that the contractor turn them on manually during periods of low visibility during daytime hours.

3. **Supplement Barricades with Signs (for example) As Necessary.** Examples are "No Entry" and "No Vehicles."
4. **Air Operations Area – General.** Barricades are not permitted in any active safety area or on the runway side of a runway hold line. Within a runway or taxiway object free area, and on aprons, use flashing or steady burning red lights as noted above, highly reflective collapsible barricades marked with diagonal, alternating orange and white stripes; and/or signs to separate all construction/maintenance areas from the movement area. Barricades may be supplemented with alternating orange and white flags at least 20 by 20 inch (50 by 50 cm) square and securely fastened to eliminate FOD. All barricades adjacent to any open runway or taxiway/taxilane safety area, or apron must be no more than 18 inches high, exclusive of supplementary lights and flags. Barricades must be of low mass; easily collapsible upon contact with an aircraft or any of its components; and weighted or sturdily attached to the surface to prevent displacement from prop wash, jet blast, wing vortex, and other surface wind currents. If affixed to the surface, they must be frangible at grade level or as low as possible, but not to exceed 3 inch (7.6 cm) above the ground.
5. **Air Operations Area – Runway/Taxiway Intersections.** Use highly reflective barricades with lights to close taxiways leading to closed runways. Close all taxiway/runway intersections with barricades. The use of traffic cones is appropriate for short duration closures.
6. **Air Operations Area – Other.** Beyond runway and taxiway object free areas and aprons, barricades intended for construction vehicles and personnel may be many different shapes and made from various materials, including railroad ties, sawhorses, jersey barriers, or barrels.
7. **Maintenance.** The contractor is required to maintain the hazard markings, lighting and signing and to have a person on call 24 hours a day for emergency maintenance of airport hazard lighting and barricades. The contractor must file the contact person's information with the airport operator. Lighting should be checked for proper operation at least once per day, preferably at dusk.

3.17 WORK ZONE LIGHTING FOR NIGHTTIME CONSTRUCTION.

Nighttime construction is not allowed on this project.

3.18 PROTECTION OF AIRFIELD AREAS.

Safety area encroachments, improper ground vehicle operations and unmarked or uncovered holes and trenches in the vicinity of aircraft operation surfaces and construction areas are the three most recurring threats to safety during construction. Protection of runway and taxiway safety areas, object free areas, obstacle free zones, and approach/departure surfaces shall be a standing requirement for the duration of construction operations.

- a. Runway Safety Area (RSA).** A runway safety area is the defined surface surrounding the runway prepared or suitable for reducing the risk of damage to airplanes in the event of an undershoot, overshoot, or excursion from the runway by aircraft.

Runway	Aircraft Design Group	RSA Distance from Centerline		RSA Width	RSA Length from End of Runway
		RSA	Holdline		
6-24	A-I	60 ft.	250 ft.	120 ft.	240 ft.
15-33	A-I	60 ft.	250 ft.	120 ft.	240 ft.

No construction may occur within the existing RSA while the runway is open. Any construction between RSA and Holdline must be approved with Airport Operations prior to starting work.

The Airport Owner must coordinate any adjustment of RSA dimensions, to meet the above requirement, with the appropriate FAA Airports Regional or District Office and the local FAA air traffic manager and issue a NOTAM.

Open trenches or excavations are not permitted within the RSA while the runway is open. The Contractor must backfill trenches before the runway is opened. Coverings are not allowed in runway safety areas. There shall be no stockpiled materials or equipment stored within the limits of the RSA.

After the Runway has been closed, Contractors must prominently mark open trenches and excavations at the construction site with red or orange flags, as approved by the Airport Owner, and light them with red lights during hours of restricted visibility or darkness.

Soil erosion must be controlled to maintain RSA standards, that is, the RSA must be cleared and graded and have no potentially hazardous ruts, humps, depressions, or other surface variations, and capable, under dry conditions, of supporting snow removal equipment, aircraft rescue and firefighting equipment, and the occasional passage of aircraft without causing structural damage to the aircraft.

- b. Runway Object Free Area (ROFA).** Construction, including excavations, may be permitted in the ROFA. However, equipment must be removed from the ROFA when not in use, and material should not be stockpiled in the ROFA if not necessary. Stockpiling material in the OFA requires submittal of a 7460-1 form and justification provided to the appropriate FAA Airports Regional or District Office for approval.

Runway	Aircraft Design Group	ROFA Distance from Centerline	ROFA Width	ROFA Length from End of Runway
6-24	A-I	125 ft.	250 ft.	240 ft.
15-33	A-I	125 ft.	250 ft.	240 ft.

- c. Taxiway Safety Area (TSA).** The taxiway safety area is a defined surface alongside the taxiway prepared or suitable for reducing the risk of damage to an airplane unintentionally departing

the taxiway. No construction may occur within the TSA while the taxiway is open for aircraft operations.

Taxiway	Aircraft Design Group	TSA Distance from Centerline	TSA Width
All	TDG-II	39.5 ft.	79 ft.

Open trenches or excavations are not permitted within the TSA while the taxiway is open. The Contractor must backfill trenches before the taxiway is opened. Coverings are not allowed in taxiway safety areas.

The Airport Owner must coordinate any adjustment of TSA dimensions, to meet the above requirement, with the appropriate FAA Airports Regional or District Office and the local FAA air traffic manager and issue a NOTAM.

After the Taxiway has been closed, Contractors must prominently mark open trenches and excavations at the construction site with red or orange flags, as approved by the Airport Owner, and light them with red lights during hours of restricted visibility or darkness.

Soil erosion must be controlled to maintain TSA standards, that is, the TSA must be cleared and graded and have no potentially hazardous ruts, humps, depressions, or other surface variations, and capable, under dry conditions, of supporting snow removal equipment, aircraft rescue and firefighting equipment, and the occasional passage of aircraft without causing structural damage to the aircraft.

- d. Taxiway Object Free Area (TOFA).** Unlike the Runway Object Free Area, aircraft wings regularly penetrate the taxiway/taxilane object free area during normal operations. Thus the restrictions are more stringent. No construction equipment may be parked within the TOFA while the taxiway/taxilane is open for aircraft operations.

Construction activity may be accomplished without adjusting the width of the taxiway object free area, subject to the following restrictions:

1. Taxiing speed is limited to 10 mph.
2. Appropriate NOTAMs are issued.
3. Marking and lighting meeting the provisions above are implemented.
4. Five-foot clearance is maintained between equipment and materials and any part of an aircraft (includes wingtip overhang). If such clearance can only be maintained if an aircraft does not have full use of the entire taxiway width (with its main landing gear at the edge of the pavement), then it will be necessary to move personnel and equipment for the passage of that aircraft.

5. Flaggers furnished by the contractor must be used to direct and control construction equipment and personnel to a pre-established setback distance for safe passage of aircraft, and airline and/or airport personnel.

Taxiway	Aircraft Design Group	TOFA Distance from Centerline	TOFA Width
All	TDG-II	65.6 ft.	131 ft.

Taxilane	Aircraft Design Group	TLOFA Distance from Centerline	TLOFA Width
All	TDG-II	57.5 ft.	115 ft.

- e. **Obstacle Free Zone (OFZ).** Construction personnel, material, and/or equipment may not penetrate the OFZ while the runway is open for aircraft operations. The OFZ is a defined volume of airspace centered about and above the runway centerline.
- f. **Runway approach/departure surfaces.** All personnel, materials, and/or equipment must remain clear of the applicable threshold siting surfaces. Objects that do not penetrate these surfaces may still be obstructions to air navigation and may affect standard instrument approach procedures. Coordinate with the FAA through the appropriate FAA Airports Regional or District Office.

Construction activity in a runway approach/departure area may result in the need to partially close a runway or displace the existing runway threshold. Partial runway closure, displacement of the runway threshold, as well as closure of the complete runway and other portions of the movement area also require coordination through the Airport Owner with the appropriate FAA air traffic manager (FSS if non-towered) and ATO/Technical Operations (for affected NAVAIDS) and airport users.

Runway End	Aircraft Approach Category	Airplane Design Group	Minimum Safety Area Behind Threshold	Minimum Unobstructed Approach Slope
6 & 24	A	I	240 feet	20:1 to 200 feet behind threshold
15 & 33	A	I	240 feet	34:1 to 200 feet behind threshold

3.19 OTHER LIMITATIONS ON CONSTRUCTION.

- a. **Prohibitions.** The following prohibitions are in effect for the duration of this project:
 1. No use of tall equipment (cranes, concrete pumps, and so on) unless a 7460-1 determination letter is issued for such equipment.
 2. No use of open flame welding or torches unless fire safety precautions are provided and the Airport Owner has approved their use.

3. No use of electrical blasting caps or explosives of any kind on or within 1,000 ft (300 m) of the airport property.

b. Restrictions.

1. Construction suspension required during specific airport operations: Not Applicable
2. Areas that cannot be worked on simultaneously: Not Applicable
3. Day or night construction restrictions: No nighttime work.
4. Seasonal Construction Restrictions: Not Applicable

APPENDIX 1

LOCATION MAP

(Sheet GI001 of the Contract Drawings)

GENERAL PLAN

(Sheet GC101 of the Contract Drawings)

CONSTRUCTION SAFETY AND PHASING PLANS

(Sheet GC102 of the Contract Drawings)

APPENDIX 2

CONSTRUCTION PROJECT DAILY SAFETY INSPECTION CHECKLIST

Construction Project Daily Safety Inspection Checklist

The situations identified below are potentially hazardous conditions that may occur during airport construction projects. Safety Area encroachments, unauthorized and improper ground vehicle operations, and unmarked or uncovers holes and trenches near aircraft operating surfaces pose the most prevalent threats to airport operational safety during airport construction projects. The list below is one tool that the Contractor may use to aid in identifying and correcting potentially hazardous conditions.

Potentially Hazardous Conditions

Item	Action Required	or	None
Excavation adjacent to runways, taxiways, and aprons improperly backfilled.			<input type="checkbox"/>
Mounds of earth, construction materials, temporary structures, and other obstacles near any open runway, taxiway, or taxi lane; in the related Object Free area and aircraft approach or departure areas/zones; or obstructing any sign or marking.			<input type="checkbox"/>
Runway resurfacing projects resulting in lips exceeding 3 inches from pavement edges and ends.			<input type="checkbox"/>
Heavy equipment (stationary or mobile) operating or idle near AOA, in runway approaches and departures areas, or in OFZ.			<input type="checkbox"/>
Equipment or material near NAVAIDs that may degrade or impair radiated signals and/or the monitoring of navigation and visual aids. Unauthorized or improper vehicle operations in localizer or glide slope critical areas, resulting in electronic interference and/or facility shutdown.			<input type="checkbox"/>
Tall and especially relatively low visibility units (that is, equipment with slim profiles) –cranes, drills, and similar objects—located in critical areas, such as OFZ and approach zones.			<input type="checkbox"/>

Item	Action Required	or	None
Improperly positioned or malfunctioning lights or unlighted airport hazards, such as holes or excavations, on an apron, open taxiway, or open taxi lane or in related safety, approach, or departure area.			<input type="checkbox"/>
Obstacles, loose pavement, trash, and other debris on or near AOA. Construction debris (gravel, sand, mud, paving materials) on airport pavements may result in aircraft propeller, turbine engine, or tire damage. Also, loose materials may blow about, potentially causing personal injury or equipment damage.			<input type="checkbox"/>
Inappropriate or poorly maintained fencing during construction intended to deter human and animal intrusions into the AOA. Fencing and other markings that are inadequate to separate construction areas from open AOA create aviation hazards.			<input type="checkbox"/>
Improper or inadequate marking or lighting of runways (especially thresholds that have been displaced or runways that have been closed) and taxiways that could cause pilot confusion and provide a potential for a runway incursion. Inadequate or improper methods of marking, barricading, and lighting of temporarily closed portions of AOA create aviation hazards.			<input type="checkbox"/>
Wildlife attractants — such as trash (food scraps not collected from construction personnel activity), grass seeds, tall grass, or standing water — on or near airports.			
Obliterated or faded temporary markings on active operational areas.			<input type="checkbox"/>
Misleading or malfunctioning obstruction lights. Unlighted or unmarked obstructions in the approach to any open runway pose aviation hazards.			<input type="checkbox"/>

Item	Action Required	or	None
Failure to issue, update, or cancel NOTAMs about airport or runway closures or other construction related airport conditions.			<input type="checkbox"/>
Failure to mark and identify utilities or power cables. Damage to utilities and power cables during construction activity can result in the loss of runway / taxiway lighting; loss of navigation, visual, or approach aids; disruption of weather reporting services; and/or loss of communications.			<input type="checkbox"/>
Restrictions on ARFF access from fire stations to the runway / taxiway system or airport buildings.			
Lack of radio communications with construction vehicles in airport movement areas.			<input type="checkbox"/>
Objects, regardless of whether they are marked or flagged, or activities anywhere on or near an airport that could be distracting, confusing, or alarming to pilots during aircraft operations.			<input type="checkbox"/>
Water, snow, dirt, debris, or other contaminants that temporarily obscure or derogate the visibility of runway/taxiway marking, lighting, and pavement edges. Any condition or factor that obscures or diminishes the visibility of areas under construction.			<input type="checkbox"/>
Spillage from vehicles (gasoline, diesel fuel, oil) on active pavement areas, such as runways, taxiways, aprons, and airport roadways.			<input type="checkbox"/>
Failure to maintain drainage system integrity during construction (for example, no temporary drainage provided when working on a drainage system).			

Item	Action Required	or	None
Failure to provide for proper electrical lockout and tagging procedures. At larger airports with multiple maintenance shifts/workers, construction contractors should make provisions for coordinating work on circuits.			<input type="checkbox"/>
Failure to control dust. Consider limiting the amount of area from which the Contractor is allowed to strip turf.			<input type="checkbox"/>
Exposed wiring that creates an electrocution or fire ignition hazard. Identify and secure wiring, and place it in conduit or bury it.			<input type="checkbox"/>
Site burning, which can cause possible obscuration.			<input type="checkbox"/>
Construction work taking place outside of designated work areas and out of phase.			<input type="checkbox"/>

APPENDIX 3

CONTRACTORS SAFETY PLAN COMPLIANCE DOCUMENT (SPCD)

(The SPCD Certification is located in the Proposal Section)

SAFETY PLAN COMPLIANCE DOCUMENT (SPCD)

Project Location: Oswego County Airport

Project Name: Zero Emissions Vehicles (ZEV) Charging Stations Installation

General Statement:

The Construction Safety and Phasing Plan (CSPP), identified as Attachment "A" to Section 70-08, has been prepared in accordance with FAA Advisory Circular 150/5370-2G, *Operational Safety on Airports During Construction and the requirements of the Airport Owner*. The CSPP has been submitted to the FAA for review and comment. Any comments from the FAA which were received prior to bid opening have been incorporated into the CSPP.

In the event that the FAA transmits comments which require that the CSPP be revised after bid opening, I understand that I am obligated to abide by the conditions and statements contained in the revised CSPP. I further understand that I will be given the opportunity to evaluate the revised CSPP as it relates to my contract and request appropriate compensation in accordance with the provisions of the contract.

Supplemental Information:

Where the CSPP covers a subject and no additional information is needed, the statement below reads, "No supplemental information required". Where additional information is required by the Contractor, the information shall be provided in the spaces below.

The section numbers below correspond with the section numbers in the CSPP.

3.1 Coordination

Statement: [Explain how you will distribute information and details of meetings to employees and subcontractors.]

3.2 Phasing

Statement: [List the number of days each Work Area will take. State the time day work will start and finish for each work area.]

3.3 Areas and operations affected by the construction activity

Statement: Information is provided in the CSPP. No supplemental information is required.

3.4 Protection of NAVAIDs

Statement: Information is provided in the CSPP. No supplemental information is required.

3.5 Contractor Access

Security Statement: [Explain how you will maintain integrity of the airport security fence at the access gate, e.g.: Gate guards, closed and locked gates, temporary fencing, etc.]

Training Statement: [List individuals who will receive driver training (for certificated airports and as requested.)]

Communication Statement: [Identify types of radios, if any, you will use to communicate with drivers and personnel. Identify who will be monitoring radios. Identify a contact person and phone number if ATCT cannot reach the contractor's designated person by radio.]

Escort Statement: [Identify who will escort material delivery vehicles.]

3.6 Wildlife Management

Statement: [Identify who will be monitoring wildlife in the construction area. Identify who will be monitoring wildlife at the construction gate.]

3.7 Foreign Object Debris (FOD) Management

Statement: [Identify who will be preparing a FOD Management Plan. (Plan must be approved prior to the start of construction activities.)]

3.8 Hazardous material (HAZMAT) management

Statement: [Identify who will be preparing a Spill Prevention Plan. (Plan must be approved prior to the start of construction activities.)]

3.9 Notification of construction activities. Provide the following:

Key Personnel Statement: [Identify your key personnel points of contact with phone numbers.]

Emergency Contacts Statement: [Identify your emergency contacts with 24 hour phone numbers.]

Equipment Statement: [Part 77: Identify equipment you will be using that is taller than feet, including on-site batch plants. Identify the maximum height it will be extended to during construction for each Work Area and the expected duration. Identify when during the day it will be used.]

3.10 Inspection requirements.

Statement: [Identify the person who will be responsible for daily inspections to ensure conformance with the CSPP. Describe additional inspections you will employ, if any, to ensure conformance.]

3.11 Underground utilities.

Statement: [Discuss proposed methods of identifying and protecting underground utilities.]

3.12 Penalties

Statement: Information is provided in the CSPP. No supplemental information is required.

3.13 Special conditions.

Statement: [Identify who will be responsible for moving equipment and personnel from the work area and vacating the area in the event of a special condition listed in the CSPP.]

3.14 Runway and taxiway visual aids. Including marking, lighting, signs, and visual NAVAIDs.

Statement: Information is provided in the CSPP. No supplemental information is required.

3.15 Marking and signs for access routes. Discuss proposed methods of demarcating access routes for vehicle drivers.

Statement: Information is provided in the CSPP. No supplemental information is required.

3.16 Hazard marking and lighting.

Statement: [Identify who will be responsible for maintaining hazard marking and lighting. Include a 24 hour phone number.]

3.17 Protection of taxiway and runway safety areas. Include object free areas, obstacle free zones, approach/departure surfaces and safety areas as required. Discuss proposed methods of identifying, demarcating, and protecting airport surfaces including:

Equipment and methods for maintaining Taxiway/Taxilane Safety Area standards.

Statement: Information is provided in the CSPP. No supplemental information is required.

Equipment and methods for separation of construction operations from aircraft operations, including details of barricades.

Statement: Information is provided in the CSPP. No supplemental information is required.

3.18 Other limitations on construction.

Other limitations are identified in the CSPP and do not require an entry in this document.

APPENDIX 4

SPOIL DEPOSITION RELEASE FORM

SPOILS DEPOSITION RELEASE FORM

To: Oswego County, New York (AIRPORT OWNER), and

C&S Engineers, Inc., 499 Col. Eileen Collins Blvd., Syracuse, NY 13212 (RPR).

Project: Zero Emissions Vehicles (ZEV) Charing Stations Installation

This SPOILS DEPOSITION RELEASE FORM is being forwarded to the above referenced AIRPORT OWNER and RPR to satisfy the Contract Documents governing the above referenced project. Pursuant to the Contract Documents, LANDOWNER has granted permission to CONTRACTOR to deposit spoils at LANDOWNER'S property located at _____

_____ (give specific location).

Further, CONTRACTOR hereby agrees to the greatest extent of the law, to release, indemnify, hold harmless, and defend the AIRPORT OWNER and RPR from any and all damage, liability, or cost (including reasonable attorney's fees and cost of defense) to the extent caused by or arising out of the deposition of the spoils on LANDOWNER'S property.

CONTRACTOR:

LANDOWNER:

Signature

Signature

Written Name & Title

Written Name & Title

Company Name

Company Name

Mailing Address (Street Name and Number)

Mailing Address (Street Name and Number)

City, State, Zip Code

City, State, Zip Code

Daytime Phone Number (Include Area Code)

Daytime Phone Number (Include Area Code)

Date

Date

Section 80 Execution and Progress

80-01 Subletting of contract. The Owner will not recognize any subcontractor on the work. The Contractor shall at all times when work is in progress be represented either in person, by a qualified superintendent, or by other designated, qualified representative who is duly authorized to receive and execute orders of the Resident Project Representative (RPR).

The Contractor shall perform, with his organization, an amount of work equal to at least 25 percent of the total contract cost.

Should the Contractor elect to assign their contract, said assignment shall be concurred in by the surety, shall be presented for the consideration and approval of the Owner, and shall be consummated only on the written approval of the Owner.

The Contractor shall provide copies of all subcontracts to the RPR 14 days prior to being utilized on the project. As a minimum, the information shall include the following:

- Subcontractor's legal company name.
- Subcontractor's legal company address, including County name.
- Principal contact person's name, telephone and fax number.
- Complete narrative description, and dollar value of the work to be performed by the subcontractor.
- Copies of required insurance certificates in accordance with the specifications.
- Minority/ non-minority status.

80-02 Notice to proceed (NTP). The Owners notice to proceed will state the date on which contract time commences. The Contractor is expected to commence project operations within one day of the NTP date. The Contractor shall notify the RPR at least 24 hours in advance of the time contract operations begins. The Contractor shall not commence any actual operations prior to the date on which the notice to proceed is issued by the Owner.

80-03 Execution and progress. Unless otherwise specified, the Contractor shall submit their coordinated construction schedule showing all work activities for the RPR's review and acceptance at least 10 days prior to the start of work. The Contractor's progress schedule, once accepted by the RPR, will represent the Contractor's baseline plan to accomplish the project in accordance with the terms and conditions of the Contract. The RPR will compare actual Contractor progress against the baseline schedule to determine that status of the Contractor's performance. The Contractor shall provide sufficient materials, equipment, and labor to guarantee the completion of the project in accordance with the plans and specifications within the time set forth in the proposal.

If the Contractor falls significantly behind the submitted schedule, the Contractor shall, upon the RPR's request, submit a revised schedule for completion of the work within the contract time and modify their operations to provide such additional materials, equipment, and labor necessary to meet the revised

schedule. Should the execution of the work be discontinued for any reason, the Contractor shall notify the RPR at least 24 hours in advance of resuming operations.

The Contractor shall not commence any actual construction prior to the date on which the NTP is issued by the Owner.

80-03.1 Requirements.

- A.** Nomenclature and Definitions
- B.** Schedule Personnel
- C.** Software Compatibility Requirements
- D.** Preconstruction Schedule Meeting
- E.** Baseline Schedule Development
- F.** Progress Schedule Update
- G.** Schedule for Submittals

80-03.1.A Nomenclature and Definitions

Actual Start date- At the task level, the Actual Start date represents the point in time that meaningful work actually started on a task.

Actual Finish date - At the task level, the Actual Finish date represents the point in time that work actually ended on a task.; At the Project level, the Actual Finish date represents the point in time that the Contractor completes all Work in accordance with the time standards described in the CSPP.

Baseline Progress Schedule - The Progress Schedule submitted by the Contractor and accepted by the RPR that shows the plan to complete the construction contract work. The Baseline Schedule represents the Contractor's plan at the time of Contract Award for completing the Project.

Bid Date – The date that bids will be publically opened and read aloud.

Constraint - A schedule restriction imposed on the Start or Finish date(s) of a task that modifies or overrides a task's relationships.

Critical Task – A task on the critical path.

Critical Path – In the Progress Schedule, the critical path shall be those tasks being on the longest path. In a project network diagram, the series of tasks determines the earliest completion of the project.

Critical Delay - An event, action, or other factor that delays the critical path of the Progress Schedule and extends the time needed for completion of the construction project.

Critical Path Method (CPM) – A network analysis technique used to predict Project duration by analyzing which sequence of tasks (which path) has the least amount of scheduling flexibility (the least amount of float or slack). A scheduling technique utilizing tasks, durations, and interrelationships/dependencies (logic), such that all tasks are interrelated with logic ties from the beginning of the project to the completion of the project. Early dates are calculated by means of a forward pass using a specified start date. Late dates are calculated by means of a backward pass starting from a specified completion date (usually the forward pass's calculated project early finish date).

Duration, Original - The original estimated number of Working Days (not including holidays or other nonworking periods) in which the work task associated with the task is expected to be performed. (The number of calendar days may be different based on the calendar assigned to the task.) For certain tasks such as concrete curing, or others approved by the RPR, the calendar shall reflect no non-working days.

Duration, Remaining - The estimated time, expressed in Working Days (not including holidays or other nonworking periods), needed to complete a task that has started but has not finished

Early Dates – The earliest date a task can start or finish based upon logic and durations. They are calculated by the software application when scheduling the project. Progress Schedules.

Final Baseline Progress Schedule @ Award - The original plan against which the Contractor's progress is measured. The Final Baseline Progress Schedule @ Award represents the original plan at the award of the Contract, of what is expected to happen. Once the Final Baseline Progress Schedule @ Award is accepted by the RPR it is saved and used as a basis to compare against Progress Schedules Updates. (See also Section 80-3 of the FAA's General Provisions.)

Fragnet – A subdivision of a project network diagram usually representing some portion of the project.

Late Dates – The latest a task can start or finish without delaying the time standards contained in the CSPP.

Longest Path - The sequence of tasks through the Progress Schedule network that establishes the Milestones contained in the CSPP.

Look-Ahead Schedule – Commonly a one or two week time segment generated from the accepted Progress Schedule that forecasts the work planned for the one or two week period following the Status Date, and includes any major materials to be delivered anticipated shifts in Work Areas.

Milestone – A task with zero duration that typically represents a significant event, usually the beginning and end of the project, milestones set forth in the contract proposal, construction stages, a major work package, or the contract interim time-related clauses.

Notice to Proceed– The actual date the Contractor starts fieldwork of a contract pay item, which is entered as a Start milestone task in the schedule. Contractually no work may start until after the Contract is awarded by the Owner, and the Contractor has received a written Notice to Proceed.

Open End - The condition that exists when a task has either no predecessor or no successor, or when a task's only predecessor relationship is a finish-to-finish relationship or only successor relationship is a start-to-start relationship.

Predecessor – A task that is defined by Schedule logic to precede another task. A predecessor may control the Start Date or Finish Date of its successor.

Progress Schedule –Also referred to as the Project's Schedule.

Progress Schedule Update – Changes to the Progress Schedule that reflect the status of tasks that have commenced or have been completed, including the following items: (a) Actual Start date and or Actual Finish date as appropriate; (b) Remaining Duration for tasks commenced and not complete; and (c) Suspend or Resume dates for tasks commenced and not complete.

Progress Schedule Revision – Revisions to the Progress Schedule ensures it accurately reflects the current means and methods of how the Project is anticipated to progress, including modifications

made to any of the following items: (a) changes in logic connections between tasks; (b) changes in constraints; (c) changes to task descriptions; (d) task additions or deletions; (e) changes in calendar assignments.

Project Scheduler – The person that is responsible for developing and maintaining the Progress Schedule.

Recovery Schedule – A schedule depicting the plan for recovery of significant time lost on the project. This separate CPM schedule submission shall provide the resolution and include appropriate changes in network logic, task and calendar adjustments.

Relationships - The interdependence among tasks relationships link a task to its predecessors and successors. Relationships are defined as:

- **Finish to Start** - The successor task can start only when the current task finishes.
- **Finish to Finish** – The finish of the successor task depends on the finish of the current task.
- **Start to Start** – The start of the successor task depends on the start of the current task.
- **Start to Finish** – The successor task cannot finish until the current task starts.

Slack (Float), Free - The amount a task can slip without delaying the immediate successor task. Free Float is the property of a task and not the network path. The Owner owns the Project's Free Slack (Float).

Slack (Float) Suppression - Utilization of zero free slack (float) constraints which allows a task to start as late as possible by using all of its' available free slack (float). This technique allows tasks to appear more critical than if the task's total float was based on early dates. Assigning zero free float prevents true sharing of total float between the Owner and the Contractor. Utilization of overly generous task durations and overly restrictive calendar non-working periods are also considered to cause slack (float) suppression.

Slack (Float), Total - The amount of time a task (or chain of tasks) can be delayed from its early start without delaying the contract completion date. Float is a mathematical calculation and can change as the project progresses and changes are made to the project plan. Total Slack (Float) is calculated and reported for each task in a network, however, Total Float is an attribute of a network path and not associated with any one specific task along that path. The Owner owns the Project's Total Slack (Float).

Status Date – The date used to update a project. The Status Date is used as the starting point to calculate the schedule.

Task- A discrete, identifiable task or event that usually has an expected duration, has a definable Start Date and/or Finish Date, and can be used to plan, schedule, and monitor a project.

Work Breakdown Structure (WBS) - A deliverable-oriented grouping of project elements, which organizes and defines the total scope of the project. Each descending level represents an increasingly detailed definition of project components or work packages.

Work Package - A deliverable that is a group of related tasks within a project at the lowest level of the work breakdown structure.

Work Day - A calendar day scheduled for active prosecution of contract work by the Contractor or the Contractor's representative. (See Section 10-65 of the FAA's General Provisions.)

80-03.1.B Scheduling Personnel. The Contractor shall designate a Project scheduler to have all scheduling responsibilities for the Work. The Project scheduler must have had previous scheduling responsibilities on similar projects of similar size and complexities.

80-03.1.C Software Compatibility Requirements. The Owner uses Microsoft Project 2016 to schedule and monitor its construction program. All schedules submitted shall be in a format compatible with this program and version.

80-03.1.D Preconstruction Schedule Coordination. The Contractor shall contact the RPR after notification they are the low bidder, but no later than two (2) Work Days following Contract award to coordinate schedule development. The purpose of this will be to discuss essential matters pertaining to the satisfactory scheduling of project tasks, and to resolve any known questions regarding interpretation of the contract requirements for this work. The Project Scheduler shall be prepared to discuss the following:

- The proposed hierarchical Work Breakdown Structure (WBS) for the Progress Schedules.
- The proposed Project calendars.
- The factors that the Contractor determines to control the completion of the project and any milestone task completion dates contained therein.
- File naming Procedures for submissions.

80-03.1.E Baseline Schedule Development. The Contractor shall prepare, furnish, and maintain a computer-generated Progress Schedule using the Critical Path Method on Microsoft Project scheduling software. The Contractor and the Owner shall use the Progress Schedule to manage the Work. No Work other than installation of the Engineer's Field Office, mobilization, procurement and administrative tasks, will be permitted to start until the RPR in writing has approved the Baseline Progress Schedule.

The purpose of the Progress Schedule, and scheduling provisions in the Contract, shall be to:

- Ensure that the Contractor and the Owner have a detailed plan to complete the Project in accordance with time standards contained in the CSPP;
- Provide a means of monitoring the progress of Work;
- Aid in communication and coordination of tasks among all affected parties;
- Analyze the effect of changed conditions on the time standards contained in the CSPP;
- Analyze the impact of proposed Contract Amendments.
- Establish a standard methodology for time adjustment analysis based on the principles of the Critical Path Method of scheduling, to analyze delays and resolve construction disputes concerning time;
- Determine appropriate extensions or reductions of Contract Time.

In scheduling and executing the work, the Contractor shall:

- Sequence the Work to commensurate with the Contractor's abilities, resources and the Contract Documents. The scheduling of tasks is the responsibility of the Contractor.
- Ensure that Progress Schedules prepared by the Project Scheduler for submission to the Owner are in compliance with the Contract. The intent should be that Schedule submissions are timely, complete, accurate, and in compliance with the Contract.
- Communicate all Contract changes, and decisions or actions taken by the Contractor and all subcontractors, fabricators, etc., that effect the Progress Schedule to the Project Scheduler in a

timely manner to allow appropriate development, maintenance, and update of the Progress Schedule.

- Include all Work contained in the Contract and all Work directed in writing by the RPR. Work tasks directed by the RPR to be added to the Contract shall be included in the next Monthly Progress Schedule submission.
- Assure that Progress Schedule Updates reflect the actual dates that work tasks started and were completed in the field.
- Break a schedule task into multiple tasks to reflect a discontinuity in the work if a work task is suspended in the field and restarted at a later date, and the break between when the Work was suspended to when it was resumed is significant compared to the original task duration.
- Ensure the Progress Schedule contains all Work constraints and Milestones defined in the Contract including the CSPP.
- Schedule the Work using such procedures and staging or phasing as required by the Contract. Work designated as part of separate stages may be performed concurrently with other stages where allowed by the Contract or where approved by the RPR. Failure by the Contractor to include any element of Work required by the Contract in the accepted Progress Schedule does not relieve the Contractor from its responsibility to perform such Work.

The schedule shall be developed utilizing the following elements:

- **Work Breakdown Structure (WBS)** - A multi-level hierarchal WBS shall be incorporated that provides a deliverable-oriented grouping of tasks and defines the total scope of the project. The Contractor shall develop a detailed project specific WBS for the RPR's review and approval prior to the development of the Baseline Schedule. The RPR shall make the final determination on the number of levels of the WBS, and how the tasks shall be grouped to represent the deliverables of the project. A minimum WBS shall consist of the following Levels (X)
 - PRECONSTRUCTION (1)
 - GENERAL(2)
 - SHOP DRAWING AND SUBMITTALS (2)
 - PROCUREMENT/FABRICATION/DELIVERY(2)
 - CONSTRUCTION (1)
 - WORK PHASE (2)
 - CONSTRUCTION COMPONENT (3) (earthwork, drainage, paving, etc.)
 - POST CONSTRUCTION(1)
 - PUNCHLIST (2)
 - DEMOBILIZATION (2)
 - PROJECT DOCUMENTATION (2)
- **Task ID** - Include a unique identification number for each task. Task ID numbers shall not be changed, or reassigned for the duration of the contract.
- **Task** - Clearly and uniquely define each task with a description of the work that is readily identifiable to inspection staff and the progress of each task can be measured.

- **Milestone Tasks** – To the extent not specifically addressed in the CSPP, this term include tasks for all Contract milestones that define significant contractual events such as Contract Award, Notice to Proceed, Contractor Start Work, Substantial Completion, Contract Completion, and coordination points with outside entities such as utilities, the FAA, Time-Related Contract Provisions, etc.
- **Task Durations** – Define the Original Duration of each task in units of whole work days. With the exception of submittal/procurement tasks, durations shall not exceed 15 work days unless approved by the RPR. Durations for RPR submittal reviews shall meet the requirements set forth in the contract documents. If requested by the RPR, the Contractor shall justify the reasonableness of planned task time durations.
- **Relationships** - Clearly assign predecessors and successors relationships to each task, and assign appropriate logic ties between tasks (Finish to Start, Start to Start, Finish to Finish, etc.). Open-ended tasks are not permitted, with the exception of the first and last tasks in the schedule. Do not include inappropriate logic ties with Milestone Tasks (For a finish milestone task: a predecessor shall only be assigned a Finish to Finish logic tie, a successor shall only be assigned a Finish to Start or Finish to Finish logic tie. For a start milestone: a predecessor shall only be assigned a Finish to Start or Start to Start logic tie, a successor shall only be assigned with a Start to Start logic tie). Lag time may not exceed 10 days. The Contractor shall assign the “Contract Award Date” task as a predecessor to all Review and Approval type tasks to be performed by the RPR.
- **Task Constraint Dates** – The Contractor shall not have any constrained tasks, with the exception of contractual dates, unless the RPR accepts such constraints in writing.
- **Task Dates** – With the exception of contract Milestone dates, “Actual Start” and “Actual Finish” dates and “Start” and “Finish” dates, task dates shall be calculated by the Project scheduler tool within the scheduling software.
- **Calendars** – Notwithstanding the Contractor’s assigned risk for delays due to weather (See Section Nos. 80-6 and 80-7 of the FAA’s General Provisions), use clearly defined calendars that account for expected seasonal weather conditions (including winter shutdown periods) and environmental permit requirements, for the planning and scheduling of tasks. Do not incorporate a task with a description of “Winter Shutdown” that requires constraints rather utilize non-working periods utilizing a Base Calendar.

80-03-1.F Progress Schedule Update

In addition to the detailed schedule requirements for the submission of the Baseline Progress Schedule, the Contractor shall complete the following additional requirements for Monthly Progress Schedule submissions:

Durations – The Original Duration shall not be changed without prior written justification by the Contractor, and written approval by the RPR. The Contractor shall edit the Remaining Duration to reflect progress made on work tasks, and shall not use Duration percentage. If a proposed change to Original Duration is due to additional or changed work to the Contract, the Contractor shall instead add a task to reflect this additional work. The Contractor shall not use zero durations for Task Dependent tasks.

Started and Finished dates – For each task where work was begun during the Monthly reporting period, the Contractor shall check the box adjacent to Started and enter the date the work began. For each task where work was completed during the Monthly reporting period.

If the Contractor fails to submit the required Progress Schedule updates and revisions, the Contractor

waives its rights to adjustments of time and related compensation for delays that accrue during the period in which the progress schedule has not been submitted in accordance with the detailed CPM scheduling requirements.

The Owner will have no liability for any subsequent Contractor time related disputes which occurred during the period of time in which the Contractor failed to submit monthly progress schedule updates and revisions in a timely manner.

80-03.1.G Schedule for Submittals.

Progress Schedule submissions will only be considered complete when all documents and data have been provided to the RPR. When preparing a formal submission of the Progress Schedule, the Contractor shall make a pdf of the current Progress Schedule and name it according to the file naming convention determined at the Preconstruction Scheduling Meeting.

- A.** Submittals shall be uploaded to a designated location on the Project FTP Site as directed by the RPR with sufficient time to allow for review.
- B.** Allow five (5) calendar days for review and turnaround of Progress Schedule submittals.
- C.** Monthly submission of updated Progress Schedule shall be completed prior to processing of monthly pay requisition.
- D.** Immediate Rejection of Progress Schedule submissions. The following deficiencies in a Contractor's Progress Schedule submission shall be grounds for the immediate rejection by the RPR, without further review, analysis and/or comments.
 - Failure of the Project Scheduler to "schedule" the Project, as of the status date.
 - Any tasks without predecessors or tasks without successors, appearing in the Schedule with the exception of the first and last task in the schedule.
 - Any task constraints appearing in the Schedule that have not been approved in writing by the RPR, or that are not specifically allowed by this specification.
 - Any Tasks with Actual Dates > Status Date
 - Any Milestone Tasks with invalid relationships
 - Failure to have a clearly defined Critical Path from the Status Date to the last task in the schedule, using the Longest Path method. This would reflect logic errors in the project schedule.
 - If any of these deficiencies are found, the Contractor's submission shall be considered deficient, and RPR will notify the Contractor immediately.

No direct payment will be made for the coordinated construction schedule. The cost of creating, revising, maintaining, updating, etc. the coordinated construction schedule shall be included in the price of the bid for the various items of the Contract.

The Contractor shall maintain the work schedule and provide an update and analysis of the progress schedule on a monthly basis, or as otherwise specified in the contract. Submission of the work schedule shall not relieve the Contractor of overall responsibility for scheduling, sequencing, and coordinating all work to comply with the requirements of the contract.

80-04 Limitation of operations. The Contractor shall control their operations and the operations of their subcontractors and all suppliers to provide for the free and unobstructed movement of aircraft in the air operations areas (AOA) of the airport.

When the work requires the Contractor to conduct their operations within an AOA of the airport, the work shall be coordinated with airport operations (through the RPR) at least 48 hours prior to commencement of such work. The Contractor shall not close an AOA until so authorized by the RPR and until the necessary temporary marking, signage and associated lighting is in place as provided in Section 70, paragraph 70-08, *Construction Safety and Phasing Plan (CSPP)*.

When the contract work requires the Contractor to work within an AOA of the airport on an intermittent basis (intermittent opening and closing of the AOA), the Contractor shall maintain constant communications as specified; immediately obey all instructions to vacate the AOA; and immediately obey all instructions to resume work in such AOA. Failure to maintain the specified communications or to obey instructions shall be cause for suspension of the Contractor's operations in the AOA until satisfactory conditions are provided. The areas of the AOA identified in the Construction Safety Phasing Plan (CSPP) and as listed below, cannot be closed to operating aircraft to permit the Contractor's operations on a continuous basis and will therefore be closed to aircraft operations intermittently as follows:

See Attachment "A" to Section 70-08 - Construction Safety and Phasing Plan (CSPP) at the end of Section 70.

The Contractor shall be required to conform to safety standards contained in AC 150/5370-2, Operational Safety on Airports During Construction and the approved CSPP.

80-04.1 Operational safety on airport during construction. All Contractors' operations shall be conducted in accordance with the approved project Construction Safety and Phasing Plan (CSPP) and the Safety Plan Compliance Document (SPCD) and the provisions set forth within the current version of AC 150/5370-2, Operational Safety on Airports During Construction. The CSPP included within the contract documents conveys minimum requirements for operational safety on the airport during construction activities. The Contractor shall prepare and submit a SPCD that details how it proposes to comply with the requirements presented within the CSPP.

The Contractor shall implement all necessary safety plan measures prior to commencement of any work activity. The Contractor shall conduct routine checks to assure compliance with the safety plan measures.

The Contractor is responsible to the Owner for the conduct of all subcontractors it employs on the project. The Contractor shall assure that all subcontractors are made aware of the requirements of the CSPP and SPCD and that they implement and maintain all necessary measures.

No deviation or modifications may be made to the approved CSPP and SPCD unless approved in writing by the Owner. The necessary coordination actions to review Contractor proposed modifications to an approved CSPP or approved SPCD can require a significant amount of time.

If the Contractor requests changes to the CSPP and the requested changes are acceptable to the Owner, the Engineer, and the RPR, the Engineer will request a modification to the CSPP from the FAA. The Contractor shall plan on a minimum of 90 days for this process to be completed. No deviation to the original CSPP shall be made without FAA approval.

80-05 Character of workers, methods, and equipment. The Contractor shall, at all times, employ sufficient labor and equipment for prosecuting the work to full completion in the manner and time required by the contract, plans, and specifications.

All workers shall have sufficient skill and experience to perform properly the work assigned to them. Workers engaged in special work or skilled work shall have sufficient experience in such work and in the operation of the equipment required to perform the work satisfactorily.

Any person employed by the Contractor or by any subcontractor who violates any operational regulations or operational safety requirements and, in the opinion of the RPR, does not perform his work in a proper

and skillful manner or is intemperate or disorderly shall, at the written request of the RPR, be removed immediately by the Contractor or subcontractor employing such person, and shall not be employed again in any portion of the work without approval of the RPR.

Should the Contractor fail to remove such person or persons, or fail to furnish suitable and sufficient personnel for the proper execution of the work, the RPR may suspend the work by written notice until compliance with such orders.

All equipment that is proposed to be used on the work shall be of sufficient size and in such mechanical condition as to meet requirements of the work and to produce a satisfactory quality of work. Equipment used on any portion of the work shall not cause injury to previously completed work, adjacent property, or existing airport facilities due to its use.

When the methods and equipment to be used by the Contractor in accomplishing the work are not prescribed in the contract, the Contractor is free to use any methods or equipment that will accomplish the work in conformity with the requirements of the contract, plans, and specifications.

When the contract specifies the use of certain methods and equipment, such methods and equipment shall be used unless otherwise authorized by the RPR. If the Contractor desires to use a method or type of equipment other than specified in the contract, the Contractor may request authority from the RPR to do so. The request shall be in writing and shall include a full description of the methods and equipment proposed and of the reasons for desiring to make the change. If approval is given, it will be on the condition that the Contractor will be fully responsible for producing work in conformity with contract requirements. If, after trial use of the substituted methods or equipment, the RPR determines that the work produced does not meet contract requirements, the Contractor shall discontinue the use of the substitute method or equipment and shall complete the remaining work with the specified methods and equipment. The Contractor shall remove any deficient work and replace it with work of specified quality, or take such other corrective action as the RPR may direct. No change will be made in basis of payment for the contract items involved nor in contract time as a result of authorizing a change in methods or equipment under this paragraph.

80-06 Temporary suspension of the work. The Owner shall have the authority to suspend the work wholly, or in part, for such period or periods the Owner may deem necessary, due to unsuitable weather, or other conditions considered unfavorable for the execution of the work, or for such time necessary due to the failure on the part of the Contractor to carry out orders given or perform any or all provisions of the contract.

In the event that the Contractor is ordered by the Owner, in writing, to suspend work for some unforeseen cause not otherwise provided for in the contract and over which the Contractor has no control, the Contractor may be reimbursed for actual money expended on the work during the period of shutdown. No allowance will be made for anticipated profits. The period of shutdown shall be computed from the effective date of the written order to suspend work to the effective date of the written order to resume the work. Claims for such compensation shall be filed with the RPR within the time period stated in the RPR's order to resume work. The Contractor shall submit with their own claim information substantiating the amount shown on the claim. The RPR will forward the Contractor's claim to the Owner for consideration in accordance with local laws or ordinances. No provision of this article shall be construed as entitling the Contractor to compensation for delays due to inclement weather or for any other delay provided for in the contract, plans, or specifications.

If it becomes necessary to suspend work for an indefinite period, the Contractor shall store all materials in such manner that they will not become an obstruction nor become damaged in any way. The Contractor shall take every precaution to prevent damage or deterioration of the work performed and provide for normal drainage of the work. The Contractor shall erect temporary structures where necessary to provide for traffic on, to, or from the airport.

80-07 Determination and extension of contract time. The number of calendar days shall be stated in the proposal and contract and shall be known as the Contract Time.

If the contract time requires extension for reasons beyond the Contractor's control, it shall be adjusted as follows:

80-07.1 Contract time based on calendar days. Contract Time based on calendar days shall consist of the number of calendar days stated in the contract counting from the effective date of the Notice to Proceed and including all Saturdays, Sundays, holidays, and non-work days. All calendar days elapsing between the effective dates of the Owner's orders to suspend and resume all work, due to causes not the fault of the Contractor, shall be excluded.

At the time of final payment, the contract time shall be increased in the same proportion as the cost of the actually completed quantities bears to the cost of the originally estimated quantities in the proposal. Such increase in the contract time shall not consider either cost of work or the extension of contract time that has been covered by a change order or supplemental agreement. Charges against the contract time will cease as of the date of final acceptance.

80-08 Failure to complete on time. For each calendar day or working day, as specified in the contract, that any work remains uncompleted after the contract time (including all extensions and adjustments as provided in paragraph 80-07, *Determination and Extension of Contract Time*) the sum specified in the contract and proposal as liquidated damages (LD) will be deducted from any money due or to become due the Contractor or their own surety. Such deducted sums shall not be deducted as a penalty but shall be considered as liquidation of a reasonable portion of damages including but not limited to additional engineering services that will be incurred by the Owner should the Contractor fail to complete the work in the time provided in their contract.

Schedule	Liquidated Damages Cost	Allowed Construction Time
Total Contract	\$1,500	14 Calendar Days

Permitting the Contractor to continue and finish the work or any part of it after the time fixed for its completion, or after the date to which the time for completion may have been extended, will in no way operate as a waiver on the part of the Owner of any of its rights under the contract.

80-09 Default and termination of contract. The Contractor shall be considered in default of their contract and such default will be considered as cause for the Owner to terminate the contract for any of the following reasons, if the Contractor:

- a. Fails to begin the work under the contract within the time specified in the Notice to Proceed, or
- b. Fails to perform the work or fails to provide sufficient workers, equipment and/or materials to assure completion of work in accordance with the terms of the contract, or
- c. Performs the work unsuitably or neglects or refuses to remove materials or to perform anew such work as may be rejected as unacceptable and unsuitable, or
- d. Discontinues the execution of the work, or
- e. Fails to resume work which has been discontinued within a reasonable time after notice to do so, or
- f. Becomes insolvent or is declared bankrupt, or commits any act of bankruptcy or insolvency, or
- g. Allows any final judgment to stand against the Contractor unsatisfied for a period of 10 days, or
- h. Makes an assignment for the benefit of creditors, or
- i. For any other cause whatsoever, fails to carry on the work in an acceptable manner.

Should the Owner consider the Contractor in default of the contract for any reason above, the Owner shall immediately give written notice to the Contractor and the Contractor's surety as to the reasons for considering the Contractor in default and the Owner's intentions to terminate the contract.

If the Contractor or surety, within a period of 10 days after such notice, does not proceed in accordance therewith, then the Owner will, upon written notification from the RPR of the facts of such delay, neglect, or default and the Contractor's failure to comply with such notice, have full power and authority without violating the contract, to take the execution of the work out of the hands of the Contractor. The Owner may appropriate or use any or all materials and equipment that have been mobilized for use in the work and are acceptable and may enter into an agreement for the completion of said contract according to the terms and provisions thereof, or use such other methods as in the opinion of the RPR will be required for the completion of said contract in an acceptable manner.

All costs and charges incurred by the Owner, together with the cost of completing the work under contract, will be deducted from any monies due or which may become due the Contractor. If such expense exceeds the sum which would have been payable under the contract, then the Contractor and the surety shall be liable and shall pay to the Owner the amount of such excess.

80-10 Termination for national emergencies. The Owner shall terminate the contract or portion thereof by written notice when the Contractor is prevented from proceeding with the construction contract as a direct result of an Executive Order of the President with respect to the execution of war or in the interest of national defense.

When the contract, or any portion thereof, is terminated before completion of all items of work in the contract, payment will be made for the actual number of units or items of work completed at the contract price or as mutually agreed for items of work partially completed or not started. No claims or loss of anticipated profits shall be considered.

Reimbursement for organization of the work, and other overhead expenses, (when not otherwise included in the contract) and moving equipment and materials to and from the job will be considered, the intent being that an equitable settlement will be made with the Contractor.

Acceptable materials, obtained or ordered by the Contractor for the work and that are not incorporated in the work shall, at the option of the Contractor, be purchased from the Contractor at actual cost as shown by receipted bills and actual cost records at such points of delivery as may be designated by the RPR.

Termination of the contract or a portion thereof shall neither relieve the Contractor of their responsibilities for the completed work nor shall it relieve their surety of its obligation for and concerning any just claim arising out of the work performed.

80-11 Work area, storage area and sequence of operations. The Contractor shall obtain approval from the RPR prior to beginning any work in all areas of the airport. No operating runway, taxiway, or air operations area (AOA) shall be crossed, entered, or obstructed while it is operational. The Contractor shall plan and coordinate work in accordance with the approved CSPP and SPCD.

END OF SECTION 80

Section 90 Measurement and Payment

90-01 Measurement of quantities. All work completed under the contract will be measured by the RPR, or their authorized representatives, using United States Customary Units of Measurement.

The method of measurement and computations to be used in determination of quantities of material furnished and of work performed under the contract will be those methods generally recognized as conforming to good engineering practice.

Unless otherwise specified, longitudinal measurements for area computations will be made horizontally, and no deductions will be made for individual fixtures (or leave-outs) having an area of 9 square feet (0.8 square meters) or less. Unless otherwise specified, transverse measurements for area computations will be the neat dimensions shown on the plans or ordered in writing by the RPR.

Unless otherwise specified, all contract items which are measured by the linear foot such as electrical ducts, conduits, pipe culverts, underdrains, and similar items shall be measured parallel to the base or foundation upon which such items are placed.

The term “lump sum” when used as an item of payment will mean complete payment for the work described in the contract. When a complete structure or structural unit (in effect, “lump sum” work) is specified as the unit of measurement, the unit will be construed to include all necessary fittings and accessories.

When requested by the Contractor and approved by the RPR in writing, material specified to be measured by the cubic yard (cubic meter) may be weighed, and such weights will be converted to cubic yards (cubic meters) for payment purposes. Factors for conversion from weight measurement to volume measurement will be determined by the RPR and shall be agreed to by the Contractor before such method of measurement of pay quantities is used.

Measurement and Payment Terms

Term	Description
Excavation and Embankment Volume	In computing volumes of excavation, the average end area method will be used unless otherwise specified.
Measurement and Proportion by Weight	The term “ton” will mean the short ton consisting of 2,000 pounds (907 kg) avoirdupois. All materials that are measured or proportioned by weights shall be weighed on accurate, independently certified scales by competent, qualified personnel at locations designated by the RPR. If material is shipped by rail, the car weight may be accepted provided that only the actual weight of material is paid for. However, car weights will not be acceptable for material to be passed through mixing plants. Trucks used to haul material being paid for by weight shall be weighed empty daily at such times as the RPR directs, and each truck shall bear a plainly legible identification mark.
Measurement by Volume	Materials to be measured by volume in the hauling vehicle shall be hauled in approved vehicles and measured therein at the point of delivery. Vehicles for this purpose may be of any size or type acceptable for the materials hauled, provided that the body is of such shape that the actual contents may be readily and accurately determined. All vehicles

Term	Description
	shall be loaded to at least their water level capacity, and all loads shall be leveled when the vehicles arrive at the point of delivery.
Asphalt Material	Asphalt materials will be measured by the gallon (liter) or ton (kg). When measured by volume, such volumes will be measured at 60°F (16°C) or will be corrected to the volume at 60°F (16°C) using ASTM D1250 for asphalts. Net certified scale weights or weights based on certified volumes in the case of rail shipments will be used as a basis of measurement, subject to correction when asphalt material has been lost from the car or the distributor, wasted, or otherwise not incorporated in the work. When asphalt materials are shipped by truck or transport, net certified weights by volume, subject to correction for loss or foaming, will be used for computing quantities.
Cement	Cement will be measured by the ton (kg) or hundredweight (km).
Structure	Structures will be measured according to neat lines shown on the plans or as altered to fit field conditions.
Timber	Timber will be measured by the thousand feet board measure (MFBM) actually incorporated in the structure. Measurement will be based on nominal widths and thicknesses and the extreme length of each piece.
Plates and Sheets	The thickness of plates and galvanized sheet used in the manufacture of corrugated metal pipe, metal plate pipe culverts and arches, and metal cribbing will be specified and measured in decimal fraction of inch.
Miscellaneous Items	When standard manufactured items are specified such as fence, wire, plates, rolled shapes, pipe conduit, etc., and these items are identified by gauge, unit weight, section dimensions, etc., such identification will be considered to be nominal weights or dimensions. Unless more stringently controlled by tolerances in cited specifications, manufacturing tolerances established by the industries involved will be accepted.
Scales	<p>Scales must be tested for accuracy and serviced before use. Scales for weighing materials which are required to be proportioned or measured and paid for by weight shall be furnished, erected, and maintained by the Contractor, or be certified permanently installed commercial scales. Platform scales shall be installed and maintained with the platform level and rigid bulkheads at each end.</p> <p>Scales shall be accurate within 0.5% of the correct weight throughout the range of use. The Contractor shall have the scales checked under the observation of the RPR before beginning work and at such other times as requested. The intervals shall be uniform in spacing throughout the graduated or marked length of the beam or dial and shall not exceed 0.1% of the nominal rated capacity of the scale, but not less than one pound (454 grams). The use of spring balances will not be permitted.</p> <p>In the event inspection reveals the scales have been “overweighing” (indicating more than correct weight) they will be immediately adjusted. All materials received subsequent to the last previous correct weighting-accuracy test will be reduced by the percentage of error in excess of 0.5%.</p> <p>In the event inspection reveals the scales have been under-weighing (indicating less than correct weight), they shall be immediately adjusted. No additional payment to the Contractor will be allowed for materials previously weighed and recorded.</p> <p>Beams, dials, platforms, and other scale equipment shall be so arranged that the operator and the RPR can safely and conveniently view them.</p>

Term	Description
	<p>Scale installations shall have available ten standard 50-pound (2.3 km) weights for testing the weighing equipment or suitable weights and devices for other approved equipment.</p> <p>All costs in connection with furnishing, installing, certifying, testing, and maintaining scales; for furnishing check weights and scale house; and for all other items specified in this subsection, for the weighing of materials for proportioning or payment, shall be included in the unit contract prices for the various items of the project.</p>
Rental Equipment	<p>Rental of equipment will be measured by time in hours of actual working time and necessary traveling time of the equipment within the limits of the work. Special equipment ordered in connection with extra work will be measured as agreed in the change order or supplemental agreement authorizing such work as provided in paragraph 90-05 <i>Payment for Extra Work</i>.</p>
Pay Quantities	<p>When the estimated quantities for a specific portion of the work are designated as the pay quantities in the contract, they shall be the final quantities for which payment for such specific portion of the work will be made, unless the dimensions of said portions of the work shown on the plans are revised by the RPR. If revised dimensions result in an increase or decrease in the quantities of such work, the final quantities for payment will be revised in the amount represented by the authorized changes in the dimensions.</p>

90-02 Scope of payment. The Contractor shall receive and accept compensation provided for in the contract as full payment for furnishing all materials, for performing all work under the contract in a complete and acceptable manner, and for all risk, loss, damage, or expense of whatever character arising out of the nature of the work or the execution thereof, subject to the provisions of Section 70, paragraph 70-18, *No Waiver of Legal Rights*.

When the “basis of payment” subsection of a technical specification requires that the contract price (price bid) include compensation for certain work or material essential to the item, this same work or material will not also be measured for payment under any other contract item which may appear elsewhere in the contract, plans, or specifications.

90-03 Compensation for altered quantities. When the accepted quantities of work vary from the quantities in the proposal, the Contractor shall accept as payment in full, so far as contract items are concerned, payment at the original contract price for the accepted quantities of work actually completed and accepted. No allowance, except as provided for in Section 40, paragraph 40-02, *Alteration of Work and Quantities*, will be made for any increased expense, loss of expected reimbursement, or loss of anticipated profits suffered or claimed by the Contractor which results directly from such alterations or indirectly from their own unbalanced allocation of overhead and profit among the contract items, or from any other cause.

90-04 Payment for omitted items. As specified in Section 40, paragraph 40-03, *Omitted Items*, the RPR shall have the right to omit from the work (order nonperformance) any contract item, except major contract items, in the best interest of the Owner.

Should the RPR omit or order nonperformance of a contract item or portion of such item from the work, the Contractor shall accept payment in full at the contract prices for any work actually completed and acceptable prior to the RPR’s order to omit or non-perform such contract item.

Acceptable materials ordered by the Contractor or delivered on the work prior to the date of the RPR’s order will be paid for at the actual cost to the Contractor and shall thereupon become the property of the Owner.

In addition to the reimbursement hereinbefore provided, the Contractor shall be reimbursed for all actual costs incurred for the purpose of performing the omitted contract item prior to the date of the RPR's order. Such additional costs incurred by the Contractor must be directly related to the deleted contract item and shall be supported by certified statements by the Contractor as to the nature the amount of such costs.

90-05 Payment for extra work. Extra work, performed in accordance with Section 40, paragraph 40-04, *Extra Work*, will be paid for at the contract prices or agreed prices specified in the change order or supplemental agreement authorizing the extra work.

Payment for extra work for "agreed prices" and for "time and materials" work shall be based on the following:

- 1. Agreed Price/Time and Materials Work.** All agreed price and time and materials work shall be approved by the Owner and the FAA prior to proceeding with the work. The Engineer and Contractor shall be responsible for tracking the number of employees, number of hours and classification of each employee, numbers of hours that equipment is utilized and materials utilized for the extra work that is paid utilizing time and materials work.
 - a. Miscellaneous.** No additional allowance will be made for general superintendence, the use of small tools, or other costs for which no specific allowance is herein provided.
 - b. Comparison of Record.** The Contractor and the Engineer shall compare records of the cost of agreed price/time and materials work at the end of each day. Agreement shall be indicated by signature of the Contractor and the Engineer or their duly authorized representatives.
 - c. Statement.** No payment will be made for work performed on an agreed price/time and materials basis until the Contractor has furnished the Engineer with duplicate itemized statements of the cost of such agreed price/time and materials work detailed as follows:
 - (1)** Name, classification, date, daily hours, total hours, rate and extension for each laborer and foreman.
 - (2)** Designation, dates, daily hours, total hours, rental rate, and extension for each unit of machinery and equipment.
 - (a) Contractor Owned Equipment Trucks and Plant.-** Contractor shall be reimbursed for its ownership costs and for its operating costs for self owned equipment at the rates listed in the Rental Rate Blue Book published by Dataquest, Inc. applied in the following manner as modified by the "Rate Adjustment Table":
 - (i) Ownership Costs --** It is mutually understood that the rates for ownership costs reimburse the Contractor for all non-operating costs of owning the equipment, truck or plant including depreciation on the original purchase, insurance, applicable taxes, interest on investment, storage, overhead, repairs, moving the equipment onto and away from the project or work site, and profit. Reimbursement will be made for the hours of actual use as described below.
 - (ii) Less than 8 hours of actual use,** the product of the actual number of hours used or fraction thereof multiplied by the hourly rate, or the daily rate, whichever is less.
 - (iii) Between 8 hours and 40 hours of actual use,** the product of the actual number of hours used divided by 8 multiplied by the daily rate, or the weekly rate, whichever is less.

- (iv) Between 40 and 176 hours of actual use, the product of the actual number of hours used divided by 40 multiplied by the weekly rate, or the monthly rate, whichever is less.
 - (v) Over 176 hours of actual use, the product of the actual number of hours used divided by 176 multiplied by the monthly rate.
 - (vi) Operating Costs -- The rate for operating costs includes fuel, lubricants, other operating expendables, and preventative and field maintenance. Operating cost does not include the operator's wages. The Contractor shall be reimbursed the product of the number of hours of actual use multiplied by the Estimated Operating Cost/Hour.
 - (vii) The rates used shall be those in effect at the time the agreed price/time and materials work is done as reflected in the then current publication of the Rental Rate Blue Book. When agreed price/time and materials type analysis are used to establish agreed prices in accordance with paragraph A above, the rates used shall be those in effect when the agreed price is developed by the Contractor.
 - (viii) In the event that a rate is not established in the Rental Rate Blue Book for a particular piece of equipment, truck or plant, the Engineer shall establish rates for ownership costs and operating costs for that piece of equipment, truck or plant that is consistent with its cost and expected life.
 - (ix) The geographic Regional Adjustment Factor shown in the map at the beginning of each section of the Rental Rate Blue Book shall not be applied to the equipment rates subsequently listed in each section, and shall not be used as a basis for payment.
- (b) Rented Equipment, Trucks and Plant --
- (i) In the event that the Contractor does not own a specific type of equipment and must obtain it by rental, it shall be paid the actual rental rate for the equipment for the time that the equipment is used to accomplish the work or is required by the Engineer to be present, not to exceed the adjusted rental rate in the Rental Rate Blue Book, plus the reasonable cost of moving the equipment onto and away from the project site.
 - (ii) The Contractor shall also be reimbursed for the operating cost of the equipment unless reflected in the rental price. Such operating cost shall be determined in the same manner as specified for Contractor Owned Equipment above.
 - (iii) In the event that area practice dictates the rental of equipment with an operator or fully fueled and maintained equipment, truck or plants, payment will be made on the basis of an invoice for the rental of the equipment with an operator, fully fueled and/or maintained equipment, trucks or plants including all costs incidental to its use, including costs of moving to and from the site, provided the rated is substantiated by area practice.
- (c) Maximum Amount Payable -- The maximum amount of reimbursement for the ownership costs of Contractor owned or the rental cost of rented equipment, trucks or plant is limited to the original purchase price of the equipment, truck or plant for any agreed price/time and materials work as listed in the Green Guide for Construction Equipment published by the Dataquest, Inc. In the specific event when the ownership or rental reimbursement is limited by the original purchase price, the Contractor

shall, nevertheless, be reimbursed for the operating Cost/Hour for each hour of actual use.

- (3) Quantities of materials, prices, and extensions.
- (4) Transportation of materials.
- (5) Overhead and Profit. If any of the work is performed by a subcontractor, the Contractor shall be paid the actual and reasonable cost of such subcontracted work computed as outlined in a through d above, or on such other basis as may be approved by the Owner. Subcontractor profit and overhead shall be paid as outlined in this section, plus an additional allowance of five percent (5%) of materials and direct labor to cover the Contractor's profit, superintendence, administration, insurance and other overhead. For the purposes of computing overhead and profit, only one level or tier of subcontractors will be allowed.

Overhead shall be defined to include, but not be limited to:

- premium on bonds;
- premium on insurance required by workman's compensation insurance, public liability and property damage insurance, unemployment insurance, social security tax, and other payroll taxes and such reasonable charges that are paid by the Contractor pursuant to written agreement with his/her employee;
- all salary and expenses of executive officers, supervising officers or supervising employees;
- all clerical or stenographic employees;
- all charges for minor equipment, such as small tools, including shovels, picks, axes, saws, bars, sledges, lanterns, jacks, cables, pails, wrenches, etc. and other miscellaneous supplies and services;
- all drafting room accessories such as paper, tracing cloth, blueprinting, etc.

Overhead and profit cost shall be computed at 15 percent of the following:

- Total Direct Labor Cost (actual hours worked multiplied by the basic hourly wage rate) plus supplemental benefits payments, payroll taxes, insurance payments and other labor related fringe benefit payments as defined in 'a' above, but not including the overtime additive payments. Overhead and profit shall not be paid on the premium portion of overtime.
- Total Cost of Materials as defined in (3) and (4) above.

90-06 Partial payments. Partial payments will be made to the Contractor at least once each month as the work progresses. Said payments will be based upon estimates, prepared by the RPR, of the value of the work performed and materials complete and in place, in accordance with the contract, plans, and specifications. Such partial payments may also include the delivered actual cost of those materials stockpiled and stored in accordance with paragraph 90-07, *Payment for Materials on Hand*. No partial payment will be made when the amount due to the Contractor since the last estimate amounts to less than five hundred dollars.

a. From the total of the amount determined to be payable on a partial payment, percent of such total amount will be deducted and retained by the Owner for protection of the Owner's interests. Unless otherwise instructed by the Owner, the amount retained by the Owner will be in effect until the final payment is made except as follows:

(1) Contractor may request release of retainage on work that has been partially accepted by the Owner in accordance with Section 50-03. Contractor must provide a certified invoice to the RPR that supports the value of retainage held by the Owner for partially accepted work.

(2) In lieu of retainage, the Contractor may exercise at its option the establishment of an escrow account per paragraph 90-08.

b. The Contractor is required to pay all subcontractors for satisfactory performance of their contracts no later than 30 days after the Contractor has received a partial payment. Contractor must provide the Owner evidence of prompt and full payment of retainage held by the prime Contractor to the subcontractor within 30 days after the subcontractor's work is satisfactorily completed. A subcontractor's work is satisfactorily completed when all the tasks called for in the subcontract have been accomplished and documented as required by the Owner. When the Owner has made an incremental acceptance of a portion of a prime contract, the work of a subcontractor covered by that acceptance is deemed to be satisfactorily completed.

c. When at least 95% of the work has been completed to the satisfaction of the RPR, the RPR shall, at the Owner's discretion and with the consent of the surety, prepare estimates of both the contract value and the cost of the remaining work to be done. The Owner may retain an amount not less than twice the contract value or estimated cost, whichever is greater, of the work remaining to be done. The remainder, less all previous payments and deductions, will then be certified for payment to the Contractor.

It is understood and agreed that the Contractor shall not be entitled to demand or receive partial payment based on quantities of work in excess of those provided in the proposal or covered by approved change orders or supplemental agreements, except when such excess quantities have been determined by the RPR to be a part of the final quantity for the item of work in question.

No partial payment shall bind the Owner to the acceptance of any materials or work in place as to quality or quantity. All partial payments are subject to correction at the time of final payment as provided in paragraph 90-09, *Acceptance and Final Payment*.

The Contractor shall deliver to the Owner a complete release of all claims for labor and material arising out of this contract before the final payment is made. If any subcontractor or supplier fails to furnish such a release in full, the Contractor may furnish a bond or other collateral satisfactory to the Owner to indemnify the Owner against any potential lien or other such claim. The bond or collateral shall include all costs, expenses, and attorney fees the Owner may be compelled to pay in discharging any such lien or claim.

No partial payments will be made for work items lacking approved submittals, or lacking acceptable manufacturer's material certifications.

Any delay or postponement of payment from the above referenced time frame may occur only for good cause following written approval of the Airport Sponsor. This clause applies to both DBE and non-DBE subcontractors.

Contractors shall include in their subcontracts language providing that Contractors and subcontractors will use appropriate alternative dispute resolution mechanisms to resolve payment disputes.

The Contractor will not be reimbursed for work performed by subcontractors unless and until the Contractor ensures that the subcontractors are promptly paid for the work they have performed.

The same requirement for prompt payment shall be applied to all tier subcontractors.

90-07 Payment for materials on hand. Partial payments may be made to the extent of the delivered cost of materials to be incorporated in the work, provided that such materials meet the requirements of the contract, plans, and specifications and are delivered to acceptable sites on the airport property or at other

sites in the vicinity that are acceptable to the Owner. Such delivered costs of stored or stockpiled materials may be included in the next partial payment after the following conditions are met:

- a. The material has been stored or stockpiled in a manner acceptable to the RPR at or on an approved site.
- b. The Contractor has furnished the RPR with acceptable evidence of the quantity and quality of such stored or stockpiled materials.
- c. The Contractor has furnished the RPR with satisfactory evidence that the material and transportation costs have been paid.
- d. The Contractor has furnished the Owner legal title (free of liens or encumbrances of any kind) to the material stored or stockpiled.
- e. The Contractor has furnished the Owner evidence that the material stored or stockpiled is insured against loss by damage to or disappearance of such materials at any time prior to use in the work.

It is understood and agreed that the transfer of title and the Owner's payment for such stored or stockpiled materials shall in no way relieve the Contractor of their responsibility for furnishing and placing such materials in accordance with the requirements of the contract, plans, and specifications.

In no case will the amount of partial payments for materials on hand exceed the contract price for such materials or the contract price for the contract item in which the material is intended to be used.

No partial payment will be made for stored or stockpiled living or perishable plant materials.

The Contractor shall bear all costs associated with the partial payment of stored or stockpiled materials in accordance with the provisions of this paragraph.

90-08 Payment of withheld funds. At the Contractor's option, if an Owner withholds retainage in accordance with the methods described in paragraph 90-06 *Partial Payments*, the Contractor may request that the Owner deposit the retainage into an escrow account. The Owner's deposit of retainage into an escrow account is subject to the following conditions:

- a. The Contractor shall bear all expenses of establishing and maintaining an escrow account and escrow agreement acceptable to the Owner.
- b. The Contractor shall deposit to and maintain in such escrow only those securities or bank certificates of deposit as are acceptable to the Owner and having a value not less than the retainage that would otherwise be withheld from partial payment.
- c. The Contractor shall enter into an escrow agreement satisfactory to the Owner.
- d. The Contractor shall obtain the written consent of the surety to such agreement.

90-09 Acceptance and final payment. When the contract work has been accepted in accordance with the requirements of Section 50, paragraph 50-15, *Final Acceptance*, the RPR will prepare the final estimate of the items of work actually performed. The Contractor shall approve the RPR's final estimate or advise the RPR of the Contractor's objections to the final estimate which are based on disputes in measurements or computations of the final quantities to be paid under the contract as amended by change order or supplemental agreement. The Contractor and the RPR shall resolve all disputes (if any) in the measurement and computation of final quantities to be paid within 30 calendar days of the Contractor's receipt of the RPR's final estimate. If, after such 30-day period, a dispute still exists, the Contractor may approve the RPR's estimate under protest of the quantities in dispute, and such disputed quantities shall be considered by the Owner as a claim in accordance with Section 50, paragraph 50-16, *Claims for Adjustment and Disputes*.

After the Contractor has approved, or approved under protest, the RPR's final estimate, and after the RPR's receipt of the project closeout documentation required in paragraph 90-11, *Contractor Final Project Documentation*, final payment will be processed based on the entire sum, or the undisputed sum in case of approval under protest, determined to be due the Contractor less all previous payments and all amounts to be deducted under the provisions of the contract. All prior partial estimates and payments shall be subject to correction in the final estimate and payment.

If the Contractor has filed a claim for additional compensation under the provisions of Section 50, paragraph 50-16, *Claims for Adjustments and Disputes*, or under the provisions of this paragraph, such claims will be considered by the Owner in accordance with local laws or ordinances. Upon final adjudication of such claims, any additional payment determined to be due the Contractor will be paid pursuant to a supplemental final estimate.

90-10 Construction warranty.

a. In addition to any other warranties in this contract, the Contractor warrants that work performed under this contract conforms to the contract requirements and is free of any defect in equipment, material, workmanship, or design furnished, or performed by the Contractor or any subcontractor or supplier at any tier.

b. This warranty shall continue for a period of one year from the date of final acceptance of the work, except as noted. If the Owner takes possession of any part of the work before final acceptance, this warranty shall continue for a period of one year from the date the Owner takes possession. However, this will not relieve the Contractor from corrective items required by the final acceptance of the project work. Light Emitting Diode emitting diode (LED) light fixtures with the exception of obstruction lighting, must be warranted by the manufacturer for a minimum of four (4) years after date of installation inclusive of all electronics.

c. The Contractor shall remedy at the Contractor's expense any failure to conform, or any defect. In addition, the Contractor shall remedy at the Contractor's expense any damage to Owner real or personal property, when that damage is the result of the Contractor's failure to conform to contract requirements; or any defect of equipment, material, workmanship, or design furnished by the Contractor.

d. The Contractor shall restore any work damaged in fulfilling the terms and conditions of this clause. The Contractor's warranty with respect to work repaired or replaced will run for one year from the date of repair or replacement.

e. The Owner will notify the Contractor, in writing, within seven (7) days after the discovery of any failure, defect, or damage.

f. If the Contractor fails to remedy any failure, defect, or damage within 14 days after receipt of notice, the Owner shall have the right to replace, repair, or otherwise remedy the failure, defect, or damage at the Contractor's expense.

g. With respect to all warranties, express or implied, from subcontractors, manufacturers, or suppliers for work performed and materials furnished under this contract, the Contractor shall: (1) Obtain all warranties that would be given in normal commercial practice; (2) Require all warranties to be executed, in writing, for the benefit of the Owner, as directed by the Owner, and (3) Enforce all warranties for the benefit of the Owner.

h. This warranty shall not limit the Owner's rights with respect to latent defects, gross mistakes, or fraud.

i. The Owner and Engineer will perform a warranty inspection with the Contractor approximately three (3) months before the end of the one year warranty period.

90-11 Contractor Final Project Documentation. Approval of final payment to the Contractor is contingent upon completion and submittal of the items listed below. The final payment will not be approved until the RPR approves the Contractor's final submittal. The Contractor shall:

a. Provide two (2) copies of all manufacturers warranties specified for materials, equipment, and installations.

b. Provide weekly payroll records (not previously received) from the general Contractor and all subcontractors.

c. Complete final cleanup in accordance with Section 40, paragraph 40-08, *Final Cleanup*.

d. Complete all punch list items identified during the Final Inspection.

e. Provide complete release of all claims for labor and material arising out of the Contract.

f. Provide a certified statement signed by the subcontractors, indicating actual amounts paid to the Disadvantaged Business Enterprise (DBE) subcontractors and/or suppliers associated with the project.

g. When applicable per state requirements, return copies of sales tax completion forms.

h. Manufacturer's certifications for all items incorporated in the work.

i. All required record drawings, as-built drawings or as-constructed drawings.

j. Project Operation and Maintenance (O&M) Manual(s). The Contractor shall prepare a project O&M Manual for the Owner. The O&M Manual shall consist of approved certification submittals, approved shop and setting drawing submittals, approved catalogue data submittals, circuit test results in accordance with Item L-108, and O&M Manuals for equipment installed that have operating procedures and/or maintenance requirements associated with them. The O&M manual shall be neatly bound in a properly sized 3-ring binder and tabbed by specification section. The O&M Manual shall be submitted to the Engineer prior to final payment to facilitate project closeout.

k. Security for Construction Warranty.

l. Equipment commissioning documentation submitted, if required.

m. Contractor's Affidavit of Payment of Debts and Claims (AIA Document G706) from the Prime Contractor.

n. Contractor's Affidavit of Release of Liens (AIA Document G706A) from the Prime Contractor.

o. Contractor's Affidavit of Payment of Debts and Claims (AIA Document G706) from each subcontractor.

p. Contractor's Affidavit of Release of Liens (AIA Document G706A) from each subcontractor.

q. Consent of Surety to Final Payment (AIA Document G707) from the Prime Contractor.

r. Prime Contractor's Certification (New York State Labor Law Section 220-a).

s. Subcontractor's Certification (New York State Labor Law Section 220-a).

END OF SECTION 90

Special Provisions to the General Provisions

SP 20-16 Addenda and interpretation. No interpretation of the meaning of the Contract Documents, Contract Drawings or other portions of the Contract will be made orally. Every request for such interpretation must be in writing and addressed to C&S Engineers, Inc., 499 Col. Eileen Collins Blvd., Syracuse, New York, 13212, and to be given consideration must be received at the above address at least seven (7) days prior to the date fixed for opening of bids. Any and all such interpretations and any supplemental instructions will be in the form of written addenda, which, when issued, will be sent via email to all holders of Contract Documents at the respective addresses furnished for such purposes, not later than twenty-four (24) hours prior to the date fixed for the opening of bids. Failure of any Bidder to receive or retrieve any such addenda or interpretation shall not relieve said Bidder from any obligation under his bid as submitted. All addenda so issued shall become part of the Contract.

SP 20-17 Sales tax exemption. The Owner is exempt from payment of Sales and Compensating Use Taxes of the State of New York and of cities and counties on all materials and supplies sold to the Owner pursuant to the provisions of this Contract. These taxes are not to be included in bids. This exemption does not, however, apply to tools, machinery, equipment or other property leased by or to the Contractor or a SubContractor to materials and supplies of any kind which will not be incorporated into the completed project, and the Contractor and his SubContractors shall be responsible for and pay any and all applicable taxes including Sales and Compensating Use Taxes on such leased tools, machinery, equipment or other property or on such unincorporated materials and supplies, and the provisions set forth below will not be applicable to such tools, machinery, equipment, property and unincorporated materials and supplies.

The Contractor agrees to sell, free of encumbrances, and the Owner agrees to purchase all of the materials and supplies (except as above set forth) required, necessary or proper for or incidental to the construction of the Project covered by this agreement. Title to all materials and supplies to be sold by the Contractor to the Owner, pursuant to the provisions of the Contract, shall immediately vest in and become the sole property of the Owner upon delivery of such materials and supplies to the Project site. The Contractor shall mark or otherwise identify all such materials and supplies as the property of the Owner. The Contractor, at the request of the Owner, shall furnish to the Owner such confirmatory bills of sale and other instruments as may be required by it, properly executed, acknowledged and delivered, confirming to the Owner, title to such materials and supplies free of encumbrances.

In the event that after title has passed to the Owner any of such materials and supplies are rejected as being defective or otherwise unsatisfactory, title to all such materials and supplies shall upon such rejection revert in the Contractor.

The sum paid under this Agreement shall be deemed to be in full consideration for the performance by the Contractor of all his duties and obligations under this Agreement in connection with said sale.

The Contractor agrees to construct the Project and to furnish and perform all work and labor required, necessary or proper for or incidental thereto, except that the materials and supplies sold to the Owner under the preceding paragraph shall be furnished by the Owner to the Contractor for use in the performance of said work and labor, and the sum paid pursuant to this Agreement shall be deemed to be in full consideration for the performances by the Contractor of all his duties and obligations under this Agreement in connection with said work and labor.

The purchase by the Contractor of the materials and supplies sold hereunder will be a purchase or procurement for resale to the Owner (an organization described in subdivision (a) of Sec. 1116 of the Tax Law of the State of New York) and therefore not subject to the New York State Sales or Compensating Use or any such taxes of cities and counties. The sale of such materials and supplies by the Contractor to the Owner will not be subject to the aforesaid Sales and Compensating Use Taxes.

The purchase by SubContractors of materials and supplies to be sold hereunder will also be a purchase or procurement for resale to the Contractor (either directly or through other SubContractors), and ultimately to the Owner, and therefore not subject to the aforesaid Sales and Compensating Use Taxes, provided that the Subcontract Agreements provide for the resale of such materials and supplies prior to and separate and apart from the incorporation of such materials and supplies into the permanent construction and that such Subcontract Agreements are in a form similar to this Contract with respect to the separation of the sale of materials and supplies from the work and labor to be provided.

If as a result of such sale of materials and supplies (1) any claim is made against the Contractor or any SubContractor by the State of New York or any city or county for Sales or Compensating Use Taxes on the aforementioned materials and supplies or (2) any claim is made against the Contractor or any SubContractor by a materialman or a SubContractor on account of a claim against such materialman or SubContractor by the State of New York or any city or county for Sales or Compensation Use Taxes on the aforementioned materials and supplies, then, if the Contractor and SubContractor have complied with the provisions of this Contract relating thereto, the Owner will reimburse the Contractor or any SubContractor, as the case may be, for an amount equal to the amount of such tax required to be paid in accordance with the requirements of law, provided that:

- A.
 1. The Subcontract Agreements in connection with this Contract, provide for the resale of such materials and supplies, prior to and separate and apart from the incorporation of such materials and supplies into the permanent construction.
 2. Such Subcontract Agreements are in a form similar to this Contract with respect to the separation of the sale of materials and supplies from the other work and labor to be provided, and
 3. Such separation is actually followed in practice, including the separation of payments for materials and supplies from the payments for other work and labor, and
- B. The Contractor and his SubContractors and materialmen complete New York State Sales Tax Form ST120.1. (Contractor Exempt Purchase Certificate), and furnish such certificate to all persons, firms or corporations from which they purchase materials and supplies for the performance of the work covered by this Contract, and
- C. The Contractor and all SubContractors maintain and keep, for a period of six (6) years after the date of final payment for the sale, or, if a claim for Sales or Compensating Use Tax is pending or threatened at the end of such six (6) year period, until such claim is finally settled, records, which in the judgment of the Department of Taxation and Finance, adequately show (1) all materials and supplies purchased by them for resale, pursuant to the provisions of this Contract and (2) all materials and supplies sold to the Owner pursuant to the provisions of this Contract, and
- D. The Owner is afforded the opportunity, before any payment of tax is made, to contest said claim in the manner and to the extent that the Owner may choose and to settle or satisfy said claims, and such attorney as the Owner may designate is authorized to act for the purpose of contesting, settling and satisfying said claim, and

- E. The Contractor and SubContractor give immediate notice to the Owner of any such claim, cooperate with the Owner and its designated attorney in contesting said claim and furnish promptly to the Owner and said attorney all information and documents necessary or convenient for contesting said claim, said information and documents to be preserved for six (6) years after date of final payment for the sale, or if such a claim is pending or threatened at the end of such six (6) years, until such claim is finally settled. If the Owner elects to contest any such claim, it will bear the expense of such contest.

Nothing in this Article is intended or shall be construed as relieving the Contractor from his obligations under this Agreement and the Contractor shall have the full continuing responsibility to install the materials and supplies purchased in accordance with the provisions of this Contract, to protect the same, to maintain them in proper condition and to forthwith repair, replace and make good any damage thereto without cost to the Owner until such time as the work covered by the Contract is fully accepted by the Owner.

SP 30-09 Conformed Contract Documents. Conformed Contract Documents sent to the successful bidder for execution will consist of the original contract documents with a copy of the successful bidder's Proposal section inserted. In addition, the Form of Contract will be edited to include a contract date, the Contractor's name and address, the contract parts that are being awarded: Total Bid; Total Base Bid; Total Base Bid plus Add-On No. 1; Total Alternate No. 1 Bid plus Add-On No. 1; etc., the total contract amount awarded, the list of Addenda and dates, the Contractor's company name on the signature page, a copy of the Contractor's Performance Bond, Labor and Material Payment Bond and Insurance Certificates will be inserted. The original completed and signed Proposal will be kept on file with the Owner or Engineer.

The Conformed Contracts Documents may incorporate changes to the General Provisions and the Technical Specifications which were made by addendum. If changes are so included, the addendum cover sheets will be included in the Conformed Contract Documents before the Table of Contents, otherwise the full addendum will be included before the Table of Contents.

The cover of the Contract Documents will be labeled "Conformed Contract".

SP 30-10 Issued for Construction Contract Documents. Issued for Construction (IFC) Contract Documents will be distributed prior to the start of construction. The IFC contract documents consist of the Conformed Contract Documents and the Contract Drawings. The IFC Contract Documents will include a copy of the executed Form of Contract. The original filled out and signed Form of Contract will be kept on file with the Owner or Engineer. The IFC Construction Drawings will incorporate any changes made by addendum during the bidding process.

The cover of the Contract Documents will be labeled "Conformed Contract" and "Issued for Construction". The title sheet of the Contract Drawings will be labeled "Issued for Construction".

SP 50-17 Additional Survey Requirements. Not applicable.

SP 50-18 Removal of water. The Contractor shall at all times during construction, provide and maintain proper and satisfactory means and devices for the removal of all water entering the excavations, and shall remove all such water as fast as it may collect, in such manner as shall not interfere with the prosecution of the work or the proper placing of materials or other work.

Removal of water includes the construction and removal of cofferdams, sheeting and bracing, the furnishing of materials and labor necessary therefore, the excavation and maintenance of ditches and sluiceways and the furnishing and operation of pumps, wellpoints and appliances needed to maintain thorough drainage of the work in a satisfactory manner.

Water shall not be allowed to rise over or come in contact with any masonry, concrete or mortar, until at least twenty-four (24) hours after placement and no stream of water shall be allowed to flow over such work until such time as the RPR may permit.

Unless otherwise specified, all excavations which extend down to or below the static groundwater elevations at the sites of structures shall be dewatered by lowering and maintaining the groundwater beneath such excavations at an elevation not less than that specified herein at all times when work thereon is in progress, during subgrade preparation and the placing of the structure or other materials thereon.

Where the presence of fine granular subsurface materials and a high groundwater table may cause the upward flow of water into the excavation with a resulting quick condition, the Contractor shall install and operate a suitable dewatering system to prevent the upward flow of water during construction.

When the water table is within the capillary rise of silt/clay subsurface material, the Contractor shall select and operate his equipment in a manner to prevent the deterioration of the working surface due to the upward flow of water during construction.

The effluent pumped from the dewatering system shall be examined periodically by qualified personnel to determine if the system is operating satisfactorily without the removal of fines.

Unless otherwise directed by the RPR or shown on the Contract Documents, the water level shall not be permitted to rise until construction in the immediate area is completed and the excavation backfilled to the original grade or proposed grade.

Where well points are used, the groundwater shall be lowered and maintained continuously (day and night) at a level not less than two (2) feet below the bottom of the excavation. Excavation will not be permitted at a level lower than two (2) feet above the water level as indicated by the observation wells.

The wellpoint system shall be designed or installed by or under the supervision of an organization whose principal business is wellpointing and has at least five (5) consecutive years of similar experience and can furnish a representative list of satisfactory similar operations. Wellpoint headers, points and other pertinent equipment shall not be placed within the limits of the excavation in such a manner or location as to interfere with the laying of pipe or trenching operations or with the excavation for and/or construction of other structures. Standby gasoline or diesel powered equipment shall be provided so that in the event of failure of the operating equipment, the standby equipment can be readily connected to the dewatering system. The standby equipment shall be maintained in good order and actuated regularly not less than twice a week when directed.

Wellpoints shall be installed in the center of a sand wick drain which shall be placed by means of a sanding shell or other approved means to provide a sand core not less than ten (10) inches in diameter.

Detached observation wells of similar construction to the wellpoints shall be installed at intervals of not less than fifty (50) feet along the opposite side of the trench from the header pipe and line of wellpoints, or around the excavation for a structure or as shown on the Contract Drawings, to a depth of at least five (5) feet below the proposed excavation. In addition, one wellpoint in every fifty (50) feet shall be fitted

with a tee, plug and valve so that the wellpoint can be converted for use as an observation well. Observation wells shall be not less than one and one-half (12) inch in diameter.

Water pumped or drained from excavations, or any sewers, drains, or water courses encountered in the work, shall be disposed of in a suitable manner without injury to adjacent property, the work under construction, or to pavements, roads and drives. No water shall be discharged to sanitary sewers. Sanitary sewage shall be pumped to sanitary sewers or shall be disposed of by an approved method.

Any damage caused by improper handling of water shall be repaired by the Contractor at his/her own expense.

SP 50-19 Sheeting and bracing. The Contractor shall furnish, place and maintain such sheeting, bracing and shoring as required to support the sides and ends of excavations in such a manner as to prevent any movement which would in any way damage the pipe, sewers, masonry or other work, diminish the width necessary, otherwise damage or delay the work, or endanger existing structures, pipes or pavements, or to occasion a hazard to persons engaged on the project or to the general public.

Sheeting and bracing or other trench protection shall be utilized as required for the safety of employees exposed to the hazard of falling or sliding material from any trench or excavation in conformance with the provisions of Industrial Code Rule 23 as amended, and OSHA. Sheeting and bracing must be designed by, signed and stamped by a Professional Engineer licensed to practice in the State in which the project is located.

The Contractor shall be responsible for the adequacy of all trench support systems used and for all damage to persons or property resulting from improper quality, strength, placing, maintenance and removal.

All material used for sheeting and bracing shall be sound and free from defects which might impair its strength or effectiveness.

All timber sheeting and bracing shall be sound and straight, free from cracks, shakes and large or loose knots.

All steel sheeting and bracing shall be sound and straight, free from bends, twists or splits, having square and undamaged ends.

Sheeting shall be driven vertically from the original ground surface as the excavation progresses. Sufficient toe support shall be sustained so as to maintain pressure against the original ground at all times.

Timber sheeting shall be driven so that edges are tight together and steel sheeting driven with the individual members interlocking. All bracing shall be of such design and strength as to maintain the sheeting in its proper position.

The Contractor shall be solely responsible for the adequacy of all sheeting and bracing.

In general, all sheeting and bracing, whether of steel, timber or other material, used to support the sides of trenches or other open excavations, shall be withdrawn as the trenches or other open excavations are being refilled. That portion of the sheeting extending below the top of a pipe, sewer or structure shall be withdrawn, unless otherwise directed, before more than 6 inches of earth is placed above the top of the pipe, sewer or structure and before any bracing is removed. The voids left by the sheeting shall be

carefully refilled with selected material and rammed tight with tools especially adapted for the purpose or otherwise as may be approved.

The Contractor shall be responsible for the adequate shoring and/or bracing of any existing utilities encountered during the excavation. Such utilities shall be braced or shored in a manner acceptable to the local jurisdictional agency having authority over the utility encountered. It shall be the responsibility of the Contractor to prevent damage to or displacement of utilities, and to work with and request the concurrence of the utility's company representative in this matter.

SP 60-09 Shop and setting drawings and catalogue data. All materials and equipment used in the work shall be submitted to the RPR, unless otherwise directed. The RPR will forward the submittals to Engineer for their review and approval prior to ordering the equipment. All information required for the Engineer's review of each particular pay item shall be sent as one submittal. In addition, if the pay item interfaces with other pay items (as in the case of electrical equipment), then the submittals covering the interfacing pay items shall be sent at the same time. Submittals consisting of marked catalog sheets or shop drawings shall be provided. Submittal data shall be presented in a clear, precise and thorough manner. Original catalog sheets are preferred. Photocopies are acceptable provided they are as good a quality as the original. Clearly and boldly mark each copy to identify pertinent products or models applicable to this project. Indicate all optional equipment and delete non-pertinent data. Submittals for components of electrical equipment and systems shall identify the equipment for which they apply on each submittal sheet. Markings shall be boldly and clearly made with arrows or circles (highlighting is not acceptable). Drawings and data shall be submitted sufficiently in advance of the work to permit proper review, including time for necessary revisions and re-submittals. The Contractor is solely responsible for delays in the project accruing directly or indirectly from late submissions or resubmissions of submittals.

Shop and setting drawings shall present complete and accurate information relative to all working dimensions, equipment weight assembly and sectional view, all the necessary details, pertaining to coordinating the work of the Contract, lists of materials and finishes, parts lists and the description thereof, lists of spare parts and tools where such parts or tools are required, no-scale control diagrams for control wiring and control piping, and any other items of information that are required to demonstrate detail compliance with the Plans and Specifications. Each drawing shall be dated and shall show the name of the Project, Contract Number and the name of the manufacturer of the equipment covered by the drawing or drawings. The Engineer will not review any drawings that are not properly identified or that do not contain complete data on the work or that have not been checked, stamped and signed by the Contractor for compliance with the Contract Documents.

The Engineer's review of the Contractor's Shop Drawings signifies only that such drawings appear to be in substantial conformity with the Contract Drawings and Contract Documents. Such review does not indicate approval of every detail of the drawings nor of the work methods of the Contractor which are indicated thereon. Regardless of the corrections made in or made of such drawings by the Engineer, the Contractor will nevertheless be responsible for the accuracy of such drawings, for their conformity to the Plans and Specifications and for the proper fitting and construction of the work.

No work covered by shop and setting drawings shall be done until the drawings have been reviewed and found acceptable by the Engineer. No payment shall be made on any item for which submittals are not received and found acceptable by the Engineer.

SP 60-10 Electrical shop drawings. Drawings for electrical equipment shall show physical dimensions and installation details and shall include elementary and connection diagrams for each control assembly and the interconnection diagrams for all equipment. The drawings shall show clearly the coordination of

control work, shall identify the components external to electrical equipment and shall define the contact arrangement and control action of the primary and final control elements.

Where standard electrical control equipment having complex internal wiring is required, such as control panels, generator transfer panels, electric or electronic instruments and similar items, the detail shop wiring diagrams for such equipment will not be required, and, if submitted, will in general not be reviewed. The submittal for each such item of equipment shall, however, include an elementary diagram of the input and output elements which require connections to external equipment, and/or a complete step by step description of the control action of the equipment being submitted. In the event that any questions arise as to the type of information to be presented on the submittal, the supplier shall direct inquiries to the RPR through the Prime Contractor in advance of the preparation of his/her submittal.

SP 60-11 Substitute items. If in the Engineer's sole judgment an item of material or equipment proposed by the Contractor does not qualify as an "or-equal" item, it will be considered a substitute item. The Contractor shall submit sufficient information as provided below to allow the Engineer to determine that the item of material or equipment proposed is essentially equivalent to that named and an acceptable substitute therefore. The procedure for review by the Engineer will include the following and as the Engineer may decide is appropriate under the circumstances. Requests for review of substitute items of material or equipment will not be accepted by the Engineer from anyone other than the Contractor. If the Contractor wishes to furnish or use a substitute item of material or equipment, the Contractor shall first make a written application through the RPR to the Engineer for acceptance thereof, certifying that the substitute will perform adequately the functions and achieve the results called for by the general design, be similar in substance to that specified and be suited to the same use as that specified. The application will state the extent, if any, to which the evaluation and acceptance of the substitute will prejudice the Contractor's achievement of completion on time, whether or not acceptance of the substitute for use in the Work will require a change in any of the Contract Documents or Contract Drawings (or in the provisions of any other direct contract with the Owner for work on the Project) to adapt the design to the substitute and whether or not incorporation or use of the substitute in connection with the work is subject to payment of any license fee or royalty. If the substitute item requires modifications to any existing features or to any proposed work, the application shall also include details of proposed modifications necessary to accommodate the substitute item. Such details shall include scaled layouts, dimensions and other pertinent information to enable the Engineer to accurately assess the entire application. If the substitute item and proposed modifications are approved, the Contractor, at no additional cost to the Owner, shall do all work necessary to make such modifications and absorb all costs of any related changes imposed on other Contractor's. All variations of the substitute from that specified will be identified in the application and available maintenance, repair and replacement service will be indicated. The application will also contain an itemized estimate of all costs or credits that will result directly or indirectly from acceptance of such substitute, including costs of redesign and claims of other Contractors affected by the resulting change, all of which will be considered by the Engineer in evaluating the substitute. The Engineer may require the Contractor to furnish additional data about the substitute.

- A. Engineer's Evaluation.** The Engineer will be the sole judge of acceptability. No substitute will be ordered, installed or utilized without the Engineer's prior written acceptance which will be evidenced by either a Change Order or an approved Shop Drawing. The Engineer will record time required by the Engineer and the Engineer's Consultants in evaluating substitutes proposed or submitted by the Contractor and in making changes in the Contract Documents or Contract Drawings (or in the provisions of any other direct contract with Owner for work on the Project) occasioned thereby. The Engineer's charges shall be at the same rates the Engineer charges for such services to the Owner.

- B. Contractor's Expense.** All data to be provided by the Contractor in support of any substitute item will be at the Contractor's expense. In order to aid the Engineer in determining the equality of an or substitute item (when compared to the item actually specified), the Contractor shall arrange for the performance of any tests requested by the Engineer. The Engineer shall determine the nature, extent, tester and degree of supervision of such tests. Certified test results shall be mailed directly to the Engineer for all tests requested. All costs of such tests, including engineering costs, shall be borne by the Contractor. The Owner may require the Contractor to furnish at the Contractor's expense a special performance guarantee or other surety with respect to any substitute. Whether or not the Engineer accepts a substitute item so proposed or submitted by the Contractor, the Contractor shall reimburse the Owner for the charges of the Engineer and the Engineer's Consultants for evaluating each such substitute item. The costs for evaluating substitute items shall be deducted from the Owner's payment to the Contractor.

SP 60-12 Submittal procedure. The following procedure has been established for the submittal and processing of shop and setting drawings, working drawings, and catalogue data. Departures from this procedure may result in delay and misunderstandings.

- A.** All information required for the Engineer's review of each particular pay item shall be sent as one submittal to the RPR with an attached submittal cover sheet. In addition, if the pay item interfaces with other pay items (as in the case of electrical equipment), then the submittals covering the interfacing pay items shall be sent at the same time.
- B.** In submitting certifications, drawings, catalog data, and similar items for review, one (1) electronic copy shall be submitted to DocExpress. Access to DocExpress will be provided by the RPR upon award of the Contract. The submittal will be reviewed by the Engineer, stamped and signed. The submittal bearing the reviewed stamp and signature will be reloaded back to DocExpress by the Engineer. It will be the Contractor's responsibility to check DocExpress for updated submittals.

The Contractor shall provide one (1) hard copy of each of the stamped and signed submittals for inclusion in the O&M Manual prior to contract closeout.

The RPR shall be responsible for printing sufficient copies of each submittal for their own records. The Contractor shall be responsible for printing sufficient copies of each submittal for their own records and distributing to each of the other prime or subContractors whose work is to be correlated with such submittals.

- C.** Submittals will be stamped by the Engineer as follows:

1. "Approved", if no change or rejection is made.
2. "Approved as Noted", if minor changes or additions are made, but re-submittal is not considered necessary. All copies will bear the corrective marks.
3. "Revise and Resubmit", if the changes requested are extensive. In this case, re-submittal after correction is necessary and the same number of copies shall be included in the re-submittal as in the first submittal.
4. "Rejected", if it is considered that the data submitted cannot with reasonable revision meet the requirements of the Plans and Specifications.

5. "Submit Specified Item", if the data submitted is not clear, complete, or for other reasons cannot be examined by the Engineer to establish compliance with the Plans and Specifications.

D. Unless otherwise approved in specific cases, all submittals must be transmitted by the Prime Contractor, not by the SubContractors or vendors.

Any changes in re-submittals, other than those indicated as requested, must be specifically brought to the attention of the RPR. Changes or additions shall not be made in, or to, any fabricated item, part or material without having a re-review.

SP 70-22 Additional sanitary, health, and safety provisions.

New York State Labor Law requires for every contract for the construction, reconstruction, maintenance and/or repair of public work to which the State or a municipality is a party, where the total cost of all work to be performed under the contract is at least \$250,000, all laborers, workers and mechanics employed performing work of the contract on the work site be certified as having successfully completed an OSHA 10-hour Construction Safety course. This requirement applies to the Contractor, subContractors and other persons.

SP 70-23 Federal Contract Provisions for procurement and contracting under AIP.

The Contractor is required to insert these contract provision in each lower tier contract (e.g. subcontract or sub-agreement).

The Contractor is required (including all subContractors) to incorporate these contract provisions by reference for work done under any purchase orders, rental agreements and other agreements for supplies or services.

The Contractor shall be responsible for compliance with these contract provisions by any subContractor, lower-tier subContractor or service provider.

A1 ACCESS TO RECORDS AND REPORTS

ACCESS TO RECORDS AND REPORTS

The Contractor must maintain an acceptable cost accounting system. The Contractor agrees to provide the Owner, the Federal Aviation Administration and the Comptroller General of the United States or any of their duly authorized representatives access to any books, documents, papers and records of the Contractor which are directly pertinent to the specific contract for the purpose of making audit, examination, excerpts and transcriptions. The Contractor agrees to maintain all books, records and reports required under this contract for a period of not less than three years after final payment is made and all pending matters are closed.

A2 AFFIRMATIVE ACTION REQUIREMENT

NOTICE OF REQUIREMENT FOR AFFIRMATIVE ACTION TO ENSURE EQUAL EMPLOYMENT OPPORTUNITY

1. The Offeror's or Bidder's attention is called to the "Equal Opportunity Clause" and the "Standard Federal Equal Employment Opportunity Construction Contract Specifications" set forth herein.

2. The goals and timetables for minority and female participation, expressed in percentage terms for the Contractor's aggregate workforce in each trade on all construction work in the covered area, are as follows:

Timetables

Goals for minority participation for each trade: 3.8%

Goals for female participation in each trade: 6.9%

These goals are applicable to all of the Contractor's construction work (whether or not it is Federal or federally assisted) performed in the covered area. If the Contractor performs construction work in a geographical area located outside of the covered area, it shall apply the goals established for such geographical area where the work is actually performed. With regard to this second area, the Contractor also is subject to the goals for both its federally involved and non-federally involved construction.

The Contractor's compliance with the Executive Order and the regulations in 41 CFR Part 60-4 shall be based on its implementation of the Equal Opportunity Clause, specific affirmative action obligations required by the specifications set forth in 41 CFR 60-4.3(a) and its efforts to meet the goals. The hours of minority and female employment and training must be substantially uniform throughout the length of the contract, and in each trade, and the Contractor shall make a good faith effort to employ minorities and women evenly on each of its projects. The transfer of minority or female employees or trainees from Contractor to Contractor or from project to project for the sole purpose of meeting the Contractor's goals shall be a violation of the contract, the Executive Order and the regulations in 41 CFR Part 60-4. Compliance with the goals will be measured against the total work hours performed.

3. The Contractor shall provide written notification to the Director of the Office of Federal Contract Compliance Programs (OFCCP) within 10 working days of award of any construction subcontract in excess of \$10,000 at any tier for construction work under the contract resulting from this solicitation. The notification shall list the name, address, and telephone number of the subContractor; employer identification number of the subContractor; estimated dollar amount of the subcontract; estimated starting and completion dates of the subcontract; and the geographical area in which the subcontract is to be performed.
4. As used in this notice and in the contract resulting from this solicitation, the "covered area" is Oswego County, New York.

A3 BREACH OF CONTRACT TERMS

BREACH OF CONTRACT TERMS

Any violation or breach of terms of this contract on the part of the Contractor or its subContractors may result in the suspension or termination of this contract or such other action that may be necessary to enforce the rights of the parties of this agreement.

Owner will provide Contractor written notice that describes the nature of the breach and corrective actions the Contractor must undertake in order to avoid termination of the contract. Owner reserves the right to withhold payments to Contractor until such time the Contractor corrects the breach or the Owner elects to terminate the contract. The Owner's notice will identify a specific date by which the Contractor must correct the breach. Owner may proceed with termination of the contract if the Contractor fails to correct the breach by the deadline indicated in the Owner's notice.

The duties and obligations imposed by the Contract Documents and the rights and remedies available thereunder are in addition to, and not a limitation of, any duties, obligations, rights and remedies otherwise imposed or available by law.

A4 BUY AMERICAN PREFERENCE

BUY AMERICAN PREFERENCE

The Contractor certifies that its bid/offer is in compliance with 49 USC § 50101, BABA and other related Made in America Laws (Per Executive Order 14005 "Made in America Laws" means all statutes, regulations, rules, and Executive Orders relating to federal financial assistance awards or federal procurement, including those that refer to "Buy America" or "Buy American," that require, or provide a preference for, the purchase or acquisition of goods, products, or materials produced in the United States, including iron, steel, and manufactured products offered in the United States.), U.S. statutes, guidance, and FAA policies, which provide that Federal funds may not be obligated unless all iron, steel and manufactured goods used in AIP funded projects are produced in the United States, unless the Federal Aviation Administration has issued a waiver for the product; the product is listed as an Excepted Article, Material Or Supply in Federal Acquisition Regulation subpart 25.108; or is included in the FAA Nationwide Buy American Waivers Issued list.

The bidder or offeror must complete and submit the certification of compliance with FAA's Buy American Preference, BABA and Made in America laws included herein with their bid or offer. The Airport Sponsor/Owner will reject as nonresponsive any bid or offer that does not include a completed certification of compliance with FAA's Buy American Preference and BABA.

The bidder or offeror certifies that all constructions materials, defined to mean an article, material, or supply other than an item of primarily iron or steel; a manufactured product; cement and cementitious materials; aggregates such as stone, sand, or gravel; or aggregate binding agents or additives that are or consist primarily of: non-ferrous metals; plastic and polymer-based products (including polyvinylchloride, composite building materials, and polymers used in fiber optic cables); glass (including optic glass); lumber; or drywall used in the project are manufactured in the U.S.

Certificate of Compliance with FAA Buy American Preference – Construction Projects

NOTE: Certification is included in the PROPOSAL.

A5 CIVIL RIGHTS – GENERAL

GENERAL CIVIL RIGHTS PROVISIONS

In all its activities within the scope of its airport program, the Contractor agrees to comply with pertinent statutes, Executive Orders, and such rules as identified in Title VI List of Pertinent Nondiscrimination Acts and Authorities to ensure that no person shall, on the grounds of race, color, national origin (including limited English proficiency), creed, sex (including sexual orientation and gender identity), age, or disability be excluded from participating in any activity conducted with or benefiting from Federal assistance.

This provision is in addition to that required by Title VI of the Civil Rights Act of 1964.

The above provision binds the Contractor and subContractors from the bid solicitation period through the completion of the contract.

A6 CIVIL RIGHTS – TITLE VI ASSURANCE

Title VI Solicitation Notice:

The Sponsor, in accordance with the provisions of Title VI of the Civil Rights Act of 1964 (78 Stat. 252, 42 USC §§ 2000d to 2000d-4) and the Regulations, hereby notifies all bidders or offerors that it will affirmatively ensure that for any contract entered into pursuant to this advertisement, disadvantaged business enterprises will be afforded full and fair opportunity to submit bids in response to this invitation and no businesses will be discriminated against on the grounds of race, color, national origin (including limited English proficiency), creed, sex (including sexual orientation and gender identity), age, or disability in consideration for an award.

Title VI List of Pertinent Nondiscrimination Acts and Authorities

During the performance of this contract, the Contractor, for itself, its assignees, and successors in interest (hereinafter referred to as the “Contractor”) agrees to comply with the following non-discrimination statutes and authorities; including but not limited to:

- Title VI of the Civil Rights Act of 1964 (42 USC § 2000d et seq., 78 stat. 252) (prohibits discrimination on the basis of race, color, national origin);
- 49 CFR part 21 (Non-discrimination in Federally-Assisted programs of the Department of Transportation—Effectuation of Title VI of the Civil Rights Act of 1964);
- The Uniform Relocation Assistance and Real Property Acquisition Policies Act of 1970, (42 USC § 4601) (prohibits unfair treatment of persons displaced or whose property has been acquired because of Federal or Federal-aid programs and projects);
- Section 504 of the Rehabilitation Act of 1973 (29 USC § 794 et seq.), as amended (prohibits discrimination on the basis of disability); and 49 CFR part 27 (Nondiscrimination on the Basis of Disability in Programs or Activities Receiving Federal Financial Assistance);
- The Age Discrimination Act of 1975, as amended (42 USC § 6101 et seq.) (prohibits discrimination on the basis of age);
- Airport and Airway Improvement Act of 1982 (49 USC § 47123), as amended (prohibits discrimination based on race, creed, color, national origin, or sex);
- The Civil Rights Restoration Act of 1987 (PL 100-259) (broadened the scope, coverage and applicability of Title VI of the Civil Rights Act of 1964, the Age Discrimination Act of 1975 and Section 504 of the Rehabilitation Act of 1973, by

expanding the definition of the terms “programs or activities” to include all of the programs or activities of the Federal-aid recipients, sub-recipients and Contractors, whether such programs or activities are Federally funded or not);

- Titles II and III of the Americans with Disabilities Act of 1990 (42 USC § 12101, et seq) (prohibit discrimination on the basis of disability in the operation of public entities, public and private transportation systems, places of public accommodation, and certain testing entities) as implemented by U.S. Department of Transportation regulations at 49 CFR parts 37 and 38;
- The Federal Aviation Administration’s Nondiscrimination statute (49 USC § 47123) (prohibits discrimination on the basis of race, color, national origin, and sex);
- Executive Order 12898, Federal Actions to Address Environmental Justice in Minority Populations and Low-Income Populations (ensures nondiscrimination against minority populations by discouraging programs, policies, and activities with disproportionately high and adverse human health or environmental effects on minority and low-income populations);
- Executive Order 13166, Improving Access to Services for Persons with Limited English Proficiency, and resulting agency guidance, national origin discrimination includes discrimination because of limited English proficiency (LEP). To ensure compliance with Title VI, you must Guidelines for Contract Provisions for Obligated Sponsors and Airport Improvement Program Projects Issued on November 18, 2022 Page 22take reasonable steps to ensure that LEP persons have meaningful access to your programs [70 Fed. Reg. 74087 (2005)];
- Title IX of the Education Amendments of 1972, as amended, which prohibits you from discriminating because of sex in education programs or activities (20 USC § 1681, et seq).

Compliance with Nondiscrimination Requirements:

During the performance of this contract, the Contractor, for itself, its assignees, and successors in interest (hereinafter referred to as the “Contractor”), agrees as follows:

1. **Compliance with Regulations:** The Contractor (hereinafter includes consultants) will comply with the Title VI List of Pertinent Nondiscrimination Acts and Authorities, as they may be amended from time to time, which are herein incorporated by reference and made a part of this contract.
2. **Nondiscrimination:** The Contractor, with regard to the work performed by it during the contract, will not discriminate on the grounds of race, color, or national origin in the selection and retention of subContractors, including procurements of materials and leases of equipment. The Contractor will not participate directly or indirectly in the discrimination prohibited by the Nondiscrimination Acts and Authorities, including employment practices when the contract covers any activity, project, or program set forth in Appendix B of 49 CFR part 21.
3. **Solicitations for Subcontracts, including Procurements of Materials and Equipment:** In all solicitations, either by competitive bidding or negotiation made by the Contractor for work to be performed under a subcontract, including procurements of materials, or leases of equipment, each potential subContractor or supplier will be notified by the Contractor of the Contractor’s obligations under this

contract and the Nondiscrimination Acts and Authorities on the grounds of race, color, or national origin.

4. **Information and Reports:** The Contractor will provide all information and reports required by the Acts, the Regulations, and directives issued pursuant thereto and will permit access to its books, records, accounts, other sources of information, and its facilities as may be determined by the sponsor or the Federal Aviation Administration to be pertinent to ascertain compliance with such Nondiscrimination Acts and Authorities and instructions. Where any information required of a Contractor is in the exclusive possession of another who fails or refuses to furnish the information, the Contractor will so certify to the sponsor or the Federal Aviation Administration, as appropriate, and will set forth what efforts it has made to obtain the information.
5. **Sanctions for Noncompliance:** In the event of a Contractor's noncompliance with the non-discrimination provisions of this contract, the sponsor will impose such contract sanctions as it or the Federal Aviation Administration may determine to be appropriate, including, but not limited to:
 - a. Withholding payments to the Contractor under the contract until the Contractor complies; and/or
 - b. Cancelling, terminating, or suspending a contract, in whole or in part.
6. **Incorporation of Provisions:** The Contractor will include the provisions of paragraphs one through six in every subcontract, including procurements of materials and leases of equipment, unless exempt by the Acts, the Regulations, and directives issued pursuant thereto. The Contractor will take action with respect to any subcontract or procurement as the sponsor or the Federal Aviation Administration may direct as a means of enforcing such provisions including sanctions for noncompliance. Provided, that if the Contractor becomes involved in, or is threatened with litigation by a subContractor, or supplier because of such direction, the Contractor may request the sponsor to enter into any litigation to protect the interests of the sponsor. In addition, the Contractor may request the United States to enter into the litigation to protect the interests of the United States.

A7 CLEAN AIR AND WATER POLLUTION CONTROL

CLEAN AIR AND WATER POLLUTION CONTROL

Contractor agrees to comply with all applicable standards, orders, and regulations issued pursuant to the Clean Air Act (42 USC §§ 740-7671q) and the Federal Water Pollution Control Act as amended (33 USC §§ 1251-1387). The Contractor agrees to report any violation to the Owner immediately upon discovery. The Owner assumes responsibility for notifying the Environmental Protection Agency (EPA) and the Federal Aviation Administration.

Contractor must include this requirement in all subcontracts that exceeds \$150,000.

A8 CONTRACT WORKHOURS AND SAFETY STANDARDS ACT REQUIREMENTS**CONTRACT WORKHOURS AND SAFETY STANDARDS ACT REQUIREMENTS****1. Overtime Requirements.**

No Contractor or subContractor contracting for any part of the contract work which may require or involve the employment of laborers or mechanics shall require or permit any such laborer or mechanic, including watchmen and guards, in any workweek in which he or she is employed on such work to work in excess of forty hours in such workweek unless such laborer or mechanic receives compensation at a rate not less than one and one-half times the basic rate of pay for all hours worked in excess of forty hours in such workweek.

2. Violation; Liability for Unpaid Wages; Liquidated Damages.

In the event of any violation of the clause set forth in paragraph (1) of this clause, the Contractor and any subContractor responsible therefor shall be liable for the unpaid wages. In addition, such Contractor and subContractor shall be liable to the United States (in the case of work done under contract for the District of Columbia or a territory, to such District or to such territory), for liquidated damages. Such liquidated damages shall be computed with respect to each individual laborer or mechanic, including watchmen and guards, employed in violation of the clause set forth in paragraph (1) of this clause, in the sum of \$29 for each calendar day on which such individual was required or permitted to work in excess of the standard workweek of forty hours without payment of the overtime wages required by the clause set forth in paragraph (1) of this clause.

3. Withholding for Unpaid Wages and Liquidated Damages.

The Federal Aviation Administration (FAA) or the Owner shall upon its own action or upon written request of an authorized representative of the Department of Labor withhold or cause to be withheld, from any moneys payable on account of work performed by the Contractor or subContractor under any such contract or any other Federal contract with the same prime Contractor, or any other federally-assisted contract subject to the Contract Work Hours and Safety Standards Act, which is held by the same prime Contractor, such sums as may be determined to be necessary to satisfy any liabilities of such Contractor or subContractor for unpaid wages and liquidated damages as provided in the clause set forth in paragraph (2) of this clause.

4. SubContractors.

The Contractor or subContractor shall insert in any subcontracts the clauses set forth in paragraphs (1) through (4) and also a clause requiring the subContractor to include these clauses in any lower tier subcontracts. The prime Contractor shall be responsible for compliance by any subContractor or lower tier subContractor with the clauses set forth in paragraphs (1) through (4) of this clause.

A9 COPELAND “ANTI-KICKBACK” ACT**COPELAND “ANTI-KICKBACK” ACT**

Contractor must comply with the requirements of the Copeland “Anti-Kickback” Act (18 USC 874 and 40 USC 3145), as supplemented by Department of Labor regulation 29 CFR part 3. Contractor and subContractors are prohibited from inducing, by any means, any person employed on the project to give up any part of the compensation to which the employee is entitled. The Contractor and each SubContractor must submit to the Owner, a

weekly statement on the wages paid to each employee performing on covered work during the prior week. Owner must report any violations of the Act to the Federal Aviation Administration.

A10 DAVIS-BACON REQUIREMENTS

DAVIS-BACON REQUIREMENTS

1. Minimum Wages.

- (i) All laborers and mechanics employed or working upon the site of the work will be paid unconditionally and not less often than once a week, and without subsequent deduction or rebate on any account (except such payroll deductions as are permitted by the Secretary of Labor under the Copeland Act (29 CFR Part 3)), the full amount of wages and bona fide fringe benefits (or cash equivalent thereof) due at time of payment computed at rates not less than those contained in the wage determination of the Secretary of Labor which is attached hereto and made a part hereof, regardless of any contractual relationship which may be alleged to exist between the Contractor and such laborers and mechanics.

Contributions made or costs reasonably anticipated for bona fide fringe benefits under section 1(b)(2) of the Davis-Bacon Act on behalf of laborers or mechanics are considered wages paid to such laborers or mechanics, subject to the provisions of paragraph (1)(iv) of this section; also, regular contributions made or costs incurred for more than a weekly period (but not less often than quarterly) under plans, funds, or programs which cover the particular weekly period, are deemed to be constructively made or incurred during such weekly period. Such laborers and mechanics shall be paid the appropriate wage rate and fringe benefits on the wage determination for the classification of work actually performed, without regard to skill, except as provided in 29 CFR § 5.5(a)(4). Laborers or mechanics performing work in more than one classification may be compensated at the rate specified for each classification for the time actually worked therein: Provided, that the employer's payroll records accurately set forth the time spent in each classification in which work is performed. The wage determination (including any additional classification and wage rates conformed under (1)(ii) of this section) and the Davis-Bacon poster (WH-1321) shall be posted at all times by the Contractor and its subContractors at the site of the work in a prominent and accessible place where it can easily be seen by the workers.

- (ii)
 - (A) The contracting officer shall require that any class of laborers or mechanics, including helpers, which is not listed in the wage determination and which is to be employed under the contract shall be classified in conformance with the wage determination. The contracting officer shall approve an additional classification and wage rate and fringe benefits therefore only when the following criteria have been met:
 - (1) The work to be performed by the classification requested is not performed by a classification in the wage determination;
 - (2) The classification is utilized in the area by the construction industry; and

- (3) The proposed wage rate, including any bona fide fringe benefits, bears a reasonable relationship to the wage rates contained in the wage determination.
- (B) If the Contractor and the laborers and mechanics to be employed in the classification (if known), or their representatives, and the contracting officer agree on the classification and wage rate (including the amount designated for fringe benefits where appropriate), a report of the action taken shall be sent by the contracting officer to the Administrator of the Wage and Hour Division, U.S. Department of Labor, Washington, DC 20210. The Administrator, or an authorized representative, will approve, modify, or disapprove every additional classification action within 30 days of receipt and so advise the contracting officer or will notify the contracting officer within the 30-day period that additional time is necessary.
- (C) In the event the Contractor, the laborers, or mechanics to be employed in the classification, or their representatives, and the contracting officer do not agree on the proposed classification and wage rate (including the amount designated for fringe benefits, where appropriate), the contracting officer shall refer the questions, including the views of all interested parties and the recommendation of the contracting officer, to the Administrator for determination. The Administrator, or an authorized representative, will issue a determination within 30 days of receipt and so advise the contracting officer or will notify the contracting officer within the 30-day period that additional time is necessary.
- (D) The wage rate (including fringe benefits where appropriate) determined pursuant to subparagraphs (1)(ii) (B) or (C) of this paragraph, shall be paid to all workers performing work in the classification under this contract from the first day on which work is performed in the classification.
- (iii) Whenever the minimum wage rate prescribed in the contract for a class of laborers or mechanics includes a fringe benefit which is not expressed as an hourly rate, the Contractor shall either pay the benefit as stated in the wage determination or shall pay another bona fide fringe benefit or an hourly cash equivalent thereof.
- (iv) If the Contractor does not make payments to a trustee or other third person, the Contractor may consider as part of the wages of any laborer or mechanic the amount of any costs reasonably anticipated in providing bona fide fringe benefits under a plan or program, *Provided*, that the Secretary of Labor has found, upon the written request of the Contractor, that the applicable standards of the Davis-Bacon Act have been met. The Secretary of Labor may require the Contractor to set aside in a separate account assets for the meeting of obligations under the plan or program

2. Withholding.

The Federal Aviation Administration or the Sponsor shall upon its own action or upon written request of an authorized representative of the Department of Labor withhold or cause to be withheld from the Contractor under this contract or any other Federal contract with the same prime Contractor, or any other federally-assisted contract subject to Davis-Bacon prevailing wage requirements, which is held by the same prime Contractor, so much of the accrued payments or advances as may be considered necessary to pay laborers and mechanics,

including apprentices, trainees, and helpers, employed by the Contractor or any subContractor the full amount of wages required by the contract. In the event of failure to pay any laborer or mechanic, including any apprentice, trainee, or helper, employed or working on the site of the work, all or part of the wages required by the contract, the Federal Aviation Administration may, after written notice to the Contractor, Sponsor, Applicant, or Owner, take such action as may be necessary to cause the suspension of any further payment, advance, or guarantee of funds until such violations have ceased.

3. Payrolls and Basic Records.

- (i) Payrolls and basic records relating thereto shall be maintained by the Contractor during the course of the work and preserved for a period of three years thereafter for all laborers and mechanics working at the site of the work. Such records shall contain the name, address, and social security number of each such worker; his or her correct classification; hourly rates of wages paid (including rates of contributions or costs anticipated for bona fide fringe benefits or cash equivalents thereof of the types described in 1(b)(2)(B) of the Davis-Bacon Act); daily and weekly number of hours worked; deductions made; and actual wages paid. Whenever the Secretary of Labor has found under 29 CFR 5.5(a)(1)(iv) that the wages of any laborer or mechanic include the amount of any costs reasonably anticipated in providing benefits under a plan or program described in section 1(b)(2)(B) of the Davis-Bacon Act, the Contractor shall maintain records that show that the commitment to provide such benefits is enforceable, that the plan or program is financially responsible, and that the plan or program has been communicated in writing to the laborers or mechanics affected, and records which show the costs anticipated or the actual costs incurred in providing such benefits. Contractors employing apprentices or trainees under approved programs shall maintain written evidence of the registration of apprenticeship programs and certification of trainee programs, the registration of the apprentices and trainees, and the ratios and wage rates prescribed in the applicable programs.
- (ii)
 - (A) The Contractor shall submit weekly for each week in which any contract work is performed a copy of all payrolls to the Federal Aviation Administration if the agency is a party to the contract, but if the agency is not such a party, the Contractor will submit the payrolls to the applicant, Sponsor, or Owner, as the case may be, for transmission to the Federal Aviation Administration. The payrolls submitted shall set out accurately and completely all of the information required to be maintained under 29 CFR § 5.5(a)(3)(i), except that full social security numbers and home addresses shall not be included on weekly transmittals. Instead the payrolls shall only need to include an individually identifying number for each employee (e.g., the last four digits of the employee's social security number). The required weekly payroll information may be submitted in any form desired. Optional Form WH-347 is available for this purpose from the Wage and Hour Division Web site at <https://www.dol.gov/agencies/whd/government-contracts/construction/payroll-certification> or its successor site. The prime Contractor is responsible for the submission of copies of payrolls by all subContractors. Contractors and subContractors shall maintain the full social security number and current address of each covered worker and shall provide them upon request to the Federal Aviation Administration if the agency is a party to the contract, but if the agency

is not such a party, the Contractor will submit them to the applicant, Sponsor, or Owner, as the case may be, for transmission to the Federal Aviation Administration, the Contractor, or the Wage and Hour Division of the Department of Labor for purposes of an investigation or audit of compliance with prevailing wage requirements. It is not a violation of this section for a prime Contractor to require a subContractor to provide addresses and social security numbers to the prime Contractor for its own records, without weekly submission to the sponsoring government agency (or the applicant, Sponsor, or Owner).

(B) Each payroll submitted shall be accompanied by a "Statement of Compliance," signed by the Contractor or subContractor or his or her agent who pays or supervises the payment of the persons employed under the contract and shall certify the following:

- (1) That the payroll for the payroll period contains the information required to be provided under 29 CFR § 5.5(a)(3)(ii), the appropriate information is being maintained under 29 CFR § 5.5 (a)(3)(i), and that such information is correct and complete;
- (2) That each laborer and mechanic (including each helper, apprentice, and trainee) employed on the contract during the payroll period has been paid the full weekly wages earned, without rebate, either directly or indirectly, and that no deductions have been made either directly or indirectly from the full wages earned, other than permissible deductions as set forth in Regulations, 29 CFR Part 3;
- (3) That each laborer or mechanic has been paid not less than the applicable wage rates and fringe benefits or cash equivalents for the classification of work performed, as specified in the applicable wage determination incorporated into the contract.

(C) The weekly submission of a properly executed certification set forth on the reverse side of Optional Form WH-347 shall satisfy the requirement for submission of the "Statement of Compliance" required by paragraph (3)(ii)(B) of this section.

(D) The falsification of any of the above certifications may subject the Contractor or subContractor to civil or criminal prosecution under Section 1001 of Title 18 and Section 231 of Title 31 of the United States Code.

(E) A pay application can not be deemed acceptable until all Contractor and subContractor are submitted and approved by the Owner representative for the work period of the pay application.

(iii) The Contractor or subContractor shall make the records required under paragraph (3)(i) of this section available for inspection, copying, or transcription by authorized representatives of the Sponsor, the Federal Aviation Administration, or the Department of Labor and shall permit such representatives to interview employees during working hours on the job. If the Contractor or subContractor fails to submit the required records or to make them available, the Federal agency may, after written notice to the Contractor, Sponsor, applicant, or Owner, take such action as may be

necessary to cause the suspension of any further payment, advance, or guarantee of funds. Furthermore, failure to submit the required records upon request or to make such records available may be grounds for debarment action pursuant to 29 CFR § 5.12.

4. Apprentices and Trainees.

- (i) Apprentices. Apprentices will be permitted to work at less than the predetermined rate for the work they performed when they are employed pursuant to and individually registered in a bona fide apprenticeship program registered with the U.S. Department of Labor, Employment and Training Administration, Office of Apprenticeship Training, Employer and Labor Services, or with a State Apprenticeship Agency recognized by the Office, or if a person is employed in his or her first 90 days of probationary employment as an apprentice in such an apprenticeship program, who is not individually registered in the program, but who has been certified by the Office of Apprenticeship Training, Employer and Labor Services or a State Apprenticeship Agency (where appropriate) to be eligible for probationary employment as an apprentice. The allowable ratio of apprentices to journeymen on the job site in any craft classification shall not be greater than the ratio permitted to the Contractor as to the entire work force under the registered program. Any worker listed on a payroll at an apprentice wage rate, who is not registered or otherwise employed as stated above, shall be paid not less than the applicable wage rate on the wage determination for the classification of work actually performed. In addition, any apprentice performing work on the job site in excess of the ratio permitted under the registered program shall be paid not less than the applicable wage rate on the wage determination for the work actually performed. Where a Contractor is performing construction on a project in a locality other than that in which its program is registered, the ratios and wage rates (expressed in percentages of the journeyman's hourly rate) specified in the Contractor's or subContractor's registered program shall be observed. Every apprentice must be paid at not less than the rate specified in the registered program for the apprentice's level of progress, expressed as a percentage of the journeymen hourly rate specified in the applicable wage determination. Apprentices shall be paid fringe benefits in accordance with the provisions of the apprenticeship program. If the apprenticeship program does not specify fringe benefits, apprentices must be paid the full amount of fringe benefits listed on the wage determination for the applicable classification. If the Administrator determines that a different practice prevails for the applicable apprentice classification, fringes shall be paid in accordance with that determination. In the event the Office of Apprenticeship Training, Employer and Labor Services, or a State Apprenticeship Agency recognized by the Office, withdraws approval of an apprenticeship program, the Contractor will no longer be permitted to utilize apprentices at less than the applicable predetermined rate for the work performed until an acceptable program is approved.
- (ii) Trainees. Except as provided in 29 CFR § 5.16, trainees will not be permitted to work at less than the predetermined rate for the work performed unless they are employed pursuant to and individually registered in a program which has received prior approval, evidenced by formal certification by the U.S. Department of Labor, Employment and Training Administration. The ratio of trainees to journeymen on the job site shall not be greater than permitted under the plan approved by the Employment and Training Administration. Every trainee must be paid at not less than

the rate specified in the approved program for the trainee's level of progress, expressed as a percentage of the journeyman hourly rate specified in the applicable wage determination. Trainees shall be paid fringe benefits in accordance with the provisions of the trainee program. If the trainee program does not mention fringe benefits, trainees shall be paid the full amount of fringe benefits listed on the wage determination unless the Administrator of the Wage and Hour Division determines that there is an apprenticeship program associated with the corresponding journeyman wage rate on the wage determination that provides for less than full fringe benefits for apprentices. Any employee listed on the payroll at a trainee rate that is not registered and participating in a training plan approved by the Employment and Training Administration shall be paid not less than the applicable wage rate on the wage determination for the classification of work actually performed. In addition, any trainee performing work on the job site in excess of the ratio permitted under the registered program shall be paid not less than the applicable wage rate on the wage determination for the work actually performed. In the event the Employment and Training Administration withdraws approval of a training program, the Contractor will no longer be permitted to utilize trainees at less than the applicable predetermined rate for the work performed until an acceptable program is approved.

- (iii) Equal Employment Opportunity. The utilization of apprentices, trainees, and journeymen under this part shall be in conformity with the equal employment opportunity requirements of Executive Order 11246, as amended, and 29 CFR Part 30.

5. Compliance with Copeland Act Requirements.

The Contractor shall comply with the requirements of 29 CFR Part 3, which are incorporated by reference in this contract.

6. Subcontracts.

The Contractor or subcontractor shall insert in any subcontracts the clauses contained in 29 CFR §§ 5.5(a)(1) through (10) and such other clauses as the Federal Aviation Administration may by appropriate instructions require, and also a clause requiring the subcontractors to include these clauses in any lower tier subcontracts. The prime Contractor shall be responsible for the compliance by any subcontractor or lower tier subcontractor with all the contract clauses in 29 CFR § 5.5.

7. Contract Termination: Debarment.

A breach of the contract clauses in paragraph 1 through 10 of this section may be grounds for termination of the contract, and for debarment as a Contractor and a subContractor as provided in 29 CFR § 5.12.

8. Compliance with Davis-Bacon and Related Act Requirements.

All rulings and interpretations of the Davis-Bacon and Related Acts contained in 29 CFR Parts 1, 3, and 5 are herein incorporated by reference in this contract.

9. Disputes Concerning Labor Standards.

Disputes arising out of the labor standards provisions of this contract shall not be subject to the general disputes clause of this contract. Such disputes shall be resolved in accordance with the procedures of the Department of Labor set forth in 29 CFR Parts 5, 6, and 7. Disputes within the meaning of this clause include disputes between the Contractor (or any of its subContractors) and the contracting agency, the U.S. Department of Labor, or the employees or their representatives.

10. Certification of Eligibility.

- (i) By entering into this contract, the Contractor certifies that neither it (nor he or she) nor any person or firm who has an interest in the Contractor's firm is a person or firm ineligible to be awarded Government contracts by virtue of section 3(a) of the Davis-Bacon Act or 29 CFR § 5.12(a)(1).
- (ii) No part of this contract shall be subcontracted to any person or firm ineligible for award of a Government contract by virtue of section 3(a) of the Davis-Bacon Act or 29 CFR § 5.12(a)(1).
- (iii) The penalty for making false statements is prescribed in the U.S. Criminal Code, 18 USC § 1001.

A11 DEBARMENT AND SUSPENSION

CERTIFICATION OF OFFERER/BIDDER REGARDING DEBARMENT

By submitting a bid/proposal under this solicitation, the bidder or offeror certifies that neither it nor its principals are presently debarred or suspended by any Federal department or agency from participation in this transaction.

CERTIFICATION OF LOWER TIER CONTRACTORS REGARDING DEBARMENT

The successful bidder, by administering each lower tier subcontract that exceeds \$25,000 as a "covered transaction", must verify each lower tier participant of a "covered transaction" under the project is not presently debarred or otherwise disqualified from participation in this federally assisted project. The successful bidder will accomplish this by:

1. Checking the System for Award Management at website: <http://www.sam.gov>.
2. Collecting a certification statement similar to the Certification of Offeror /Bidder Regarding Debarment, above.
3. Inserting a clause or condition in the covered transaction with the lower tier contract.

If the Federal Aviation Administration later determines that a lower tier participant failed to disclose to a higher tier participant that it was excluded or disqualified at the time it entered the covered transaction, the FAA may pursue any available remedies, including suspension and debarment of the non-compliant participant.

A12 DISADVANTAGED BUSINESS ENTERPRISE**Solicitation Language (Solicitations that include a Project Goal)**

The Owner's award of this contract is conditioned upon Bidder or Offeror satisfying the good faith effort requirements of 49 CFR §26.53.

As a condition of bid responsiveness, the Bidder or Offeror must submit the following information with its proposal on the forms provided herein and must provide written confirmation of participation from each of the DBE firms the Bidder or Offeror lists in its commitment. **SEE THE CONTRACTORS DBE PLAN FORM AND DBE LETTER OF INTENT FORM IN THE PROPOSAL SECTION.**

- 1) The names and addresses of Disadvantaged Business Enterprise (DBE) firms that will participate in the contract;
- 2) A description of the work that each DBE firm will perform;
- 3) The dollar amount of the participation of each DBE firm listed under (1)
- 4) Written statement from Bidder or Offeror that attests their commitment to use the DBE firm(s) listed under (1) to meet the Owner's project goal
- 5) Written confirmation from each listed DBE firm that it is participating in the contract in the kind and amount of work provided in the prime Contractor's commitment; and
- 6) If Bidder or Offeror cannot meet the advertised project DBE goal, evidence of good faith efforts undertaken by the Bidder or Offeror as described in appendix A to 49 CFR part 26. The documentation of good faith efforts must include copies of each DBE and non-DBE Subcontractor quote submitted to the bidder when a non-DBE Subcontractor was selected over a DBE for work on the contract.

Solicitation Language (Race/Gender Neutral Means)

The requirements of 49 CFR part 26 apply to this contract. It is the policy of the Owner to practice nondiscrimination based on race, color, sex, or national origin in the award or performance of this contract. The Owner encourages participation by all firms qualifying under this solicitation regardless of business size or ownership.

Prime Contracts (Projects Covered by a DBE Program)**DISADVANTAGED BUSINESS ENTERPRISES****Contract Assurance (§ 26.13) –**

The Contractor, subrecipient or subContractor shall not discriminate on the basis of race, color, national origin, or sex in the performance of this contract. The Contractor shall carry out applicable requirements of 49 CFR part 26 in the award and administration of DOT-assisted contracts. Failure by the Contractor to carry out these requirements is a material breach of this contract, which may result in the termination of this contract or such other remedy as the recipient deems appropriate, which may include, but is not limited to:

- 1) Withholding monthly progress payments;

- 2) Assessing sanctions;
- 3) Liquidated damages; and/or
- 4) Disqualifying the Contractor from future bidding as non-responsible.

Prompt Payment (§26.29) – The prime Contractor agrees to pay each subContractor under this prime contract for satisfactory performance of its contract no later than ___ days from the receipt of each payment the prime Contractor receives from the Owner. The prime Contractor agrees further to return retainage payments to each subContractor within ___ days after the subContractor’s work is satisfactorily completed. Any delay or postponement of payment from the above referenced time frame may occur only for good cause following written approval of the Owner. This clause applies to both DBE and non-DBE subContractors.

The Monthly Payment Report, found later in this section, is required to be submitted on a monthly basis throughout the entirety of the project. A progress payment will not be deemed complete and able to be processed until the reports are submitted. This report monitors the payments by providing a running tally of actual DBE attainments and compares this to the commitments.

The Monthly Payment Report, found later in this section, is required to be submitted along with a Disadvantaged Business Enterprise DBE Participation Summary for each DBE subContractor on a monthly basis SubContractor’s Prompt Payment Certification throughout the entirety of the project. A progress payment will not be deemed complete and able to be processed until the reports are submitted. This report monitors the payments by providing a running tally of actual DBE attainments and compares this to the commitments.

The prime Contractor is responsible for issuing the SubContractor’s Prompt Payment Certification to all subContractors under this contract, and is required to ensure that all subContractors issue the certificate to each of their subContractors. Each subContractor, DBE and non-DBE firms, are required to complete the SubContractor’s Prompt Payment Certification, found later in this section or electronically. A completed copy of this form shall be submitted to the Owner’s representative, the Prime Contractor and the Contractor you are working for at least 7 days prior to an application for payment. This form is to be submitted with each payment application by every subContractor, DBE and non-DBE firms until each subContractor’s work is complete and they have been paid in full and state so on their final SubContractor’s Prompt Payment Certification. Each SubContractor’s Prompt Payment Certificate must be received by the Owner’s representative or the progress payment will not be deemed complete and able to be processed.

Monitoring Responsibilities (§26.37) – The prime Contractor agrees to carry out all appropriate mechanisms to ensure compliance with 49 CFR Part 26 program requirements by all program participants, including monitoring of payments.

This project requires the following method to be utilized in tracking payments:

The Monthly Payment Report, found later in this section, is required to be submitted on a monthly basis throughout the entirety of the project. This report monitors the payments by providing a running tally of actual DBE attainments

and compares this to the commitments. This report is submitted monthly throughout the entirety of the project.

The Disadvantaged Business Enterprise (DBE) Participation Summary Form, must be completed and signed by the DBE firm and Prime Contractor upon completion of the project. The intent of this form is to confirm total payments made to DBE firms.

or

Each sub-Contractor, supplier must electronically acknowledge payments from the prime prior to the submission of the next pay application.

The following language in this section was taken from various sections of 49 CFR Part 26 titled Participation by Disadvantaged Business Enterprises in Department of Transportation Financial Assistance Programs. They are not intended to be all encompassing, nor a comprehensive reiteration of the regulation.

- A. The Sponsor has established a Disadvantaged Business Enterprise (DBE) program in accordance with regulations of the U.S. Department of Transportation (DOT), 49 CFR Part 26. The Sponsor has received, or will receive, Federal financial assistance from the Department of Transportation, and as a condition of receiving this assistance, the Sponsor has signed an assurance that it will comply with 49 CFR Part 26.

It is the policy of the Sponsor to ensure that DBEs as defined in part 26, have an equal opportunity to receive and participate in DOT-assisted contracts. It is also the policy of the Sponsor:

1. To ensure nondiscrimination in the award and administration of DOT – assisted contracts;
2. To create a level playing field on which DBEs can compete fairly for DOT-assisted contracts;
3. To ensure that the DBE Program is narrowly tailored in accordance with applicable law;
4. To ensure that only firms that fully meet 49 CFR Part 26 eligibility standards are permitted to participate as DBEs;
5. To help remove barriers to the participation of DBEs in DOT assisted contracts;
6. To promote the use of DBEs in all types of federally-assisted contracts and procurement activities;
7. To assist the development of firms that can compete successfully in the market place outside the DBE Program; and
8. To make appropriate use of the flexibility afforded to recipients of Federal financial assistance in establishing and providing opportunities for DBEs.

- B. The obligation of the bidder is to make good faith efforts. The bidder can demonstrate that it has done so either by meeting the contract goal or documenting good faith efforts. Examples of good faith efforts are found in Appendix A to Part 26. Determination whether the bidder has made a good faith effort will be made by the Sponsor's DBE Liaison Officer. The Contractor's DBE Plan must be acceptable to the Sponsor before entering into a contract with the bidder.

Guidance pertaining to good faith efforts is provided in Appendix A to 49 CFR Part 26. In general, the bidder must demonstrate that they have taken all necessary and reasonable steps to achieve the identified DBE goal. The bidder should adequately document all such efforts, including contacts of DBE firms that are not interested.

Good Faith Efforts:

Bidder must demonstrate that they made good faith efforts to achieve participation with DBE firms. This requires that the bidder show that it took all necessary and reasonable steps to secure participation by certified DBE firms. Mere pro forma efforts will not be considered as a good faith effort.

Such actions constituting evidence of good faith efforts include but are not limited to:

- Soliciting DBE participation through all reasonable and available means. This may include but not limited to phone, emails, social media, public advertisements, outreach to known certified DBE firms.
- Researching the state's DBE directories to obtain a list of certified DBE firms.
- Selecting portions of work that increases the likelihood that DBE firms will be available to participate.
- Providing DBE firms with sufficient information and time to review the project plans and specifications.
- Documenting all contacts with DBE firms. This includes name, address, phone number, date of contact and record of conversation/negotiation.

- C. Within 5 days of being informed by the Airport that it is not responsive because it has not documented sufficient good faith efforts, a bidder may request administrative reconsideration. Bidder/offers should make this request in writing to the Sponsor's reconsideration official. The reconsideration official will not have played any role in the original determination that the bidder did not document sufficient good faith efforts.

As part of this reconsideration, the bidder/offeror will have the opportunity to provide written documentation or argument concerning the issue of whether it met the goal or made adequate good faith efforts to do so. The bidder/offeror will have the opportunity to meet in person with the reconsideration official to discuss the issue of whether it met the goal or made adequate good faith efforts to do so. We will send the bidder/offeror a written decision on reconsideration, explaining the basis for finding that the bidder did or did not meet the goal or make adequate good faith efforts to do so. The result of the reconsideration process is not administratively appealable to the Department of Transportation.

- D. Termination of DBE Subcontracts (49 CFR § 26.53(f))** – The prime Contractor must not terminate a DBE subcontractor listed in response to the Contractor's DBE Plan and DBE Letter of Intent Forms (or an approved substitute DBE firm) without prior written consent of the Owner. This includes, but is not limited to, instances in which the prime Contractor seeks to perform work originally designated for a DBE subcontractor with its own forces or those of an affiliate, a non-DBE firm, or with another DBE firm.

The prime Contractor shall utilize the specific DBEs listed to perform the work and supply the materials for which each is listed unless the Contractor obtains written consent

the Owner. Unless the Owner consent is provided, the prime Contractor shall not be entitled to any payment for work or material unless it is performed or supplied by the listed DBE.

The Owner may provide such written consent only if the Owner agrees, for reasons stated in the concurrence document, that the prime Contractor has good cause to terminate the DBE firm. For purposes of this paragraph, good cause includes the circumstances listed in 49 CFR §26.53.

Before transmitting to the Owner its request to terminate and/or substitute a DBE subcontractor, the prime Contractor must give notice in writing to the DBE subcontractor, with a copy to the Owner, of its intent to request to terminate and/or substitute, and the reason for the request.

The prime Contractor must give the DBE five days to respond to the prime Contractor's notice and advise the Owner and the Contractor of the reasons, if any, why it objects to the proposed termination of its subcontract and why the Owner should not approve the prime Contractor's action. If required in a particular case as a matter of public necessity (e.g., safety), the Owner may provide a response period shorter than five days.

In addition to post-award terminations, the provisions of this section apply to preaward deletions of or substitutions for DBE firms put forward by offerors in negotiated procurements.

The Airport will require a Contractor to make good faith efforts to replace a DBE that is terminated or has otherwise failed to complete its work on a contract with another certified DBE. These good faith efforts shall be directed at finding another DBE to perform at least the same amount of work under the contract as the DBE that was terminated, to the extent needed to meet the contract goal that we established for the procurement. The good faith efforts shall be documented by the Contractor. If we request documentation from the Contractor under this provision, the Contractor shall submit the documentation to us within 7 days, which may be extended for an additional 7 days if necessary at the request of the Contractor, and the recipient shall provide a written determination to the Contractor stating whether or not good faith efforts have been demonstrated.

As stated in Contract Assurance § 26.13, failure by the Contractor to carry out the requirements of this part is a material breach of the contract and may result in the termination of the contract or such other remedies set forth in that section that we deem appropriate if the prime Contractor fails to comply with the requirements of this section.

If the Contractor fails or refuses to comply in the time specified, our contracting office will issue an order stopping all or part of payment/work until satisfactory action has been taken. If the Contractor still fails to comply, the contracting officer may issue a termination for default proceeding.

- E. The sponsor will require the Contractor to maintain records and documents of payments to DBEs for three years following the performance of the contract. These records will be made available for inspection upon request by any authorized representative of the Sponsor or DOT. This reporting requirement also extends to any certified DBE subContractor.

F. Fostering Small Business Participation (49 CFR Part 26, §26.39).

The Sponsor has determined that an SBE program is not feasible for this Contract.

A13 DISTRACTED DRIVING

TEXTING WHEN DRIVING

In accordance with Executive Order 13513, “Federal Leadership on Reducing Text Messaging While Driving”, (10/1/2009) and DOT Order 3902.10, “Text Messaging While Driving”, (12/30/2009), the Federal Aviation Administration encourages recipients of Federal grant funds to adopt and enforce safety policies that decrease crashes by distracted drivers, including policies to ban text messaging while driving when performing work related to a grant or subgrant.

In support of this initiative, the Owner encourages the Contractor to promote policies and initiatives for its employees and other work personnel that decrease crashes by distracted drivers, including policies that ban text messaging while driving motor vehicles while performing work activities associated with the project. The Contractor must include the substance of this clause in all sub-tier contracts exceeding \$10,000 that involve driving a motor vehicle in performance of work activities associated with the project.

A14 PROHIBITION ON CERTAIN TELECOMMUNICATIONS AND VIDEO SURVEILLANCE SERVICES OR EQUIPMENT

Contractor and SubContractor agree to comply with mandatory standards and policies relating to use and procurement of certain telecommunications and video surveillance services or equipment in compliance with the National Defense Authorization Act [Public Law 115-232 § 889(f)(1)].

A16 EQUAL EMPLOYMENT OPPORTUNITY (EEO)

EQUAL OPPORTUNITY CLAUSE

During the performance of this contract, the Contractor agrees as follows:

- (1) The Contractor will not discriminate against any employee or applicant for employment because of race, color, religion, sex, sexual orientation, gender identity, or national origin. The Contractor will take affirmative action to ensure that applicants are employed, and that employees are treated during employment, without regard to their race, color, religion, sex, sexual orientation, gender identity, or national origin. Such action shall include, but not be limited to, the following: employment, upgrading, demotion, or transfer; recruitment or recruitment advertising; layoff, or termination; rates of pay or other forms of compensation; and selection for training, including apprenticeship. The Contractor agrees to post in conspicuous places, available to employees and applicants for employment, notices to be provided setting forth the provisions of this nondiscrimination clause.
- (2) The Contractor will, in all solicitations or advertisements for employees placed by or on behalf of the Contractor, state that all qualified applicants will receive consideration for

employment without regard to race, color, religion, sex, sexual orientation, gender identity, or national origin.

- (3) The contractor will not discharge or in any other manner discriminate against any employee or applicant for employment because such employee or applicant has inquired about, discussed, or disclosed the compensation of the employee or applicant or another employee or applicant. This provision shall not apply to instances in which an employee who has access to the compensation information of other employees or applicants as a part of such employee's essential job functions discloses the compensation of such other employees or applicants to individuals who do not otherwise have access to such information, unless such disclosure is in response to a formal complaint or charge, in furtherance of an investigation, proceeding, hearing, or action, including an investigation conducted by the employer, or is consistent with the contractor's legal duty to furnish information.
- (4) The Contractor will send to each labor union or representative of workers with which it has a collective bargaining agreement or other contract or understanding, a notice to be provided by the agency contracting officer, advising the labor union or workers' representative of the Contractor's commitments under this section 202 of Executive Order 11246 of September 24, 1965, and shall post copies of the notice in conspicuous places available to employees and applicants for employment.
- (5) The Contractor will comply with all provisions of Executive Order 11246 of September 24, 1965, and of the rules, regulations, and relevant orders of the Secretary of Labor.
- (6) The Contractor will furnish all information and reports required by Executive Order 11246 of September 24, 1965, and by the rules, regulations, and orders of the Secretary of Labor, or pursuant thereto, and will permit access to his books, records, and accounts by the contracting agency and the Secretary of Labor for purposes of investigation to ascertain compliance with such rules, regulations, and orders.
- (7) In the event of the Contractor's noncompliance with the nondiscrimination clauses of this contract or with any such rules, regulations, or orders, this contract may be canceled, terminated, or suspended in whole or in part and the Contractor may be declared ineligible for further Government contracts in accordance with procedures authorized in Executive Order 11246 of September 24, 1965, and such other sanctions may be imposed and remedies invoked as provided in Executive Order 11246 of September 24, 1965, or by rule, regulation, or order of the Secretary of Labor, or as otherwise provided by law.
- (8) The Contractor will include the provisions of paragraphs (1) through (8) in every subcontract or purchase order unless exempted by rules, regulations, or orders of the Secretary of Labor issued pursuant to section 204 of Executive Order 11246 of September 24, 1965, so that such provisions will be binding upon each subcontractor or vendor. The Contractor will take such action with respect to any subcontract or purchase order as may be directed by the Secretary of Labor as a means of enforcing such provisions, including sanctions for noncompliance: Provided, however, that in the event the contractor becomes involved in, or is threatened with, litigation with a subcontractor or vendor as a result of such direction, the Contractor may request the United States to enter into such litigation to protect the interests of the United States.

**STANDARD FEDERAL EQUAL EMPLOYMENT OPPORTUNITY
CONSTRUCTION CONTRACT SPECIFICATIONS**

1. As used in these specifications:
 - a. “Covered area” means the geographical area described in the solicitation from which this contract resulted;
 - b. “Director” means Director, Office of Federal Contract Compliance Programs (OFCCP), U.S. Department of Labor, or any person to whom the Director delegates authority;
 - c. “Employer identification number” means the Federal social security number used on the Employer’s Quarterly Federal Tax Return, U.S. Treasury Department Form 941;
 - d. “Minority” includes:
 - (1) Black (all persons having origins in any of the Black African racial groups not of Hispanic origin);
 - (2) Hispanic (all persons of Mexican, Puerto Rican, Cuban, Central or South American, or other Spanish culture or origin, regardless of race);
 - (3) Asian and Pacific Islander (all persons having origins in any of the original peoples of the Far East, Southeast Asia, the Indian Subcontinent, or the Pacific Islands); and
 - (4) American Indian or Alaskan native (all persons having origins in any of the original peoples of North America and maintaining identifiable tribal affiliations through membership and participation or community identification).
2. Whenever the Contractor, or any subcontractor at any tier, subcontracts a portion of the work involving any construction trade, it shall physically include in each subcontract in excess of \$10,000 the provisions of these specifications and the Notice which contains the applicable goals for minority and female participation and which is set forth in the solicitations from which this contract resulted.
3. If the Contractor is participating (pursuant to 41 CFR part 60-4.5) in a Hometown Plan approved by the U.S. Department of Labor in the covered area either individually or through an association, its affirmative action obligations on all work in the Plan area (including goals and timetables) shall be in accordance with that Plan for those trades which have unions participating in the Plan. Contractors must be able to demonstrate their participation in and compliance with the provisions of any such Hometown Plan. Each Contractor or subcontractor participating in an approved plan is individually required to comply with its obligations under the EEO clause and to make a good faith effort to achieve each goal under the Plan in each trade in which it has employees. The overall good faith performance by other Contractors or subcontractors toward a goal in an approved Plan does not excuse any covered Contractor’s or subcontractor’s failure to take good faith efforts to achieve the Plan goals and timetables.

4. The Contractor shall implement the specific affirmative action standards provided in paragraphs 7a through 7p of these specifications. The goals set forth in the solicitation from which this contract resulted are expressed as percentages of the total hours of employment and training of minority and female utilization the Contractor should reasonably be able to achieve in each construction trade in which it has employees in the covered area. Covered construction Contractors performing construction work in a geographical areas where they do not have a Federal or federally assisted construction contract shall apply the minority and female goals established for the geographical area where the work is being performed. Goals are published periodically in the Federal Register in notice form, and such notices may be obtained from any Office of Federal Contract Compliance Programs office or from Federal procurement contracting officers. The Contractor is expected to make substantially uniform progress in meeting its goals in each craft during the period specified.
5. Neither the provisions of any collective bargaining agreement, nor the failure by a union with whom the Contractor has a collective bargaining agreement, to refer either minorities or women shall excuse the Contractor's obligations under these specifications, Executive Order 11246, or the regulations promulgated pursuant thereto.
6. In order for the nonworking training hours of apprentices and trainees to be counted in meeting the goals, such apprentices and trainees must be employed by the Contractor during the training period, and the Contractor must have made a commitment to employ the apprentices and trainees at the completion of their training, subject to the availability of employment opportunities. Trainees must be trained pursuant to training programs approved by the U.S. Department of Labor.
7. The Contractor shall take specific affirmative actions to ensure equal employment opportunity. The evaluation of the Contractor's compliance with these specifications shall be based upon its effort to achieve maximum results from its actions. The Contractor shall document these efforts fully, and shall implement affirmative action steps at least as extensive as the following:
 - a. Ensure and maintain a working environment free of harassment, intimidation, and coercion at all sites, and in all facilities at which the Contractor's employees are assigned to work. The Contractor, where possible, will assign two or more women to each construction project. The Contractor shall specifically ensure that all foremen, superintendents, and other onsite supervisory personnel are aware of and carry out the Contractor's obligation to maintain such a working environment, with specific attention to minority or female individuals working at such sites or in such facilities.
 - b. Establish and maintain a current list of minority and female recruitment sources, provide written notification to minority and female recruitment sources and to community organizations when the Contractor or its unions have employment opportunities available, and maintain a record of the organizations' responses.
 - c. Maintain a current file of the names, addresses, and telephone numbers of each minority and female off-the-street applicant and minority or female referral from a union, a recruitment source, or community organization and of what action was taken with respect to each such individual. If such individual was sent to the union

hiring hall for referral and was not referred back to the Contractor by the union or, if referred, not employed by the Contractor, this shall be documented in the file with the reason therefor, along with whatever additional actions the Contractor may have taken.

- d. Provide immediate written notification to the Director when the union or unions with which the Contractor has a collective bargaining agreement has not referred to the Contractor a minority person or woman sent by the Contractor, or when the Contractor has other information that the union referral process has impeded the Contractor's efforts to meet its obligations.
- e. Develop on-the-job training opportunities and/or participate in training programs for the area which expressly include minorities and women, including upgrading programs and apprenticeship and trainee programs relevant to the Contractor's employment needs, especially those programs funded or approved by the Department of Labor. The Contractor shall provide notice of these programs to the sources compiled under 7b above.
- f. Disseminate the Contractor's EEO policy by providing notice of the policy to unions and training programs and requesting their cooperation in assisting the Contractor in meeting its EEO obligations; by including it in any policy manual and collective bargaining agreement; by publicizing it in the company newspaper, annual report, etc.; by specific review of the policy with all management personnel and with all minority and female employees at least once a year; and by posting the company EEO policy on bulletin boards accessible to all employees at each location where construction work is performed.
- g. Review, at least annually, the company's EEO policy and affirmative action obligations under these specifications with all employees having any responsibility for hiring, assignment, layoff, termination, or other employment decisions including specific review of these items with onsite supervisory personnel such as superintendents, general foremen, etc., prior to the initiation of construction work at any job site. A written record shall be made and maintained identifying the time and place of these meetings, persons attending, subject matter discussed, and disposition of the subject matter.
- h. Disseminate the Contractor's EEO policy externally by including it in any advertising in the news media, specifically including minority and female news media, and providing written notification to and discussing the Contractor's EEO policy with other Contractors and subContractors with whom the Contractor does or anticipates doing business.
- i. Direct its recruitment efforts, both oral and written, to minority, female, and community organizations, to schools with minority and female students and to minority and female recruitment and training organizations serving the Contractor's recruitment area and employment needs. Not later than one month prior to the date for the acceptance of applications for apprenticeship or other training by any recruitment source, the Contractor shall send written notification to organizations such as the above, describing the openings, screening procedures, and tests to be used in the selection process.

- j. Encourage present minority and female employees to recruit other minority persons and women and, where reasonable, provide after school, summer, and vacation employment to minority and female youth both on the site and in other areas of a Contractor's work force.
 - k. Validate all tests and other selection requirements where there is an obligation to do so under 41 CFR part 60-3.
 - l. Conduct, at least annually, an inventory and evaluation at least of all minority and female personnel, for promotional opportunities and encourage these employees to seek or to prepare for, through appropriate training, etc., such opportunities.
 - m. Ensure that seniority practices, job classifications, work assignments, and other personnel practices do not have a discriminatory effect by continually monitoring all personnel and employment related activities to ensure that the EEO policy and the Contractor's obligations under these specifications are being carried out.
 - n. Ensure that all facilities and company activities are nonsegregated except that separate or single-user toilet and necessary changing facilities shall be provided to assure privacy between the sexes.
 - o. Document and maintain a record of all solicitations of offers for subcontracts from minority and female construction Contractors and suppliers, including circulation of solicitations to minority and female Contractor associations and other business associations.
 - p. Conduct a review, at least annually, of all supervisor's adherence to and performance under the Contractor's EEO policies and affirmative action obligations.
8. Contractors are encouraged to participate in voluntary associations, which assist in fulfilling one or more of their affirmative action obligations (7a through 7p). The efforts of a Contractor association, joint Contractor-union, Contractor-community, or other similar group of which the Contractor is a member and participant may be asserted as fulfilling any one or more of its obligations under 7a through 7p of these specifications provided that the Contractor actively participates in the group, makes every effort to assure that the group has a positive impact on the employment of minorities and women in the industry, ensures that the concrete benefits of the program are reflected in the Contractor's minority and female workforce participation, makes a good faith effort to meet its individual goals and timetables, and can provide access to documentation which demonstrates the effectiveness of actions taken on behalf of the Contractor. The obligation to comply, however, is the Contractor's and failure of such a group to fulfill an obligation shall not be a defense for the Contractor's noncompliance.
9. A single goal for minorities and a separate single goal for women have been established. The Contractor, however, is required to provide equal employment opportunity and to take affirmative action for all minority groups, both male and female, and all women, both minority and non-minority. Consequently, the Contractor may be in violation of the Executive Order if a particular group is employed in a substantially disparate manner (for example, even though the Contractor has achieved

its goals for women generally, the Contractor may be in violation of the Executive Order if a specific minority group of women is underutilized).

10. The Contractor shall not use the goals and timetables or affirmative action standards to discriminate against any person because of race, color, religion, sex, sexual orientation, gender identity, or national origin.
11. The Contractor shall not enter into any subcontract with any person or firm debarred from Government contracts pursuant to Executive Order 11246.
12. The Contractor shall carry out such sanctions and penalties for violation of these specifications and of the Equal Opportunity Clause, including suspension, termination, and cancellation of existing subcontracts as may be imposed or ordered pursuant to Executive Order 11246, as amended, and its implementing regulations, by the Office of Federal Contract Compliance Programs. Any Contractor who fails to carry out such sanctions and penalties shall be in violation of these specifications and Executive Order 11246, as amended.
13. The Contractor, in fulfilling its obligations under these specifications, shall implement specific affirmative action steps, at least as extensive as those standards prescribed in paragraph 7 of these specifications, so as to achieve maximum results from its efforts to ensure equal employment opportunity. If the Contractor fails to comply with the requirements of the Executive Order, the implementing regulations, or these specifications, the Director shall proceed in accordance with 41 CFR part 60-4.8.
14. The Contractor shall designate a responsible official to monitor all employment related activity to ensure that the company EEO policy is being carried out, to submit reports relating to the provisions hereof as may be required by the Government, and to keep records. Records shall at least include for each employee, the name, address, telephone numbers, construction trade, union affiliation if any, employee identification number when assigned, social security number, race, sex, status (e.g., mechanic, apprentice, trainee, helper, or laborer), dates of changes in status, hours worked per week in the indicated trade, rate of pay, and locations at which the work was performed. Records shall be maintained in an easily understandable and retrievable form; however, to the degree that existing records satisfy this requirement, Contractors shall not be required to maintain separate records.
15. Nothing herein provided shall be construed as a limitation upon the application of other laws which establish different standards of compliance or upon the application of requirements for the hiring of local or other area residents (e.g. those under the Public Works Employment Act of 1977 and the Community Development Block Grant Program).

A17 FEDERAL FAIR LABOR STANDARDS ACT (FEDERAL MINIMUM WAGE)

SOLICITATION CLAUSE

All contracts and subcontracts that result from this solicitation incorporate by reference the provisions of 29 CFR part 201, the Federal Fair Labor Standards Act (FLSA), with the same force and effect as if given in full text. The FLSA sets minimum wage, overtime pay, recordkeeping, and child labor standards for full and part-time workers.

The Contractor has full responsibility to monitor compliance to the referenced statute or regulation. The Contractor must address any claims or disputes that arise from this requirement directly with the U.S. Department of Labor – Wage and Hour Division.

A18 LOBBYING AND INFLUENCING FEDERAL EMPLOYEES

NOTE: Certification is included in the PROPOSAL.

A19 PROHIBITION of SEGREGATED FACILITIES

PROHIBITION OF SEGREGATED FACILITIES

- (a) The Contractor agrees that it does not and will not maintain or provide for its employees any segregated facilities at any of its establishments, and that it does not and will not permit its employees to perform their services at any location under its control where segregated facilities are maintained. The Contractor agrees that a breach of this clause is a violation of the Equal Employment Opportunity clause in this contract.
- (b) “Segregated facilities,” as used in this clause, means any waiting rooms, work areas, rest rooms and wash rooms, restaurants and other eating areas, time clocks, locker rooms and other storage or dressing areas, parking lots, drinking fountains, recreation or entertainment areas, transportation, and housing facilities provided for employees that are segregated by explicit directive or are in fact segregated on the basis of race, color, religion, sex, sexual orientation, gender identity, or national origin because of written or oral policies or employee custom. The term does not include separate or single-user rest rooms or necessary dressing or sleeping areas provided to assure privacy between the sexes.
- (c) The Contractor shall include this clause in every subcontract and purchase order that is subject to the Equal Employment Opportunity clause of this contract.

A20 OCCUPATIONAL SAFETY AND HEALTH ACT OF 1970

CONTRACT CLAUSE

All contracts and subcontracts that result from this solicitation incorporate by reference the requirements of 29 CFR Part 1910 with the same force and effect as if given in full text. The employer must provide a work environment that is free from recognized hazards that may cause death or serious physical harm to the employee. The employer retains full responsibility to monitor its compliance and their subcontractor’s compliance with the applicable requirements of the Occupational Safety and Health Act of 1970 (29 CFR Part 1910). The employer must address any claims or disputes that pertain to a referenced requirement directly with the U.S. Department of Labor – Occupational Safety and Health Administration.

A21 PROCUREMENT OF RECOVERED MATERIALS

PROCUREMENT OF RECOVERED MATERIALS

Contractor and subcontractor agree to comply with Section 6002 of the Solid Waste Disposal Act, as amended by the Resource Conservation and Recovery Act, and the regulatory provisions of 40 CFR Part 247. In the performance of this contract and to the extent practicable, the Contractor and subcontractors are to use products containing the highest percentage of recovered materials for items designated by the Environmental Protection Agency (EPA) under 40 CFR Part 247 whenever:

- 1) The contract requires procurement of \$10,000 or more of a designated item during the fiscal year; or
- 2) The Contractor has procured \$10,000 or more of a designated item using Federal funding during the previous fiscal year.

The list of EPA-designated items is available at www.epa.gov/smm/comprehensive-procurement-guidelines-construction-products.

Section 6002(c) establishes exceptions to the preference for recovery of EPA-designated products if the Contractor can demonstrate the item is:

- a) Not reasonably available within a timeframe providing for compliance with the contract performance schedule;
- b) Fails to meet reasonable contract performance requirements; or
- c) Is only available at an unreasonable price.

A22 RIGHT TO INVENTIONS (Section not applicable.)

A23 SEISMIC SAFETY (Section not applicable.)

A24 TAX DELINQUENCY AND FELONY CONVICTIONS

NOTE: Certification is included in the PROPOSAL.

A25 TERMINATION OF CONTRACT

**TERMINATION FOR CONVENIENCE
(CONSTRUCTION & EQUIPMENT CONTRACTS)**

The Owner may terminate this contract in whole or in part at any time by providing written notice to the Contractor. Such action may be without cause and without prejudice to any other right or remedy of Owner. Upon receipt of a written notice of termination, except as explicitly directed by the Owner, the Contractor shall immediately proceed with the following obligations regardless of any delay in determining or adjusting amounts due under this clause:

1. Contractor must immediately discontinue work as specified in the written notice.
2. Terminate all subcontracts to the extent they relate to the work terminated under the notice.
3. Discontinue orders for materials and services except as directed by the written notice.

4. Deliver to the Owner all fabricated and partially fabricated parts, completed and partially completed work, supplies, equipment and materials acquired prior to termination of the work, and as directed in the written notice.
5. Complete performance of the work not terminated by the notice.
6. Take action as directed by the Owner to protect and preserve property and work related to this contract that Owner will take possession.

Owner agrees to pay Contractor for:

- 1) completed and acceptable work executed in accordance with the contract documents prior to the effective date of termination;
- 2) documented expenses sustained prior to the effective date of termination in performing work and furnishing labor, materials, or equipment as required by the contract documents in connection with uncompleted work;
- 3) reasonable and substantiated claims, costs, and damages incurred in settlement of terminated contracts with SubContractors and Suppliers; and
- 4) reasonable and substantiated expenses to the Contractor directly attributable to Owner's termination action.

Owner will not pay Contractor for loss of anticipated profits or revenue or other economic loss arising out of or resulting from the Owner's termination action.

The rights and remedies this clause provides are in addition to any other rights and remedies provided by law or under this contract.

TERMINATION FOR CAUSE DEFAULT (CONSTRUCTION)

Section 80-09 of FAA Advisory Circular 150/5370-10 establishes conditions, rights, and remedies associated with Owner termination of this contract due to default of the Contractor.

A26 TRADE RESTRICTION CERTIFICATION

NOTE: Certification is included in the PROPOSAL.

A27 VETERAN'S PREFERENCE

VETERAN'S PREFERENCE

In the employment of labor (excluding executive, administrative, and supervisory positions), the Contractor and all sub-tier Contractors must give preference to covered veterans as defined within Title 49 United States Code Section 47112. Covered veterans include Vietnam-era veterans, Persian Gulf veterans, Afghanistan-Iraq war veterans, disabled veterans, and small business concerns (as defined by 15 USC § 632) owned and controlled by disabled veterans. This preference only applies when there are covered veterans readily available and qualified to perform the work to which the employment relates.

A28 DOMESTIC PREFERENCES FOR PROCUREMENTS

CERTIFICATION REGARDING DOMESTIC PREFERENCES FOR PROCUREMENTS

NOTE: Certification is included in the PROPOSAL.

SP 70-24 New York State Department of Transportation (NYSDOT) standard clauses for New York state contracts. The following verbiage is included verbatim from Appendix A, Standard Clauses for New York State Contracts, dated January 2014 as required by New York State Department of Transportation grant assurances:

STANDARD CLAUSES FOR NYS CONTRACTS

The parties to the attached contract, license, lease, amendment or other agreement of any kind (hereinafter, "the contract" or "this contract") agree to be bound by the following clauses which are hereby made a part of the contract (the word "Contractor" herein refers to any party other than the State, whether a Contractor, licensor, licensee, lessor, lessee or any other party):

1. **EXECUTORY CLAUSE.** In accordance with Section 41 of the State Finance Law, the State shall have no liability under this contract to the Contractor or to anyone else beyond funds appropriated and available for this contract.
2. **NON-ASSIGNMENT CLAUSE.** In accordance with Section 138 of the State Finance Law, this contract may not be assigned by the Contractor or its right, title or interest therein assigned, transferred, conveyed, sublet or otherwise disposed of without the State's previous written consent, and attempts to do so are null and void. Notwithstanding the foregoing, such prior written consent of an assignment of a contract let pursuant to Article XI of the State Finance Law may be waived at the discretion of the contracting agency and with the concurrence of the State Comptroller where the original contract was subject to the State Comptroller's approval, where the assignment is due to a reorganization, merger or consolidation of the Contractor's business entity or enterprise. The State retains its right to approve an assignment and to require that any Contractor demonstrate its responsibility to do business with the State. The Contractor may, however, assign its right to receive payments without the State's prior written consent unless this contract concerns Certificates of Participation pursuant to Article 5-A of the State Finance Law.
3. **COMPTROLLER'S APPROVAL.** In accordance with Section 112 of the State Finance Law (or, if this contract is with the State University or City University of New York, Section 355 or Section 6218 of the Education Law), if this contract exceeds \$50,000 (or the minimum thresholds agreed to by the Office of the State Comptroller for certain S.U.N.Y. and C.U.N.Y. contracts), or if this is an amendment for any amount to a contract which, as so amended, exceeds said statutory amount, or if, by this contract, the State agrees to give something other than money when the value or reasonably estimated value of such consideration exceeds \$10,000, it shall not be valid, effective or binding upon the State until it has been approved by the State Comptroller and filed in his office. Comptroller's approval of contracts let by the Office of General Services is required when such contracts exceed \$85,000 (State Finance Law Section 163.6-a). However, such pre-approval shall not be required for any contract established as a centralized contract through the Office of General Services or for a purchase order or other transaction issued under such centralized contract.
4. **WORKERS' COMPENSATION BENEFITS.** In accordance with Section 142 of the State Finance Law, this contract shall be void and of no force and effect unless the Contractor shall provide and maintain coverage during the life of this contract for the benefit of such employees as are required to be covered by the provisions of the Workers' Compensation Law.

5. **NON-DISCRIMINATION REQUIREMENTS.** To the extent required by Article 15 of the Executive Law (also known as the Human Rights Law) and all other State and Federal statutory and constitutional non-discrimination provisions, the Contractor will not discriminate against any employee or applicant for employment because of race, creed, color, sex (including gender identity or expression), national origin, sexual orientation, military status, age, disability, predisposing genetic characteristics, marital status or domestic violence victim status. Furthermore, in accordance with Section 220-e of the Labor Law, if this is a contract for the construction, alteration or repair of any public building or public work or for the manufacture, sale or distribution of materials, equipment or supplies, and to the extent that this contract shall be performed within the State of New York, Contractor agrees that neither it nor its subContractors shall, by reason of race, creed, color, disability, sex, or national origin: (a) discriminate in hiring against any New York State citizen who is qualified and available to perform the work; or (b) discriminate against or intimidate any employee hired for the performance of work under this contract. If this is a building service contract as defined in Section 230 of the Labor Law, then, in accordance with Section 239 thereof, Contractor agrees that neither it nor its subContractors shall by reason of race, creed, color, national origin, age, sex or disability: (a) discriminate in hiring against any New York State citizen who is qualified and available to perform the work; or (b) discriminate against or intimidate any employee hired for the performance of work under this contract. Contractor is subject to fines of \$50.00 per person per day for any violation of Section 220-e or Section 239 as well as possible termination of this contract and forfeiture of all moneys due hereunder for a second or subsequent violation.
6. **WAGE AND HOURS PROVISIONS.** If this is a public work contract covered by Article 8 of the Labor Law or a building service contract covered by Article 9 thereof, neither Contractor's employees nor the employees of its subContractors may be required or permitted to work more than the number of hours or days stated in said statutes, except as otherwise provided in the Labor Law and as set forth in prevailing wage and supplement schedules issued by the State Labor Department. Furthermore, Contractor and its subContractors must pay at least the prevailing wage rate and pay or provide the prevailing supplements, including the premium rates for overtime pay, as determined by the State Labor Department in accordance with the Labor Law. Additionally, effective April 28, 2008, if this is a public work contract covered by Article 8 of the Labor Law, the Contractor understands and agrees that the filing of payrolls in a manner consistent with Subdivision 3-a of Section 220 of the Labor Law shall be a condition precedent to payment by the State of any State approved sums due and owing for work done upon the project. **SEE "SPECIAL NOTE" REGARDING PREVAILING WAGE RATES FOLLOWING THIS SECTION.**
7. **NON-COLLUSIVE BIDDING CERTIFICATION.** In accordance with Section 139-d of the State Finance Law, if this contract was awarded based upon the submission of bids, Contractor affirms, under penalty of perjury, that its bid was arrived at independently and without collusion aimed at restricting competition. Contractor further affirms that, at the time Contractor submitted its bid, an authorized and responsible person executed and delivered to the State a non-collusive bidding certification on Contractor's behalf.
8. **INTERNATIONAL BOYCOTT PROHIBITION.** In accordance with Section 220-f of the Labor Law and Section 139-h of the State Finance Law, if this contract exceeds \$5,000, the Contractor agrees, as a material condition of the contract, that neither the Contractor nor any substantially owned or affiliated person, firm, partnership or corporation has participated, is participating, or shall participate in an international boycott in violation of the federal Export Administration Act of 1979 (50 USC App. Sections 2401 et seq.) or regulations thereunder. If such Contractor, or any of the aforesaid affiliates of Contractor, is convicted or is otherwise found to

have violated said laws or regulations upon the final determination of the United States Commerce Department or any other appropriate agency of the United States subsequent to the contract's execution, such contract, amendment or modification thereto shall be rendered forfeit and void. The Contractor shall so notify the State Comptroller within five (5) business days of such conviction, determination or disposition of appeal (2NYCRR 105.4).

9. **SET-OFF RIGHTS.** The State shall have all of its common law, equitable and statutory rights of set-off. These rights shall include, but not be limited to, the State's option to withhold for the purposes of set-off any moneys due to the Contractor under this contract up to any amounts due and owing to the State with regard to this contract, any other contract with any State department or agency, including any contract for a term commencing prior to the term of this contract, plus any amounts due and owing to the State for any other reason including, without limitation, tax delinquencies, fee delinquencies or monetary penalties relative thereto. The State shall exercise its set-off rights in accordance with normal State practices including, in cases of set-off pursuant to an audit, the finalization of such audit by the State agency, its representatives, or the State Comptroller.

10. **RECORDS.** The Contractor shall establish and maintain complete and accurate books, records, documents, accounts and other evidence directly pertinent to performance under this contract (hereinafter, collectively, "the Records"). The Records must be kept for the balance of the calendar year in which they were made and for six (6) additional years thereafter. The State Comptroller, the Attorney General and any other person or entity authorized to conduct an examination, as well as the agency or agencies involved in this contract, shall have access to the Records during normal business hours at an office of the Contractor within the State of New York or, if no such office is available, at a mutually agreeable and reasonable venue within the State, for the term specified above for the purposes of inspection, auditing and copying. The State shall take reasonable steps to protect from public disclosure any of the Records which are exempt from disclosure under Section 87 of the Public Officers Law (the "Statute") provided that: (i) the Contractor shall timely inform an appropriate State official, in writing, that said records should not be disclosed; and (ii) said records shall be sufficiently identified; and (iii) designation of said records as exempt under the Statute is reasonable. Nothing contained herein shall diminish, or in any way adversely affect, the State's right to discovery in any pending or future litigation.

11. IDENTIFYING INFORMATION AND PRIVACY NOTIFICATION.

a) Identification Number(s). Every invoice or New York State Claim for Payment submitted to a New York State agency by a payee, for payment for the sale of goods or services or for transactions (e.g., leases, easements, licenses, etc.) related to real or personal property must include the payee's identification number. The number is any or all of the following:

(i) the payee's Federal employer identification number,

(ii) the payee's Federal social security number, and/or

(iii) the payee's Vendor Identification Number assigned by the Statewide Financial System.

Failure to include such number or numbers may delay payment. Where the payee does not have such number or numbers, the payee, on its invoice or Claim for Payment, must give the reason or reasons why the payee does not have such number or numbers.

(b) Privacy Notification.

(1) The authority to request the above personal information from a seller of goods or services or a lessor of real or personal property, and the authority to maintain such information, is

found in Section 5 of the State Tax Law. Disclosure of this information by the seller or lessor to the State is mandatory. The principal purpose for which the information is collected is to enable the State to identify individuals, businesses and others who have been delinquent in filing tax returns or may have understated their tax liabilities and to generally identify persons affected by the taxes administered by the Commissioner of Taxation and Finance. The information will be used for tax administration purposes and for any other purpose authorized by law.

- (2) The personal information is requested by the purchasing unit of the agency contracting to purchase the goods or services or lease the real or personal property covered by this contract or lease. The information is maintained in the Statewide Financial System by the Vendor Management Unit within the Bureau of State Expenditures, Office of the State Comptroller, 110 State Street, Albany, New York 12236.

12. EQUAL EMPLOYMENT OPPORTUNITIES FOR MINORITIES AND WOMEN. In accordance with Section 312 of the Executive Law and 5 NYCRR 143, if this contract is: (i) a written agreement or purchase order instrument, providing for a total expenditure in excess of \$25,000.00, whereby a contracting agency is committed to expend or does expend funds in return for labor, services, supplies, equipment, materials or any combination of the foregoing, to be performed for, or rendered or furnished to the contracting agency; or (ii) a written agreement in excess of \$100,000.00 whereby a contracting agency is committed to expend or does expend funds for the acquisition, construction, demolition, replacement, major repair or renovation of real property and improvements thereon; or (iii) a written agreement in excess of \$100,000.00 whereby the owner of a State assisted housing project is committed to expend or does expend funds for the acquisition, construction, demolition, replacement, major repair or renovation of real property and improvements thereon for such project, then the following shall apply and by signing this agreement the Contractor certifies and affirms that it is Contractor's equal employment opportunity policy that:

- (a) The Contractor will not discriminate against employees or applicants for employment because of race, creed, color, national origin, sex, age, disability or marital status, shall make and document its conscientious and active efforts to employ and utilize minority group members and women in its work force on State contracts and will undertake or continue existing programs of affirmative action to ensure that minority group members and women are afforded equal employment opportunities without discrimination. Affirmative action shall mean recruitment, employment, job assignment, promotion, upgradings, demotion, transfer, layoff, or termination and rates of pay or other forms of compensation;
- (b) at the request of the contracting agency, the Contractor shall request each employment agency, labor union, or authorized representative of workers with which it has a collective bargaining or other agreement or understanding, to furnish a written statement that such employment agency, labor union or representative will not discriminate on the basis of race, creed, color, national origin, sex, age, disability or marital status and that such union or representative will affirmatively cooperate in the implementation of the Contractor's obligations herein; and
- (c) the Contractor shall state, in all solicitations or advertisements for employees, that, in the performance of the State contract, all qualified applicants will be afforded equal employment opportunities without discrimination because of race, creed, color, national origin, sex, age, disability or marital status.

Contractor will include the provisions of "a", "b", and "c" above, in every subcontract over \$25,000.00 for the construction, demolition, replacement, major repair, renovation, planning or design of real property and improvements thereon (the "Work") except where the Work is for the beneficial use of the Contractor. Section 312 does not apply to: (i) work, goods or services unrelated to this contract; or (ii) employment outside New York State. The State shall consider compliance by a Contractor or subContractor with the requirements of any federal law concerning equal employment opportunity which effectuates the purpose of this section. The contracting agency shall determine whether the imposition of the requirements of the provisions hereof duplicate or conflict with any such federal law and if such duplication or conflict exists, the contracting agency shall waive the applicability of Section 312 to the extent of such duplication or conflict. Contractor will comply with all duly promulgated and lawful rules and regulations of the Department of Economic Development's Division of Minority and Women's Business Development pertaining hereto.

13. **CONFLICTING TERMS.** In the event of a conflict between the terms of the contract (including any and all attachments thereto and amendments thereof) and the terms of this Appendix A, the terms of this Appendix A shall control.
14. **GOVERNING LAW.** This contract shall be governed by the laws of the State of New York except where the Federal supremacy clause requires otherwise.
15. **LATE PAYMENT.** Timeliness of payment and any interest to be paid to Contractor for late payment shall be governed by Article 11-A of the State Finance Law to the extent required by law.
16. **NO ARBITRATION.** Disputes involving this contract, including the breach or alleged breach thereof, may not be submitted to binding arbitration (except where statutorily authorized), but must, instead, be heard in a court of competent jurisdiction of the State of New York.
17. **SERVICE OF PROCESS.** In addition to the methods of service allowed by the State Civil Practice Law & Rules ("CPLR"), Contractor hereby consents to service of process upon it by registered or certified mail, return receipt requested. Service hereunder shall be complete upon Contractor's actual receipt of process or upon the State's receipt of the return thereof by the United States Postal Service as refused or undeliverable. Contractor must promptly notify the State, in writing, of each and every change of address to which service of process can be made. Service by the State to the last known address shall be sufficient. Contractor will have thirty (30) calendar days after service hereunder is complete in which to respond.
18. **PROHIBITION ON PURCHASE OF TROPICAL HARDWOODS.** The Contractor certifies and warrants that all wood products to be used under this contract award will be in accordance with, but not limited to, the specifications and provisions of Section 165 of the State Finance Law, (Use of Tropical Hardwoods) which prohibits purchase and use of tropical hardwoods, unless specifically exempted, by the State or any governmental agency or political subdivision or public benefit corporation. Qualification for an exemption under this law will be the responsibility of the Contractor to establish to meet with the approval of the State.

In addition, when any portion of this contract involving the use of woods, whether supply or installation, is to be performed by any subContractor, the prime Contractor will indicate and certify in the submitted bid proposal that the subContractor has been informed and is in compliance with specifications and provisions regarding use of tropical hardwoods as detailed in §165 State Finance Law. Any such use must meet with the approval of the State; otherwise, the bid may not be

considered responsive. Under bidder certifications, proof of qualification for exemption will be the responsibility of the Contractor to meet with the approval of the State.

19. MACBRIDE FAIR EMPLOYMENT PRINCIPLES. In accordance with the MacBride Fair Employment Principles (Chapter 807 of the Laws of 1992), the Contractor hereby stipulates that the Contractor either (a) has no business operations in Northern Ireland, or (b) shall take lawful steps in good faith to conduct any business operations in Northern Ireland in accordance with the MacBride Fair Employment Principles (as described in Section 165 of the New York State Finance Law), and shall permit independent monitoring of compliance with such principles.

20. OMNIBUS PROCUREMENT ACT OF 1992. It is the policy of New York State to maximize opportunities for the participation of New York State business enterprises, including minority and women-owned business enterprises as bidders, subContractors and suppliers on its procurement contracts.

Information on the availability of New York State subContractors and suppliers is available from:

NYS Department of Economic Development
Division for Small Business
Albany, New York 12245
Telephone: 518-292-5100
Fax: 518-292-5884
email: opa@esd.ny.gov

A directory of certified minority and women-owned business enterprises is available from:

NYS Department of Economic Development
Division of Minority and Women's Business Development
633 Third Avenue
New York, NY 10017
212-803-2414
email: mwbecertification@esd.ny.gov
<https://ny.newnycontracts.com/FrontEnd/VendorSearchPublic.asp>

The Omnibus Procurement Act of 1992 requires that by signing this bid proposal or contract, as applicable, Contractors certify that whenever the total bid amount is greater than \$1 million:

- (a) The Contractor has made reasonable efforts to encourage the participation of New York State Business Enterprises as suppliers and subContractors, including certified minority and women-owned business enterprises, on this project, and has retained the documentation of these efforts to be provided upon request to the State;
- (b) The Contractor has complied with the Federal Equal Opportunity Act of 1972 (P.L. 92-261), as amended;
- (c) The Contractor agrees to make reasonable efforts to provide notification to New York State residents of employment opportunities on this project through listing any such positions with the Job Service Division of the New York State Department of Labor, or providing such notification in such manner as is consistent with existing collective bargaining contracts or agreements. The Contractor agrees to document these efforts and to provide said documentation to the State upon request; and

- (d) The Contractor acknowledges notice that the State may seek to obtain offset credits from foreign countries as a result of this contract and agrees to cooperate with the State in these efforts.

- 21. RECIPROCITY AND SANCTIONS PROVISIONS.** Bidders are hereby notified that if their principal place of business is located in a country, nation, province, state or political subdivision that penalizes New York State vendors, and if the goods or services they offer will be substantially produced or performed outside New York State, the Omnibus Procurement Act 1994 and 2000 amendments (Chapter 684 and Chapter 383, respectively) require that they be denied contracts which they would otherwise obtain. NOTE: As of May 15, 2002, the list of discriminatory jurisdictions subject to this provision includes the states of South Carolina, Alaska, West Virginia, Wyoming, Louisiana and Hawaii. Contact NYS Department of Economic Development for a current list of jurisdictions subject to this provision.
- 22. COMPLIANCE WITH NEW YORK STATE INFORMATION SECURITY BREACH AND NOTIFICATION ACT.** Contractor shall comply with the provisions of the New York State Information Security Breach and Notification Act (General Business Law Section 899-aa; State Technology Law Section 208).
- 23. COMPLIANCE WITH CONSULTANT DISCLOSURE LAW.** If this is a contract for consulting services, defined for purposes of this requirement to include analysis, evaluation, research, training, data processing, computer programming, engineering, environmental, health, and mental health services, accounting, auditing, paralegal, legal or similar services, then, in accordance with Section 163 (4-g) of the State Finance Law (as amended by Chapter 10 of the Laws of 2006), the Contractor shall timely, accurately and properly comply with the requirement to submit an annual employment report for the contract to the agency that awarded the contract, the Department of Civil Service and the State Comptroller.
- 24. PROCUREMENT LOBBYING.** To the extent this agreement is a "procurement contract" as defined by State Finance Law Sections 139-j and 139-k, by signing this agreement the Contractor certifies and affirms that all disclosures made in accordance with State Finance Law Sections 139-j and 139-k are complete, true and accurate. In the event such certification is found to be intentionally false or intentionally incomplete, the State may terminate the agreement by providing written notification to the Contractor in accordance with the terms of the agreement.
- 25. CERTIFICATION OF REGISTRATION TO COLLECT SALES AND COMPENSATING USE TAX BY CERTAIN STATE CONTRACTORS, AFFILIATES AND SUBCONTRACTORS.**
To the extent this agreement is a contract as defined by Tax Law Section 5-a, if the Contractor fails to make the certification required by Tax Law Section 5-a or if during the term of the contract, the Department of Taxation and Finance or the covered agency, as defined by Tax Law 5-a, discovers that the certification, made under penalty of perjury, is false, then such failure to file or false certification shall be a material breach of this contract and this contract may be terminated, by providing written notification to the Contractor in accordance with the terms of the agreement, if the covered agency determines that such action is in the best interest of the State.
- 26. IRAN DIVESTMENT ACT.** By entering into this Agreement, Contractor certifies in accordance with State Finance Law §165-a that it is not on the "Entities Determined to be Non-Responsive Bidders/Offerers pursuant to the New York State Iran Divestment Act of 2012" ("Prohibited Entities List") posted at: <http://www.ogs.ny.gov/about/regs/docs/ListofEntities.pdf>

Contractor further certifies that it will not utilize on this Contract any subContractor that is identified on the Prohibited Entities List. Contractor agrees that should it seek to renew or extend this Contract, it must provide the same certification at the time the Contract is renewed or extended. Contractor also agrees that any proposed Assignee of this Contract will be required to certify that it is not on the Prohibited Entities List before the contract assignment will be approved by the State.

During the term of the Contract, should the state agency receive information that a person (as defined in State Finance Law §165-a) is in violation of the above-referenced certifications, the state agency will review such information and offer the person an opportunity to respond. If the person fails to demonstrate that it has ceased its engagement in the investment activity which is in violation of the Act within 90 days after the determination of such violation, then the state agency shall take such action as may be appropriate and provided for by law, rule, or contract, including, but not limited to, imposing sanctions, seeking compliance, recovering damages, or declaring the Contractor in default.

The state agency reserves the right to reject any bid, request for assignment, renewal or extension for an entity that appears on the Prohibited Entities List prior to the award, assignment, renewal or extension of a contract, and to pursue a responsibility review with respect to any entity that is awarded a contract and appears on the Prohibited Entities list after contract award.

SP 70-25 NYSDOT terms and conditions. The following verbiage is included verbatim as required by a New York State Department of Transportation grant assurance:

TERMS AND CONDITIONS (ADDENDUM NO. 1):

1. The Grantee agrees to incorporate or cause to be incorporated into any contract for construction work, or furnishing of any materials, supplies, or equipment or professional consulting services of any kind in connection with the Project, clauses under which the Contractor:
 - a. Agrees to procure and maintain insurance of the kinds and in the amounts specified.
 - b. Agrees that he will comply with the requirements of the State Labor Law and particularly Sections 220 and 220-4 thereof as amended, and as set forth in Appendix A hereof.
 - c. Agrees that during the performance of this contract, the Contractor will not discriminate against any employee or applicant for employment because of race, creed, sex, color or national origin and will comply with the Non-Discrimination provisions set forth in Appendix A hereof.
 - d. Agrees that he will cause all persons employed upon the work including his subContractors, agents, officers and employees, to comply with all applicable laws in the jurisdiction in which the work is performed.
 - e. Agrees not to assign, transfer, convey, sublet or otherwise dispose of this agreement or any part thereof, or of its right, title or interest therein or its power to execute such agreement to any person, company or corporation without the previous consent in writing of the Grantee and the Commissioner of Transportation.
 - f. Agrees that in accordance with its status as an independent Contractor, it will conduct itself with such status that it will neither hold itself out as nor claim to be an officer or

employee of the State by reason hereof, and that it will not by reason hereof, make any claim demand of application to or for any right or privilege applicable to an officer or employee of the State, including, but not limited to, Workmen's Compensation coverage, Unemployment Insurance Benefits, Social Security coverage or Retirement membership or Credit.

- g. Agrees that this agreement may be canceled or terminated by the Grantee if any work under this agreement is in conflict with the provisions of Section 74 of the Public Officers Law.
- h. Agrees that any patentable result arising out of this Agreement, as well as all information, designs, specification, know-how, data, and findings, shall be made available without cost to the State or its licenses for public use.
- i. Agrees that for construction work he will furnish a performance bond in an amount at least equal to 100 percent of this contract price as security for the faithful performance of his contract and also a labor and material bond in an amount equal to 100 percent of his contract price as security for the payment of all persons performing labor on the project under his contract and furnishing materials in connection with his contract. The performance bond and the labor and material bond may be in one or in separate instruments in accordance with law.
- j. Agrees that the Commissioner and the State Comptroller reserve the right to audit and inspect the work of the Contractor and any and all records thereof through representatives of the State, as well as through officers and employees of the State, as they shall determine.
- k. Agrees that the State shall not be obligated or liable hereunder to any party other than the Grantee.
- l. Agrees that if any provision of this Agreement is held invalid, the remainder of this Agreement shall not be affected thereby if such remainder would then continue to conform to the terms and requirements of the applicable law.
- m. Agrees that by execution of the Agreement the Contractor represents that it has not paid and, also, agrees not to pay, any bonus or commission for the purpose of obtaining an approval of this agreement.
- n. Agrees that all project documents requiring formal approval by a Federal Agency will be submitted to the Commissioner for his prior approval and forwarding to the Federal Agency for its formal approval.
- 2. The Grantee agrees to give full opportunity for free, open and competitive bidding for each contract to be let by it calling for construction or the furnishing of any materials, supplies, or equipment to be paid for with Project funds in accordance with the requirements of Section 103 of the General Municipal Law, the State Finance Law and any other applicable State Laws, Regulations or any requirements or opinions of the State comptroller.
- 3. The Grantee agrees that contracts for professional or consulting services may be negotiated, but they must be in writing and must state the maximum compensation or

reimbursement to be paid. Negotiations must be adequately documented to show consultants considered, proposals received, reasons for selecting the proposed consultant, and the unit basis or other detailed explanation in support of the amount of compensation to be paid.

SP-70-26 Labor affidavits, New York State Laws of 1988. The following outlines the certification and reporting procedures required by the Office of the State Comptroller to implement Chapter 698, Laws of 1988 (Labor Affidavits) for all public improvement contracts let (bid opening date) after March 1, 1989. **COPIES OF AFFIDAVITS FOLLOW THE END OF THIS SECTION.**

- A. The prime Contractor must provide each subContractor with a copy of the schedule of wages and supplements specified in the contract before the subContractor's work is started.
- B. The prime Contractor must immediately obtain the subContractor's certification. Such certification must be maintained by the prime Contractor until the final payment is requested. The prime Contractor's and subContractor's certification forms are on the following three (3) pages.
- C. If revised schedules of wages and supplements are issued, the prime Contractor must provide each subContractor with such revised schedules and obtain a revised subContractor's certification.
- D. The prime Contractor must submit a labor affidavit in support of the payment of wages to its own employees.
- E. The subContractor's certification (s) and the prime Contractor's affidavit must be submitted to the State Comptroller's Office with the prime Contractor's final payment request. Failure to obtain and provide the required certifications will delay the Contractor's final payment.

NOTE: The term subContractor applies to both subContractors of the Contractor and subContractors of a subContractor.

SP 90-12 Security for construction warranty. The Contractor shall upon final acceptance of the work, furnish a bond to the Owner in a penal sum equal to five percent (5%) of the amount of the Contract price, executed by a surety company authorized by the Department of Insurance of the State of to execute such a bond in this State, and which bond shall be approved as to form and manner of execution by the Owner's attorney. This bond shall be conditioned for the faithful performance by the said Contractor of the conditions and stipulations of the subsection titled ACCEPTANCE AND FINAL PAYMENT of this section, thereof relating to maintenance and repair, for a period of one (1) year from the date of the final acceptance of the work. In default of the filing of such bond, a sum of money equal to said five percent (5%) may be retained out of any monies due to the Contractor and be held for one (1) year, or until the bond above described is filed.

For Contractors who have elected to set up an escrow account, they may elect to maintain the escrow account for a period of one (1) year from the date of final acceptance of the work in lieu of providing a bond for security of guarantee as described above.

SP 90-13 Lien law. If, at any time before or within thirty (30) days after the work of this Contract has been completed and accepted by the Owner, any person or persons claiming to have performed any labor or furnished any material toward the performance or completion of this Contract shall file with the RPR and with the financial officer of the Owner, or other officer or person charged with the custody and disbursement of the Owner's funds applicable to this Contract under which the claim is made, such notice as is prescribed in the Act of Legislature of the State of New York passed February 17, 1909, entitled an

"Act in Relation to Liens", and the acts amendatory thereof or supplementary thereto, then and in every such case the party of the first part shall retain (anything herein contained to the contrary thereof notwithstanding) from the monies under its control and due or to grow due under this Agreement, as much of such monies as shall be sufficient to pay, satisfy and discharge the amount in such notice claimed to be due to the person or persons filing such lien, together with the reasonable cost of any actions brought to enforce such claim or the lien creating by the filing of such notice. The monies so retained shall be retained by the party of the first part until the lien thereon created by the said act and filing of said notice shall be discharged pursuant to the provisions of said act or acts.

MONTHLY PAYMENT REPORT

Name of Contractor's Firm: _____

Project Name/Location: _____

FAA AIP Project No.: _____

SubContractor/DBE Supplier Name*	DBE Y/N	SubContractor Contract Amount	Pay App #	Payment Period Date (From- To)	Amount Invoiced To Date	Amount Paid To Date	Current Retainage Amount	Total Retainage	Previous Payment Amount	Previous Payment Date	Total Payment Amount to Date

***ALL SubContractors Must Be Listed – ONLY DBE Suppliers Must Be Listed**_____
Signature of Contractor's Representative_____
Print Contractor's Representative_____
Date

SUBCONTRACTOR'S PROMPT PAYMENT CERTIFICATION

NOTE: Each Contractor shall provide a copy of this form to each of their SubContractors (DBE and non-DBE) that are working on or has worked on this project. This certification applies to all tier SubContractors. A completed copy of this form shall be submitted to the Sponsor's representative, the Prime Contractor and the Contractor you are working for at least 7 days prior to an application for payment. Any SubContractor failing to submit a copy of this form shall be cause for the Sponsor's representative to delay the payment application. Reference Section 70-21, Item 12 for information on 49 CFR §26.29 with regard to Prompt Payment.

Should a SubContractor indicate that they have not received payment for work they performed in which their Contractor has received payment, the Sponsor shall withhold the delinquent amount indicated unless the Contractor received written approval from the Sponsor of the Contractor's written request justifying withholding payment from the SubContractor.

Project Title: _____

Airport Name: _____

AIP No.: _____

Company Name: _____

Company Address: _____

_____ Contact Phone No.: _____

Contractor's Name you subcontract to: _____

1. Have you performed work on this project within the last 30 days? Yes ___ No ___

2. Has the work you performed within the last 30 days been completed and accepted by the RPR?
Yes ___ No ___ Not sure ___

3. Have you been paid by the Contractor you subcontracted with for the work you performed?
Yes ___ No ___

4. Estimated value of work performed in which you did not receive payment: \$ _____

5. Have you completed all work that you are required to perform on this contact? Yes ___ No ___

Written Name of SubContractor's Rep. _____

Signature: _____ Date: _____

**DISADVANTAGED BUSINESS ENTERPRISE
DBE PARTICIPATION SUMMARY**
(Submit one form for each DBE Firm.)

Airport Name: _____ **AIP No.** _____

Project Name: _____

Contractor: _____

Address: _____

City: _____ **State:** _____ **Zip:** _____

Contact Name: _____ **Phone:** _____

Email: _____

DBE Firm: _____

Address: _____

City: _____ **State:** _____ **Zip:** _____

Contact Name: _____ **Phone:** _____

Email: _____

Each DBE Firm shall submit evidence (such as a photocopy) of their certification status.

Classification:

☐ Prime Contractor

☐ Supplier

☐ Manufacturer

☐ Broker

☐ SubContractor

☐ Joint Venture

☐ Black American

☐ Asian-Pacific American

☐ Hispanic American

☐ Non-Minority Women

**Disadvantaged Group
(check one):**

☐ Native American

☐ Subcontinent Asian American

☐ Other (Please specify): _____

Summary of work performed:

Description of work	NAICS	Amount Paid to DBE

Contractor's Affirmation:

The Contractor utilized the above-named DBE Firm for the work items described above.

Initial Contract Amount: _____ **Difference:** _____

Explanation of Difference: (Additional documentation may be requested)

Contractor's Signature

Title

Date

DBE Firm's Affirmation:

The above-named DBE Firm affirms that it has performed the work it was contracted to perform, as listed above and was paid in full as stated above.

DBE Firm's Signature

Title

Date

Special Provisions

SP-51

Equal Employment Opportunity is THE LAW

Private Employers, State and Local Governments, Educational Institutions, Employment Agencies and Labor Organizations

Applicants to and employees of most private employers, state and local governments, educational institutions, Employment agencies, and labor organizations are protected under Federal law from discrimination on the following bases.

RACE, COLOR, RELIGION, SEX, NATIONAL ORIGIN

Title VII of the Civil Rights Act of 1964, as amended, protects applicants and employees from discrimination in hiring, promotion, discharge, pay, fringe benefits, job training, classification, referral, and other aspects of employment, on the basis of race, color, religion, sex (including pregnancy), or national origin. Religious discrimination includes failing to reasonably accommodate an employee's religious practices where the accommodation does not impose undue hardship.

DISABILITIES

Title I and Title V of the Americans with Disabilities Act of 1990, as amended, protect qualified individuals from discrimination on the basis of disability in hiring, promotion, discharge, pay, fringe benefits, job training, classification, referral, and other aspects of employment. Disability discrimination includes not making reasonable accommodation to the known physical or mental limitations of an otherwise qualified individual with a disability who's is an applicant or employee, barring undue hardship.

AGE

The Age Discrimination in Employment Act of 1967, as amended, protects applicants and employees 40 years of age or older from discrimination based on age in hiring, promotion, discharge, pay, fringe benefits, job training, classification, referral, and other aspects of employment.

SEX (WAGES)

In addition to sex discrimination prohibited by Title VII of the Civil Rights Act, as amended, the Equal Pay Act of 1963, as amended, prohibits sex discrimination in payment of wages to women and men performing substantially equal work jobs that require equal skill, effort, and responsibility, under similar working conditions, in the same establishment.

GENETICS

Title II of the Genetic Information Nondiscrimination Act of 2008 protects applicants and employees from discrimination based on genetic information in hiring, promotion, discharge, pay, fringe benefits, job training, classification, referral, and other aspects of employment. GINA also restricts employers' acquisition of genetic information and strictly limits disclosure of genetic information. Genetic information includes information about genetic tests of applicants, employees, or their family members; the manifestation of diseases or disorders in family members (family medical history); and requests for or receipt of genetic services by applicants, employees, or their family members.

RETALIATION

All of these Federal laws prohibit covered entities from retaliating against a person who files a charge of discrimination, participates in a discrimination proceeding, or otherwise opposes an unlawful employment practice.

WHAT TO DO IF YOU BELIEVE DISCRIMINATION HAS OCCURRED

There are strict time limits for filing charges of employment discrimination. To preserve the ability of EEOC to act on your behalf and to protect your right to file a private lawsuit, should you ultimately need to, you should contact EEOC promptly when discrimination is suspected:

The U.S. Equal Employment Opportunity Commission (EEOC), 1-800-669-4000 (toll-free) or 1-800-669-6820 (toll-free TTY number for individuals with hearing impairments). EEOC field office information is available at www.eeoc.gov or in most telephone directories in the U.S. Government or Federal Government section. Additional information about EEOC, including information about charge filing, is available at www.eeoc.gov.

Employers Holding Federal Contracts or Subcontracts

Applicants to and employees of companies with a Federal government contract or subcontract, are protected under Federal law from discrimination on the following bases.

RACE, COLOR, RELIGION, SEX, NATIONAL ORIGIN

Executive Order 11246, as amended, prohibits job discrimination on the basis of race, color, religion, sex or national origin, and requires affirmative action to ensure equality of opportunity in all aspects of employment.

INDIVIDUALS WITH DISABILITIES

Section 503 of the Rehabilitation Act of 1973, as amended, protects qualified individuals from discrimination on the basis of disability in hiring, promotion, discharge, pay, fringe benefits, job training, classification, referral, and other aspects of employment. Disability discrimination includes not making reasonable accommodation to the known physical or mental limitations of an otherwise qualified employee, barring undue hardship. Section 503 also requires that Federal Contractors take affirmative action to employ and advance in employment qualified individuals with disabilities at all levels of employment, including the executive level.

DISABLED, RECENTLY SEPARATED, OTHER PROTECTED, AND ARMED FORCES SERVICE MEDAL VETERANS

The Vietnam Era Veterans' Readjustment Assistance Act of 1974, as amended, 38 U.S.C. 4212, prohibits job discrimination and requires affirmative action to employ and advance in employment disabled veterans, recently separated veterans (within

three years of discharge or release from active duty), other protected veterans (veterans who served during a war or in a campaign or expedition for which a campaign badge has been authorized), and Armed Forces service medal veterans (veterans who, while on active duty, participated in a U.S. military operation for which an Armed Forces service medal was awarded).

RETALIATION

Retaliation is prohibited against a person who files a complaint of discrimination, participates in an OFCCP proceeding, or otherwise opposes discrimination under these Federal laws.

Any person who believes a Contractor has violated its nondiscrimination or affirmative action obligations under the authorities above should contact immediately:

The Office of Federal Contract Compliance Programs (OFCCP), U.S. Department of Labor, 200 Constitution Avenue, N.W., Washington, D.C. 20210, 1-800-397-6251 (toll-free) or (202) 693-1337 (TTY). OFCCP may also be contacted by e-mail at OFCCP-Public@dol.gov, or by calling an OFCCP regional or district office, listed in most telephone directories under U.S. Government, Department of Labor.

Programs or Activities Receiving Federal Financial Assistance

RACE, COLOR, NATIONAL ORIGIN, SEX

In addition to the protections of Title VII of the Civil Rights Act of 1964, as amended, Title VI of the Civil Rights Act of 1964, as amended, prohibits discrimination on the basis of race, color or national origin in programs or activities receiving Federal financial assistance. Employment discrimination is covered by Title VI if the primary objective of the financial assistance is provision of employment, or where employment discrimination causes or may cause discrimination in providing services under such programs. Title IX of the Education Amendments of 1972 prohibits employment discrimination on the basis of sex in educational programs or activities which receive Federal financial assistance.

INDIVIDUALS WITH DISABILITIES

Section 504 of the Rehabilitation Act of 1973, as amended, prohibits employment discrimination on the basis of disability in any program or activity which receives Federal financial assistance. Discrimination is prohibited in all aspects of employment against persons with disabilities who, with or without reasonable accommodation, can perform the essential functions of the job.

If you believe you have been discriminated against in a program of any institution which receives Federal financial assistance, you should immediately contact the Federal agency providing such assistance.

FEDERAL WAGE RATES

Superseded General Decision Number: NY20230038

State: New York

Construction Types: Heavy and Highway

County: Oswego County in New York.

HEAVY AND HIGHWAY CONSTRUCTION PROJECTS

Note: Contracts subject to the Davis-Bacon Act are generally required to pay at least the applicable minimum wage rate required under Executive Order 14026 or Executive Order 13658. Please note that these Executive Orders apply to covered contracts entered into by the federal government that are subject to the Davis-Bacon Act itself, but do not apply to contracts subject only to the Davis-Bacon Related Acts, including those set forth at 29 CFR 5.1(a)(1).

If the contract is entered into on or after January 30, 2022, or the contract is renewed or extended (e.g., an option is exercised) on or after January 30, 2022:	<ul style="list-style-type: none">. Executive Order 14026 generally applies to the contract.. The contractor must pay all covered workers at least \$17.20 per hour (or the applicable wage rate listed on this wage determination, if it is higher) for all hours spent performing on the contract in 2024.
If the contract was awarded on or between January 1, 2015 and January 29, 2022, and the contract is not renewed or extended on or after January 30, 2022:	<ul style="list-style-type: none">. Executive Order 13658 generally applies to the contract.. The contractor must pay all covered workers at least \$12.90 per hour (or the applicable wage rate listed on this wage determination, if it is higher) for all hours spent performing on that contract in 2024.

The applicable Executive Order minimum wage rate will be adjusted annually. If this contract is covered by one of the Executive Orders and a classification considered necessary for performance of work on the contract does not appear on this wage determination, the contractor must still submit a conformance request.

Additional information on contractor requirements and worker protections under the Executive Orders is available at <http://www.dol.gov/whd/govcontracts>.

Modification Number	Publication Date
0	01/05/2024
1	03/08/2024
2	04/05/2024

3 05/31/2024
4 07/05/2024

BOIL0175-001 01/01/2021

	Rates	Fringes
BOILERMAKER.....	\$ 35.23	26.61

BRNY0002-007 07/01/2022

OSWEGO CHAPTER

	Rates	Fringes
BRICKLAYER.....	\$ 34.15	19.71
PLASTERER.....	\$ 34.15	19.71
TILE FINISHER.....	\$ 26.46	19.64
TILE SETTER.....	\$ 32.92	20.42

BRNY0002-017 06/01/2018

	Rates	Fringes
CEMENT MASON/CONCRETE FINISHER...	\$ 37.23	19.51+a

FOOTNOTE:

a. Paid Holidays: Memorial Day, July the 4th, Labor Day, Thanksgiving Day (provided the employee is employed one day before and one day after the holiday).

CARP0277-003 07/01/2022

	Rates	Fringes
CARPENTER		
Carpenters.....	\$ 34.88	25.30
Piledrivers.....	\$ 34.88	25.30

* ELEC0043-008 06/01/2024

	Rates	Fringes
ELECTRICIAN		
Cable Splicing.....	\$ 51.70	33.47
Electricians.....	\$ 47.00	33.33

ELEC1249-003 05/01/2023

	Rates	Fringes
ELECTRICIAN (LINE CONSTRUCTION: LIGHTING AND TRAFFIC SIGNAL Including any and all Fiber Optic Cable necessary for Traffic Signal Systems, Traffic Monitoring systems and Road Weather information systems)		
Flagman.....	\$ 29.59	7%+35.40
Groundman (Truck Driver)....	\$ 39.46	7%+35.40
Groundman Truck Driver (tractor trailer unit).....	\$ 41.92	7%+35.40
Lineman & Technician.....	\$ 49.32	7%+35.40

Mechanic.....\$ 39.46 7%+35.40

FOOTNOTE:

a. New Year's Day, Memorial Day, Independence Day, Labor Day, Thanksgiving Day, Christmas Day, plus President's Day, Good Friday, Decoration Day, Election Day for the President of the United States and Election Day for the Governor of the State of New York, provided the employee works the day before or the day after the holiday.

ELEC1249-004 05/01/2023

	Rates	Fringes
ELECTRICIAN (Line Construction)		
Overhead and underground distribution and maintenance work and all overhead and underground transmission line work including any and all fiber optic ground wire, fiber optic shield wire or any other like product by any other name manufactured for the dual purpose of ground fault protection and fiber optic capabilities :		
Flagman.....	\$ 34.44	7%+35.40
Groundman digging machine operator.....	\$ 51.66	7%+35.40
Groundman truck driver (tractor trailer unit)....	\$ 48.79	7%+35.40
Groundman Truck driver.....	\$ 45.92	7%+35.40
Lineman and Technician.....	\$ 57.40	7%+38.40
Mechanic.....	\$ 45.92	7%+35.40
Substation:		
Cable Splicer.....	\$ 63.14	7%+38.40
Flagman.....	\$ 34.44	7%+35.40
Ground man truck driver....	\$ 45.92	7%+35.40
Groundman digging machine operator.....	\$ 51.66	7%+35.40
Groundman truck driver (tractor trailer unit)....	\$ 48.79	7%+35.40
Lineman & Technician.....	\$ 57.40	7%+38.40
Mechanic.....	\$ 45.92	7%+35.40
Switching structures; railroad catenary installation and maintenance, third rail type underground fluid or gas filled transmission conduit and cable installations (including any and all fiber optic ground product by any other name manufactured for the dual purpose of ground fault protection and fiber optic capabilities), pipetype		

cable installation and
maintenance jobs or
projects, and maintenance
bonding of rails; Pipetype
cable installation

Cable Splicer.....	\$ 64.59	7%+38.40
Flagman.....	\$ 35.23	7%+35.40
Groundman Digging Machine Operator.....	\$ 52.85	7%+35.40
Groundman Truck Driver (tractor-trailer unit).....	\$ 49.91	7%+35.40
Groundman Truck Driver.....	\$ 46.98	7%+35.40
Lineman & Technician.....	\$ 58.72	7%+38.40
Mechanic.....	\$ 46.98	7%+35.40

FOOTNOTE:

a. PAID HOLIDAYS: New Year's Day, Presidents' Day, Memorial Day, Good Friday, Independence Day, Labor Day, Thanksgiving Day, Christmas Day, and Election Day for the President of the United States and Election Day for the Governor of New York State, provided the employee works two days before or two days after the holiday.

* ELEC1249-008 01/01/2024

	Rates	Fringes
--	-------	---------

ELECTRICIAN (Line
Construction)

TELEPHONE, CATV
FIBEROPTICS CABLE AND
EQUIPMENT

Cable splicer.....	\$ 39.24	3%+5.70
Groundman.....	\$ 19.74	3%+5.70
Installer Repairman- Teledata Lineman/Technician- Equipment Operator.....	\$ 37.24	3%+5.70
Tree Trimmer.....	\$ 31.45	3%+10.48

a. New Year's Day, President's Day, Good Friday, Decoration Day, Independence Day, Labor Day, Veteran's Day, Thanksgiving Day, Day after Thanksgiving, Christmas Day.

ELEV0062-002 01/01/2024

	Rates	Fringes
--	-------	---------

ELEVATOR MECHANIC.....	\$ 56.01	37.885+a+b
------------------------	----------	------------

FOOTNOTE:

a. Vacation: 6%/under 5 years based on regular hourly rate for all hours worked. 8%/over 5 years based on regular hourly rate for all hours worked.

b. PAID HOLIDAYS: New Year's Day; Memorial Day; Independence Day; Labor Day; Veterans' Day; Thanksgiving Day; the Friday after Thanksgiving Day; and Christmas Day.

ENGI0158-020 07/01/2022

	Rates	Fringes
--	-------	---------

Power equipment operators:

GROUP 1.....	\$ 48.15	30.55
GROUP 2.....	\$ 47.27	30.55
GROUP 3.....	\$ 43.99	30.55
GROUP 4.....	\$ 52.15	30.55
GROUP 5.....	\$ 51.15	30.55
GROUP 6.....	\$ 50.15	30.55
GROUP 7.....	\$ 49.50	30.55

POWER EQUIPMENT OPERATORS CLASSIFICATIONS

GROUP 1: Asphalt Curb Machine, Self Propelled, Slipform, Automated Concrete Spreader (CMI Type), Automatic Fine Grader, Backhoe (Except Tractor Mounted, Rubber Tired), Backhoe Excavator Full Swing (CAT 212 or similar type), Back Filling Machine, Belt Placer (CMI Type), Blacktop Plant (Automated), Boom truck , Cableway, Caisson Auger, Central Mix Concrete Plant (Automated), Concrete Curb Machine, Self Propelled, Slipform, Concrete Pump, Crane, Cherry Picker, Derricks (steel erection), Dragline, Overhead Crane (Gantry or Straddle type), Pile Driver, Truck Crane, Directional Drilling Machine, Dredge, Dual Drum Paver, Excavator (All Purpose Hydraulically Operated) (Gradall or Similar), Front End Loader (4 cu. yd. and Over), Head Tower (Sauerman or Equal), Hoist (Two or Three Drum), Holland Loader, Maintenance Engineer, Mine Hoist, Mucking Machine or Mole Pavement Breaker(SP) Wertgen; PB-4 and similar type, Power Grader, Profiler (over 105 H.P.) Quad 9, Quarry Master (or equivalent), Scraper, Fireman, Fork Lift, Form Tamper, Grout Pump, Guniting Machine, Hammers (Hydraulic self-propelled), Hydra-Spiker, ride-on, Hydraulic Pump (jacking system), Hydro-Blaster (Water), Mulching Machine, Oiler, Parapet Concrete or Pavement, Shovel, Side Boom, Slip Form Paver, Tractor Drawn, BeltType Loader, Truck or Trailer Mounted Log , Chipper (Self Feeder), Tug Operator (Manned Rented Equipment Excluded), Tunnel Shovel

GROUP 2: Asphalt Paver, Backhoe (Tractor Mounted, Rubber Tired), Bituminous Recycler Machine, Bituminous Spreader and Mixer, Blacktop Plant (NonAutomated), Blast or Rotary Drill (Truck or Tractor Mounted), Boring Machine, Cage Hoist, Central Mix Plant (NonAutomated) and All Concrete Batching Plants, Cherry Picker (5 tons capacity and under), Concrete Paver (Over 16S), Crawler Drill, Self-contained, Crusher, Diesel Power Unit, Drill Rigs, Tractor Mounted, Front End Loader (Under 4 cu. yd.), Greaseman/Lubrication Engineer, HiPressure Boiler (15 lbs. and over), Hoist (One Drum), Hydro-Axe, Kolman Plant Loader and Similar Type Loaders, L.C.M. Work Boat Operator, Locomotive Mixer (for stabilized base selfpropelled), Monorail Machine, Plant Engineer, Profiler (105 H.P. and under), Grinder, Post Hole Digger and Post Driver, Power Broom (towed), Power Heaterman, Power Sweeper, Revinius Widener, Roller (Grade and Fill), Scarifier, ride-on, Shell Winder, Skid steer loader (Bobcat or similar), Span-Saw, ride-on, Steam Cleaner, Pug Mill, Pump Crete Ready Mix Concrete Plant Refrigeration Equipment (for soil stabilization)Road Widener, Roller (all above subgrade), Sea Mule, Self-contained Ride-on Rock Drill, Excluding Air-Track Type Drill, Skidder, Tractor with Dozer and/or Pusher, Trencher. Tugger Hoist, Vermeer saw (ride on, any size or type), Winch, Winch Cat

GROUP 3: A Frame Winch Hoist on Truck , Articulated Heavy Hauler, Aggregate Plant, Asphalt or Concrete Grooving, Machine (ride on), Ballast Regulator, Ride-on Boiler (used in conjunction with production), Bituminous Heater, self-propelled, Boat (powered), Cement and Bin Operator, Compressors, Dust Collectors, Generators, Pumps, Welding Machines, Light Plants, Heaters (hands-off equipment), Concrete Pavement Spreader and Finisher, Concrete Paver or Mixer (16S and under), Concrete Saw (self-propelled), Conveyor, Deck Hand, Directional Drill Machine Locator, Drill, (Core), Drill, (Well,) Farm Tractor with accessories, Fine Grade Machine, Tamper, ride-on, Tie Extractor, ride-on, Tie Handler, ride-on, Tie Insertter, ride-on, Tie Spacer, ride-on, Tire Repair, Track Liner, ride-on, Tractor, Tractor (with towed accessories), Vibratory Compactor, Vibro Tamp, Well Point

GROUP 4: Tower Cranes

GROUP 5: Cranes 50 tons and over

GROUP 6: Cranes 49 tons and below

GROUP 7: Master Mechanic

FOOTNOTE:

- a. New Year's Day, Memorial Day, Independence Day, Labor Day, Thanksgiving Day, Christmas Day provided the employee has worked the working day before and the working day after the holiday.

IRON0060-007 07/01/2023

	Rates	Fringes
IRONWORKER		
Structural, Ornamental,		
Reinforcing, Pre-cast		
Concret Erector, Machinery		
Mover & Rigger, Fence		
Erector, Stone Derrikman,		
Welder, Sheeter, Sheeter		
Bucker-up.....	\$ 33.00	30.83

LAB00633-001 06/01/2023

	Rates	Fringes
LABORER		
Hazardous Waste Removal,		
Asbestos and Toxic.....	\$ 33.95	23.10
Nuclear Site or Related		
Work.....	\$ 31.45	23.10

LAB00633-002 07/01/2023

	Rates	Fringes
LABORER		
GROUP 1.....	\$ 34.45	24.90+a
GROUP 2.....	\$ 34.65	24.90+a
GROUP 3.....	\$ 34.85	24.90+a

GROUP 4.....\$ 35.05 24.90+a

LABORER CLASSIFICATIONS

GROUP 1: Laborers, flaggers, outboard and hand boats.

GROUP 2: Bull float; chain saw, concrete aggregate bin, concrete bootman, gin buggy, hand or machine vibrator, jackhammer, mason tender, mortar mixer, pavement breaker, handlers of all steel mesh; small generators for laborers tools; installation of bridge drainage pipe, pipelayers, vibrator type rollers; tamper, drill doctor, tail or screw operator on asphalt paver, water pump (1-1/2" and singlediaphram); nozzle (asphalt, gunnite, seeding and sandblasting); laborers on chain link fence erection; rock splitter and power unit; pusher type concrete saw and all other gas, electric, oil and air tool operators; wrecking laborers.

GROUP 3: All rock or drill machine operator (except quarry master and similar type); acetylene torch operator, asphalt raker, powderman.

GROUP 4: Blaster, form setters, stone or granite curb setters.

FOOTNOTE:

a. PAID HOLIDAYS: New Year's Day, Memorial Day, Independence Day, Labor Day, Thanksgiving Day and Christmas Day, provided the employee has worked the working day before and the working day after the holiday.

PAIN0004-023 05/01/2023

TOWNSHIPS OF AMBOY, CONSTANTIA, ONEIDA LAKE AND WILLIAMSTOWN

	Rates	Fringes
PAINTER (Bridges).....	\$ 42.06	30.59

PAIN0004-029 05/01/2023

EXCLUDING the TOWNSHIPS of AMBOY, CONSTANTIA, ONEIDA LAKE and WILLIAMSTOWN

	Rates	Fringes
Painters:		
Brush & Roll.....	\$ 26.92	25.83
Metalizing.....	\$ 26.92	25.83
Over \$100,000 Contracts.....	\$ 25.58	21.61
Paperhanging, Vinyl & Tapers.....	\$ 27.42	25.83
Under \$100,000 Contracts....	\$ 24.39	21.61

PAIN0677-002 05/01/2023

	Rates	Fringes
GLAZIER.....	\$ 26.80	24.19

PLUM0073-001 05/01/2019

	Rates	Fringes
Plumber, Pipefitter, Steamfitter		
Heating, plumbing, air conditioning, refrigeration and pipefitting.....	\$ 32.90	23.61
HVAC and REFRIGERATION SERVICE: On all HVAC and refrigeration service work; all heating, plumbing, air conditioning, refrigeration; all servicing and Pipefitting work in all schools, hospitals, health related facilities and extended care facilities, including nursing homes AND where the total plumbing contract does not exceed 250,000.00, the heating contract does not exceed 250,000.00, and the refrigeration contract does not exceed 250,000.00 and the total Plumbing, Heating and Refrigeration does not exceed 750,000.00.	\$ 28.19	21.91

ROOF0195-001 06/01/2023

	Rates	Fringes
ROOFER.....	\$ 32.25	25.51

SFNY0669-001 01/01/2024

	Rates	Fringes
SPRINKLER FITTER.....	\$ 42.73	27.05

SHEE0058-005 05/01/2024

	Rates	Fringes
Sheet Metal Worker (Incl. HVAC Duct)		
Projects over \$10 million...	\$ 36.25	22.85
Projects with sheetmetal work contracts totaling \$10 million or less.....	\$ 35.25	22.85

* SUNY1996-003 01/12/1996

	Rates	Fringes
FLOOR LAYER: Carpet.....	\$ 15.22 **	2.09

WELDERS - Receive rate prescribed for craft performing
operation to which welding is incidental.

** Workers in this classification may be entitled to a higher minimum wage under Executive Order 14026 (\$17.20) or 13658 (\$12.90). Please see the Note at the top of the wage determination for more information. Please also note that the minimum wage requirements of Executive Order 14026 are not currently being enforced as to any contract or subcontract to which the states of Texas, Louisiana, or Mississippi, including their agencies, are a party.

Note: Executive Order (EO) 13706, Establishing Paid Sick Leave for Federal Contractors applies to all contracts subject to the Davis-Bacon Act for which the contract is awarded (and any solicitation was issued) on or after January 1, 2017. If this contract is covered by the EO, the contractor must provide employees with 1 hour of paid sick leave for every 30 hours they work, up to 56 hours of paid sick leave each year. Employees must be permitted to use paid sick leave for their own illness, injury or other health-related needs, including preventive care; to assist a family member (or person who is like family to the employee) who is ill, injured, or has other health-related needs, including preventive care; or for reasons resulting from, or to assist a family member (or person who is like family to the employee) who is a victim of, domestic violence, sexual assault, or stalking. Additional information on contractor requirements and worker protections under the EO is available at <https://www.dol.gov/agencies/whd/government-contracts>.

Unlisted classifications needed for work not included within the scope of the classifications listed may be added after award only as provided in the labor standards contract clauses (29CFR 5.5 (a) (1) (iii)).

The body of each wage determination lists the classification and wage rates that have been found to be prevailing for the cited type(s) of construction in the area covered by the wage determination. The classifications are listed in alphabetical order of ""identifiers"" that indicate whether the particular rate is a union rate (current union negotiated rate for local), a survey rate (weighted average rate) or a union average rate (weighted union average rate).

Union Rate Identifiers

A four letter classification abbreviation identifier enclosed in dotted lines beginning with characters other than ""SU"" or ""UAVG"" denotes that the union classification and rate were prevailing for that classification in the survey. Example: PLUM0198-005 07/01/2014. PLUM is an abbreviation identifier of the union which prevailed in the survey for this classification, which in this example would be Plumbers. 0198 indicates the local union number or district council number where applicable, i.e., Plumbers Local 0198. The next number, 005 in the example, is an internal number used in processing the wage determination. 07/01/2014 is the effective date of the most current negotiated rate, which in this example is July 1, 2014.

Union prevailing wage rates are updated to reflect all rate

changes in the collective bargaining agreement (CBA) governing this classification and rate.

Survey Rate Identifiers

Classifications listed under the ""SU"" identifier indicate that no one rate prevailed for this classification in the survey and the published rate is derived by computing a weighted average rate based on all the rates reported in the survey for that classification. As this weighted average rate includes all rates reported in the survey, it may include both union and non-union rates. Example: SULA2012-007 5/13/2014. SU indicates the rates are survey rates based on a weighted average calculation of rates and are not majority rates. LA indicates the State of Louisiana. 2012 is the year of survey on which these classifications and rates are based. The next number, 007 in the example, is an internal number used in producing the wage determination. 5/13/2014 indicates the survey completion date for the classifications and rates under that identifier.

Survey wage rates are not updated and remain in effect until a new survey is conducted.

Union Average Rate Identifiers

Classification(s) listed under the UAVG identifier indicate that no single majority rate prevailed for those classifications; however, 100% of the data reported for the classifications was union data. EXAMPLE: UAVG-OH-0010 08/29/2014. UAVG indicates that the rate is a weighted union average rate. OH indicates the state. The next number, 0010 in the example, is an internal number used in producing the wage determination. 08/29/2014 indicates the survey completion date for the classifications and rates under that identifier.

A UAVG rate will be updated once a year, usually in January of each year, to reflect a weighted average of the current negotiated/CBA rate of the union locals from which the rate is based.

State Adopted Rate Identifiers

Classifications listed under the ""SA"" identifier indicate that the prevailing wage rate set by a state (or local) government was adopted under 29 C.F.R. 1.3(g)-(h). Example: SAME2023-007 01/03/2024. SA reflects that the rates are state adopted. ME refers to the State of Maine. 2023 is the year during which the state completed the survey on which the listed classifications and rates are based. The next number, 007 in the example, is an internal number used in producing the wage determination. 01/03/2024 reflects the date on which the classifications and rates under the ?SA? identifier took effect under state law in the state from which the rates were adopted.

WAGE DETERMINATION APPEALS PROCESS

1.) Has there been an initial decision in the matter? This can be:

- * an existing published wage determination
- * a survey underlying a wage determination
- * a Wage and Hour Division letter setting forth a position on a wage determination matter

* a conformance (additional classification and rate) ruling

On survey related matters, initial contact, including requests for summaries of surveys, should be with the Wage and Hour National Office because National Office has responsibility for the Davis-Bacon survey program. If the response from this initial contact is not satisfactory, then the process described in 2.) and 3.) should be followed.

With regard to any other matter not yet ripe for the formal process described here, initial contact should be with the Branch of Construction Wage Determinations. Write to:

Branch of Construction Wage Determinations
Wage and Hour Division
U.S. Department of Labor
200 Constitution Avenue, N.W.
Washington, DC 20210

2.) If the answer to the question in 1.) is yes, then an interested party (those affected by the action) can request review and reconsideration from the Wage and Hour Administrator (See 29 CFR Part 1.8 and 29 CFR Part 7). Write to:

Wage and Hour Administrator
U.S. Department of Labor
200 Constitution Avenue, N.W.
Washington, DC 20210

The request should be accompanied by a full statement of the interested party's position and by any information (wage payment data, project description, area practice material, etc.) that the requestor considers relevant to the issue.

3.) If the decision of the Administrator is not favorable, an interested party may appeal directly to the Administrative Review Board (formerly the Wage Appeals Board). Write to:

Administrative Review Board
U.S. Department of Labor
200 Constitution Avenue, N.W.
Washington, DC 20210

4.) All decisions by the Administrative Review Board are final.

=====

END OF GENERAL DECISION"

Superseded General Decision Number: NY20230027

State: New York

Construction Type: Building

County: Oswego County in New York.

BUILDING CONSTRUCTION PROJECTS (does not include single family homes or apartments up to and including 4 stories).

Note: Contracts subject to the Davis-Bacon Act are generally required to pay at least the applicable minimum wage rate required under Executive Order 14026 or Executive Order 13658. Please note that these Executive Orders apply to covered contracts entered into by the federal government that are subject to the Davis-Bacon Act itself, but do not apply to contracts subject only to the Davis-Bacon Related Acts, including those set forth at 29 CFR 5.1(a)(1).

If the contract is entered into on or after January 30, 2022, or the contract is renewed or extended (e.g., an option is exercised) on or after January 30, 2022:	<ul style="list-style-type: none">. Executive Order 14026 generally applies to the contract.. The contractor must pay all covered workers at least \$17.20 per hour (or the applicable wage rate listed on this wage determination, if it is higher) for all hours spent performing on the contract in 2024.
If the contract was awarded on or between January 1, 2015 and January 29, 2022, and the contract is not renewed or extended on or after January 30, 2022:	<ul style="list-style-type: none">. Executive Order 13658 generally applies to the contract.. The contractor must pay all covered workers at least \$12.90 per hour (or the applicable wage rate listed on this wage determination, if it is higher) for all hours spent performing on that contract in 2024.

The applicable Executive Order minimum wage rate will be adjusted annually. If this contract is covered by one of the Executive Orders and a classification considered necessary for performance of work on the contract does not appear on this wage determination, the contractor must still submit a conformance request.

Additional information on contractor requirements and worker protections under the Executive Orders is available at <http://www.dol.gov/whd/govcontracts>.

Modification Number	Publication Date
0	01/05/2024
1	03/08/2024

2	04/05/2024
3	05/31/2024
4	07/05/2024

* ASBE0030-003 05/01/2024

	Rates	Fringes
ASBESTOS WORKER/HEAT & FROST INSULATOR (Duct, Pipe, & Mechanical System Insulation)....	\$ 41.50	25.04

BRNY0002-020 07/01/2018

	Rates	Fringes
TILE SETTER.....	\$ 31.81	17.50

BRNY0002-022 07/01/2017

	Rates	Fringes
BRICKLAYER (Includes Pointing, Caulking, and Cleaning).....	\$ 34.15	19.71

CARP0277-025 07/01/2022

	Rates	Fringes
CARPENTER (Includes Acoustical Ceiling Installation, Drywall Hanging, Form Work, and Metal Stud Installation).....	\$ 30.10	21.73

CARP1163-003 07/01/2021

	Rates	Fringes
MILLWRIGHT.....	\$ 30.20	23.83

* ELEC0043-012 06/01/2024

	Rates	Fringes
ELECTRICIAN (Includes Low Voltage Wiring and Installation of Alarms, HVAC/Temperature Controls and Sound and Communication Systems).....	\$ 47.00	33.33

ENGI0158-002 07/01/2022

	Rates	Fringes
POWER EQUIPMENT OPERATOR Backhoe/Excavator/Trackhoe..	\$ 41.42	29.17
Crane.....	\$ 41.42	29.17

IRON0060-012 07/01/2023

	Rates	Fringes
--	-------	---------

IRONWORKER (Ornamental and Reinforcing).....	\$ 33.00	30.83

LAB00633-008 06/01/2023		
	Rates	Fringes
LABORER		
Common or General.....	\$ 29.88	22.90
Mason Tender - Brick.....	\$ 23.88	19.60

PAIN0031-003 05/01/2017		
	Rates	Fringes
DRYWALL FINISHER/TAPER.....	\$ 23.25	21.21
PAINTER (Brush and Roller).....	\$ 23.25	21.21

PAIN0038-003 05/01/2017		
	Rates	Fringes
PAINTER (Spray).....	\$ 24.39	21.61

PAIN0677-005 05/01/2023		
	Rates	Fringes
GLAZIER.....	\$ 26.80	24.19

PLUM0073-009 05/01/2019		
	Rates	Fringes
PIPEFITTER (Includes HVAC Pipe Installation).....	\$ 31.43	23.61

PLUM0267-013 05/01/2019		
	Rates	Fringes
PLUMBER.....	\$ 35.51	24.57

ROOF0195-004 06/01/2023		
	Rates	Fringes
ROOFER.....	\$ 32.25	25.51

SFNY0669-003 01/01/2024		
	Rates	Fringes
SPRINKLER FITTER (Fire Sprinklers).....	\$ 40.04	28.82

SHEE0058-009 05/01/2024		
	Rates	Fringes
SHEET METAL WORKER (Including Installation of HVAC Duct, Metal Flashing, and Siding (Aluminum, Metal, Vinyl)).....	\$ 35.25	22.85

	Rates	Fringes
LABORER: Mason Tender - Cement/Concrete.....	\$ 23.95	21.45

SUNY2016-004 08/02/2017		

	Rates	Fringes
CEMENT MASON/CONCRETE FINISHER...	\$ 33.12	16.84
IRONWORKER, STRUCTURAL.....	\$ 26.37	9.91
LABORER: Asbestos Abatement (Removal from Floors, Walls, & Ceilings).....	\$ 29.18	17.72
LABORER: Asphalt, Includes Raker, Shoveler, Spreader and Distributor.....	\$ 20.89	10.46
LABORER: Pipelayer.....	\$ 20.47	0.00
OPERATOR: Bobcat/Skid Steer/Skid Loader.....	\$ 36.17	17.76
OPERATOR: Bulldozer.....	\$ 31.03	20.05
OPERATOR: Forklift.....	\$ 33.14	21.04
OPERATOR: Paver (Asphalt, Aggregate, and Concrete).....	\$ 30.19	17.42
OPERATOR: Roller.....	\$ 28.51	12.31

WELDERS - Receive rate prescribed for craft performing operation to which welding is incidental.

=====

Note: Executive Order (EO) 13706, Establishing Paid Sick Leave for Federal Contractors applies to all contracts subject to the Davis-Bacon Act for which the contract is awarded (and any solicitation was issued) on or after January 1, 2017. If this contract is covered by the EO, the contractor must provide employees with 1 hour of paid sick leave for every 30 hours they work, up to 56 hours of paid sick leave each year. Employees must be permitted to use paid sick leave for their own illness, injury or other health-related needs, including preventive care; to assist a family member (or person who is like family to the employee) who is ill, injured, or has other health-related needs, including preventive care; or for reasons resulting from, or to assist a family member (or person who is like family to the employee) who is a victim of, domestic violence, sexual assault, or stalking. Additional information on contractor requirements and worker protections under the EO is available at <https://www.dol.gov/agencies/whd/government-contracts>.

Unlisted classifications needed for work not included within the scope of the classifications listed may be added after award only as provided in the labor standards contract clauses

The body of each wage determination lists the classification and wage rates that have been found to be prevailing for the cited type(s) of construction in the area covered by the wage determination. The classifications are listed in alphabetical order of ""identifiers"" that indicate whether the particular rate is a union rate (current union negotiated rate for local), a survey rate (weighted average rate) or a union average rate (weighted union average rate).

Union Rate Identifiers

A four letter classification abbreviation identifier enclosed in dotted lines beginning with characters other than ""SU"" or ""UAVG"" denotes that the union classification and rate were prevailing for that classification in the survey. Example: PLUM0198-005 07/01/2014. PLUM is an abbreviation identifier of the union which prevailed in the survey for this classification, which in this example would be Plumbers. 0198 indicates the local union number or district council number where applicable, i.e., Plumbers Local 0198. The next number, 005 in the example, is an internal number used in processing the wage determination. 07/01/2014 is the effective date of the most current negotiated rate, which in this example is July 1, 2014.

Union prevailing wage rates are updated to reflect all rate changes in the collective bargaining agreement (CBA) governing this classification and rate.

Survey Rate Identifiers

Classifications listed under the ""SU"" identifier indicate that no one rate prevailed for this classification in the survey and the published rate is derived by computing a weighted average rate based on all the rates reported in the survey for that classification. As this weighted average rate includes all rates reported in the survey, it may include both union and non-union rates. Example: SULA2012-007 5/13/2014. SU indicates the rates are survey rates based on a weighted average calculation of rates and are not majority rates. LA indicates the State of Louisiana. 2012 is the year of survey on which these classifications and rates are based. The next number, 007 in the example, is an internal number used in producing the wage determination. 5/13/2014 indicates the survey completion date for the classifications and rates under that identifier.

Survey wage rates are not updated and remain in effect until a new survey is conducted.

Union Average Rate Identifiers

Classification(s) listed under the UAVG identifier indicate that no single majority rate prevailed for those classifications; however, 100% of the data reported for the classifications was union data. EXAMPLE: UAVG-OH-0010 08/29/2014. UAVG indicates that the rate is a weighted union average rate. OH indicates the state. The next number, 0010 in the example, is an internal number used in producing the wage determination. 08/29/2014 indicates the survey completion date

for the classifications and rates under that identifier.

A UAVG rate will be updated once a year, usually in January of each year, to reflect a weighted average of the current negotiated/CBA rate of the union locals from which the rate is based.

State Adopted Rate Identifiers

Classifications listed under the ""SA"" identifier indicate that the prevailing wage rate set by a state (or local) government was adopted under 29 C.F.R. 1.3(g)-(h). Example: SAME2023-007 01/03/2024. SA reflects that the rates are state adopted. ME refers to the State of Maine. 2023 is the year during which the state completed the survey on which the listed classifications and rates are based. The next number, 007 in the example, is an internal number used in producing the wage determination. 01/03/2024 reflects the date on which the classifications and rates under the ?SA? identifier took effect under state law in the state from which the rates were adopted.

WAGE DETERMINATION APPEALS PROCESS

1.) Has there been an initial decision in the matter? This can be:

- * an existing published wage determination
- * a survey underlying a wage determination
- * a Wage and Hour Division letter setting forth a position on a wage determination matter
- * a conformance (additional classification and rate) ruling

On survey related matters, initial contact, including requests for summaries of surveys, should be with the Wage and Hour National Office because National Office has responsibility for the Davis-Bacon survey program. If the response from this initial contact is not satisfactory, then the process described in 2.) and 3.) should be followed.

With regard to any other matter not yet ripe for the formal process described here, initial contact should be with the Branch of Construction Wage Determinations. Write to:

Branch of Construction Wage Determinations
Wage and Hour Division
U.S. Department of Labor
200 Constitution Avenue, N.W.
Washington, DC 20210

2.) If the answer to the question in 1.) is yes, then an interested party (those affected by the action) can request review and reconsideration from the Wage and Hour Administrator (See 29 CFR Part 1.8 and 29 CFR Part 7). Write to:

Wage and Hour Administrator
U.S. Department of Labor
200 Constitution Avenue, N.W.
Washington, DC 20210

The request should be accompanied by a full statement of the interested party's position and by any information (wage payment data, project description, area practice material, etc.) that the requestor considers relevant to the issue.

3.) If the decision of the Administrator is not favorable, an interested party may appeal directly to the Administrative Review Board (formerly the Wage Appeals Board). Write to:

Administrative Review Board
U.S. Department of Labor
200 Constitution Avenue, N.W.
Washington, DC 20210

4.) All decisions by the Administrative Review Board are final.

=====

END OF GENERAL DECISION"

STATE WAGE RATES

SPECIAL NOTE
NEW YORK STATE DEPARTMENT OF LABOR
PREVAILING WAGE RATES

Wage rate amendments and supplements are available on the NYSDOL web site at:

WWW.LABOR.STATE.NY.US

All changes or clarification of labor classifications and applicability of prevailing wage rates shall be obtained in writing from the Office of the Director, NYSDOL Bureau of Public Work.

The NYSDOL prevailing wage rate schedule for this contract has been determined and is available on the internet. The prevailing wage rate schedule is accessed by visiting the NYSDOL web site, navigating to the appropriate web page, and entering the Prevailing Rate Case No. (PRC#). The PRC# is provided on the following page on NYSDOL Form PW-200.



Kathy Hochul, Governor

Roberta Reardon, Commissioner

Oswego County

Tyler Long
C&S Engineers, Inc.
499 Col. Eileen Collins Blvd.
Syracuse NY 13212

Schedule Year 2024 through 2025
Date Requested 08/06/2024
PRC# 2024009962

Location Oswego County Airport

Project ID#

Project Type Installation of two (2) zero emissions vehicles (ZEV) charging stations at the Oswego County Airport.

PREVAILING WAGE SCHEDULE FOR ARTICLE 8 PUBLIC WORK PROJECT

Attached is the current schedule(s) of the prevailing wage rates and prevailing hourly supplements for the project referenced above. A unique Prevailing Wage Case Number (PRC#) has been assigned to the schedule(s) for your project.

The schedule is effective from July 2024 through June 2025. All updates, corrections, posted on the 1st business day of each month, and future copies of the annual determination are available on the Department's website www.labor.ny.gov. Updated PDF copies of your schedule can be accessed by entering your assigned PRC# at the proper location on the website.

It is the responsibility of the contracting agency or its agent to annex and make part, the attached schedule, to the specifications for this project, when it is advertised for bids and /or to forward said schedules to the successful bidder(s), immediately upon receipt, in order to insure the proper payment of wages.

Please refer to the "General Provisions of Laws Covering Workers on Public Work Contracts" provided with this schedule, for the specific details relating to other responsibilities of the Department of Jurisdiction.

Upon completion or cancellation of this project, enter the required information and mail **OR** fax this form to the office shown at the bottom of this notice, **OR** fill out the electronic version via the NYSDOL website.

NOTICE OF COMPLETION / CANCELLATION OF PROJECT

Date Completed: _____ Date Cancelled: _____

Name & Title of Representative: _____

Phone: (518) 457-5589 Fax: (518) 485-1870
W. Averell Harriman State Office Campus, Bldg. 12, Room 130, Albany, NY 12226

General Provisions of Laws Covering Workers on Article 8 Public Work Contracts

Introduction

The Labor Law requires public work contractors and subcontractors to pay laborers, workers, or mechanics employed in the performance of a public work contract not less than the prevailing rate of wage and supplements (fringe benefits) in the locality where the work is performed.

Responsibilities of the Department of Jurisdiction

A Department of Jurisdiction (Contracting Agency) includes a state department, agency, board or commission; a county, city, town or village; a school district, board of education or board of cooperative educational services; a sewer, water, fire, improvement and other district corporation; a public benefit corporation; and a public authority awarding a public work contract.

The Department of Jurisdiction (Contracting Agency) awarding a public work contract **MUST** obtain a Prevailing Rate Schedule listing the hourly rates of wages and supplements due the workers to be employed on a public work project. This schedule may be obtained by completing and forwarding a "Request for wage and Supplement Information" form (PW 39) to the Bureau of Public Work. The Prevailing Rate Schedule **MUST** be included in the specifications for the contract to be awarded and is deemed part of the public work contract.

Upon the awarding of the contract, the law requires that the Department of Jurisdiction (Contracting Agency) furnish the following information to the Bureau: the name and address of the contractor, the date the contract was let and the approximate dollar value of the contract. To facilitate compliance with this provision of the Labor Law, a copy of the Department's "Notice of Contract Award" form (PW 16) is provided with the original Prevailing Rate Schedule.

The Department of Jurisdiction (Contracting Agency) is required to notify the Bureau of the completion or cancellation of any public work project. The Department's PW 200 form is provided for that purpose.

Both the PW 16 and PW 200 forms are available for completion [online](#).

Hours

No laborer, worker, or mechanic in the employ of a contractor or subcontractor engaged in the performance of any public work project shall be permitted to work more than eight hours in any day or more than five days in any week, except in cases of extraordinary emergency. The contractor and the Department of Jurisdiction (Contracting Agency) may apply to the Bureau of Public Work for a dispensation permitting workers to work additional hours or days per week on a particular public work project.

Wages and Supplements

The wages and supplements to be paid and/or provided to laborers, workers, and mechanics employed on a public work project shall be not less than those listed in the current Prevailing Rate Schedule for the locality where the work is performed. If a prime contractor on a public work project has not been provided with a Prevailing Rate Schedule, the contractor must notify the Department of Jurisdiction (Contracting Agency) who in turn must request an original Prevailing Rate Schedule from the Bureau of Public Work. Requests may be submitted by: mail to NYSDOL, Bureau of Public Work, State Office Bldg. Campus, Bldg. 12, Rm. 130, Albany, NY 12226; Fax to Bureau of Public Work (518) 485-1870; or electronically at the NYSDOL website www.labor.ny.gov.

Upon receiving the original schedule, the Department of Jurisdiction (Contracting Agency) is **REQUIRED** to provide complete copies to all prime contractors who in turn **MUST**, by law, provide copies of all applicable county schedules to each subcontractor and obtain from each subcontractor, an affidavit certifying such schedules were received. If the original schedule expired, the contractor may obtain a copy of the new annual determination from the NYSDOL website www.labor.ny.gov.

The Commissioner of Labor makes an annual determination of the prevailing rates. This determination is in effect from July 1st through June 30th of the following year. The annual determination is available on the NYSDOL website www.labor.ny.gov.

Payrolls and Payroll Records

Every contractor and subcontractor **MUST** keep original payrolls or transcripts subscribed and affirmed as true under penalty of perjury. As per Article 6 of the Labor law, contractors and subcontractors are required to establish, maintain, and preserve for not less than six (6) years, contemporaneous, true, and accurate payroll records. At a minimum, payrolls must show the following information for each person employed on a public work project: Name, Address, Last 4 Digits of Social Security Number, Classification(s) in which the worker was employed, Hourly wage rate(s) paid, Supplements paid or provided, and Daily and weekly number of hours worked in each classification.

The filing of payrolls to the Department of Jurisdiction is a condition of payment. Every contractor and subcontractor shall submit to the Department of Jurisdiction (Contracting Agency), within thirty (30) days after issuance of its first payroll and every thirty (30) days thereafter, a transcript of the original payrolls, subscribed and affirmed as true under penalty of perjury. The Department of Jurisdiction (Contracting Agency) shall collect, review for facial validity, and maintain such payrolls.

In addition, the Commissioner of Labor may require contractors to furnish, with ten (10) days of a request, payroll records sworn to as their validity and accuracy for public work and private work. Payroll records include, but are not limited to time cards, work description sheets, proof that supplements were provided, cancelled payroll checks and payrolls. Failure to provide the requested information within the allotted ten (10) days will result in the withholding of up to 25% of the contract, not to exceed \$100,000.00. If the contractor or subcontractor does not maintain a place of business in New York State and the amount of the contract exceeds \$25,000.00, payroll records and certifications must be kept on the project worksite.

The prime contractor is responsible for any underpayments of prevailing wages or supplements by any subcontractor.

All contractors or their subcontractors shall provide to their subcontractors a copy of the Prevailing Rate Schedule specified in the public work contract as well as any subsequently issued schedules. A failure to provide these schedules by a contractor or subcontractor is a violation of Article 8, Section 220-a of the Labor Law.

All subcontractors engaged by a public work project contractor or its subcontractor, upon receipt of the original schedule and any subsequently issued schedules, shall provide to such contractor a verified statement attesting that the subcontractor has received the Prevailing Rate Schedule and will pay or provide the applicable rates of wages and supplements specified therein. (See NYS Labor Laws, Article 8 . Section 220-a).

Determination of Prevailing Wage and Supplement Rate Updates Applicable to All Counties

The wages and supplements contained in the annual determination become effective July 1st whether or not the new determination has been received by a given contractor. Care should be taken to review the rates for obvious errors. Any corrections should be brought to the Department's attention immediately. It is the responsibility of the public work contractor to use the proper rates. If there is a question on the proper classification to be used, please call the district office located nearest the project. Any errors in the annual determination will be corrected and posted to the NYSDOL website on the first business day of each month. Contractors are responsible for paying these updated rates as well, retroactive to July 1st.

When you review the schedule for a particular occupation, your attention should be directed to the dates above the column of rates. These are the dates for which a given set of rates is effective. To the extent possible, the Department posts rates in its possession that cover periods of time beyond the July 1st to June 30th time frame covered by a particular annual determination. Rates that extend beyond that instant time period are informational ONLY and may be updated in future annual determinations that actually cover the then appropriate July 1st to June 30th time period.

Withholding of Payments

When a complaint is filed with the Commissioner of Labor alleging the failure of a contractor or subcontractor to pay or provide the prevailing wages or supplements, or when the Commissioner of Labor believes that unpaid wages or supplements may be due, payments on the public work contract shall be withheld from the prime contractor in a sufficient amount to satisfy the alleged unpaid wages and supplements, including interest and civil penalty, pending a final determination.

When the Bureau of Public Work finds that a contractor or subcontractor on a public work project failed to pay or provide the requisite prevailing wages or supplements, the Bureau is authorized by Sections 220-b and 235.2 of the Labor Law to so notify the financial officer of the Department of Jurisdiction (Contracting Agency) that awarded the public work contract. Such officer MUST then withhold or cause to be withheld from any payment due the prime contractor on account of such contract the amount indicated by the Bureau as sufficient to satisfy the unpaid wages and supplements, including interest and any civil penalty that may be assessed by the Commissioner of Labor. The withholding continues until there is a final determination of the underpayment by the Commissioner of Labor or by the court in the event a legal proceeding is instituted for review of the determination of the Commissioner of Labor.

The Department of Jurisdiction (Contracting Agency) shall comply with this order of the Commissioner of Labor or of the court with respect to the release of the funds so withheld.

Summary of Notice Posting Requirements

The current Prevailing Rate Schedule must be posted in a prominent and accessible place on the site of the public work project. The prevailing wage schedule must be encased in, or constructed of, materials capable of withstanding adverse weather conditions and be titled "PREVAILING RATE OF WAGES" in letters no smaller than two (2) inches by two (2) inches.

The ["Public Work Project"](#) notice must be posted at the beginning of the performance of every public work contract, on each job site.

Every employer providing workers. compensation insurance and disability benefits must post notices of such coverage in the format prescribed by the Workers. Compensation Board in a conspicuous place on the jobsite.

Every employer subject to the NYS Human Rights Law must conspicuously post at its offices, places of employment, or employment training centers, notices furnished by the State Division of Human Rights.

Employers liable for contributions under the Unemployment Insurance Law must conspicuously post on the jobsite notices furnished by the NYS Department of Labor.

Apprentices

Employees cannot be paid apprentice rates unless they are individually registered in a program registered with the NYS Commissioner of Labor. The allowable ratio of apprentices to journeyworkers in any craft classification can be no greater than the statewide building trade ratios promulgated by the Department of Labor and included with the Prevailing Rate Schedule. An employee listed on a payroll as an apprentice who is not registered as above or is performing work outside the classification of work for which the apprentice is indentured, must be paid the prevailing journeyworker's wage rate for the classification of work the employee is actually performing.

NYSDOL Labor Law, Article 8, Section 220-3, require that only apprentices individually registered with the NYS Department of Labor may be paid apprenticeship rates on a public work project. No other Federal or State Agency of office registers apprentices in New York State.

Persons wishing to verify the apprentice registration of any person must do so in writing by mail, to the NYSDOL Office of Employability Development / Apprenticeship Training, State Office Bldg. Campus, Bldg. 12, Albany, NY 12226 or by Fax to NYSDOL Apprenticeship Training (518) 457-7154. All requests for verification must include the name and social security number of the person for whom the information is requested.

The only conclusive proof of individual apprentice registration is written verification from the NYSDOL Apprenticeship Training Albany Central office. Neither Federal nor State Apprenticeship Training offices outside of Albany can provide conclusive registration information.

It should be noted that the existence of a registered apprenticeship program is not conclusive proof that any person is registered in that program. Furthermore, the existence or possession of wallet cards, identification cards, or copies of state forms is not conclusive proof of the registration of any person as an apprentice.

Interest and Penalties

In the event that an underpayment of wages and/or supplements is found:

- Interest shall be assessed at the rate then in effect as prescribed by the Superintendent of Banks pursuant to section 14-a of the Banking Law, per annum from the date of underpayment to the date restitution is made.
- A Civil Penalty may also be assessed, not to exceed 25% of the total of wages, supplements, and interest due.

Debarment

Any contractor or subcontractor and/or its successor shall be ineligible to submit a bid on or be awarded any public work contract or subcontract with any state, municipal corporation or public body for a period of five (5) years when:

- Two (2) willful determinations have been rendered against that contractor or subcontractor and/or its successor within any consecutive six (6) year period.
- There is any willful determination that involves the falsification of payroll records or the kickback of wages or supplements.

Criminal Sanctions

Willful violations of the Prevailing Wage Law (Article 8 of the Labor Law) may be a felony punishable by fine or imprisonment of up to 15 years, or both.

Discrimination

No employee or applicant for employment may be discriminated against on account of age, race, creed, color, national origin, sex, disability or marital status.

No contractor, subcontractor nor any person acting on its behalf, shall by reason of race, creed, color, disability, sex or national origin discriminate against any citizen of the State of New York who is qualified and available to perform the work to which the employment relates (NYS Labor Law, Article 8, Section 220-e(a)).

No contractor, subcontractor, nor any person acting on its behalf, shall in any manner, discriminate against or intimidate any employee on account of race, creed, color, disability, sex, or national origin (NYS Labor Law, Article 8, Section 220-e(b)).

The Human Rights Law also prohibits discrimination in employment because of age, marital status, or religion.

There may be deducted from the amount payable to the contractor under the contract a penalty of \$50.00 for each calendar day during which such person was discriminated against or intimidated in violation of the provision of the contract (NYS Labor Law, Article 8, Section 220-e(c)).

The contract may be cancelled or terminated by the State or municipality. All monies due or to become due thereunder may be forfeited for a second or any subsequent violation of the terms or conditions of the anti-discrimination sections of the contract (NYS Labor Law, Article 8, Section 220-e(d)).

Every employer subject to the New York State Human Rights Law must conspicuously post at its offices, places of employment, or employment training centers notices furnished by the State Division of Human Rights.

Workers' Compensation

In accordance with Section 142 of the State Finance Law, the contractor shall maintain coverage during the life of the contract for the benefit of such employees as required by the provisions of the New York State Workers' Compensation Law.

A contractor who is awarded a public work contract must provide proof of workers' compensation coverage prior to being allowed to begin work.

The insurance policy must be issued by a company authorized to provide workers' compensation coverage in New York State. Proof of coverage must be on form C-105.2 (Certificate of Workers' Compensation Insurance) and must name this agency as a certificate holder.

If New York State coverage is added to an existing out-of-state policy, it can only be added to a policy from a company authorized to write workers' compensation coverage in this state. The coverage must be listed under item 3A of the information page.

The contractor must maintain proof that subcontractors doing work covered under this contract secured and maintained a workers' compensation policy for all employees working in New York State.

Every employer providing worker's compensation insurance and disability benefits must post notices of such coverage in the format prescribed by the Workers' Compensation Board in a conspicuous place on the jobsite.

Unemployment Insurance

Employers liable for contributions under the Unemployment Insurance Law must conspicuously post on the jobsite notices furnished by the New York State Department of Labor.



Kathy Hochul, Governor

Roberta Reardon, Commissioner

Oswego County

Tyler Long
C&S Engineers, Inc.
499 Col. Eileen Collins Blvd.
Syracuse NY 13212

Schedule Year 2024 through 2025
Date Requested 08/06/2024
PRC# 2024009962

Location Oswego County Airport
Project ID#
Project Type Installation of two (2) zero emissions vehicles (ZEV) charging stations at the Oswego County Airport.

Notice of Contract Award

New York State Labor Law, Article 8, Section 220.3a requires that certain information regarding the awarding of public work contracts, be furnished to the Commissioner of Labor. One "Notice of Contract Award" (PW 16, which may be photocopied), **MUST** be completed for **EACH** prime contractor on the above referenced project.

Upon notifying the successful bidder(s) of this contract, enter the required information and mail **OR** fax this form to the office shown at the bottom of this notice, **OR** fill out the electronic version via the NYSDOL website.

Contractor Information

All information must be supplied

Federal Employer Identification Number: _____		
Name: _____		
Address: _____ _____		
City: _____	State: _____	Zip: _____
Amount of Contract: \$ _____	Contract Type:	
Approximate Starting Date: ____/____/____	<input type="checkbox"/> (01) General Construction	
Approximate Completion Date: ____/____/____	<input type="checkbox"/> (02) Heating/Ventilation	
	<input type="checkbox"/> (03) Electrical	
	<input type="checkbox"/> (04) Plumbing	
	<input type="checkbox"/> (05) Other : _____	

Phone: (518) 457-5589 Fax: (518) 485-1870
W. Averell Harriman State Office Campus, Bldg. 12, Room 130, Albany, NY 12226

Social Security Numbers on Certified Payrolls:

The Department of Labor is cognizant of the concerns of the potential for misuse or inadvertent disclosure of social security numbers. Identity theft is a growing problem and we are sympathetic to contractors' concern regarding inclusion of this information on payrolls if another identifier will suffice.

For these reasons, the substitution of the use of the last four digits of the social security number on certified payrolls submitted to contracting agencies on public work projects is now acceptable to the Department of Labor. This change does not affect the Department's ability to request and receive the entire social security number from employers during its public work/ prevailing wage investigations.

Construction Industry Fair Play Act: Required Posting for Labor Law Article 25-B § 861-d

Construction industry employers must post the "Construction Industry Fair Play Act" notice in a prominent and accessible place on the job site. Failure to post the notice can result in penalties of up to \$1,500 for a first offense and up to \$5,000 for a second offense. The posting is included as part of this wage schedule. Additional copies may be obtained from the NYS DOL website, <https://dol.ny.gov/public-work-and-prevailing-wage>

If you have any questions concerning the Fair Play Act, please call the State Labor Department toll-free at 1-866-435-1499 or email us at: dol.misclassified@labor.ny.gov.

Worker Notification: (Labor Law §220, paragraph a of subdivision 3-a)

Effective June 23, 2020

This provision is an addition to the existing wage rate law, Labor Law §220, paragraph a of subdivision 3-a. It requires contractors and subcontractors to provide written notice to all laborers, workers or mechanics of the *prevailing wage and supplement rate* for their particular job classification *on each pay stub**. It also requires contractors and subcontractors to *post a notice* at the beginning of the performance of every public work contract *on each job site* that includes the telephone number and address for the Department of Labor and a statement informing laborers, workers or mechanics of their right to contact the Department of Labor if he/she is not receiving the proper prevailing rate of wages and/or supplements for his/her job classification. The required notification will be provided with each wage schedule, may be downloaded from our website www.labor.ny.gov or be made available upon request by contacting the Bureau of Public Work at 518-457-5589. *In the event the required information will not fit on the pay stub, an accompanying sheet or attachment of the information will suffice.

(12.20)

**To all State Departments, Agency Heads and Public Benefit Corporations
IMPORTANT NOTICE REGARDING PUBLIC WORK ENFORCEMENT FUND**

Budget Policy & Reporting Manual

B-610

Public Work Enforcement Fund

effective date December 7, 2005

1. Purpose and Scope:

This Item describes the Public Work Enforcement Fund (the Fund, PWEF) and its relevance to State agencies and public benefit corporations engaged in construction or reconstruction contracts, maintenance and repair, and announces the recently-enacted increase to the percentage of the dollar value of such contracts that must be deposited into the Fund. This item also describes the roles of the following entities with respect to the Fund:

- New York State Department of Labor (DOL),
- The Office of the State of Comptroller (OSC), and
- State agencies and public benefit corporations.

2. Background and Statutory References:

DOL uses the Fund to enforce the State's Labor Law as it relates to contracts for construction or reconstruction, maintenance and repair, as defined in subdivision two of Section 220 of the Labor Law. State agencies and public benefit corporations participating in such contracts are required to make payments to the Fund.

Chapter 511 of the Laws of 1995 (as amended by Chapter 513 of the Laws of 1997, Chapter 655 of the Laws of 1999, Chapter 376 of the Laws of 2003 and Chapter 407 of the Laws of 2005) established the Fund.

3. Procedures and Agency Responsibilities:

The Fund is supported by transfers and deposits based on the value of contracts for construction and reconstruction, maintenance and repair, as defined in subdivision two of Section 220 of the Labor Law, into which all State agencies and public benefit corporations enter.

Chapter 407 of the Laws of 2005 increased the amount required to be provided to this fund to .10 of one-percent of the total cost of each such contract, to be calculated at the time agencies or public benefit corporations enter into a new contract or if a contract is amended. The provisions of this bill became effective August 2, 2005.

To all State Departments, Agency Heads and Public Benefit Corporations
IMPORTANT NOTICE REGARDING PUBLIC WORK ENFORCEMENT FUND

OSC will report to DOL on all construction-related ("D") contracts approved during the month, including contract amendments, and then DOL will bill agencies the appropriate assessment monthly. An agency may then make a determination if any of the billed contracts are exempt and so note on the bill submitted back to DOL. For any instance where an agency is unsure if a contract is or is not exempt, they can call the Bureau of Public Work at the number noted below for a determination. Payment by check or journal voucher is due to DOL within thirty days from the date of the billing. DOL will verify the amounts and forward them to OSC for processing.

For those contracts which are not approved or administered by the Comptroller, monthly reports and payments for deposit into the Public Work Enforcement Fund must be provided to the Administrative Finance Bureau at the DOL within 30 days of the end of each month or on a payment schedule mutually agreed upon with DOL.

Reports should contain the following information:

- Name and billing address of State agency or public benefit corporation;
- State agency or public benefit corporation contact and phone number;
- Name and address of contractor receiving the award;
- Contract number and effective dates;
- Contract amount and PWEF assessment charge (if contract amount has been amended, reflect increase or decrease to original contract and the adjustment in the PWEF charge); and
- Brief description of the work to be performed under each contract.

Checks and Journal Vouchers, payable to the "New York State Department of Labor" should be sent to:

Department of Labor
Administrative Finance Bureau-PWEF Unit
Building 12, Room 464
State Office Campus
Albany, NY 12226

Any questions regarding billing should be directed to NYSDOL's Administrative Finance Bureau-PWEF Unit at (518) 457-3624 and any questions regarding Public Work Contracts should be directed to the Bureau of Public Work at (518) 457-5589.



Required Notice under Article 25-B of the Labor Law

**Attention All Employees, Contractors and Subcontractors:
You are Covered by the Construction Industry Fair Play Act**

The law says that you are an employee unless:

- You are free from direction and control in performing your job, **and**
- You perform work that is not part of the usual work done by the business that hired you, **and**
- You have an independently established business.

Your employer cannot consider you to be an independent contractor unless all three of these facts apply to your work.

It is against the law for an employer to misclassify employees as independent contractors or pay employees off the books.

Employee Rights: If you are an employee, you are entitled to state and federal worker protections. These include:

- Unemployment Insurance benefits, if you are unemployed through no fault of your own, able to work, and otherwise qualified,
- Workers' compensation benefits for on-the-job injuries,
- Payment for wages earned, minimum wage, and overtime (under certain conditions),
- Prevailing wages on public work projects,
- The provisions of the National Labor Relations Act, and
- A safe work environment.

It is a violation of this law for employers to retaliate against anyone who asserts their rights under the law. Retaliation subjects an employer to civil penalties, a private lawsuit or both.

Independent Contractors: If you are an independent contractor, **you must pay all taxes and Unemployment Insurance contributions required by New York State and Federal Law.**

Penalties for paying workers off the books or improperly treating employees as independent contractors:

- **Civil Penalty**
 - First offense: Up to \$2,500 per employee
 - Subsequent offense(s): Up to \$5,000 per employee
- **Criminal Penalty**
 - First offense: Misdemeanor - up to 30 days in jail, up to a \$25,000 fine and debarment from performing public work for up to one year.
 - Subsequent offense(s): Misdemeanor - up to 60 days in jail or up to a \$50,000 fine and debarment from performing public work for up to 5 years.

If you have questions about your employment status or believe that your employer may have violated your rights and you want to file a complaint, call the Department of Labor at (866) 435-1499 or send an email to dol.misclassified@labor.ny.gov. All complaints of fraud and violations are taken seriously. You can remain anonymous.

Employer Name:

IA 999 (09/16)

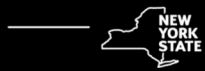

Attention Employees

THIS IS A: **PUBLIC WORK PROJECT**

If you are employed on this project as a **worker, laborer, or mechanic** you are entitled to receive the **prevailing wage and supplements rate** for the classification at which you are working.

Your pay stub and wage notice received upon hire must clearly state your wage rate and supplement rate.

Chapter 629 of
the Labor Laws
of 2007:

These wages are set by law and must be posted at the work site. They can also be found at:
<https://dol.ny.gov/bureau-public-work>



If you feel that you have not received proper wages or benefits, please call our nearest office.*

Albany	(518) 457-2744	Patchogue	(631) 687-4882
Binghamton	(607) 721-8005	Rochester	(585) 258-4505
Buffalo	(716) 847-7159	Syracuse	(315) 428-4056
Garden City	(516) 228-3915	Utica	(315) 793-2314
New York City	(212) 932-2419	White Plains	(914) 997-9507
Newburgh	(845) 568-5287		

* For New York City government agency construction projects, please contact the Office of the NYC Comptroller at (212) 669-4443, or www.comptroller.nyc.gov – click on Bureau of Labor Law.

Contractor Name: _____

Project Location: _____

Requirements for OSHA 10 Compliance

Article 8 §220-h requires that when the advertised specifications, for every contract for public work, is \$250,000.00 or more the contract must contain a provision requiring that every worker employed in the performance of a public work contract shall be certified as having completed an OSHA 10 safety training course. The clear intent of this provision is to require that all employees of public work contractors, required to be paid prevailing rates, receive such training "prior to the performing any work on the project."

The Bureau will enforce the statute as follows:

All contractors and sub contractors must attach a copy of proof of completion of the OSHA 10 course to the first certified payroll submitted to the contracting agency and on each succeeding payroll where any new or additional employee is first listed.

Proof of completion may include but is not limited to:

- Copies of bona fide course completion card (*Note: Completion cards do not have an expiration date.*)
- Training roster, attendance record or other documentation from the certified trainer pending the issuance of the card.
- Other valid proof

**A certification by the employer attesting that all employees have completed such a course is not sufficient proof that the course has been completed.

Any questions regarding this statute may be directed to the New York State Department of Labor, Bureau of Public Work at 518-457-5589.

WICKS

Public work projects are subject to the Wicks Law requiring separate specifications and bidding for the plumbing, heating and electrical work, when the total project's threshold is \$3 million in Bronx, Kings, New York, Queens and, Richmond counties; \$1.5 million in Nassau, Suffolk and Westchester counties; and \$500,000 in all other counties.

For projects below the monetary threshold, bidders must submit a sealed list naming each subcontractor for the plumbing, HVAC and electrical and the amount to be paid to each. The list may not be changed unless the public owner finds a legitimate construction need, including a change in specifications or costs or the use of a Project Labor Agreement (PLA), and must be open to public inspection.

Allows the state and local agencies and authorities to waive the Wicks Law and use a PLA if it will provide the best work at the lowest possible price. If a PLA is used, all contractors shall participate in apprentice training programs in the trades of work it employs that have been approved by the Department of Labor (DOL) for not less than three years. They shall also have at least one graduate in the last three years and use affirmative efforts to retain minority apprentices. PLA's would be exempt from Wicks, but deemed to be public work subject to prevailing wage enforcement.

The Commissioner of Labor shall have the power to enforce separate specification requirements on projects, and may issue stop-bid orders against public owners for non-compliance.

Other new monetary thresholds, and similar sealed bidding for non-Wicks projects, would apply to certain public authorities including municipal housing authorities, NYC Construction Fund, Yonkers Educational Construction Fund, NYC Municipal Water Finance Authority, Buffalo Municipal Water Finance Authority, Westchester County Health Care Association, Nassau County Health Care Corp., Clifton-Fine Health Care Corp., Erie County Medical Center Corp., NYC Solid Waste Management Facilities, and the Dormitory Authority.

Contractors must pay subcontractors within a 7 days period.

(07.19)

Introduction to the Prevailing Rate Schedule

Information About Prevailing Rate Schedule

This information is provided to assist you in the interpretation of particular requirements for each classification of worker contained in the attached Schedule of Prevailing Rates.

Classification

It is the duty of the Commissioner of Labor to make the proper classification of workers taking into account whether the work is heavy and highway, building, sewer and water, tunnel work, or residential, and to make a determination of wages and supplements to be paid or provided. It is the responsibility of the public work contractor to use the proper rate. If there is a question on the proper classification to be used, please call the district office located nearest the project. District office locations and phone numbers are listed below.

Prevailing Wage Schedules are issued separately for "General Construction Projects" and "Residential Construction Projects" on a county-by-county basis.

General Construction Rates apply to projects such as: Buildings, Heavy & Highway, and Tunnel and Water & Sewer rates.

Residential Construction Rates generally apply to construction, reconstruction, repair, alteration, or demolition of one family, two family, row housing, or rental type units intended for residential use.

Some rates listed in the Residential Construction Rate Schedule have a very limited applicability listed along with the rate. Rates for occupations or locations not shown on the residential schedule must be obtained from the General Construction Rate Schedule. Please contact the local Bureau of Public Work office before using Residential Rate Schedules, to ensure that the project meets the required criteria.

Payrolls and Payroll Records

Contractors and subcontractors are required to establish, maintain, and preserve for not less than six (6) years, contemporaneous, true, and accurate payroll records.

Every contractor and subcontractor shall submit to the Department of Jurisdiction (Contracting Agency), within thirty (30) days after issuance of its first payroll and every thirty (30) days thereafter, a transcript of the original payrolls, subscribed and affirmed as true under penalty of perjury.

Paid Holidays

Paid Holidays are days for which an eligible employee receives a regular day's pay, but is not required to perform work. If an employee works on a day listed as a paid holiday, this remuneration is in addition to payment of the required prevailing rate for the work actually performed.

Overtime

At a minimum, all work performed on a public work project in excess of eight hours in any one day or more than five days in any workweek is overtime. However, the specific overtime requirements for each trade or occupation on a public work project may differ. Specific overtime requirements for each trade or occupation are contained in the prevailing rate schedules.

Overtime holiday pay is the premium pay that is required for work performed on specified holidays. It is only required where the employee actually performs work on such holidays.

The applicable holidays are listed under HOLIDAYS: OVERTIME. The required rate of pay for these covered holidays can be found in the OVERTIME PAY section listings for each classification.

Supplemental Benefits

Particular attention should be given to the supplemental benefit requirements. Although in most cases the payment or provision of supplements is straight time for all hours worked, some classifications require the payment or provision of supplements, or a portion of the supplements, to be paid or provided at a premium rate for premium hours worked. Supplements may also be required to be paid or provided on paid holidays, regardless of whether the day is worked. The Overtime Codes and Notes listed on the particular wage classification will indicate these conditions as required.

Effective Dates

When you review the schedule for a particular occupation, your attention should be directed to the dates above the column of rates. These are the dates for which a given set of rates is effective. The rate listed is valid until the next effective rate change or until the new annual determination which takes effect on July 1 of each year. All contractors and subcontractors are required to pay the current prevailing rates of wages and supplements. If you have any questions please contact the Bureau of Public Work or visit the New York State Department of Labor website (www.labor.ny.gov) for current wage rate information.

Apprentice Training Ratios

The following are the allowable ratios of registered Apprentices to Journey-workers.

For example, the ratio 1:1,1:3 indicates the allowable initial ratio is one Apprentice to one Journeyworker. The Journeyworker must be in place on the project before an Apprentice is allowed. Then three additional Journeyworkers are needed before a second Apprentice is allowed. The last ratio repeats indefinitely. Therefore, three more Journeyworkers must be present before a third Apprentice can be hired, and so on.

Please call Apprentice Training Central Office at (518) 457-6820 if you have any questions.

Title (Trade)	Ratio
Boilermaker (Construction)	1:1,1:4
Boilermaker (Shop)	1:1,1:3
Carpenter (Bldg.,H&H, Pile Driver/Dockbuilder)	1:1,1:4
Carpenter (Residential)	1:1,1:3
Electrical (Outside) Lineman	1:1,1:2
Electrician (Inside)	1:1,1:3
Elevator/Escalator Construction & Modernizer	1:1,1:2
Glazier	1:1,1:3
Insulation & Asbestos Worker	1:1,1:3
Iron Worker	1:1,1:4
Laborer	1:1,1:3
Mason	1:1,1:4
Millwright	1:1,1:4
Op Engineer	1:1,1:5
Painter	1:1,1:3
Plumber & Steamfitter	1:1,1:3
Roofer	1:1,1:2
Sheet Metal Worker	1:1,1:3
Sprinkler Fitter	1:1,1:2

If you have any questions concerning the attached schedule or would like additional information, please contact the nearest BUREAU of PUBLIC WORK District Office or write to:

New York State Department of Labor
Bureau of Public Work
State Office Campus, Bldg. 12
Albany, NY 12226

District Office Locations:	Telephone #	FAX #
Bureau of Public Work - Albany	518-457-2744	518-485-0240
Bureau of Public Work - Binghamton	607-721-8005	607-721-8004
Bureau of Public Work - Buffalo	716-847-7159	716-847-7650
Bureau of Public Work - Garden City	516-228-3915	516-794-3518
Bureau of Public Work - Newburgh	845-568-5287	845-568-5332
Bureau of Public Work - New York City	212-932-2419	212-775-3579
Bureau of Public Work - Patchogue	631-687-4882	631-687-4902
Bureau of Public Work - Rochester	585-258-4505	585-258-4708
Bureau of Public Work - Syracuse	315-428-4056	315-428-4671
Bureau of Public Work - Utica	315-793-2314	315-793-2514
Bureau of Public Work - White Plains	914-997-9507	914-997-9523
Bureau of Public Work - Central Office	518-457-5589	518-485-1870

Oswego County General Construction

Boilermaker

08/01/2024

JOB DESCRIPTION Boilermaker

DISTRICT 7

ENTIRE COUNTIES

Cayuga, Clinton, Cortland, Franklin, Jefferson, Lewis, Madison, Oneida, Onondaga, Oswego, Seneca, St. Lawrence, Tompkins

WAGES

Per hour: 07/01/2024

Boilermaker \$ 37.98

SUPPLEMENTAL BENEFITS

Per hour:

Journeyworker \$ 26.62*
+ 1.48

*This portion of the benefits subject to the same premium rate as shown for overtime wages.

OVERTIME PAY

See (B, E, Q) on OVERTIME PAGE

HOLIDAY

Paid: See (1) on HOLIDAY PAGE

Overtime: See (5, 6, 15, 25) on HOLIDAY PAGE

NOTE: When a holiday falls on Sunday, the day observed by the State or Nation shall be observed. When Christmas Day and New Year's fall on Saturday, Friday will be observed as the holiday.

REGISTERED APPRENTICES

WAGES per hour: Six (6) month terms at the following percentage of Journeyworker's wage.

1st	2nd	3rd	4th	5th	6th	7th	8th
65%	65%	70%	75%	80%	85%	90%	95%

SUPPLEMENTAL BENEFITS per hour:

\$ 19.78*	\$ 19.78*	\$ 20.76*	\$ 21.73*	\$ 22.71*	\$ 23.69*	\$ 24.67*	\$ 25.64*
+ 1.48	+ 1.48	+ 1.48	+ 1.48	+ 1.48	+ 1.48	+ 1.48	+ 1.48

*This portion of the benefits subject to the same premium rate as shown for overtime wages.

7-175

Carpenter - Building

08/01/2024

JOB DESCRIPTION Carpenter - Building

DISTRICT 2

ENTIRE COUNTIES

Chemung, Cortland, Jefferson, Lewis, Oswego, Schuyler, St. Lawrence, Steuben, Tompkins

PARTIAL COUNTIES

Allegany: Only the Township of Alfred.

WAGES

Per hour:	07/01/2024	07/01/2025
		Additional
Carpenter	\$ 31.10	\$ 1.00*
Floor Coverer	31.10	1.00*
Carpet Layer	31.10	1.00*
Dry-Wall	31.10	1.00*
Diver-Wet Day	61.25	0.00
Diver -Dry Day	32.10	1.00*
Diver Tender	32.10	1.00*

*To be allocated at a later date

NOTE ADDITIONAL AMOUNTS PAID FOR THE FOLLOWING WORK LISTED BELOW (per hour worked):

- Pile Drivers/Dock Builders shall receive \$0.25 per hour over the journeyworker's rate of pay when performing piledriving/dock building work.
- Certified welders shall receive \$1.00 per hour over the journeyworker's rate of pay when the employee is required to be certified and performs DOT or ABS specified welding work

- When an employee performs work within a contaminated area on a State and/or Federally designated hazardous waste site, and where relevant State and/or Federal regulations require employees to be furnished and use or wear required forms of personal protection, then the employee shall receive his regular hourly rate plus \$1.50 per hour.
- Depth pay for Divers based upon deepest depth on the day of the dive (per diem payment):
 - 0' to 80' no additional fee
 - 81'to 100' additional \$.50 per foot
 - 101'to 150' additional \$0.75 per foot
 - 151'and deeper additional \$1.25 per foot
- Penetration pay for Divers based upon deepest penetration on the day of the dive (per diem payment):
 - 0' to 50' no additional fee
 - 51' to 100' additional \$.75 per foot
 - 101' and deeper additional \$1.00 per foot
- Diver rates applies to all hours worked on dive day.

SHIFT WORK

On Agency/Owner mandated shift work, the following rates will be applicable:

- 1st Shift - Regular Rate
- 2nd Shift - Premium of 7% of base wage per hour
- 3rd Shift - Premium of 14% of base wage per hour

Shift work shall be defined as implementing at least two (2) shifts in a twenty-four (24) consecutive hour period. Shift work must be for a minimum of three (3) consecutive days.

SUPPLEMENTAL BENEFITS

Per hour:

Journeyworker \$ 22.88*

*NOTE: For work performed inside the secure area of Nuclear Power Plants - benefits calculated at same premium as shown for overtime(per hour paid).

OVERTIME PAY

See (B, E, E2, Q) on OVERTIME PAGE

HOLIDAY

Paid: See (1) on HOLIDAY PAGE
Overtime: See (5, 6) on HOLIDAY PAGE

Note: Any holiday which occurs on Sunday shall be observed the following Monday. If Christmas falls on a Saturday, it shall be observed on the prior Friday.

REGISTERED APPRENTICES

Wages per hour (1300 hour terms at the following percentage of Journeyworker's base wage):

1st	2nd	3rd	4th
65%	70%	75%	80%

Supplemental Benefits per hour:

\$ 12.55 \$ 12.55 \$ 15.55 \$ 15.55

NOTE ADDITIONAL AMOUNTS PAID TO APPRENTICES FOR THE FOLLOWING WORK LISTED BELOW (per hour worked):

- Pile Driving/Dock Builder apprentices shall receive an additional \$0.25 per hour worked when performing piledriving/dock building work.
- Certified Welders shall receive \$1.00 per hour over the apprentices rate of pay when the apprentice is required to be certified and performs DOT or ABS specified welding work.
- When an apprentice performs work within a contaminated area on a State and/or Federally designated hazardous waste site, and where relevant State and/or Federal regulations require the apprentice to be furnished and use or wear required forms of personal protection, then the apprentice shall receive his regular hourly rate plus \$1.50 per hour.

2-277B-CS

Carpenter - Building / Heavy&Highway

08/01/2024

JOB DESCRIPTION Carpenter - Building / Heavy&Highway

DISTRICT 2

ENTIRE COUNTIES

Albany, Allegany, Broome, Cattaraugus, Cayuga, Chautauqua, Chemung, Chenango, Clinton, Columbia, Cortland, Delaware, Erie, Essex, Franklin, Fulton, Genesee, Greene, Hamilton, Herkimer, Jefferson, Lewis, Livingston, Madison, Monroe, Montgomery, Niagara, Oneida, Onondaga, Ontario, Orleans, Oswego, Otsego, Rensselaer, Saratoga, Schenectady, Schoharie, Schuyler, Seneca, St. Lawrence, Steuben, Sullivan, Tioga, Tompkins, Ulster, Warren, Washington, Wayne, Wyoming, Yates

PARTIAL COUNTIES

Orange: The area lying on Northern side of Orange County demarcated by a line drawn from the Bear Mountain Bridge continuing west to the Bear Mountain Circle, continue North on 9W to the town of Cornwall where County Road 107 (also known as Quaker Rd) crosses under 9W, then east on County Road 107 to Route 32, then north on Route 32 to Orrs Mills Rd, then west on Orrs Mills Rd to Route 94, continue west and south on Route 94 to the Town of Chester, to the intersection of Kings Highway, continue south on Kings Highway to Bellvale Rd, west on Bellvale Rd to Bellvale Lakes Rd, then south on Bellvale Lakes Rd to Kain Rd, southeast on Kain Rd to Route 17A, then north and southeast along Route 17A to Route 210, then follow Route 210 to NJ Border.

WAGES

Wages per hour: 07/01/2024

Carpenter - ONLY for
Artificial Turf/Synthetic
Sport Surface \$ 36.48

Note - Does not include the operation of equipment. Please see Operating Engineers rates.

SUPPLEMENTAL BENEFITS

Per hour:

Journeyworker \$ 26.55

OVERTIME PAY

See (B, E, Q, X) on OVERTIME PAGE

HOLIDAY

Paid: See (5) on HOLIDAY PAGE

Overtime: See (5, 6, 16) on HOLIDAY PAGE

Notes:

When a holiday falls upon a Saturday, it shall be observed on the preceding Friday. When a holiday falls upon a Sunday, it shall be observed on the following Monday.

An employee taking an unexcused day off the regularly scheduled day before or after a paid Holiday shall not receive Holiday pay.

REGISTERED APPRENTICES

Wages per hour (1300 hour terms at the following percentage of Journeyworker's wage):

1st	2nd	3rd	4th
65%	70%	75%	80%

Supplemental Benefits per hour:

\$18.58	\$19.14	\$21.24	\$21.79
---------	---------	---------	---------

2-42AtSS

Carpenter - Heavy&Highway

08/01/2024

JOB DESCRIPTION Carpenter - Heavy&Highway

DISTRICT 2

ENTIRE COUNTIES

Broome, Cayuga, Chemung, Cortland, Delaware, Jefferson, Lewis, Onondaga, Oswego, Schuyler, Seneca, St. Lawrence, Steuben, Tioga, Tompkins, Yates

WAGES

Per hour 07/01/2024

Carpenter	\$ 38.28
Piledriver	38.28
Diver-Wet Day	63.28
Diver-Dry Day	39.28
Diver-Tender	39.28

NOTE ADDITIONAL AMOUNTS PAID FOR THE FOLLOWING WORK LISTED BELOW (per hour worked):

- State or Federal designated hazardous site, requiring protective gear shall be an additional \$2.50 per hour.
- Certified welders when required to perform welding work will receive an additional \$2.50 per hour.

ADDITIONAL NOTES PERTAINING TO DIVERS/TENDERS:

- Divers and Tenders shall receive one and one half (1 1/2) times their regular diver and tender rate of pay for Effluent and Slurry diving.
- Divers and tenders being paid at the specified rate for Effluent and Slurry diving shall have all overtime rates based on the specified rate plus the appropriate overtime rates (one and one half or two times the specified rate for Slurry and Effluent divers and tenders).
- The pilot of an ADS or submersible will receive one and one-half (1 1/2) times the Diver-Wet Day Rate for time submerged.
- All crew members aboard a submersible shall receive the Diver-Wet Day rate.
- Depth pay for Divers based upon deepest depth on the day of the dive (per diem payment):
 - 0' to 50' no additional fee
 - 51'to 100' additional \$.50 per foot
 - 101'to 150' additional \$0.75 per foot
 - 151'and deeper additional \$1.25 per foot
- Penetration pay for Divers based upon deepest penetration on the day of the dive (per diem payment):
 - 0' to 50' no additional fee
 - 51' to 100' additional \$.75 per foot
 - 101' and deeper additional \$1.00 per foot
- Diver rates applies to all hours worked on dive day.

SHIFT WORK

When project owner mandates a single irregular work shift, the Journeyworkers and Apprentices will receive an additional \$3.00 per hour. A single irregular work shift can start any time from 5:00 p.m. to 1:00 a.m.

SUPPLEMENTAL BENEFITS

Per hour:

Journeyworker \$ 26.55

OVERTIME PAY

See (B, E, Q) on OVERTIME PAGE

HOLIDAY

Paid: See (5, 6) on HOLIDAY PAGE

Overtime: See (5, 6) on HOLIDAY PAGE

- In the event a Holiday falls on a Saturday, the Friday before will be observed as a Holiday. If a Holiday falls on a Sunday, then Monday will be observed as a Holiday.

- The employee must work their scheduled workday before and their scheduled workday after the holiday to receive holiday pay.

REGISTERED APPRENTICES

CAPRENTER APPRENTICES

Wages per hour (1040 hour terms at the following percentage of journeyworker's base wage):

1st	2nd	3rd	4th	5th
65%	70%	75%	80%	85%
Supplemental Benefits per hour:				
\$ 18.58	\$ 19.14	\$ 21.19	\$ 21.74	\$ 22.29

PILEDRIIVER/DOCKBUILDER APPRENTICES

Wages per hour (1300 hour terms at the following percentage of journeyworker's base wage):

1st	2nd	3rd	4th
65%	70%	75%	80%
Supplemental Benefits per hour:			
\$ 18.58	\$ 19.14	\$ 21.19	\$ 21.74

NOTE ADDITIONAL AMOUNTS PAID PER HOUR WORKED TO APPRENTICES FOR SPECIFIC TYPES OF WORK PERFORMED:

- State or Federal designated hazardous site, requiring protective gear shall be an additional \$2.50 per hour.

- Certified welders when required to perform welding work will receive an additional \$2.50 per hour.

2-277HH-Bro

Electrician

08/01/2024

JOB DESCRIPTION Electrician

DISTRICT 6

ENTIRE COUNTIES

Cortland, Herkimer, Madison, Oneida, Oswego

PARTIAL COUNTIES

Cayuga: Townships of Ira, Locke, Sempronius, Sterling, Summerhill and Victory.

Chenango: Only the Townships of Columbus, New Berlin and Sherburne.

Onondaga: Entire County except Townships of Elbridge and Skaneateles.

Otsego: Only the Townships of Plainfield, Richfield, Springfield, Cherry Valley, Roseboom, Middlefield, Otsego, Exeter, Edmeston, Burlington, Pittsfield and New Lisbon.

Tompkins: Only the Township of Groton.

Wayne: Only the Townships of Huron, Wolcott, Rose and Butler.

WAGES

Per hour:	07/01/2024	06/01/2025	06/01/2026
Electrician	\$ 47.00	Additional \$ 5.00*	Additional \$ 5.25*
Teledata	47.00		
Cable Splicer	51.70		

* To be allocated at a later date.

NOTE: Additional premiums for the following work listed (Amounts subject to premiums):

- Additional \$2.50 per hour for work performed over 35 feet above the ground, floor, or roof levels or where work is required in tunnels, shafts, or under compressed air 35 feet below the ground level.

- Additional \$3.00 per hour for working over 50 feet above or below ground, floor, or roof level. This includes work on ladders, "toothpicks", scaffolds, boatswain chairs, towers, smokestacks or other open structures, or mechanical lifts used over 60 feet.

Occupied Conditions: When necessary to perform alteration and/or renovation work and owner mandates (due to occupied conditions) prevent the work from being performed during "normal" working hours (defined as between 6:00 a.m. and 4:30 p.m. Monday through Friday), alternate hours may be worked, provided: 1) The hours are established for a minimum of five (5) days duration or the length of the job, whichever is shorter; and 2) An entire work scope within a job-site area is performed utilizing the varied hours. If these conditions are satisfied, all hours worked Monday through Friday of a shift that starts before or ends after the "normal" hours, shall be paid at the appropriate rate plus fifteen percent (15%). However, the following restrictions shall apply:

- 1) "Alternate" hours shall consist of a minimum of eight (8) consecutive hours per day.
- 2) Hours worked in excess of eight (8) hours per day, Monday through Friday, shall be paid at a rate of one and one-half times the applicable rate (day-shift + 15%).
- 3) Hours worked on Saturday shall be paid at time and one-half the applicable rate.
- 4) Hours worked on Sundays and Holidays shall be paid at double the straight time rate.
- 5) Work of a new construction nature may not be worked under these conditions.

SHIFT WORK

THE FOLLOWING RATES WILL APPLY ON ALL CONTRACTING AGENCY MANDATED MULTIPLE SHIFTS OF EIGHT (8) HOURS FOR AT LEAST FIVE (5) DAYS DURATION WHICH MAY HAVE BEEN WORKED. WHEN TWO (2) SHIFTS OR THREE (3) SHIFTS ARE WORKED:

1ST SHIFT	8:00AM - 4:30PM:	Regular wage rate
2ND SHIFT	4:30 PM - 1:00 AM:	Regular wage rate plus 15%
3RD SHIFT	12:30 AM - 9:00 AM:	Regular wage rate plus 25%

SUPPLEMENTAL BENEFITS

Per hour:

	\$ 31.92 plus
Journeyworker	3% of hourly wage paid*

*NOTE: The 3% is based on the hourly wage paid, straight time or premium rate.

OVERTIME PAY

See (B, *E, Q) on OVERTIME PAGE

* NOTE: On Saturday the first 8 hours worked shall be paid at a rate of one and one-half times the applicable rate. All additional hours are payable at double the straight time rate.

WAGE CAP - Double the straight time hourly base wage shall be the maximum hourly wage compensation for any hour worked. Contractor is still responsible to pay the hourly benefit amount for each hour worked.

HOLIDAY

Paid: See (1) on HOLIDAY PAGE
Overtime: See (5, 6, 15, 26) on HOLIDAY PAGE

NOTE: If any of the above holidays fall on Saturday, Friday shall be observed as the holiday. If any of the above holidays fall on Sunday, Monday shall be observed as the holiday.

REGISTERED APPRENTICES

WAGES per hour: Hourly terms at the following percentage of Journeyworker's wage.

1st period 40% (0-1000 hrs.)	\$ 18.80
2nd period 45% (1001-2000)	21.15
3rd period 50% (2001-3500)	23.50
4th period 60% (3501-5000)	28.20
5th period 70% (5001-6500)	32.90
6th Period 80% (6501-8000)	37.60

SUPPLEMENTAL BENEFITS per hour:

1st period	\$ 14.34*
2nd period	14.34*
3rd period	28.92*
4th period	29.52*
5th period	30.12*
6th period	30.72*

* PLUS 3% OF HOURLY WAGE PAID, STRAIGHT TIME RATE OR PREMIUM RATE.

6-43

Elevator Constructor

08/01/2024

JOB DESCRIPTION Elevator Constructor

DISTRICT 6

ENTIRE COUNTIES

Broome, Cayuga, Chenango, Cortland, Franklin, Jefferson, Lewis, Onondaga, Oswego, St. Lawrence, Tioga, Tompkins

PARTIAL COUNTIES

Delaware: Only the towns of: Tompkins, Walton, Masonville, Sidney, Franklin and Deposit.

Madison: Only the towns of: Cazenovia, DeRuyter, Eaton, Fenner, Georgetown, Lebanon, Lenox, Nelson and Sullivan.

Oneida: Only the towns of: Camden, Florence and Vienna.

WAGES

Per hour:	07/01/2024	01/01/2025	01/01/2026
Elevator Constructor	\$ 56.01	\$ 58.455	\$ 61.003
Helper	39.21	40.92	42.70

SUPPLEMENTAL BENEFITS

Per hour:

Journeyworker	\$ 37.885*	\$ 38.435*	\$ 38.985*
---------------	------------	------------	------------

*NOTE - add 6% of regular hourly rate for all hours worked. Add 8% of regular hourly rate if more than 5 years of service.

OVERTIME PAY

See (D, O) on OVERTIME PAGE

HOLIDAY

Paid: See (5, 6, 15, 16) on HOLIDAY PAGE

Overtime: See (5, 6, 15, 16) on HOLIDAY PAGE

NOTE: When a holiday falls on a Saturday, it shall be observed on Friday. When a holiday falls on Sunday, it shall be observed on Monday.

REGISTERED APPRENTICES

WAGES per hour: 1 year terms at the following percentage of the Elevator Constructor wage.

0-6	6-12	2nd	3rd	4th
months	months	year	year	year
50%	55%	65%	70%	80%

SUPPLEMENTAL BENEFITS per hour:

0-6 months: 6% of the hourly apprentice rate paid, no additional supplemental benefits.

All other terms: Same as Journeyworker

6-62.1

Glazier

08/01/2024

JOB DESCRIPTION Glazier

DISTRICT 5

ENTIRE COUNTIES

Cayuga, Cortland, Herkimer, Madison, Oneida, Onondaga, Oswego

WAGES

Per Hour: 07/01/2024

Glazier	\$ 28.00
---------	----------

SUPPLEMENTAL BENEFITS

Per hour:

Journeyman	\$ 26.69
------------	----------

OVERTIME PAY

See (B,E,E2*,Q) on OVERTIME PAGE.

*Note - Or circumstances beyond the control of the employer.

HOLIDAY

Paid: See (1) on HOLIDAY PAGE

Overtime: See (5, 6) on HOLIDAY PAGE

REGISTERED APPRENTICES

1000 hour terms:

Appr. 1st term	\$18.00
Appr. 2nd term	19.00
Appr. 3rd term	20.00
Appr. 4th term	21.00
Appr. 5th term	22.00
Appr. 6th term	23.00
Appr. 7th term	24.00
Appr. 8th term	25.00

Supplemental Benefits per hour:

Appr. 1st term	\$ 12.87
Appr. 2nd term	12.87
Appr. 3rd term	18.87
Appr. 4th term	18.87
Appr. 5th term	19.87
Appr. 6th term	19.87
Appr. 7th term	20.87
Appr. 8th term	20.87

5-677.Z-2

Insulator - Heat & Frost**08/01/2024**

JOB DESCRIPTION Insulator - Heat & Frost**DISTRICT** 7**ENTIRE COUNTIES**

Broome, Cayuga, Chemung, Chenango, Cortland, Herkimer, Jefferson, Lewis, Madison, Oneida, Onondaga, Oswego, Otsego, Schuyler, Seneca, St. Lawrence, Tioga, Tompkins

WAGES

Per hour: 07/01/2024

Asbestos Installer	\$ 41.50
Insulation Installer	41.50
(On mechanical systems only)	

SHIFT WORK

The following rates will apply on all contracting agency-mandated shifts worked:

1st Shift	\$ 41.50
2nd Shift	47.72
3rd Shift	49.80

SUPPLEMENTAL BENEFITS

Per hour:

Journeyworker	\$ 25.09
---------------	----------

OVERTIME PAY

See (*B1, **K, P) on OVERTIME PAGE

*NOTE: First 10 hours on Saturday.

**NOTE: Holidays that fall on Sunday are subject to double time.

HOLIDAY

Paid: See (1) on HOLIDAY PAGE

Overtime: See (2*,4,6,28) on HOLIDAY PAGE

*Triple time for Labor Day if worked.

REGISTERED APPRENTICES

WAGES per hour: One (1) year terms at the following percentage of Journeyworker's wage.

1st	2nd	3rd	4th
60%	70%	80%	90%
\$ 24.90	\$ 29.05	\$ 33.20	\$ 37.35

SUPPLEMENTAL BENEFITS per hour:

\$ 22.59	\$ 22.59	\$ 25.09	\$ 25.09
----------	----------	----------	----------

7-30-Syracuse

Ironworker**08/01/2024**

JOB DESCRIPTION Ironworker**DISTRICT** 6**ENTIRE COUNTIES**

Broome, Cayuga, Cortland, Onondaga, Oswego, Seneca, Tioga, Tompkins

PARTIAL COUNTIES

Chenango: Only the townships of Afton, Bainbridge, Coventry, German, Greene, Guilford, Lincklaen, McDonough, Norwich, Otselic, Oxford, Pharsalia, Pitcher, Preston and Smithville.

Jefferson: Only the townships of Adams, Alexandria, Brownville, Cape Vincent, Clayton, Ellisburg, Henderson, Hounsfield, LeRay, Lorraine, Lyme, Orleans, Pamela, Rodman, Rutland, Theresa, Watertown and Worth.

Madison: Only the townships of Cazenovia, DeRuyter, Fenner, Georgetown, Lenox, Lincoln, Nelson, Smithfield and Sullivan.

Schuyler: Only the townships of Cayuta, Catharine, Hector and Montour.

Wayne: Only the townships of Butler, Galen, Huron, Rose, Savannah and Wolcott.

WAGES

Structural, Reinforcing, Re-bar, Machinery Mover & Rigger, Ornamental & Curtain Wall, Window Wall, Pre-Glazed Metal Framed Windows Attached to Steel or Masonry Including Caulking, Fence Erector (Chain Link/Security), Sheeter/Bridge Rail, Pre-Cast Erector, Stone Derrickman, Pre-Engineered Building Erector, Welder

Per hour:	07/01/2024	07/01/2025 Additional	07/01/2026 Additional
Ironworker	\$ 34.65	\$ 2.66*	\$ 2.76*

*To be allocated at a later date.

SHIFT WORK

Multiple shifts mandated by the project owner. All shifts will be eight (8) hours.

1st Shift	\$ 34.65	
2nd Shift	38.12	Starting times between 2PM and 7PM
3rd Shift	39.85	Starting times between 7PM and 12AM

WHEN A SINGLE IRREGULAR SHIFT IS WORKED, WITH START TIMES BASED ON SECOND AND THIRD SHIFTS, ADD 10% TO THE 1ST SHIFT WAGE RATE POSTED ABOVE.

SUPPLEMENTAL BENEFITS

Per hour:

Journeyworker	\$ 31.73
---------------	----------

OVERTIME PAY

See (B, E, Q) on OVERTIME PAGE

HOLIDAY

Paid: See (1) on HOLIDAY PAGE
Overtime: See (5, 6) on HOLIDAY PAGE

NOTE: Any holiday which occurs on Saturday shall be observed on the preceding Friday. Any holiday which occurs on Sunday shall be observed the following Monday.

REGISTERED APPRENTICES

WAGES per hour: One year terms at the following rates.

1st	2nd	3rd	4th
\$ 21.50	\$ 23.50	\$ 25.50	\$ 27.50

SUPPLEMENTAL BENEFITS per hour:

1st year	\$ 12.53
2nd year	20.86
3rd year	22.05
4th year	23.24

6-60

Laborer - Building	08/01/2024
---------------------------	-------------------

JOB DESCRIPTION Laborer - Building

DISTRICT 7

ENTIRE COUNTIES

Oswego

WAGES

NOTE: If a prime contract is let for site work only, meaning no buildings are involved in their site contract, the Heavy/Highway rates would be applicable for the Laborers classification only.

- When a prime contract is let for site work and building excavation is part of that contract, the building rates would be applicable for the Laborers classification.

- All work outside of the building, if not included in the building contract, will fall under the Heavy/Highway rates.

Per hour:	07/01/2024	06/01/2025 Additional
Group A: Nuclear Plants, Hydro Plants or related work	\$ 33.20	\$ 1.90*
Basic Laborer	31.63	1.90*

*To be allocated at a later date

NOTE: Additional \$2.50 per hour over appropriate rate for asbestos, toxic or hazardous waste removal.

SUPPLEMENTAL BENEFITS

Per hour:

Group A \$ 23.49

Laborers (Bldg)
Basic, Asbestos, Toxic or
Hazardous Waste removal 23.28

OVERTIME PAY

See (B, E, Q) on OVERTIME PAGE

HOLIDAY

Paid: See (1) on HOLIDAY PAGE

Overtime: See (5, 6) on HOLIDAY PAGE

NOTE: When a holiday falls on Sunday, it will be celebrated on Monday.

REGISTERED APPRENTICES

WAGES per hour: 1000 hour terms at the following percentage of Journeyworker's wage.

1st	2nd	3rd	4th
70%	80%	90%	95%

SUPPLEMENTAL BENEFITS per hour:

All terms: Same as Journeyworker

7-633bOS

Laborer - Heavy&Highway

08/01/2024

JOB DESCRIPTION Laborer - Heavy&Highway

DISTRICT 7

ENTIRE COUNTIES

Oswego

WAGES

GROUP A: Drill Helper, Flagmen, Outboard and Hand Boats.

GROUP B: BASIC RATE: Bull Float (where used for strike off only), Chain Saw, Concrete Aggregate Bin, Concrete Bootman, Gin Buggy, Hand or Machine Vibrator, Jack Hammer, Mason Tender, Mortar Mixer, Pavement Breaker, Handlers of All Steel Mesh, Small Generators for Laborers' Tools, Installation of Bridge Drainage Pipe, Pipe Layers, Vibrator Type Rollers, Tamper, Drill Doctor, Water Pump Operator (1-1/2" and Single Diaphragm) Nozzle (Asphalt, Guniting, Seeding, and Sand Blasting), Laborers on Chain Link Fence Erection, Rock Splitter & Power Unit, Pusher Type Concrete Saw and All Other Gas, Electric, Oil, and Air Tool Operators, Wrecking Laborer.

GROUP C: Drilling Equipment - only where a separate air compressor unit supplies power, Acetylene Torch Operators, Asphalt Raker, Powder Man, Tail or Screw Operator on Asphalt Paver.

GROUP D: Blasters, Form Setters, Stone or Granite Curb Setters.

GROUP E: Hazardous Waste Removal Work when designated by State/Federal as hazardous waste site and regulations require employees wear required personal protection.

Per hour: 07/01/2024

GROUP A	\$ 36.30
GROUP B	36.50
GROUP C	36.70
GROUP D	36.90
GROUP E	39.50

SHIFT WORK

A single irregular work shift starting any time between 5:00 PM and 1:00 AM on governmental mandated night work shall be paid an additional \$3.00 per hour. Night work, when mandated by DOT shall be paid an additional \$3.00 per hour.

SUPPLEMENTAL BENEFITS

Per hour:

Journeyworker \$ 25.70

OVERTIME PAY

See (B, E, Q) on OVERTIME PAGE

HOLIDAY

Paid: See (5, 6) on HOLIDAY PAGE

Overtime: See (5, 6) on HOLIDAY PAGE

NOTE: If a holiday falls on Saturday, it will be celebrated on Saturday. Employees who work a Saturday holiday shall be paid double time plus the holiday pay. If a holiday falls on Sunday, it will be celebrated on Monday. Employees who work a Sunday holiday shall be paid double time. Employees who work on Monday shall be paid double time plus the holiday pay. Accordingly, the Monday following the Sunday is treated as the holiday.

REGISTERED APPRENTICES

WAGES per hour: 1000 hour terms at the following percentage of Journeyworker's GROUP B wage.

1st	2nd	3rd	4th
70%	80%	90%	95%

SUPPLEMENTAL BENEFITS per hour:

All Terms: Same as Journeyworker

7-633 hOS

Laborer - Tunnel

08/01/2024

JOB DESCRIPTION Laborer - Tunnel

DISTRICT 7

ENTIRE COUNTIES

Oswego

WAGES

GROUP A: Changehouse Men.

GROUP B: Miners and all Machine Men, Safety Miner, all Shaftwork, Caisson work, Drilling, Blow Pipe, all Air Tools, Tugger, Scaling, Nipper, Guniting pot to nozzle, Bit Grinder, Signal Man (top and bottom), Concrete Men, Shield driven tunnels, mixed face and soft ground, liner plate tunnels in free air.

GROUP C: Blaster.

GROUP D: Hazardous Waste Work on a State and or Federally designated waste site, and where relevant regulations require employees to use personal protection.

Per hour: 07/01/2024

GROUP A	\$ 37.99
GROUP B	38.19
GROUP C	39.19
GROUP D	43.19

SHIFT WORK

A single irregular work shift starting any time between 5:00 PM and 1:00 AM on governmental mandated night work shall be paid an additional \$3.00 per hour.

SUPPLEMENTAL BENEFITS

Per hour:

Journeyworker \$ 27.20

OVERTIME PAY

See (B, E, Q) on OVERTIME PAGE

HOLIDAY

Paid: See (5, 6) on HOLIDAY PAGE

Overtime: See (5, 6) on HOLIDAY PAGE

NOTE: If a holiday falls on Saturday, it will be celebrated on Friday. If a holiday falls on Sunday, it will be celebrated on Monday. In the event that men work on this Sunday holiday, they shall be paid double time. In the event that men work on Monday, they shall be compensated at triple time. Accordingly, the Monday following the Sunday is treated as the holiday.

REGISTERED APPRENTICES

WAGES per hour: 1000 hour terms at the following percentage of Journeyworker's GROUP B wage:

1st	2nd	3rd	4th
70%	80%	90%	95%

SUPPLEMENTAL BENEFITS per hour:

All Terms: Same as Journeyworker

7-633T (OS)

Lineman Electrician

08/01/2024

JOB DESCRIPTION Lineman Electrician

DISTRICT 6

ENTIRE COUNTIES

Albany, Allegany, Broome, Cattaraugus, Cayuga, Chautauqua, Chemung, Chenango, Clinton, Columbia, Cortland, Delaware, Dutchess, Erie, Essex, Franklin, Fulton, Genesee, Greene, Hamilton, Herkimer, Jefferson, Lewis, Livingston, Madison, Monroe, Montgomery, Niagara, Oneida, Onondaga, Ontario, Orange, Orleans, Oswego, Otsego, Putnam, Rensselaer, Rockland, Saratoga, Schenectady, Schoharie, Schuyler, Seneca, St. Lawrence, Steuben, Sullivan, Tioga, Tompkins, Ulster, Warren, Washington, Wayne, Wyoming, Yates

WAGES

A Lineman/Technician shall perform all overhead aerial work. A Lineman/Technician on the ground will install all electrical panels, connect all grounds, install and connect all electrical conductors, assembly of all electrical materials, conduit, pipe, or raceway; placing of fish wire; pulling of cables, wires or fiber optic cable through such raceways; splicing of conductors; dismantling of such structures, lines or equipment.

Crane Operators: Operation of any type of crane on line projects.

Crawler Backhoe: Operation of tracked excavator/crawler backhoe with 1/2 yard bucket or larger on line projects.

Digging Machine Operator: All other digging equipment and augering on line projects.

A Groundman/Truck Driver shall: Build and set concrete forms, handle steel mesh, set footer cages, transport concrete in a wheelbarrow, hand or machine concrete vibrator, finish concrete footers, mix mortar, grout pole bases, cover and maintain footers while curing in cold weather, operate jack hammer, operate hand pavement breaker, tamper, concrete and other motorized saws, as a drill helper, operate and maintain generators, water pumps, chainsaws, sand blasting, operate mulching and seeding machine, air tools, electric tools, gas tools, load and unload materials, hand shovel and/or broom, prepare and pour mastic and other fillers, assist digger operator/equipment operator in ground excavation and restoration, landscape work and painting. Only when assisting a lineman technician, a groundman/truck driver may assist in installing conduit, pipe, cables and equipment.

NOTE: Includes Teledata Work within ten (10) feet of High Voltage Transmission Lines. Also includes digging of holes for poles, anchors, footer, and foundations for electrical equipment.

Below rates applicable on all overhead and underground distribution and maintenance work, and all overhead and underground transmission line work and the installation of fiber optic cable where no other construction trades are or have been involved. Includes access matting for line work.

Per hour: 07/01/2024

Group A:

Lineman, Technician	\$ 58.90
Crane, Crawler Backhoe	58.90
Welder, Cable Splicer	58.90

Group B:

Digging Mach. Operator	53.01
Tractor Trailer Driver	50.07
Groundman, Truck Driver	47.12
Equipment Mechanic	47.12
Flagman	35.34

Additional \$1.00 per hour for entire crew when a helicopter is used.

Below rates applicable on all electrical sub-stations, switching structures, fiber optic cable and all other work not defined as "Utility outside electrical work." Includes access matting for line work.

Group A:

Lineman, Technician	\$ 58.90
Crane, Crawler Backhoe	58.90
Cable Splicer	64.79
Certified Welder,	
Pipe Type Cable	61.85

Group B:

Digging Mach. Operator	53.01
Tractor Trailer Driver	50.07
Groundman, Truck Driver	47.12
Equipment Mechanic	47.12
Flagman	35.34

Additional \$1.00 per hour for entire crew when a helicopter is used.

Below rates applicable on all switching structures, maintenance projects, railroad catenary install/maintenance third rail installation, bonding of rails and pipe type cable and installation of fiber optic cable. Includes access matting for line work.

Group A:	
Lineman, Tech, Welder	\$ 60.22
Crane, Crawler Backhoe	60.22
Cable Splicer	66.24
Certified Welder,	
Pipe Type Cable	63.23

Group B:	
Digging Mach. Operator	54.20
Tractor Trailer Driver	51.19
Groundman, Truck Driver	48.18
Equipment Mechanic	48.18
Flagman	36.13

Additional \$1.00 per hour for entire crew when a helicopter is used.

Below rates applicable on all overhead and underground transmission line work & fiber optic cable where other construction trades are or have been involved. This applies to transmission line work only, not other construction. Includes access matting for line work.

Group A:	
Lineman, Tech, Welder	\$ 61.41
Crane, Crawler Backhoe	61.41

Group B:	
Digging Mach. Operator	55.27
Tractor Trailer Driver	52.20
Groundman, Truck Driver	49.13
Equipment Mechanic	49.13
Flagman	36.85

Additional \$1.00 per hour for entire crew when a helicopter is used.

SHIFT WORK

THE FOLLOWING RATES WILL APPLY ON ALL CONTRACTING AGENCY MANDATED MULTIPLE SHIFTS OF AT LEAST FIVE (5) DAYS DURATION WORKED BETWEEN THE HOURS LISTED BELOW:

1ST SHIFT	8:00 AM to 4:30 PM REGULAR RATE
2ND SHIFT	4:30 PM to 1:00 AM REGULAR RATE PLUS 17.3 %
3RD SHIFT	12:30 AM to 9:00 AM REGULAR RATE PLUS 31.4 %

SUPPLEMENTAL BENEFITS

Per hour:

07/01/2024

Group A	\$ 30.90
	*plus 7% of
	the hourly
	wage paid

Group B	\$ 26.90
	*plus 7% of
	the hourly
	wage paid

*The 7% is based on the hourly wage paid, straight time or premium time.

OVERTIME PAY

See (B, E, Q, X) on OVERTIME PAGE. NOTE: Double time for all emergency work designated by the Dept. of Jurisdiction.

WAGE CAP - Double the straight time hourly base wage shall be the maximum hourly wage compensation for any hour worked. Contractor is still responsible to pay the hourly benefit amount for each hour worked.

HOLIDAY

Paid	See (5, 6, 8, 13, 25) on HOLIDAY PAGE plus Governor of NYS Election Day.
Overtime	See (5, 6, 8, 13, 25) on HOLIDAY PAGE plus Governor of NYS Election Day.

NOTE: All paid holidays falling on Saturday shall be observed on the preceding Friday. All paid holidays falling on Sunday shall be observed on the following Monday. Supplements for holidays paid at straight time.

REGISTERED APPRENTICES

WAGES per hour: 1000 hour terms at the following percentage of the applicable Journeyworker's Lineman wage.

1st	2nd	3rd	4th	5th	6th	7th
60%	65%	70%	75%	80%	85%	90%

SUPPLEMENTAL BENEFITS per hour:

07/01/2024

\$ 26.90

*plus 7% of
the hourly
wage paid

*The 7% is based on the hourly wage paid, straight time or premium time.

6-1249a

Lineman Electrician - Teledata**08/01/2024**

JOB DESCRIPTION Lineman Electrician - Teledata

DISTRICT 6

ENTIRE COUNTIES

Albany, Allegany, Broome, Cattaraugus, Cayuga, Chautauqua, Chemung, Chenango, Clinton, Columbia, Cortland, Delaware, Dutchess, Erie, Essex, Franklin, Fulton, Genesee, Greene, Hamilton, Herkimer, Jefferson, Lewis, Livingston, Madison, Monroe, Montgomery, Niagara, Oneida, Onondaga, Ontario, Orange, Orleans, Oswego, Otsego, Putnam, Rensselaer, Rockland, Saratoga, Schenectady, Schoharie, Schuyler, Seneca, St. Lawrence, Steuben, Sullivan, Tioga, Tompkins, Ulster, Warren, Washington, Wayne, Westchester, Wyoming, Yates

WAGES

Per hour:

For outside work, stopping at first point of attachment (demarcation).

07/01/2024

01/01/2025

Cable Splicer	\$ 39.24	\$ 40.81
Installer, Repairman	\$ 37.24	\$ 38.73
Teledata Lineman	\$ 37.24	\$ 38.73
Tech., Equip. Operator	\$ 37.24	\$ 38.73
Groundman	\$ 19.74	\$ 20.53

NOTE: EXCLUDES Teledata work within ten (10) feet of High Voltage (600 volts and over) transmission lines. For this work please see LINEMAN.

SHIFT WORK

THE FOLLOWING RATES APPLY WHEN THE CONTRACTING AGENCY MANDATES MULTIPLE SHIFTS OF AT LEAST FIVE (5) DAYS DURATION ARE WORKED. WHEN TWO (2) OR THREE (3) SHIFTS ARE WORKED THE FOLLOWING RATES APPLY:

1ST SHIFT	REGULAR RATE
2ND SHIFT	REGULAR RATE PLUS 10%
3RD SHIFT	REGULAR RATE PLUS 15%

SUPPLEMENTAL BENEFITS

Per hour:

07/01/2024

01/01/2025

Journeyworker	\$ 5.70	\$ 5.70
	*plus 3% of the hour wage paid	*plus 3% of the hour wage paid

*The 3% is based on the hourly wage paid, straight time rate or premium rate.

OVERTIME PAY

See (B, E, Q) on OVERTIME PAGE

WAGE CAP - Double the straight time hourly base wage shall be the maximum hourly wage compensation for any hour worked. Contractor is still responsible to pay the hourly benefit amount for each hour worked.

HOLIDAY

Paid: See (1) on HOLIDAY PAGE
Overtime: See (5, 6, 16) on HOLIDAY PAGE

6-1249LT - Teledata

Lineman Electrician - Traffic Signal, Lighting**08/01/2024**

JOB DESCRIPTION Lineman Electrician - Traffic Signal, Lighting

DISTRICT 6

ENTIRE COUNTIES

Albany, Allegany, Broome, Cattaraugus, Cayuga, Chautauqua, Chemung, Chenango, Clinton, Cortland, Delaware, Erie, Essex, Franklin, Fulton, Genesee, Greene, Hamilton, Herkimer, Jefferson, Lewis, Livingston, Madison, Monroe, Montgomery, Niagara, Oneida, Onondaga, Ontario, Orleans, Oswego, Otsego, Rensselaer, Saratoga, Schenectady, Schoharie, Schuyler, Seneca, St. Lawrence, Steuben, Sullivan, Tioga, Tompkins, Warren, Washington, Wayne, Wyoming, Yates

WAGES

Lineman/Technician shall perform all overhead aerial work. A Lineman/Technician on the ground will install all electrical panels, connect all grounds, install and connect all electrical conductors which includes, but is not limited to road loop wires; conduit and plastic or other type pipes that carry conductors, flex cables and connectors, and to oversee the encasement or burial of such conduits or pipes.

Crane Operators: Operation of any type of crane on Traffic Signal/Lighting projects.

Crawler Backhoe: Operation of tracked excavator/crawler backhoe with 1/2 yard bucket or larger on Traffic Signal/Lighting projects.

Digging Machine Operator: All other digging equipment and augering on Traffic Signal/Lighting projects.

A Groundman/Truck Driver shall: Build and set concrete forms, handle steel mesh, set footer cages, transport concrete in a wheelbarrow, hand or machine concrete vibrator, finish concrete footers, mix mortar, grout pole bases, cover and maintain footers while curing in cold weather, operate jack hammer, operate hand pavement breaker, tamper, concrete and other motorized saws, as a drill helper, operate and maintain generators, water pumps, chainsaws, sand blasting, operate mulching and seeding machine, air tools, electric tools, gas tools, load and unload materials, hand shovel and/or broom, prepare and pour mastic and other fillers, assist digger operator/equipment operator in ground excavation and restoration, landscape work and painting. Only when assisting a lineman technician, a groundman/truck driver may assist in installing conduit, pipe, cables and equipment.

A flagger's duties shall consist of traffic control only.

Per hour: 07/01/2024

Group A:

Lineman, Technician	\$ 50.54
Crane, Crawler Backhoe	50.54
Certified Welder	53.07

Group B:

Digging Machine	45.49
Tractor Trailer Driver	42.96
Groundman, Truck Driver	40.43
Equipment Mechanic	40.43
Flagman	30.32

Above rates are applicable for installation, testing, operation, maintenance and repair on all Traffic Control (Signal) and Illumination (Lighting) projects, Traffic Monitoring Systems, and Road Weather Information Systems. Includes digging of holes for poles, anchors, footer foundations for electrical equipment; assembly of all electrical materials or raceway; placing of fish wire; pulling of cables, wires or fiber optic cable through such raceways; splicing of conductors; dismantling of such structures, lines or equipment.

SHIFT WORK

THE FOLLOWING RATES WILL APPLY ON ALL CONTRACTING AGENCY MANDATED MULTIPLE SHIFTS OF AT LEAST FIVE (5) DAYS DURATION WORKED BETWEEN THE HOURS LISTED BELOW:

1ST SHIFT	8:00 AM TO 4:30 PM	REGULAR RATE
2ND SHIFT	4:30 PM TO 1:00 AM	REGULAR RATE PLUS 17.3%
3RD SHIFT	12:30 AM TO 9:00 AM	REGULAR RATE PLUS 31.4%

SUPPLEMENTAL BENEFITS

Per hour worked:

07/01/2024

Group A	\$ 30.90
	*plus 7% of the hourly wage paid

Group B	\$ 26.90
	*plus 7% of the hourly wage paid

*The 7% is based on the hourly wage paid, straight time or premium time.

OVERTIME PAY

See (B, E, Q, X) on OVERTIME PAGE. NOTE: Double time for all emergency work designated by the Dept. of Jurisdiction.
WAGE CAP - Double the straight time hourly base wage shall be the maximum hourly wage compensation for any hour worked. Contractor is still responsible to pay the hourly benefit amount for each hour worked.

HOLIDAY

Paid: See (5, 6, 8, 13, 25) on HOLIDAY PAGE plus Governor of NYS Election Day.
Overtime: See (5, 6, 8, 13, 25) on HOLIDAY PAGE plus Governor of NYS Election Day.

NOTE: All paid holidays falling on Saturday shall be observed on the preceding Friday. All paid holidays falling on Sunday shall be observed on the following Monday. Supplements for holidays paid at straight time.

REGISTERED APPRENTICES

WAGES per hour: 1000 hour terms at the following percentage of the applicable Journeyworker's Lineman wage.

1st	2nd	3rd	4th	5th	6th	7th
60%	65%	70%	75%	80%	85%	90%

SUPPLEMENTAL BENEFITS per hour:

07/01/2024

\$ 26.90

*plus 7% of
the hourly
wage paid

*The 7% is based on the hourly wage paid, straight time or premium time.

6-1249a-LT

Lineman Electrician - Tree Trimmer

08/01/2024

JOB DESCRIPTION Lineman Electrician - Tree Trimmer

DISTRICT 6

ENTIRE COUNTIES

Albany, Allegany, Broome, Cattaraugus, Cayuga, Chautauqua, Chemung, Chenango, Clinton, Columbia, Cortland, Delaware, Dutchess, Erie, Essex, Franklin, Fulton, Genesee, Greene, Hamilton, Herkimer, Jefferson, Lewis, Livingston, Madison, Monroe, Montgomery, Niagara, Oneida, Onondaga, Ontario, Orange, Orleans, Oswego, Otsego, Putnam, Rensselaer, Rockland, Saratoga, Schenectady, Schoharie, Schuyler, Seneca, St. Lawrence, Steuben, Sullivan, Tioga, Tompkins, Ulster, Warren, Washington, Wayne, Wyoming, Yates

WAGES

Applies to line clearance, tree work and right-of-way preparation on all new or existing energized overhead or underground electrical, telephone and CATV lines. This also includes stump removal near underground energized electrical lines including telephone and CATV lines.

Per hour: 07/01/2024

Tree Trimmer	\$ 31.44
Equipment Operator	27.80
Equipment Mechanic	27.80
Truck Driver	23.15
Groundman	19.07
Flag person	15.00*

*NOTE-Rate effective on 01/01/2025 - \$15.50 due to minimum wage increase.

SUPPLEMENTAL BENEFITS

Per hour:

07/01/2024

Journeyworker	\$ 10.48
	*plus 4.5% of the hourly wage paid

* The 4.5% is based on the hourly wage paid, straight time rate or premium rate.

OVERTIME PAY

See (B, E, Q, X) on OVERTIME PAGE

WAGE CAP - Double the straight time hourly base wage shall be the maximum hourly wage compensation for any hour worked. Contractor is still responsible to pay the hourly benefit amount for each hour worked.

HOLIDAY

Paid: See (5, 6, 8, 15) on HOLIDAY PAGE

Overtime: See (5, 6, 8, 15, 16, 25) on HOLIDAY PAGE

NOTE: All paid holidays falling on a Saturday shall be observed on the preceding Friday. All paid holidays falling on a Sunday shall be observed on the following Monday.

6-1249TT

Mason - Building**08/01/2024**

JOB DESCRIPTION Mason - Building**DISTRICT** 12**ENTIRE COUNTIES**

Cayuga, Onondaga, Oswego

PARTIAL COUNTIES

Madison: The townships of Sullivan and Cazenovia ONLY

WAGES

Per hour

07/01/2024

Tile/Terrazzo/Marble

Setter \$ 34.92

Finisher 27.99

SUPPLEMENTAL BENEFITS

Per hour worked

Journeyman Setter \$ 20.94

Journeyman Finisher 19.82

OVERTIME PAY

See (B, E, E2, Q) on OVERTIME PAGE

HOLIDAY

Paid: See (1) on HOLIDAY PAGE

Overtime: See (5, 6) on HOLIDAY PAGE

REGISTERED APPRENTICES

Wages per hour

Hour terms at the following percentage of journeyman's wage

Setter:

1st term 500 hours 60%

2nd term 1000 hours 70%

3rd term 1000 hours 80%

4th term 1000 hours 85%

5th term 1000 hours 90%

6th term 1500 hours 95%

Finisher:

1st term 500 hours 70%

2nd term 1000 hours 80%

3rd term 1000 hours 90%

4th term 1200 hours 95%

Supplemental Benefits per hour worked

Setter:

1st & 2nd Term \$ 14.46

3rd & 4th Term 17.70

5th Term 19.32

6th Term 20.94

Finisher:

1st & 2nd Term \$ 13.59

All others 16.68

12-2TS.3

Mason - Building**08/01/2024**

JOB DESCRIPTION Mason - Building**DISTRICT** 12**ENTIRE COUNTIES**

Oswego

WAGES

Per Hour: 07/01/2024

Bricklayer/Blocker	\$ 38.70
Cement Mason(Bldg)	38.70
Plasterer/Fireproofing*	38.70
Stone Mason	38.70
Concrete Cutter	38.70
Pointer/Caulker/Cleaner	38.70

Additional \$.25 per hr. for work in restricted radiation area of atomic plant.

Additional \$5.00 per day more for employees working on a two-point suspension scaffold (Pointer, Caulker, and Cleaner are excluded).

(*)Fireproofers on Structural only.

SUPPLEMENTAL BENEFITS

Per hour worked

Journeyman \$ 22.93

OVERTIME PAY

See (B, E, E2, Q) on OVERTIME PAGE

HOLIDAY

Paid: See (1) on HOLIDAY PAGE

Overtime: See (5, 6) on HOLIDAY PAGE

REGISTERED APPRENTICES

Wages per hour

750 hour terms at the following percentage of Journey's wage

1st	2nd	3rd	4th	5th	6th	7th	8th
60%	60%	65%	70%	75%	80%	85%	90%

Supplemental Benefits per hour worked

All Terms \$ 22.93

12-2b.4

Mason - Heavy&Highway

08/01/2024

JOB DESCRIPTION Mason - Heavy&Highway

DISTRICT 12

ENTIRE COUNTIES

Albany, Cayuga, Clinton, Columbia, Essex, Franklin, Fulton, Greene, Hamilton, Herkimer, Jefferson, Lewis, Madison, Montgomery, Oneida, Oswego, Rensselaer, Saratoga, Schenectady, Schoharie, St. Lawrence, Warren, Washington

PARTIAL COUNTIES

Onondaga: For Heavy & Highway Cement Mason or Plaster Work in Onondaga County, refer to Mason-Heavy&Highway tag 1-2h/h on.

WAGES

Per hour

07/01/2024

Mason &
Bricklayer \$ 42.26

Additional \$1.00 per hour for work on any swing scaffold or staging suspended by means of ropes or cables.

SUPPLEMENTAL BENEFITS

Per hour worked

Journeyman
\$ 22.43

OVERTIME PAY

See (B, E, E2, Q) on OVERTIME PAGE

HOLIDAY

Paid: See (1) on HOLIDAY PAGE

Overtime: See (5, 6) on HOLIDAY PAGE

REGISTERED APPRENTICES

Wages per hour

750 HR TERMS at the following percent of Journeyman's wage

1st	2nd	3rd	4th	5th	6th	7th	8th
60%	60%	65%	70%	75%	80%	85%	90%

Supplemental Benefits per hour worked

0 to 500 Hours	\$ 13.68
All Other	22.43

12-2hh.1

Millwright

08/01/2024

JOB DESCRIPTION Millwright

DISTRICT 6

ENTIRE COUNTIES

Albany, Allegany, Broome, Cattaraugus, Cayuga, Chautauqua, Chemung, Chenango, Clinton, Columbia, Cortland, Delaware, Erie, Essex, Franklin, Fulton, Genesee, Greene, Hamilton, Herkimer, Jefferson, Lewis, Livingston, Madison, Monroe, Montgomery, Niagara, Oneida, Onondaga, Ontario, Orleans, Oswego, Otsego, Rensselaer, Saratoga, Schenectady, Schoharie, Schuyler, Seneca, St. Lawrence, Steuben, Sullivan, Tioga, Tompkins, Ulster, Warren, Washington, Wayne, Wyoming, Yates

WAGES

THE FOLLOWING RATE APPLIES TO ANY GAS/STEAM TURBINE AND OR RELATED COMPONENT WORK, INCLUDING NEW INSTALLATIONS OR MAINTENANCE AND ANY/ALL WORK PERFORMED WITHIN THE PROPERTY LIMITS OF A NUCLEAR FACILITY.

Per hour:	07/01/2024	07/01/2025
Millwright - Power Generation	\$ 45.00	Additional \$2.50*
* To be allocated at a later date.		

NOTE: ADDITIONAL PREMIUMS PAID FOR THE FOLLOWING WORK LISTED BELOW (amount subject to any overtime premiums):

- Certified Welders shall receive an additional \$1.75 per hour provided they are directed to perform Certified Welding.
- If a work site has been declared a hazardous site by the Owner and the use of protective gear (including, as a minimum, air purifying canister-type chemical respirators) is required, then that employee shall receive an additional \$1.50 per hour.
- An employee performing the work of a machinist shall receive an additional \$2.00 per hour. For the purposes of this premium to apply, a "machinist" is a person who uses a lathe, Bridgeport, milling machine or similar type of tool to make or modify parts.
- When performing work underground at 500 feet and below, the employee shall receive an additional \$1.00 per hour.

SUPPLEMENTAL BENEFITS

Per hour paid:

Journeyworker	\$ 27.95*
---------------	-----------

*NOTE: Subject to OT premium

OVERTIME PAY

See (B, E, E2, Q, V) on OVERTIME PAGE

HOLIDAY

Paid: See (1) on HOLIDAY PAGE

Overtime: See (5, 6) on HOLIDAY PAGE

NOTE: Any holiday that falls on Sunday shall be observed the following Monday. Any holiday that falls on Saturday shall be observed the preceding Friday.

REGISTERED APPRENTICES

WAGES per hour: One year terms at the following percentage of Journeyworker's wage:

Appr. 1st year	65 %*
Appr. 2nd year	75 %*
Appr. 3rd year	80 %*
Appr. 4th year	90 %*

*NOTE: Additional premium for the following work listed below:

Certified Welder	\$ 1.75
Hazardous Waste Work	1.50
Machinist	2.00
Underground (500' and below)	1.00

SUPPLEMENTAL BENEFITS per hour:

Appr. 1st year	\$ 11.89
----------------	----------

Appr. 2nd year	23.14
Appr. 3rd year	24.74
Appr. 4th year	26.35

6-1163Power

Millwright

08/01/2024

JOB DESCRIPTION Millwright

DISTRICT 2

ENTIRE COUNTIES

Clinton, Essex, Franklin, Hamilton, Jefferson, Lewis, Oneida, Onondaga, Oswego, St. Lawrence, Warren, Washington

WAGES

Per hour:	07/01/2024	07/01/2025 Additional
Building	\$ 36.32	\$ 3.00*
Heavy & Highway	39.82	3.00*

*To be allocated at a later date

NOTE ADDITIONAL PREMIUMS PAID FOR THE FOLLOWING WORK LISTED BELOW (amount subject to any overtime premiums):

- Certified Welders shall receive \$1.75 per hour in addition to the current Millwrights rate provided he/she is directed to perform certified welding.
- For Building work if a work site has been declared a hazardous site by the Owner and the use of protective gear (including, as a minimum, air purifying canister-type chemical respirators) are required, then that employee shall receive a \$1.50 premium per hour for Building work.
- For Heavy & Highway work if the work is performed at a State or Federally designated hazardous waste site where employees are required to wear protective gear, the employees performing the work shall receive an additional \$2.00 per hour over the millwright heavy and highway wage rate for all hours worked on the day protective gear was worn.
- An employee performing the work of a machinist shall receive \$2.00 per hour in addition to the current Millwrights rate. For the purposes of this premium to apply, a "machinist" is a person who uses a lathe, Bridgeport, milling machine or similar type of tool to make or modify parts.
- When performing work underground at 500 feet and below, the employee shall receive an additional \$1.00.

SUPPLEMENTAL BENEFITS

Per hour:

Journeyworker	\$ 26.59
---------------	----------

OVERTIME PAY

See (B, E, E2, Q) on OVERTIME PAGE

HOLIDAY

Paid: See (1) on HOLIDAY PAGE
Overtime: See (5, 6) on HOLIDAY PAGE

Note: Any holiday that falls on Sunday shall be observed the following Monday. Any holiday that falls on Saturday shall be observed the preceding Friday.

REGISTERED APPRENTICES

Wages per hour:

(1)year terms at the following percentage of Journeyworker's rate.

1st	2nd	3rd	4th
65%	75%	80%	90%

Supplemental Benefits per hour:

Apprentices:

1st term	\$ 11.89
2nd term	22.19
3rd term	23.65
4th term	25.13

2-1163.2

Operating Engineer - Building

08/01/2024

JOB DESCRIPTION Operating Engineer - Building

DISTRICT 6

ENTIRE COUNTIES

Cayuga, Cortland, Jefferson, Lewis, Madison, Oneida, Onondaga, Oswego, Seneca, St. Lawrence, Tompkins

WAGES

NOTE:

---If a prime contract is let for site work only, meaning no buildings are involved in their site contract, the Heavy/Highway rates would be applicable. When a prime contract is let for site work and building excavation is part of that contract, the Building rates would be applicable for the Operators classification.

---In the event that equipment listed below is operated by robotic control, the classification covering the operation will be the same as if manually operated.

---If a second employee is required by the employer for operation of any covered machine, they shall be an Engineer Class C.

CLASS A1*: All Cranes (A1 Includes Boom Trucks over 5 tons, Cableway, Cherry Picker, Derrick, Dragline, Dredge, Overhead Crane, Pile Driver, Tower Crane**, Truck Crane, Whirlies).

CLASS A: Air Plako, Asphalt & Blacktop Roller, Automated Concrete Spreader (CMI or equivalent), Automated Fine Grade Machine (CMI), Backhoe, Barrel Shredder, Belt Placer, Blacktop Spreader (such as Barber-Greene & Blaw Knox), Blacktop Plant (automated), Blast or Rotary Drill (Truck or Cat mounted), Boom Trucks 5 ton and under, Burning Plant Operator, Caisson Auger, Central Mix Plant (automated), Concrete Pump, Crusher (Rock), De-watering Press, Diesel Power Unit, Dirt Filter Press with Operation Equipment, Dredge, Dual Drum Paver, Elevating Grader (self-propelled or towed), Elevator Hoist - Two Cage, Excavator - all purpose hydraulically operated, Fork Lift (Loaded/Lull and other rough terrain type), Front End Loader (4 c.y. and over), Gradall, Grader (Power), Head Tower (Saurman or equal), Hoist (2 or 3 Drum), Hydroblaster (Laser Pump), Light Plants - Compressors and Generators, Locomotive, Maintenance Engineer, Maintenance Welder, Mine Hoist, Mucking Machine or Mole, Quarry Master or Equivalent, Refrigeration Equipment (for soil stabilization), Scraper, Sea Mule, Shovel, Side Boom, Slip Form Paver, Straddle Buggy (Ross Carrier, Lumber Carrier), Tractor Drawn Belt Type Loader (Euclid Loader), Trenching Machine (digging capacity of over 4ft. depth), Truck or Trailer Mounted Log Chipper (self-feeder), Tug Operator (Manned, rented equipment excluded), Tunnel Shovel, Vibro or Sonic Hammer Controls (when not mounted in proximity to Rig Operator), Work Boat Operator including LCM's.

CLASS B: "A" Frame Truck, Back Dumps, Blacktop Plant (non-automatic), Boring Machine, Bulldozer, Cage-Hoist, Central Mix Plant (non-automated), Compressor, Pump, Generator or Welding machine (when used in battery of not more than five (5)), Concrete Paver (single drum over 16'), Core boring machine, Drill Rigs - tractor mounted, Elevator - as material hoist, Farm Tractor (with or without accessories), Fork Lift (over 10 ton with or without attachments), Front End Loader (under 4 c.y.), Grout Pump, Gunit Machine, High Pressure Boiler (15 lbs. & over), Hoist (one drum), Hydraulic Breaking Hammer (Drop Hammer), Kolman Plant Loader (screening gravel), Maintenance Grease Man, Mixer for stabilized base - self-propelled (Seaman Mixer), Monorail Machine, Parapet Concrete or Pavement Grinder, Parts Man, Post Driver (truck or tractor mounted), Post Hole Digger (truck or tractor mounted), Power Sweeper (Wayne or similar), Pump-Crete or Squeeze-Crete, Road Widener (front end of Grader or self-propelled), Roller, Self-contained hydraulic bench drill, Shell Winder (motorized), Skid steer (Bobcat type loader), Snorkel (overhead arms), Snowblower control man, Tractor (with or without accessories), Trenching Machine (digging capacity of 4 ft. or less), Tugger Hoist, Vacuum Machine (self-propelled or mounted), Vibro Tamp, Well Drill / Well Point System (Submersible pumps when used in lieu of Well Point System), Winch (Motor driven), Winch Cat, Winch Truck.

CLASS C: Compressor (up to 500 cfm), Concrete Paver or Mixer (under 16'), Concrete Pavement Spreaders & Finishers (not automated), Conveyor (over 12 ft), Electric Submersible Pump (4" and over), Fine Grade Machine (not automated), Fireman, Fork Lift ("with or without" attachments, 10 ton and under), Form Tamper, Generator (2,500 watts and over), Hydraulic Pump, Mechanical Heaters (More than two (2) Mechanical Heaters or any Mechanical Heater or Heaters whose combined output exceeds 640,000 BTU per hour (manufacturer's rating) plus one self-contained heating unit - i.e. Sundog or Air Heat type - New Holland Hay Dryer type excluded), Mulching Machine, Oiler, Power Driven Welding Machine (300 amp and over, other than all electric. One Welding Machine under 300 amp will not require an engineer unless in a battery), Power Heaterman (hay dryer), Pumps (water and trash), Revinus Widener (road widener), Single Light Plant, Steam Cleaner or Jenny.

Per hour: Building	07/01/2024	07/01/2025
Class A1*	\$ 47.62	\$ 49.61
Class A	46.12	48.11
Class B	44.00	45.99
Class C	39.78	41.77

Additional \$2.50 per hour if work requires Personal Protective Equipment for hazardous waste site activities with a level C or over rating.

(*) TONNAGE PREMIUMS:

All cranes up to 64 ton capacity - A1 rate
All cranes 65 ton to 110 ton capacity - A1 rate plus \$ 1.50
All cranes 111 ton to 199 ton capacity - A1 rate plus \$ 2.00
All cranes 200 ton to 399 ton capacity - A1 rate plus \$ 3.00
All cranes 400 ton to 599 ton capacity - A1 rate plus \$ 4.00
All cranes 600 ton to 799 ton capacity - A1 rate plus \$ 5.00
All cranes 800 ton to 999 ton capacity - A1 rate plus \$ 6.00
All cranes 1000 ton capacity and over - A1 rate plus \$ 7.00

(**) Tower Cranes - A1 rate plus \$2.50 (no tonnage premiums apply)

SUPPLEMENTAL BENEFITS

Per hour:

Journeyworker	\$ 31.02	\$ 32.12
---------------	----------	----------

OVERTIME PAY

See (B, E, Q) on OVERTIME PAGE

HOLIDAY

Paid: See (5, 6) on HOLIDAY PAGE

Overtime: See (5, 6) on HOLIDAY PAGE

NOTE: If the holiday falls on Sunday, it will be celebrated on Monday.

REGISTERED APPRENTICES

WAGES per hour: One thousand hour terms at the following percentage of Journeyworker's CLASS A wage:

1st year	60%
2nd year	65%
3rd year	70%
4th year	80%

Additional \$2.50 per hour if work requires Personal Protective Equipment for hazardous waste site activities with a level C or over rating.

SUPPLEMENTAL BENEFITS per hour:

	07/01/2024	07/01/2025
All Terms:	\$ 30.95	\$ 32.05

6-158-545b.s

Operating Engineer - Heavy&Highway

08/01/2024

JOB DESCRIPTION Operating Engineer - Heavy&Highway

DISTRICT 6

ENTIRE COUNTIES

Cayuga, Cortland, Jefferson, Lewis, Madison, Oneida, Onondaga, Oswego, Seneca, St. Lawrence, Tompkins

WAGES

NOTE:

---In the event that equipment listed below is operated by robotic control, the classification covering the operation will be the same as if manually operated.

---If a second employee is required by the employer for operation of any covered machine, they shall be an Engineer Class C.

CLASS A1*: All Cranes that require a NYS Crane License (Boom Truck, Cherry Picker, Derrick, Dragline, Overhead Crane (Gantry or Straddle Type), Pile Driver, Tower Cranes (including self erecting)**, Truck Crane).

CLASS A: Asphalt Curb Machine (self-propelled, slipform); Asphalt Paver; Automated Concrete Spreader (CMI type); Automatic Fine Grader; Backhoe (except tractor mounted, rubber tired); Backhoe Excavator, Full Swing (CAT 212 or similar type); Back Filling Machine; Belt Placer (CMI type); Blacktop Plant (automated);Blacktop Roller; Bull Dozer being operated with active GPS; Cableway; Caisson Auger; Central Mix Concrete Plant (automated); Concrete Curb Machine (self-propelled, slipform); Concrete Pump; Cranes - listed in A1 that do not require a NYS Crane License; Directional Boring/Drilling Machine; Dredge; Dual Drum Paver; Excavator (all purpose-hydraulic, Gradall or similar); Front End Loader (4 cu. yd. & over); Head Tower (Sauerman or equal); Hoist (two or three drum); Holland Loader; Maintenance Engineer; Mine Hoist; Mucking Machine or Mole; Pavement Breaker (SP Wertgen; PB-4 and similar type); Profiler/Milling Machine (over 105 h.p.); Power Grader; Quad 9; Quarry Master (or equivalent); Rotating Telehandler; Scraper (including challenger type); Shovel; Side Boom; Slip Form Paver; Tractor Drawn Belt-Type Loader; Truck or Trailer Mounted Chipper (self-feeder); Tug Operator (manned rented equipment excluded); Tunnel Shovel.

CLASS B: Backhoe (tractor mounted, rubber tired); Bituminous Recycler Machine; Bituminous Spreader and Mixer; Blacktop Plant (non-automated); Blast or Rotary Drill (truck or tractor mounted); Boring Machine; Bridge Deck Finishing Machine; Brokk; Cage Hoist; Central Mix Plant (non-automated) and All Concrete Batching Plants; Concrete Paver (over 16'); Crawler Drill (self-contained); Crusher; Diesel Power Unit; Drill Rigs (truck or tractor mounted); Front End Loader (under 4 cu. yd.); Greaseman - Lubrication Engineer; HiPressure Boiler (15 lbs & over); Hoist (one drum); Hydro-Axe; Kolman Plant Loader & similar type loaders; Locomotive; Material Handling Knuckle Boom; Mini Excavators (under 18,000 lbs.); Mixer (for stabilized base, self-propelled); Monorail Machine; Profiler/Milling Machine (105 h.p. and under); Plant Engineer; Prentice Loader; Pug Mill; Pump Crete; Ready Mix Concrete Plant; Refrigeration Equipment (for soil stabilization); Road Widener; Roller (all above subgrade, See Class A for Blacktop Roller); Sea Mule; Self-contained ride-on Rock Drill (excluding Air-Track type drill); Skidder; Tractor with Dozer and/or Pusher; Trencher; Tugger Hoist; Vacuum Machine (mounted or towed); Vermeer Saws (ride-on, any size or type); Welder; Winch and Winch Cat; Work Boat Operator including L.C.M.'s.

CLASS C: "A" Frame Winch Hoist (On Truck); Aggregate Plant; Articulated Heavy Hauler; Asphalt or Concrete Grooving Machine (ride-on); Ballast Regulator (ride-on); Bituminous Heater (self-propelled); Boat (powered); Boiler (used in conjunction with production); Cement & Bin Operator; Compressors***; Concrete Pavement Spreader and Finisher; Concrete Paver or Mixer (16' & under); Concrete Saw (self-propelled); Conveyor; Deck Hand; Directional Boring/Drilling Machine Locator; Drill (Core); Drill (Well); Dust Collectors***; Electric Pump When Used in Conjunction with Well Point System; Farm Tractor with accessories; Fine Grade Machine; Fireman; Fork Lift; Form Tamper; Generators***; Grout Pump; Gunite Machine; Hammers (hydraulic self-propelled); Heaters***; Hydra-Spiker (ride-on); Hydraulic Pump (jacking system); Hydro-Blaster (water); Light Plants***; Mulching Machine; Oiler; Parapet Concrete or Pavement Grinder; Post Hole Digger (excluding hand-held); Post Driver; Power Broom (towed); Power Heaterman; Power Sweeper; Pumps***; Revinus Widener; Roller (subgrade & fill); Scarifier (ride-on); Shell Winder; Skid Steer Loader (Bobcat or similar, including all attachments); Span Saw (ride-on); Steam Cleaner; Tamper (ride-on); Tie Extractor (ride-on); Tie Handlers (ride-on); Tie Inserters (ride-on); Tie Spacers (ride-on); Tire Repair; Track Liner (ride-on); Tractor; Tractor (with towed accessories); Vacuum Machine (self-propelled); Vibratory Compactor; Vibro Tamp; Welding Machines***; Well Point.

***CLASS C NOTE: Considered Hands-Off (unmanned). Includes only operation and maintenance of the equipment.

Per hour: H/H	07/01/2024	07/01/2025
CLASS A1*	\$ 56.51	\$ 58.85
CLASS A	53.51	55.85
CLASS B	52.63	54.97
CLASS C	49.35	51.69

(*) TONNAGE PREMIUMS:

All cranes up to 64 ton capacity - A1 rate
All cranes 65 ton to 110 ton capacity - A1 rate plus \$ 1.50
All cranes 111 ton to 199 ton capacity- A1 rate plus \$ 2.00
All cranes 200 ton to 399 ton capacity - A1 rate plus \$ 3.00
All cranes 400 ton to 599 ton capacity - A1 rate plus \$ 4.00
All cranes 600 ton to 799 ton capacity - A1 rate plus \$ 5.00
All cranes 800 ton to 999 ton capacity - A1 rate plus \$ 6.00
All cranes 1000 ton capacity and over - A1 rate plus \$ 7.00

(**) Tower Cranes - A1 rate plus \$3.00 (no tonnage premiums apply)

- Cranes in Luffer Configuration - A1 rate plus \$ 5.00
- Cranes with external ballast (Tray or Wagon) - A1 rate plus \$ 5.00

Additional \$2.50 per hour for hazardous waste removal work on a State and/or Federally designated waste site which requires employees to wear Level C or above forms of personal protection.

SHIFT WORK

SINGLE IRREGULAR WORK SHIFT: Additional \$2.50 per hour for all employees who work a single irregular work shift starting from 5:00 PM to 1:00 AM that is mandated by the Contracting Agency.

SUPPLEMENTAL BENEFITS

Per hour:	07/01/2024	07/01/2025
Journeyworker	\$ 32.45	\$ 33.55

OVERTIME PAY

See (B, E, Q) on OVERTIME PAGE

HOLIDAY

Paid: See (5, 6) on HOLIDAY PAGE
Overtime: See (5, 6) on HOLIDAY PAGE

NOTE: If a holiday falls on Sunday, it will be celebrated on Monday. If an employee works on this Monday, they shall be compensated at double time plus the holiday pay (triple time). If a holiday falls on a Saturday, employees who work a Saturday Holiday shall be paid double time plus the holiday pay.

REGISTERED APPRENTICES

WAGES per hour: One thousand hour terms at the following percentage of Journeyworker's CLASS B wage.

1st term	60%
2nd term	70%
3rd term	80%
4th Term	90%

Additional \$2.50 per hour for hazardous waste removal work on a State and/or Federally designated waste site which requires employees to wear Level C or above forms of personal protection.

SUPPLEMENTAL BENEFITS per hour: Same as Journeyworker

Operating Engineer - Marine Dredging

08/01/2024

JOB DESCRIPTION Operating Engineer - Marine Dredging

DISTRICT 4

ENTIRE COUNTIES

Albany, Bronx, Cayuga, Clinton, Columbia, Dutchess, Essex, Franklin, Greene, Jefferson, Kings, Monroe, Nassau, New York, Orange, Oswego, Putnam, Queens, Rensselaer, Richmond, Rockland, St. Lawrence, Suffolk, Ulster, Washington, Wayne, Westchester

WAGES

These wages do not apply to Operating Engineers on land based construction projects. For those projects, please see the Operating Engineer Heavy/Highway Rates. The wage rates below for all equipment and operators are only for marine dredging work in navigable waters found in the counties listed above.

Per Hour: 07/01/2024

CLASS A1 \$ 45.26

Deck Captain, Leverman,
Mechanical Dredge Operator,
Licensed Tug Operator 1000HP or more.

CLASS A2 40.33

Crane Operator (360 swing)

CLASS B To conform to Operating Engineer
Dozer, Front Loader Prevailing Wage in locality where work
Operator on Land is being performed including benefits.

CLASS B1 39.14

Derrick Operator (180 swing)
Spider/Spill Barge Operator
Operator II, Fill Placer, Engineer
Chief Mate, Electrician, Chief Welder,
Maintenance Engineer, Licensed Boat, Crew Boat Operator

CLASS B2 36.84

Certified Welder

CLASS C1 35.83

Drag Barge Operator,
Steward, Mate,
Assistant Fill Placer

CLASS C2 34.68

Boat Operator

CLASS D 28.81

Shoreman, Deckhand, Oiler,
Rodman, Scowman, Cook,
Messman, Porter/Janitor

SUPPLEMENTAL BENEFITS

Per Hour:

THE FOLLOWING SUPPLEMENTAL BENEFITS APPLY TO ALL CATEGORIES

All Classes A & B \$ 12.00 plus 7%
of straight time
wage, Overtime hours
add \$ 0.63

All Class C & D \$ 11.75 plus 7%
of straight time
wage, Overtime hours
add \$ 0.50

OVERTIME PAY

See (B2, F, R) on OVERTIME PAGE

HOLIDAY

Paid: See (1) on HOLIDAY PAGE

Overtime: See (5, 6, 8, 15, 26) on HOLIDAY PAGE

4-25a-MarDredge

Operating Engineer - Survey Crew**08/01/2024**

JOB DESCRIPTION Operating Engineer - Survey Crew**DISTRICT** 12**ENTIRE COUNTIES**

Albany, Allegany, Broome, Cayuga, Chemung, Chenango, Clinton, Columbia, Cortland, Essex, Franklin, Fulton, Greene, Hamilton, Herkimer, Jefferson, Lewis, Livingston, Madison, Monroe, Montgomery, Oneida, Onondaga, Ontario, Oswego, Otsego, Rensselaer, Saratoga, Schenectady, Schoharie, Schuyler, Seneca, St. Lawrence, Steuben, Tioga, Tompkins, Warren, Washington, Wayne, Yates

PARTIAL COUNTIES

Dutchess: The northern portion of the county from the northern boundary line of the City of Poughkeepsie, north.

Genesee: Only the portion of the county that lies east of a line down the center of Route 98 to include all area that lies within the City of Batavia.

WAGES

These rates apply to Building, Tunnel and Heavy Highway.

Per hour:

SURVEY CLASSIFICATIONS:

Party Chief - One who directs a survey party.

Instrument Person - One who operates the surveying instruments.

Rod Person - One who holds the rods and assists the Instrument Person.

07/01/2024

Party Chief	\$ 50.65
Instrument Person	46.54
Rod Person	34.55

Additional \$3.00/hr. for Tunnel Work

Additional \$2.50/hr. for Hazardous Work Site

SUPPLEMENTAL BENEFITS

Per hour worked:

Journeyman	\$ 29.75
------------	----------

OVERTIME PAY

See (B, E, P, *X) on OVERTIME PAGE

*Note: \$25.10/Hr. Only for "ALL" premium hours paid when worked.

HOLIDAY

Paid: See (5, 6) on HOLIDAY PAGE

Overtime: See (5, 6) on HOLIDAY PAGE

REGISTERED APPRENTICES

WAGES: 1000 hour terms based on the Percentage of Rod Persons Wage:

07/01/2024

0-1000	60%
1001-2000	70%
2001-3000	80%

SUPPLEMENTAL BENEFIT per hour worked:

0-1000	\$ 21.53 / PHP \$18.45
1001-2000	24.55 / " 20.45
2001-3000	27.58/ " 22.93

NOTE: PHP is premium hours paid when worked.

12-158-545 D.H.H.

Operating Engineer - Survey Crew - Consulting Engineer**08/01/2024**

JOB DESCRIPTION Operating Engineer - Survey Crew - Consulting Engineer**DISTRICT** 12**ENTIRE COUNTIES**

Albany, Allegany, Broome, Cayuga, Chemung, Chenango, Clinton, Columbia, Cortland, Essex, Franklin, Fulton, Greene, Hamilton, Herkimer, Jefferson, Lewis, Livingston, Madison, Monroe, Montgomery, Oneida, Onondaga, Ontario, Oswego, Otsego, Rensselaer, Saratoga, Schenectady, Schoharie, Schuyler, Seneca, St. Lawrence, Steuben, Tioga, Tompkins, Warren, Washington, Wayne, Yates

PARTIAL COUNTIES

Dutchess: The northern portion of the county from the northern boundary line of the City of Poughkeepsie, north.

Genesee: Only the portion of the county that lies east of a line down the center of Route 98 to include all area that lies within the City of Batavia.

WAGES

These rates apply to feasibility and preliminary design surveying, line and grade surveying for inspection or supervision of construction when performed under a Consulting Engineer Agreement.

Per hour:

SURVEY CLASSIFICATIONS:

Party Chief - One who directs a survey party.

Instrument Person - One who operates the surveying instruments.

Rod Person - One who holds the rods and assists the Instrument Person.

07/01/2024

Party Chief	\$ 50.65
Instrument Person	46.54
Rod Person	34.55

Additional \$3.00/hr. for Tunnel Work.

Additional \$2.50/hr. for EPA or DEC certified toxic or hazardous waste work.

SUPPLEMENTAL BENEFITS

Per hour worked:

Journeyman	\$ 29.75
------------	----------

OVERTIME PAY

See (B, E, Q, *X) on OVERTIME PAGE

*Note: \$25.10/Hr. Only for "ALL" premium hours paid when worked.

HOLIDAY

Paid: See (1) on HOLIDAY PAGE

Overtime: See (5, 6) on HOLIDAY PAGE

REGISTERED APPRENTICES

WAGES: 1000 hour terms based on percentage of Rod Persons Wage:

07/01/2024

0-1000	60%
1001-2000	70%
2001-3000	80%

SUPPLEMENTAL BENEFIT per hour worked:

0-1000	\$ 21.53 / PHP \$18.45
1001-2000	\$ 24.55 / " 20.45
2001-3000	\$ 26.98 / " 22.93

NOTE: PHP is premium hours paid when worked.

12-158-545 DCE

Operating Engineer - Tunnel

08/01/2024

JOB DESCRIPTION Operating Engineer - Tunnel

DISTRICT 7

ENTIRE COUNTIES

Albany, Allegany, Broome, Cayuga, Chemung, Chenango, Clinton, Columbia, Cortland, Essex, Franklin, Fulton, Greene, Hamilton, Herkimer, Jefferson, Lewis, Livingston, Madison, Monroe, Montgomery, Oneida, Onondaga, Ontario, Oswego, Otsego, Rensselaer, Saratoga, Schenectady, Schoharie, Schuyler, Seneca, St. Lawrence, Steuben, Tioga, Tompkins, Warren, Washington, Wayne, Yates

PARTIAL COUNTIES

Dutchess: Northern part of Dutchess, to the northern boundary line of the City of Poughkeepsie, then due east to Route 115 to Bedell Road, then east along Bedell Road to VanWagner Road, then north along VanWagner Road to Bower Road, then east along Bower Road to Rte. 44 east to Rte. 343, then along Rte. 343 east to the northern boundary of the Town of Dover Plains and east along the northern boundary of the Town of Dover Plains, to the borderline of the State of Connecticut.

Genesee: Only that portion of the county that lies east of a line drawn down the center of Route 98 and the entirety of the City of Batavia.

WAGES

CLASS A: Automatic Concrete Spreader (CMI Type); Automatic Fine Grader; Backhoe (except tractor mounted, rubber tired); Belt Placer (CMI Type); Blacktop Plant (automated); Cableway; Caisson Auger; Central Mix Concrete Plant (automated); Concrete Curb Machine (self-propelled slipform); Concrete Pump (8" or over); Dredge; Dual Drum Paver; Excavator; Front End Loader (4 cu. yd & over); Gradall; Head Tower (Sauerman or Equal); Hoist (shaft); Hoist (two or three Drum); Log Chipper/Loader (self-feeder); Maintenance Engineer (shaft and tunnel); any Mechanical Shaft Drill; Mine Hoist; Mining Machine(Mole and similar types); Mucking Machine or Mole; Overhead Crane (Gantry or Straddle Type); Pile Driver; Power Grader; Remote Controlled Mole or Tunnel Machine; Scraper; Shovel; Side Boom; Slip Form Paver (If a second man is needed, they shall be an Oiler); Tripper/Maintenance Engineer (shaft & tunnel); Tractor Drawn Belt-Type Loader; Tug Operator (manned rented equipment excluded); Tunnel Shovel.

CLASS B: Automated Central Mix Concrete Plant; Backhoe (topside); Backhoe (track mounted, rubber tired); Backhoe (topside); Bituminous Spreader and Mixer, Blacktop Plant (non-automated); Blast or Rotary Drill (truck or tractor mounted); Boring Machine; Cage Hoist; Central Mix Plant(non-automated); all Concrete Batching Plants; Compressors (4 or less exceeding 2,000 c.f.m. combined capacity); Concrete Pump; Crusher; Diesel Power Unit; Drill Rigs (tractor mounted); Front End Loader (under 4 cu. yd.); Grayco Epoxy Machine; Hoist (One Drum); Hoist (2 or 3 drum topside); Knuckle Boom material handler; Kolman Plant Loader & similar type Loaders (if employer requires another person to clean the screen or to maintain the equipment, they shall be an Oiler); L.C.M. Work Boat Operator; Locomotive; Maintenance Engineer (topside); Maintenance Grease Man; Mixer (for stabilized base-self-propelled); Monorail Machine; Plant Engineer; Personnel Hoist; Pump Crete; Ready Mix Concrete Plant; Refrigeration Equipment (for soil stabilization); Road Widener; Roller (all above sub-grade); Sea Mule; Shotcrete Machine; Shovel (topside); Tractor with Dozer and/or Pusher; Trencher; Tugger Hoist; Tunnel Locomotive; Vacuum Machine (mounted or towed); Welder; Winch; Winch Cat.

CLASS C: A Frame Truck; All Terrain Telescoping Material Handler; Ballast Regulator (ride-on); Compressors (4 not to exceed 2,000 c.f.m. combined capacity; or 3 or less with more than 1200 c.f.m. but not to exceed 2,000 c.f.m.); Compressors ((any size, but subject to other provisions for compressors), Dust Collectors, Generators, Pumps, Welding Machines, Light Plants (4 or any type combination)); Concrete Pavement Spreaders and Finishers; Conveyor; Drill (core); Drill (well); Electric Pump used in conjunction with Well Point System; Farm Tractor with Accessories; Fine Grade Machine; Fork Lift; Grout Pump (over 5 cu. ft.); Gunite Machine; Hammers (hydraulic-self-propelled); Hydra-Spiker (ride-on); Hydra-Blaster (water); Hydro-Blaster; Motorized Form Carrier; Post Hole Digger and Post Driver; Power Sweeper; Roller grade & fill); Scarifer (ride-on); Span-Saw (ride-on); Submersible Electric Pump (when used in lieu of well points); Tamper (ride-on); Tie-Extractor (ride-on), Tie Handler (ride-on), Tie Inserter (ride-on), Tie Spacer (ride-on); Track Liner (ride-on); Tractor with towed accessories; Vibratory Compactor; Vibro Tamp, Well Point.

CLASS D: Aggregate Plant; Cement & Bin Operator; Compressors (3 or less not to exceed 1,200 c.f.m. combined capacity); Compressors ((any size, but subject to other provisions for compressors), Dust Collectors, Generators, Pumps, Welding Machines, Light Plants (3 or less or any type or combination)); Concrete Saw (self-propelled); Form Tamper; Greaseman; Hydraulic Pump (jacking system); Junior Engineer; Light Plants; Mulching Machine; Oiler; Parapet Concrete or Pavement Grinder; Power Broom (towed); Power Heaterman (when used for production); Revinius Widener; Shell Winder; Steam Cleaner; Tractor.

Per hour:	07/01/2024	07/01/2025
CLASS A	\$ 55.91	\$ 58.44
CLASS B	54.69	57.22
CLASS C	51.90	54.43
CLASS D	48.89	51.42

Additional \$5.00 per hour for Hazardous Waste Work on a state or federally designated hazardous waste site where the Operating Engineer is in direct contact with hazardous material and when personal protective equipment is required for respiratory, skin and eye protection.

CRANES:

Crane 1: All cranes, including self-erecting.

Crane 2: All Lattice Boom Cranes and all cranes with a manufacturer's rating of fifty (50) ton and over.

Crane 3: All hydraulic cranes and derricks with a manufacturer's rating of forty nine (49) ton and below, including boom trucks.

Crane 1	\$ 59.91	\$ 62.44
Crane 2	58.91	61.44
Crane 3	57.91	60.44

SUPPLEMENTAL BENEFITS

Per hour:	\$ 25.05	\$ 25.90
	+ 9.85*	+ 10.10*

* This portion of benefits subject to same premium rate as shown for overtime wages.

OVERTIME PAY

See (B, B2, E, Q, X) on OVERTIME PAGE

HOLIDAY

Paid: See (5, 6) on HOLIDAY PAGE

Overtime: See (5, 6) on HOLIDAY PAGE

NOTE: If a holiday falls on Sunday, it shall be observed on Monday.

REGISTERED APPRENTICES

WAGES:(1000) hours terms at the following percentage of Journeyworker's Class B wage.

1st term	60%
2nd term	65%
3rd term	70%
4th term	75%

SUPPLEMENTAL BENEFITS per hour: Same as Journeyworker

7-158-832TL.

Painter

08/01/2024

JOB DESCRIPTION Painter

DISTRICT 6

ENTIRE COUNTIES

Cayuga, Herkimer, Madison, Oneida, Onondaga, Seneca

PARTIAL COUNTIES

Lewis: Only the Townships of High Market, Lewis, Leyden, Lyonsdale, Osceola, Turin and West Turin.

Ontario: The City and Township of Geneva.

Oswego: Only the Townships of Amboy, Constantia, Williamstown and Oneida Lake.

WAGES

Per hour: 07/01/2024

Basic Rate (Brush & Roll)	\$ 27.27
Sign Painting	27.27
Lead Based Paint Abatement	27.27
Drywall Taper/ Finisher	28.02
Wallcovering	28.02
Drywall Machine Operator	28.52
Spray	27.77
Parking Lot, Hwy Striping	27.77
Epoxy (Brush-Roller)	27.77
Epoxy (Spray)	27.77
Sandblasting (Operator)	27.77
Boatswain Chair	27.77
Swing Scaffold	27.77
Structural Steel	27.77
(except bridges,tanks,tunnel)	
Coal Tar epoxy	28.77
Asbestos Encapsulation	29.47

NOTE - SEE BRIDGE PAINTER RATES FOR BRIDGES, TANKS, OR TUNNELS.

SHIFT WORK

FOR ANY SHIFT WHICH STARTS PRIOR TO 6:00 AM OR AFTER 3:00 PM, ALL EMPLOYEES WHO WORK A SINGLE IRREGULAR WORK SHIFT ON GOVERNMENTAL MANDATED WORK SHALL BE PAID AN ADDITIONAL \$2.00 PER HOUR ABOVE THE APPLICABLE WAGE SCALE.

SUPPLEMENTAL BENEFITS

Per hour:

Journeyworker \$ 26.53

OVERTIME PAY

See (B, *F, R) on OVERTIME PAGE

* NOTE - On exterior work only, if work was missed during the week due to inclement weather, Saturday may be worked at straight time.

HOLIDAY

Paid: See (1) on HOLIDAY PAGE

Overtime: See (5, 6) on HOLIDAY PAGE

NOTE: A holiday that falls on a Saturday will be celebrated on the preceding Friday. A holiday that falls on a Sunday will be celebrated on the following Monday.

REGISTERED APPRENTICES

WAGES per hour:

Painter/Decorator: 750 hour terms at the following wage rate:

1st	2nd	3rd	4th	5th	6th	7th	8th
\$ 18.00	\$ 18.50	\$ 19.00	\$ 19.50	\$ 20.00	\$ 21.00	\$ 22.00	\$ 23.00

Drywall Taper/ Finisher: 750 hour terms at the following wage rate:

1st	2nd	3rd	4th	5th	6th
-----	-----	-----	-----	-----	-----

\$ 20.00	\$ 20.50	\$ 21.00	\$ 21.50	\$ 22.00	\$ 23.00		
SUPPLEMENTAL BENEFITS per hour:							
Painter/Decorator:							
1st	2nd	3rd	4th	5th	6th	7th	8th
\$ 6.50	\$ 6.50	\$ 7.50	\$ 7.50	\$ 10.50	\$ 10.50	\$ 13.00	\$ 13.00
Drywall Taper/ Finisher:							
1st	2nd	3rd	4th	5th	6th		
\$ 7.50	\$ 7.50	\$ 7.50	\$ 10.00	\$ 10.00	\$ 12.00		

6-31

Painter

08/01/2024

JOB DESCRIPTION Painter

DISTRICT 3

ENTIRE COUNTIES
Allegany, Broome, Cattaraugus, Cayuga, Chautauqua, Chemung, Chenango, Cortland, Delaware, Erie, Genesee, Herkimer, Jefferson, Lewis, Livingston, Madison, Monroe, Niagara, Oneida, Onondaga, Ontario, Orleans, Oswego, Otsego, Schuyler, Seneca, St. Lawrence, Steuben, Tioga, Tompkins, Wayne, Wyoming, Yates

WAGES	
Per hour:	07/01/2024
Bridge	\$ 43.81
Tunnel	43.81
Tank*	41.81

For Bridge Painting Contracts, ALL WORKERS on and off the bridge (including Flagmen) are to be paid Painter's Rate; the contract must be ONLY for Bridge Painting.

Tank rate applies to indoor and outdoor tanks, tank towers, standpipes, digesters, waste water treatment tanks, chlorinator tanks, etc. Covers all types of tanks including but not limited to steel tanks, concrete tanks, fiberglass tanks, etc.

SHIFT WORK
Note an additional \$1.50 per hour is required when the contracting agency or project specification requires any shift to start prior to 6:00am or after 12:00 noon.

SUPPLEMENTAL BENEFITS	
Per hour:	\$ 31.39

OVERTIME PAY
Exterior work only See (B, E4, F*, R) on OVERTIME PAGE.
All other work See (B, F*, R) on OVERTIME PAGE.
*Note - Saturday is payable at straight time if the employee misses work, except where a doctor's or hospital verification of illness is produced Monday through Friday when work was available to the employee.

HOLIDAY	
Paid:	See (1) on HOLIDAY PAGE
Overtime:	See (5, 6) on HOLIDAY PAGE

REGISTERED APPRENTICES	
Wages per hour:	

750 hour terms at the following wage:						
1st	2nd	3rd	4th	5th	6th	
\$ 24.00	\$ 26.00	\$ 28.00	\$ 30.00	\$ 34.00	\$ 38.00	
Supplemental benefits per hour:						
1st	2nd	3rd	4th	5th	6th	
\$ 6.60	\$ 6.95	\$ 7.30	\$ 7.65	\$ 8.00	\$ 8.35	

3-4-Bridge, Tunnel, Tank

Painter

08/01/2024

JOB DESCRIPTION Painter

DISTRICT 6

ENTIRE COUNTIES
PARTIAL COUNTIES
Oswego: Entire county except the Townships of Amboy, Constantia, Oneida Lake and Williamstown.

WAGES	
Per hour:	07/01/2024

Painter/Decorator**	\$ 28.35
Taper/Drywall Finisher Paper Hanging/Wallcoverings	\$ 29.10
Nuclear Power Plant Projects	\$ 31.54

NOTE - SEE BRIDGE PAINTER RATES FOR BRIDGES, TANKS, OR TUNNELS.

**Steel, hazardous work, working with picks, bosun chair, window jacks, swing stage, safety belts, spray painting, parking lot and highway striping, steam cleaning, sandblasting, safe-way staging over fifteen (15) feet in height, any chemicals or epoxy applications, hydro water blasting, steeplejack work, two (2) component block filler, encapsulation or abatement of lead or asbestos, and metalizing.

SHIFT WORK

FOR ANY SHIFT WHICH STARTS PRIOR TO 6:00 AM OR AFTER 3:00 PM, ALL EMPLOYEES WHO WORK A SINGLE IRREGULAR WORK SHIFT ON GOVERNMENTAL MANDATED WORK SHALL BE PAID AN ADDITIONAL \$2.00 PER HOUR ABOVE THE APPLICABLE WAGE SCALE.

SUPPLEMENTAL BENEFITS

Per hour*:

Journeyworker	\$ 26.39
---------------	----------

*NOTE: ON NUCLEAR POWER PLANTS - Benefits calculated at same premium as shown for overtime.

OVERTIME PAY

See (B, *F, R) on OVERTIME PAGE

* NOTE - On exterior work only, if work was missed during the week due to inclement weather, Saturday may be worked at straight time.

In Nuclear Power Plants - Double time on Sunday where the other trades are receiving double time.

HOLIDAY

Paid: See (1) on HOLIDAY PAGE

Overtime: See (5, 6) on HOLIDAY PAGE

NOTE: A holiday that falls on a Saturday will be celebrated on the preceding Friday. A holiday that falls on a Sunday will be celebrated on the following Monday.

REGISTERED APPRENTICES

WAGES per hour:

Painter/Decorator/Wallcovering: 750 hour terms at the following wage rate:

1st	2nd	3rd	4th	5th	6th	7th	8th
\$ 18.00	\$ 18.50	\$ 19.00	\$ 19.50	\$ 20.00	\$ 21.00	\$ 22.00	\$ 23.00

Drywall Taper/ Finisher: 750 hour terms at the following wage rate:

1st	2nd	3rd	4th	5th	6th
\$ 20.00	\$ 20.50	\$ 21.00	\$ 21.50	\$ 22.00	\$ 23.00

Nuclear Power Plant Projects:

1st	2nd	3rd	4th	5th	6th	7th	8th
\$ 19.50	\$ 20.00	\$ 21.00	\$ 22.00	\$ 23.00	\$ 24.00	\$ 25.00	\$ 26.00

SUPPLEMENTAL BENEFITS per hour:

Painter/Decorator/Wallcovering:

1st	2nd	3rd	4th	5th	6th	7th	8th
\$ 6.50	\$ 6.50	\$ 7.50	\$ 7.50	\$ 10.50	\$ 10.50	\$ 13.00	\$ 13.00

Drywall Taper/ Finisher:

1st	2nd	3rd	4th	5th	6th
\$ 7.50	\$ 7.50	\$ 7.50	\$ 10.00	\$ 10.00	\$ 12.00

Nuclear Power Plant Projects:

1st	2nd	3rd	4th	5th	6th	7th	8th
\$ 6.50	\$ 6.50	\$ 7.50	\$ 7.50	\$ 10.50	\$ 10.50	\$ 13.00	\$ 13.00

*NOTE: ON NUCLEAR POWER PLANTS - Benefits calculated at same premium as shown for overtime.

6-38.O

Painter - Metal Polisher

08/01/2024

JOB DESCRIPTION Painter - Metal Polisher
ENTIRE COUNTIES

DISTRICT 8

Albany, Allegany, Bronx, Broome, Cattaraugus, Cayuga, Chautauqua, Chemung, Chenango, Clinton, Columbia, Cortland, Delaware, Dutchess, Erie, Essex, Franklin, Fulton, Genesee, Greene, Hamilton, Herkimer, Jefferson, Kings, Lewis, Livingston, Madison, Monroe, Montgomery, Nassau, New York, Niagara, Oneida, Onondaga, Ontario, Orange, Orleans, Oswego, Otsego, Putnam, Queens, Rensselaer, Richmond, Rockland, Saratoga, Schenectady, Schoharie, Schuyler, Seneca, St. Lawrence, Steuben, Suffolk, Sullivan, Tioga, Tompkins, Ulster, Warren, Washington, Wayne, Westchester, Wyoming, Yates

WAGES

	07/01/2024
Metal Polisher	\$ 39.33
Metal Polisher*	40.43
Metal Polisher**	43.33

*Note: Applies on New Construction & complete renovation
** Note: Applies when working on scaffolds over 34 feet.

SUPPLEMENTAL BENEFITS

Per Hour:	07/01/2024
Journeyworker:	
All classification	\$ 12.79

OVERTIME PAY

See (B, E, P, T) on OVERTIME PAGE

HOLIDAY

Paid:	See (5, 6, 11, 15, 16, 25, 26) on HOLIDAY PAGE
Overtime:	See (5, 6, 11, 15, 16, 25, 26) on HOLIDAY PAGE

REGISTERED APPRENTICES

Wages per hour:
One (1) year term at the following wage rates:

	07/01/2024
1st year	\$ 19.67
2nd year	21.63
3rd year	23.60
1st year*	\$ 22.06
2nd year*	22.07
3rd year*	24.14
1st year**	\$ 22.17
2nd year**	24.13
3rd year**	26.10

*Note: Applies on New Construction & complete renovation
** Note: Applies when working on scaffolds over 34 feet.

Supplemental benefits:
Per hour:

1st year	\$ 8.69
2nd year	8.69
3rd year	8.69

8-8A/28A-MP

Plumber	08/01/2024
---------	------------

JOB DESCRIPTION PlumberDISTRICT 6

ENTIRE COUNTIES

Cayuga, Oswego

PARTIAL COUNTIES

Wayne: Only the Townships of Butler, Savannah and Wolcott.

WAGES

Per hour:	07/01/2024	05/01/2025	05/01/2026
		Additional	Additional
Plumber, Steamfitter	\$ 41.09	\$ 4.43*	\$ 4.68*
Pipefitter, Welder,			
HVAC, Refrigeration.			

*To be allocated at a later date.

SHIFT WORK

SINGLE IRREGULAR WORK SHIFT: Additional 15% premium added to the wage above for a single irregular work shift outside of normal working hours.

SUPPLEMENTAL BENEFITS

Per hour:

Journeyworker \$ 28.44*

*NOTE: \$15.21 of the supplemental benefits are paid at the same premium as shown for the overtime work performed at energy producing facilities whose primary function is the sale of power or the production of fuel. This also includes semi-conductor manufacturer and/or fabrication plants.

OVERTIME PAY

Time and one half for the 9th & 10th hours Monday thru Friday and first 10 hours on Saturday. All other overtime hours are double-time.

HOLIDAY

Paid: See (1) on HOLIDAY PAGE

Overtime: See (5, 6) on HOLIDAY PAGE

NOTE: When a holiday falls on a Saturday, the holiday will be observed on the preceding Friday. If a holiday falls on a Sunday, the holiday will be observed on the following Monday.

REGISTERED APPRENTICES

WAGES per hour: (1) year terms at the following percentage of Journeyworker's wage.

1st year	2nd year	3rd year	4th year	5th year
55%	60%	70%	75%	85%

SUPPLEMENTAL BENEFITS per hour*:

1st year	\$ 19.54
2nd year	23.97
3rd year	26.64
4th/5th years	28.41

*NOTE: Below is the portion of supplemental benefits paid at overtime premium for work performed at energy producing facilities whose primary function is the sale of power or the production of fuel. This also includes semi-conductor manufacturer and/or fabrication plants.

1st year	\$ 7.61
2nd year	11.41
3rd year	13.69
4th/5th years	15.21

6-81.1

Roofer

08/01/2024

JOB DESCRIPTION Roofer

DISTRICT 6

ENTIRE COUNTIES

Cayuga, Cortland, Franklin, Herkimer, Jefferson, Lewis, Madison, Oneida, Onondaga, Oswego, Seneca, St. Lawrence

WAGES

Per hour: 07/01/2024

Roofer, Waterproofer \$ 34.25

NOTE - Does not include metal roof flashings, gravel stop, or metal roofing; See Sheetmetal Worker wage schedule.

Additional per hour:

Green Roofing**	\$ 0.25
Pitch Removal & Appl.	1.50
Asbestos Abatement	1.50

** Green Roofing is any component of green technology or living roof above the roof membrane including, but not limited to, the fabric, dirt and plantings.

SHIFT WORK

WHEN MANDATED BY THE OWNER OR CONTRACTING AGENCY, THERE IS AN ADDITIONAL PREMIUM OF \$4.00/HR FOR HOURS WORKED BEFORE 5:30AM AND AFTER 5:30PM.

SUPPLEMENTAL BENEFITS

Per hour:

Journeyworker \$ 25.85

Additional contribution 0.75
on any Asbestos Abatement work

OVERTIME PAY

See (B, E, E2*, Q) on OVERTIME PAGE

*NOTE - If a holiday falls in that week and 32 hours were worked, Saturday will be paid at 1 1/2 times the rate.

HOLIDAY

Paid: See (1) on HOLIDAY PAGE

Overtime: See (5, 6) on HOLIDAY PAGE

NOTE: When any of these holidays falls on Sunday, the following day shall be observed as a holiday.

REGISTERED APPRENTICES

WAGES per hour: 1000 hour terms at the following percentage of the Journeyworker's wage:

1st term (0 to 999)	65%
2nd term (1000 to 1999)	70%
3rd term (2000 to 2999)	75%
4th term (3000 to 3999)	85%

Additional per hour:	
Green Roofing**	\$ 0.25
Pitch Removal & Appl.	1.50
Asbestos Abatement	1.50

SUPPLEMENTAL BENEFITS per hour:

1st term	\$ 19.48
2nd term	21.40
3rd term	24.85
4th term	25.85

Additional contribution \$ 0.75
on any Asbestos Abatement work

6-195

Sheetmetal Worker

08/01/2024

JOB DESCRIPTION Sheetmetal Worker

DISTRICT 6

ENTIRE COUNTIES

Cayuga, Chenango, Cortland, Herkimer, Jefferson, Lewis, Madison, Oneida, Onondaga, Oswego, St. Lawrence

WAGES

Per hour: 07/01/2024

Sheetmetal Worker:

**(under \$10 million) \$ 35.25

**(over \$10 million) \$ 36.25

**For total cost of Sheetmetal contract only.

TO INCLUDE METAL ROOF FLASHINGS, GRAVEL STOP, AND METAL STANDING SEAM ROOFING.

SUPPLEMENTAL BENEFITS

Per hour:

Journeyworker \$ 22.85

OVERTIME PAY

See (B, E, Q) on OVERTIME PAGE

HOLIDAY

Paid: See (1) on HOLIDAY PAGE

Overtime: See (5, 6) on HOLIDAY PAGE

When any holiday falls on a Saturday, the Friday before such holiday shall be recognized as the legal holiday. Any holiday falling on Sunday, the following Monday shall be recognized as the legal holiday.

REGISTERED APPRENTICES

WAGES per hour: One year terms at the following percentage of Journeyworker's wage.

1st	2nd	3rd	4th	5th
-----	-----	-----	-----	-----

45%55%65%75%85%

SUPPLEMENTAL BENEFITS per hour:

1st	2nd	3rd	4th	5th
\$13.53	\$14.60	\$15.66	\$17.77	\$18.84

6-58

Sprinkler Fitter

08/01/2024

JOB DESCRIPTION Sprinkler Fitter

DISTRICT 1

ENTIRE COUNTIES
Allegany, Broome, Cattaraugus, Cayuga, Chautauqua, Chemung, Chenango, Clinton, Columbia, Cortland, Delaware, Erie, Essex, Franklin, Fulton, Genesee, Greene, Hamilton, Herkimer, Jefferson, Lewis, Livingston, Madison, Monroe, Montgomery, Niagara, Oneida, Onondaga, Ontario, Orleans, Oswego, Otsego, Schoharie, Schuyler, Seneca, St. Lawrence, Steuben, Tioga, Tompkins, Washington, Wayne, Wyoming, Yates

WAGES
Per hour 07/01/2024

Sprinkler \$ 42.00
Fitter

SUPPLEMENTAL BENEFITS
Per hour

Journeyworker \$ 28.82

OVERTIME PAY
See (B, E, Q) on OVERTIME PAGE

HOLIDAY
Paid: See (1) on HOLIDAY PAGE
Overtime: See (5, 6) on HOLIDAY PAGE

Note: When a holiday falls on Sunday, the following Monday shall be considered a holiday and all work performed on either day shall be at the double time rate. When a holiday falls on Saturday, the preceding Friday shall be considered a holiday and all work performed on either day shall be at the double time rate.

REGISTERED APPRENTICES
Wages per hour

One Half Year terms at the following wage.

1st	2nd	3rd	4th	5th	6th	7th	8th	9th	10th
\$ 20.03	\$ 22.26	\$ 24.24	\$ 26.46	\$ 28.69	\$ 30.91	\$ 33.14	\$ 35.37	\$ 37.59	\$ 39.82

Supplemental Benefits per hour

1st	2nd	3rd	4th	5th	6th	7th	8th	9th	10th
\$ 9.18	\$ 9.18	\$ 20.90	\$ 20.90	\$ 21.15	\$ 21.15	\$ 21.15	\$ 21.15	\$ 21.15	\$ 21.15

1-669

Teamster - Building

08/01/2024

JOB DESCRIPTION Teamster - Building

DISTRICT 7

ENTIRE COUNTIES
Clinton, Essex, Franklin, Jefferson, St. Lawrence

PARTIAL COUNTIES
Lewis: Only the Townships of Croghan, Denmark, Diana, New Bremen,Harrisburg, Montague, Osceola and Pinckney.
Oswego: Only the Towns of Boylston, Redfield, and Sandy Creek.
Warren: Only the Townships of Hague, Horicon, Chester and Johnsburg.

WAGES
GROUP #1: Fuel Trucks, Fork Lift* (Warehouse Area Only), Warehouse*, Yardman*, Truck Helper, Pickups, Panel Truck, Flatbody Material Trucks (straight jobs), Single axle Dump Trucks, Dumpsters, Material Checkers/Receivers*, Greasers, Tiremen, Mechanic Helpers/Parts Chasers, Bus.
GROUP #2: Tandems, Mechanics & Batch Trucks.
GROUP #3: Semi Trailers, Low Boys, Asphalt Distributor Trucks, and Agitator Mixer Truck, Dump Crete Type Vehicles and 3 axle Dump trucks.
GROUP #4: Asbestos Removal, Special earth moving Euclid type or similar off highway equip.(non self load.) Articulated and all-track dump trucks.

*NOTE - Applies when a temporary warehouse structure is built/utilized specifically for a public work project.

Per hour: 07/01/2024

GROUP #1	\$ 30.72
GROUP #2	31.72
GROUP #3	31.82
GROUP #4	30.98

SUPPLEMENTAL BENEFITS

Per hour:

Journeyworker \$ 23.34

OVERTIME PAY

See (B, E, Q) on OVERTIME PAGE

HOLIDAY

Paid: See (1) on HOLIDAY PAGE
Overtime: See (5, 6) on HOLIDAY PAGE

7-687B

Teamster - Building	08/01/2024
---------------------	------------

JOB DESCRIPTION Teamster - Building DISTRICT 6

ENTIRE COUNTIES

Broome, Cayuga, Cortland, Delaware, Onondaga, Seneca, Tompkins, Yates

PARTIAL COUNTIES

Allegany: Only the Townships of Almond, Burns, and Alfred.
Chenango: Only the Townships of Afton, Bainbridge, Coventry, Greene, Guilford, Oxford and Smithville.
Madison: Only the Townships of Cazenovia, DeRuyter, Fenner, Georgetown, Lenox, Nelson and Sullivan.
Oswego: All Townships except Redfield, Boylston and Sandy Creek.
Otsego: Only the Townships of Butternuts, Laurens, Maryland, Millford, Morris, Oneonta, Otego, Unadilla, and Worchester.
Steuben: Only the Townships of Prattsburg, Canisteo, Fremont, Cohoctan, Dansville, Hornell, Hartsville, Greenwood, West Union, Troupsburg, and Jasper.
Tioga: Only the Townships of Berkshire, Candor, Newark Valley, Nichols, Owego, Richford, and Tioga. All territory east of Nichols/Smithboro to Broome County, within State of New York.

WAGES

GROUP A: Straight Trucks.
GROUP B: Tractor Trailer, Farm Tractor, Fuel Truck.
GROUP C: Euclid.
GROUP D: On site Mechanic.

Per hour:	07/01/2024	06/01/2025
Building: (under \$ 5 million*)		
GROUP A,B,C,D	\$ 31.43	\$ 34.43
Building: (over \$ 5 million*)		
GROUP A,B	\$ 32.48	\$ 35.48
GROUP C	32.83	35.83
GROUP D	32.63	35.63

* Total project cost including General Construction, Plumbing, HVAC and Electrical

SUPPLEMENTAL BENEFITS

Per hour:

(under \$5 million*)	\$ 30.02	\$ 30.87
(over \$5 million*)	30.80	31.67

* Total project cost including General Construction, Plumbing, HVAC and Electrical

OVERTIME PAY

(D, O) on OVERTIME PAGE

HOLIDAY

Paid: See (1) on HOLIDAY PAGE
Overtime: See (5, 6) on HOLIDAY PAGE

6-317

Teamster - Heavy&Highway**08/01/2024**

JOB DESCRIPTION Teamster - Heavy&Highway**DISTRICT 7****ENTIRE COUNTIES**

Clinton, Essex, Franklin, Jefferson, St. Lawrence

PARTIAL COUNTIES

Lewis: Only the Townships of Croghan, Denmark, Diana, New Bremen, Harrisburg, Montague, Osceola and Pinckney.

Oswego: Only the Towns of Boylston, Redfield, and Sandy Creek.

Warren: Only the Townships of Hague, Horicon, Chester and Johnsburg.

WAGES

GROUP #1: Warehousemen*, Yardmen*, Truck Helpers, Pickups, Panel Trucks, Flatboy Material Trucks (straight jobs), Single Axle Dump Trucks, Dumpsters, Material Checkers/Receivers*, Greasers, Truck Tiremen, Mechanics Helpers/Parts Chasers, Fork Lift* (Warehouse Area Only), Tandems and Batch Trucks, Mechanics. Semi-Trailers, Low-Boy Trucks, Asphalt Distributor Trucks, and Agitator, Mixer Trucks and Dumpcrete type vehicles, Truck Mechanic, Fuel Truck.

GROUP #2: Specialized Earth Moving Equipment, Euclid type, or similar off-highway where not self-loading, Straddle (Ross) Carrier, and self-contained concrete mobile truck. Off-highway Tandem Back-Dump, Twin Engine Equipment and Double-Hitched Equipment where not self-loading.

*NOTE - Applies when a temporary warehouse structure is built/utilized specifically for a public work project.

Per hour: 07/01/2024

GROUP #1 \$ 32.78

GROUP #2 33.00

Additional \$1.50 per hour for hazardous waste removal work on a City, County, State and/or Federal Designated waste site and regulations require employee to use or wear respiratory protection.

SUPPLEMENTAL BENEFITS

Per hour:

Journeyworker \$ 25.72

OVERTIME PAY

See (B, E, Q) on OVERTIME PAGE

HOLIDAY

Paid: See (1) on HOLIDAY PAGE

Overtime: See (5, 6) on HOLIDAY PAGE

NOTE: If a holiday falls on a Sunday, it will be celebrated on Monday.

7-687

Teamster - Heavy&Highway**08/01/2024**

JOB DESCRIPTION Teamster - Heavy&Highway**DISTRICT 6****ENTIRE COUNTIES**

Onondaga

PARTIAL COUNTIES

Madison: Only the Townships of Cazenovia, DeRuyter, Fenner, Georgetown, Lenox, Nelson and Sullivan.

Oswego: All Townships except Redfield, Sandy Creek and Boylston.

WAGES

GROUP 1: Warehousemen*, Yardmen*, Truck Helpers, Pickups, Panel Trucks, Flatboy Material Trucks (straight jobs), Single Axle Dump Trucks, Dumpsters, Material Checkers & Receivers*, Greasers, Truck Tiremen, Mechanics Helpers and Parts Chasers. Tandems and Batch Trucks, Mechanics, Semi-Trailers, Low-boy Trucks, Asphalt Distributor Trucks and Agitator, Mixer Trucks and Dumpcrete type vehicles, Truck Mechanic, Fuel Trucks.

*NOTE: Applies when a temporary warehouse structure is built/utilized specifically for a public work project.

GROUP 2:

Specialized Earth Moving Equipment-Euclid type, or similar off-highway equipment, where not self-loading, Straddle (Ross) Carrier and self-contained concrete mobile unit, Off-highway Tandem Back-Dump, Twin Engine Equipment and Double-Hitched Equipment where not self-loading.

Per hour: 07/01/2024

GROUP 1 \$ 33.79

GROUP 2 33.99

Additional \$ 1.50 per hour on City, County, Federal and/or State designated hazardous waste site when personal protection is required by regulation to be used or worn.

SUPPLEMENTAL BENEFITS

Per hour: 07/01/2024

Journeyworker \$ 28.28

OVERTIME PAY

See (B, E, Q) on OVERTIME PAGE

HOLIDAY

Paid: See (5, 6) on HOLIDAY PAGE

Overtime: See (5, 6) on HOLIDAY PAGE

NOTE: If a holiday falls on Sunday, it will be celebrated on Monday.

6-317h

Welder	08/01/2024
--------	------------

JOB DESCRIPTION WelderDISTRICT 1

ENTIRE COUNTIES

Albany, Allegany, Bronx, Broome, Cattaraugus, Cayuga, Chautauqua, Chemung, Chenango, Clinton, Columbia, Cortland, Delaware, Dutchess, Erie, Essex, Franklin, Fulton, Genesee, Greene, Hamilton, Herkimer, Jefferson, Kings, Lewis, Livingston, Madison, Monroe, Montgomery, Nassau, New York, Niagara, Oneida, Onondaga, Ontario, Orange, Orleans, Oswego, Otsego, Putnam, Queens, Rensselaer, Richmond, Rockland, Saratoga, Schenectady, Schoharie, Schuyler, Seneca, St. Lawrence, Steuben, Suffolk, Sullivan, Tioga, Tompkins, Ulster, Warren, Washington, Wayne, Westchester, Wyoming, Yates

WAGES

Per hour 07/01/2024

Welder: To be paid the same rate of the mechanic performing the work.*

*EXCEPTION: If a specific welder certification is required, then the 'Certified Welder' rate in that trade tag will be paid.

OVERTIME PAY

HOLIDAY

1-As Per Trade

Overtime Codes

Following is an explanation of the code(s) listed in the OVERTIME section of each classification contained in the attached schedule. Additional requirements may also be listed in the HOLIDAY section.

NOTE: Supplemental Benefits are 'Per hour worked' (for each hour worked) unless otherwise noted

- (AA) Time and one half of the hourly rate after 7 and one half hours per day
- (A) Time and one half of the hourly rate after 7 hours per day
- (B) Time and one half of the hourly rate after 8 hours per day
- (B1) Time and one half of the hourly rate for the 9th & 10th hours week days and the 1st 8 hours on Saturday.
Double the hourly rate for all additional hours
- (B2) Time and one half of the hourly rate after 40 hours per week
- (C) Double the hourly rate after 7 hours per day
- (C1) Double the hourly rate after 7 and one half hours per day
- (D) Double the hourly rate after 8 hours per day
- (D1) Double the hourly rate after 9 hours per day
- (E) Time and one half of the hourly rate on Saturday
- (E1) Time and one half 1st 4 hours on Saturday; Double the hourly rate all additional Saturday hours
- (E2) Saturday may be used as a make-up day at straight time when a day is lost during that week due to inclement weather
- (E3) Between November 1st and March 3rd Saturday may be used as a make-up day at straight time when a day is lost during that week due to inclement weather, provided a given employee has worked between 16 and 32 hours that week
- (E4) Saturday and Sunday may be used as a make-up day at straight time when a day is lost during that week due to inclement weather
- (E5) Double time after 8 hours on Saturdays
- (F) Time and one half of the hourly rate on Saturday and Sunday
- (G) Time and one half of the hourly rate on Saturday and Holidays
- (H) Time and one half of the hourly rate on Saturday, Sunday, and Holidays
- (I) Time and one half of the hourly rate on Sunday
- (J) Time and one half of the hourly rate on Sunday and Holidays
- (K) Time and one half of the hourly rate on Holidays
- (L) Double the hourly rate on Saturday
- (M) Double the hourly rate on Saturday and Sunday
- (N) Double the hourly rate on Saturday and Holidays
- (O) Double the hourly rate on Saturday, Sunday, and Holidays
- (P) Double the hourly rate on Sunday
- (Q) Double the hourly rate on Sunday and Holidays
- (R) Double the hourly rate on Holidays
- (S) Two and one half times the hourly rate for Holidays

- (S1) Two and one half times the hourly rate the first 8 hours on Sunday or Holidays One and one half times the hourly rate all additional hours.
- (T) Triple the hourly rate for Holidays
- (U) Four times the hourly rate for Holidays
- (V) Including benefits at SAME PREMIUM as shown for overtime
- (W) Time and one half for benefits on all overtime hours.
- (X) Benefits payable on Paid Holiday at straight time. If worked, additional benefit amount will be required for worked hours. (Refer to other codes listed.)

Holiday Codes

PAID Holidays:

Paid Holidays are days for which an eligible employee receives a regular day's pay, but is not required to perform work. If an employee works on a day listed as a paid holiday, this remuneration is in addition to payment of the required prevailing rate for the work actually performed.

OVERTIME Holiday Pay:

Overtime holiday pay is the premium pay that is required for work performed on specified holidays. It is only required where the employee actually performs work on such holidays. The applicable holidays are listed under HOLIDAYS: OVERTIME. The required rate of pay for these covered holidays can be found in the OVERTIME PAY section listings for each classification.

Following is an explanation of the code(s) listed in the HOLIDAY section of each classification contained in the attached schedule. The Holidays as listed below are to be paid at the wage rates at which the employee is normally classified.

- | | |
|--------|-------------------------------------------------------------|
| (1) | None |
| (2) | Labor Day |
| (3) | Memorial Day and Labor Day |
| (4) | Memorial Day and July 4th |
| (5) | Memorial Day, July 4th, and Labor Day |
| (6) | New Year's, Thanksgiving, and Christmas |
| (7) | Lincoln's Birthday, Washington's Birthday, and Veterans Day |
| (8) | Good Friday |
| (9) | Lincoln's Birthday |
| (10) | Washington's Birthday |
| (11) | Columbus Day |
| (12) | Election Day |
| (13) | Presidential Election Day |
| (14) | 1/2 Day on Presidential Election Day |
| (15) | Veterans Day |
| (16) | Day after Thanksgiving |
| (17) | July 4th |
| (18) | 1/2 Day before Christmas |
| (19) | 1/2 Day before New Years |
| (20) | Thanksgiving |
| (21) | New Year's Day |
| (22) | Christmas |
| (23) | Day before Christmas |
| (24) | Day before New Year's |
| (25) | Presidents' Day |
| (26) | Martin Luther King, Jr. Day |
| (27) | Memorial Day |
| (28) | Easter Sunday |

(29) Juneteenth

New York State Department of Labor - Bureau of Public Work
State Office Building Campus
Building 12 - Room 130
Albany, New York 12226

REQUEST FOR WAGE AND SUPPLEMENT INFORMATION

As Required by Articles 8 and 9 of the NYS Labor Law

Fax (518) 485-1870 or mail this form for new schedules or for determination for additional occupations.

This Form Must Be Typed

Submitted By:

(Check Only One) ☐ Contracting Agency ☐ Architect or Engineering Firm ☐ Public Work District Office Date:

A. Public Work Contract to be let by: (Enter Data Pertaining to Contracting/Public Agency)

1. Name and complete address ☐ (Check if new or change)

Telephone

Fax

E-Mail:

2. NY State Units (see Item 5).

☐ 01 DOT

☐ 02 OGS

☐ 03 Dormitory Authority

☐ 04 State University
Construction Fund

☐ 05 Mental Hygiene
Facilities Corp.

☐ 06 OTHER N.Y. STATE UNIT

☐ 07 City

☐ 08 Local School District

☐ 09 Special Local District, i.e.,
Fire, Sewer, Water District

☐ 10 Village

☐ 11 Town

☐ 12 County

☐ 13 Other Non-N.Y. State
(Describe)

3. SEND REPLY TO ☐ (check if new or change)
Name and complete address:

Telephone

Fax

E-Mail:

4. SERVICE REQUIRED. Check appropriate box and provide project information.

☐ New Schedule of Wages and Supplements.

APPROXIMATE BID DATE :

☐ Additional Occupation and/or Redetermination

PRC NUMBER ISSUED PREVIOUSLY FOR
THIS PROJECT :

OFFICE USE ONLY

B. PROJECT PARTICULARS

5. Project Title _____

Description of Work _____

Contract Identification Number _____

Note: For NYS units, the OSC Contract No. _____

6. Location of Project:
Location on Site _____

Route No/Street Address _____

Village or City _____

Town _____

County _____

7. Nature of Project - Check One:

- ☐ 1. New Building
☐ 2. Addition to Existing Structure
☐ 3. Heavy and Highway Construction (New and Repair)
☐ 4. New Sewer or Waterline
☐ 5. Other New Construction (Explain)
☐ 6. Other Reconstruction, Maintenance, Repair or Alteration
☐ 7. Demolition
☐ 8. Building Service Contract

8. OCCUPATION FOR PROJECT :

☐ Construction (Building, Heavy
Highway/Sewer/Water)

☐ Tunnel

☐ Residential

☐ Landscape Maintenance

☐ Elevator maintenance

☐ Exterminators, Fumigators

☐ Fire Safety Director, NYC Only

☐ Fuel Delivery

☐ Guards, Watchmen

☐ Janitors, Porters, Cleaners,
Elevator Operators

☐ Moving furniture and
equipment

☐ Trash and refuse removal

☐ Window cleaners

☐ Other (Describe)

9. Does this project comply with the Wicks Law involving separate bidding? YES ☐ NO ☐

10. Name and Title of Requester

Signature



NEW YORK STATE DEPARTMENT OF LABOR
Bureau of Public Work - Debarment List

**LIST OF EMPLOYERS INELIGIBLE TO BID ON OR BE
AWARDED ANY PUBLIC WORK CONTRACT**

Under Article 8 and Article 9 of the NYS Labor Law, a contractor, sub-contractor and/or its successor shall be debarred and ineligible to submit a bid on or be awarded any public work or public building service contract/sub-contract with the state, any municipal corporation or public body for a period of five (5) years from the date of debarment when:

- Two (2) final determinations have been rendered within any consecutive six-year (6) period determining that such contractor, sub-contractor and/or its successor has WILLFULLY failed to pay the prevailing wage and/or supplements;
- One (1) final determination involves falsification of payroll records or the kickback of wages and/or supplements.

The agency issuing the determination and providing the information, is denoted under the heading 'Fiscal Officer'. DOL = New York State Department of Labor; NYC = New York City Comptroller's Office; AG = New York State Attorney General's Office; DA = County District Attorney's Office.

Debarment Database: To search for contractors, sub-contractors and/or their successors debarred from bidding or being awarded any public work contract or subcontract under NYS Labor Law Articles 8 and 9, or under NYS Workers' Compensation Law Section 141-b, access the database at this link: <https://apps.labor.ny.gov/EDList/searchPage.do>

For inquiries please call 518-457-5589.

NYSDOL Bureau of Public Work Debarment List 08/02/2024

Article 8

AGENCY	Fiscal Officer	FEIN	EMPLOYER NAME	EMPLOYER DBA NAME	ADDRESS	DEBARMENT START DATE	DEBARMENT END DATE
DOL	DOL	*****5754	0369 CONTRACTORS, LLC		515 WEST AVE UNIT PH 13NORWALK CT 06850	05/12/2021	05/12/2026
DOL	DOL	*****5784	A.J.M. TRUCKING, INC.		PO BOX 2064 MONROE NY 10950	02/12/2024	02/12/2029
DOL	AG	*****1812	ADVANCED BUILDERS & LAND DEVELOPMENT, INC.		400 OSER AVE #2300HAUPPAUGE NY 11788	09/11/2019	09/11/2024
DOL	NYC		ALL COUNTY SEWER & DRAIN, INC.		7 GREENFIELD DR WARWICK NY 10990	03/25/2022	03/25/2027
DOL	DOL	*****8387	AMERICAN PAVING & MASONRY, CORP.		8 FOREST AVE GLEN COVE NY 11542	05/24/2024	05/24/2029
DOL	DOL	*****8654	AMERICAN PAVING, INC.		8 FORREST AVE. GLEN COVE NY 11542	05/24/2024	05/24/2029
DOL	NYC		AMJED PARVEZ		401 HANOVER AVENUE STATEN ISLAND NY 10304	01/11/2021	01/11/2026
DOL	DOL		ANGELO F COKER		2610 SOUTH SALINA STREET SUITE 14SYRACUSE NY 13205	09/17/2020	09/17/2025
DOL	DOL		ANGELO GARCIA		515 WEST AVE UNIT PH 13NORWALK CT 06850	05/12/2021	05/12/2026
DOL	DOL		ANGELO STANCO		8 FOREST AVE. GLEN COVE NY 11542	05/24/2024	05/24/2029
DOL	DOL		ANGELO TONDO		449 WEST MOMBSHA ROAD MONROE NY 10950	06/06/2022	06/06/2027
DOL	DOL	*****4231	ANKER'S ELECTRIC SERVICE, INC.		10 SOUTH 5TH ST LOCUST VALLEY NY 11560	09/26/2022	09/26/2027
DOL	DOL		ANTHONY MONGELLI		PO BOX 2064 MONROE NY 10950	02/12/2024	02/12/2029
DOL	NYC		ARADCO CONSTRUCTION CORP		115-46 132RD ST SOUTH OZONE PARK NY 11420	09/17/2020	09/17/2025
DOL	DOL		ARNOLD A. PAOLINI		1250 BROADWAY ST BUFFALO NY 14212	02/03/2020	02/03/2025
DOL	NYC		ARSHAD MEHMOOD		168-42 88TH AVENUE JAMAICA NY 11432	11/20/2019	11/20/2024
DOL	NYC		AVM CONSTRUCTION CORP		117-72 123RD ST SOUTH OZONE PARK NY 11420	09/17/2020	09/17/2025
DOL	NYC		AZIDABEGUM		524 MCDONALD AVENUE BROOKLYN NY 11218	09/17/2020	09/17/2025
DOL	DOL	*****8421	B & B DRYWALL, INC		206 WARREN AVE APT 1WHITE PLAINS NY 10603	12/14/2021	12/14/2026
DOL	DOL		B&L RENOVATION CO.		618 OCEAN PARKWAY APT A6BROOKLYN NY 11230	09/17/2020	09/17/2025
DOL	DOL		BERNARD BEGLEY		38 LONG RIDGE ROAD BEDFORD NY 10506	12/18/2019	12/18/2024
DOL	NYC	*****2113	BHW CONTRACTING, INC.		401 HANOVER AVENUE STATEN ISLAND NY 10304	01/11/2021	01/11/2026
DOL	DOL	*****3627	BJB CONSTRUCTION CORP.		38 LONG RIDGE ROAD BEDFORD NY 10506	12/18/2019	12/18/2024
DOL	DOL	*****5078	BLACK RIVER TREE REMOVAL, LLC		29807 ANDREWS ROAD BLACK RIVER NY 13032	10/17/2023	10/17/2028
DOL	DOL		BRADLEY J SCHUKA		4 BROTHERS ROAD WAPPINGERS FALLS NY 12590	10/20/2020	10/20/2025
DOL	DOL	*****9383	C.C. PAVING AND EXCAVATING, INC.		2610 SOUTH SALINA ST SUITE 12SYRACUSE NY 13205	09/17/2020	09/17/2025
DOL	DOL	*****4083	C.P.D. ENTERPRISES, INC		P.O BOX 281 WALDEN NY 12586	03/03/2020	03/03/2025
DOL	DOL	*****5161	CALADRI DEVELOPMENT CORP.		1223 PARK ST. PEEKSKILL NY 10566	05/17/2021	05/17/2026
DOL	DOL	*****3391	CALI ENTERPRISES, INC.		1223 PARK STREET PEEKSKILL NY 10566	05/17/2021	05/17/2026
DOL	NYC		CALVIN WALTERS		465 EAST THIRD ST MT. VERNON NY 10550	09/09/2019	09/09/2024
DOL	DOL	*****4155	CASA BUILDERS, INC.	FRIEDLANDER CONSTRUCTI ON	64 N PUTT CONNERS ROAD NEW PALTZ NY 12561	05/10/2023	05/10/2028
DOL	AG	*****7247	CENTURY CONCRETE CORP		2375 RAYNOR ST RONKONKOMA NY 11779	08/04/2021	08/04/2026
DOL	DOL	*****0026	CHANTICLEER CONSTRUCTION LLC		4 BROTHERS ROAD WAPPINGERS FALLS NY 12590	10/20/2020	10/20/2025
DOL	NYC	*****2117	CHARAN ELECTRICAL ENTERPRISES		9-11 40TH AVENUE LONG ISLAND CITY NY 11101	09/26/2023	09/26/2028

NYSDOL Bureau of Public Work Debarment List 08/02/2024

Article 8

DOL	NYC		CHARLES ZAHRADKA		863 WASHINGTON STREET FRANKLIN SQUARE NY 11010	03/10/2020	03/10/2025
DOL	DOL		CHRISTOPHER GRECO		26 NORTH MYRTLE AVENUE SPRING VALLEY NY 10956	02/18/2021	02/18/2026
DOL	DOL		CRAIG JOHANSEN		10 SOUTH 5TH ST LOCUST VALLEY NY 11560	09/26/2022	09/26/2027
DOL	DOL	*****3228	CROSS-COUNTY LANDSCAPING AND TREE SERVICE, INC.	ROCKLAND TREE SERVICE	26 NORTH MYRTLE AVENUE SPRING VALLEY NY 10956	02/18/2021	02/18/2026
DOL	DOL	*****7619	DANCO CONSTRUCTION UNLIMITED INC.		485 RAFT AVENUE HOLBROOK NY 11741	10/19/2021	10/19/2026
DOL	DOL		DANIEL ROBERT MCNALLY		7 GREENFIELD DRIVE WARWICK NY 10990	03/25/2022	03/25/2027
DOL	DOL		DARIAN L COKER		2610 SOUTH SALINA ST SUITE 2CSYRACUSE NY 13205	09/17/2020	09/17/2025
DOL	DOL		DAVID FRIEDLANDER		64 NORTH PUTT CORNERS RD NEW PALTZ NY 12561	05/10/2023	05/10/2028
DOL	NYC		DAVID WEINER		14 NEW DROP LANE 2ND FLOORSTATEN ISLAND NY 10306	11/14/2019	11/14/2024
DOL	DOL		DINA TAYLOR		64 N PUTT CONNERS RD NEW PALTZ NY 12561	05/10/2023	05/10/2028
DOL	DOL	*****5175	EAGLE MECHANICAL AND GENERAL CONSTRUCTION LLC		11371 RIDGE RD WOLCOTT NY 14590	02/03/2020	02/03/2025
DOL	AG		EDWIN HUTZLER		23 NORTH HOWELLS RD BELLPORT NY 11713	08/04/2021	08/04/2026
DOL	DA		EDWIN HUTZLER		2375 RAYNOR STREET RONKONKOMA NY 11779	08/04/2021	08/04/2026
DOL	DOL	*****0780	EMES HEATING & PLUMBING CONTR		5 EMES LANE MONSEY NY 10952	01/20/2002	01/20/3002
DOL	DOL		EMIL KISZKO		84 DIAMOND ST BROOKLYN NY 11222	07/18/2024	07/18/2029
DOL	DOL	*****3298	EMJACK CONSTRUCTION CORP.		84 DIAMOND ST BROOKLYN NY 11222	07/18/2024	07/18/2029
DOL	DOL	*****3298	EMJACK CONSTRUCTION LLC		4192 SIR ANDREW CIRCLE DOYLESTOWN PA 18902	07/18/2024	07/18/2029
DOL	DOL		EUGENIUSZ "GINO" KUCHAR		195 KINGSLAND AVE BROOKLYN NY 11222	12/22/2023	12/22/2028
DOL	DA		FREDERICK HUTZLER		2375 RAYNOR STREET RONKONKOMA NY 11779	08/04/2021	08/04/2026
DOL	NYC	*****6616	G & G MECHANICAL ENTERPRISES, LLC.		1936 HEMPSTEAD TURNPIKE EAST MEDOW NY 11554	11/29/2019	11/29/2024
DOL	DOL	*****2998	G.E.M. AMERICAN CONSTRUCTION CORP.		195 KINGSLAND AVE BROOKLYN NY 11222	12/22/2023	12/22/2028
DOL	NYC		GAYATRI MANGRU		21 DAREWOOD LANE VALLEY STREAM NY 11581	09/17/2020	09/17/2025
DOL	DA		GEORGE LUCEY		150 KINGS STREET BROOKLYN NY 11231	01/19/1998	01/19/2998
DOL	DA		GIOVANNA TRAVAJA		3735 9TH ST LONG ISLAND CITY NY 11101	01/05/2023	01/05/2028
DOL	DA	*****0213	GORILLA CONTRACTING GROUP, LLC		505 MANHATTAN AVE WEST BABYLON NY 11704	10/05/2023	10/05/2028
DOL	DOL		HANS RATH		24 ELDOR AVENUE NEW CITY NY 10956	02/03/2020	02/03/2025
DOL	DOL		HERBERT CLEMEN		42 FOWLER AVENUE CORTLAND MANOR NY 10567	01/24/2023	01/24/2028
DOL	DOL		HERBERT CLEMEN		42 FOWLER AVENUE CORTLAND MANOR NY 10567	10/25/2022	10/25/2027
DOL	DOL	*****9211	J. WASE CONSTRUCTION CORP.		8545 RT 9W ATHENS NY 12015	03/09/2021	03/09/2026
DOL	DOL		J.M.J CONSTRUCTION		151 OSTRANDER AVENUE SYRACUSE NY 13205	11/21/2022	11/21/2027
DOL	DOL		J.R. NELSON CONSTRUCTION		531 THIRD STREET ALBANY NY 12206	11/07/2023	11/07/2028
DOL	DOL		J.R. NELSON CONSTRUCTION		531 THIRD STREET ALBANY NY 12206	12/22/2022	12/22/2027
DOL	DOL		J.R. NELSON CONSTRUCTION		531 THIRD STREET ALBANY NY 12206	10/25/2022	10/25/2027
DOL	DOL		J.R. NELSON, LLC		531 THIRD STREET ALBANY NY 12206	12/22/2022	12/22/2027
DOL	DOL		J.R. NELSON, LLC		531 THIRD STREET ALBANY NY 12206	11/07/2023	11/07/2028
DOL	DOL		J.R. NELSON, LLC		531 THIRD STREET ALBANY NY 12206	10/25/2022	10/25/2027

NYSDOL Bureau of Public Work Debarment List 08/02/2024

Article 8

DOL	DOL		J.R.N COMPANIES, LLC		531 THIRD STREET ALBANY NY 12206	12/12/2022	12/12/2027
DOL	DOL		J.R.N COMPANIES, LLC		531 THIRD STREET ALBANY NY 12206	11/07/2023	11/07/2028
DOL	DOL		J.R.N COMPANIES, LLC		531 THIRD STREET ALBANY NY 12206	10/25/2022	10/25/2027
DOL	DOL	*****1147	J.R.N. CONSTRUCTION, LLC		531 THIRD ST ALBANY NY 12206	11/07/2023	11/07/2028
DOL	DOL	*****1147	J.R.N. CONSTRUCTION, LLC		531 THIRD ST ALBANY NY 12206	12/22/2022	12/22/2027
DOL	DOL	*****1147	J.R.N. CONSTRUCTION, LLC		531 THIRD ST ALBANY NY 12206	10/25/2022	10/25/2027
DOL	DOL		JAMES J. BAKER		7901 GEE ROAD CANASTOTA NY 13032	08/17/2021	08/17/2026
DOL	DOL		JASON P. RACE		3469 STATE RT. 69 PERISH NY 13131	09/29/2021	09/29/2026
DOL	DOL		JASON P. RACE		3469 STATE RT. 69 PERISH NY 13131	02/09/2022	02/09/2027
DOL	DOL		JASON P. RACE		3469 STATE RT. 69 PERISH NY 13131	11/15/2022	11/15/2027
DOL	DOL		JASON P. RACE		3469 STATE RT. 69 PERISH NY 13131	03/01/2022	03/01/2027
DOL	DOL	*****7993	JBS DIRT, INC.		7901 GEE ROAD CANASTOTA NY 13032	08/17/2021	08/17/2026
DOL	DOL	*****2435	JEFFEL D. JOHNSON	JMJ7 AND SON	5553 CAIRNSTRAIL CLAY NY 13041	11/21/2022	11/21/2027
DOL	DOL		JEFFEL JOHNSON ELITE CARPENTER REMODEL AND CONSTRUCTION		C2 EVERGREEN CIRCLE LIVERPOOL NY 13090	11/21/2022	11/21/2027
DOL	DOL	*****2435	JEFFREY M. JOHNSON	JMJ7 AND SON	5553 CAIRNS TRAIL CLAY NY 13041	11/21/2022	11/21/2027
DOL	NYC		JENNIFER GUERRERO		1936 HEMPSTEAD TURNPIKE EAST MEADOW NY 11554	11/29/2019	11/29/2024
DOL	DOL		JIM PLAUGHER		17613 SANTE FE LINE ROAD WAYNEFIELD OH 45896	07/16/2021	07/16/2026
DOL	DOL		JMJ7 & SON CONSTRUCTION, LLC		5553 CAIRNS TRAIL LIVERPOOL NY 13041	11/21/2022	11/21/2027
DOL	DOL		JMJ7 AND SONS CONTRACTORS		5553 CAIRNS TRAIL CLAY NY 13041	11/21/2022	11/21/2027
DOL	DOL		JMJ7 CONTRACTORS		7014 13TH AVENUE BROOKLYN NY 11228	11/21/2022	11/21/2027
DOL	DOL		JMJ7 CONTRACTORS AND SONS		5553 CAIRNS TRAIL CLAY NY 13041	11/21/2022	11/21/2027
DOL	DOL		JMJ7 CONTRACTORS, LLC		5553 CAIRNS TRAIL CLAY NY 13041	11/21/2022	11/21/2027
DOL	DOL		JOHN GOCEK		14B COMMERCIAL AVE ALBANY NY 12065	11/14/2019	11/14/2024
DOL	DOL		JOHN MARKOVIC		47 MANDON TERRACE HAWTHORN NJ 07506	03/29/2021	03/29/2026
DOL	DOL		JOHN WASE		8545 RT 9W ATHENS NY 12015	03/09/2021	03/09/2026
DOL	DOL		JORGE RAMOS		8970 MIKE GARCIA DR MANASSAS VA 20109	07/16/2021	07/16/2026
DOL	DOL		JOSEPH K. SALERNO		1010 TILDEN AVE UTICA NY 13501	07/24/2023	07/24/2028
DOL	DOL		JOSEPH K. SALERNO II		1010 TILDEN AVE UTICA NY 13501	07/24/2023	07/24/2028
DOL	DOL	*****5116	JP RACE PAINTING, INC. T/A RACE PAINTING		3469 STATE RT. 69 PERISH NY 13131	02/09/2022	02/09/2027
DOL	DOL	*****5116	JP RACE PAINTING, INC. T/A RACE PAINTING		3469 STATE RT. 69 PERISH NY 13131	11/15/2022	11/15/2027
DOL	DOL	*****5116	JP RACE PAINTING, INC. T/A RACE PAINTING		3469 STATE RT. 69 PERISH NY 13131	09/29/2021	09/29/2026
DOL	DOL	*****5116	JP RACE PAINTING, INC. T/A RACE PAINTING		3469 STATE RT. 69 PERISH NY 13131	03/01/2022	03/01/2027
DOL	DOL	*****5116	JP RACE PAINTING, INC. T/A RACE PAINTING		3469 STATE RT. 69 PERISH NY 13131	03/01/2022	03/01/2027
DOL	DOL		JRN CONSTRUCTION CO, LLC		1024 BROADWAY ALBANY NY 12204	11/07/2023	11/07/2028
DOL	DOL	*****1147	JRN CONSTRUCTION, LLC		531 THIRD STREET ALBANY NY 12206	10/25/2022	10/25/2027
DOL	DOL	*****1147	JRN CONSTRUCTION, LLC		531 THIRD STREET ALBANY NY 12206	12/22/2022	12/22/2027
DOL	DOL	*****1147	JRN CONSTRUCTION, LLC		531 THIRD STREET ALBANY NY 12206	11/07/2023	11/07/2028

NYSDOL Bureau of Public Work Debarment List 08/02/2024

Article 8

DOL	DOL		JRN PAVING, LLC		531 THIRD STREET ALBANY NY 12206	10/25/2022	10/25/2027
DOL	DOL		JRN PAVING, LLC		531 THIRD STREET ALBANY NY 12206	12/22/2022	12/22/2027
DOL	DOL		JRN PAVING, LLC		531 THIRD STREET ALBANY NY 12206	11/07/2023	11/07/2028
DOL	DOL		JULIUS AND GITA BEHREND		5 EMES LANE MONSEY NY 10952	11/20/2002	11/20/3002
DOL	DOL		KARIN MANGIN		796 PHELPS ROAD FRANKLIN LAKES NJ 07417	12/01/2020	12/01/2025
DOL	DOL		KATE E. CONNOR		7088 INTERSTATE ISLAND RD SYRACUSE NY 13209	03/31/2021	03/31/2026
DOL	DOL		KEAN INDUSTRIES, LLC		2345 RT. 52 SUITE 2NHOPEWELL JUNCTION NY 12533	12/18/2023	12/18/2028
DOL	DOL	*****2959	KELC DEVELOPMENT, INC		7088 INTERSTATE ISLAND RD SYRACUSE NY 13209	03/31/2021	03/31/2026
DOL	DOL		KIMBERLY F. BAKER		7901 GEE ROAD CANASTOTA NY 13032	08/17/2021	08/17/2026
DOL	DOL		KMA GROUP II, INC.		29-10 38TH AVENUE LONG ISLAND CITY NY 11101	10/11/2023	10/11/2028
DOL	DOL	*****1833	KMA GROUP INC.		29-10 38TH AVENUE LONG ISLAND CITY NY 11101	10/11/2023	10/11/2028
DOL	DOL		KMA INSULATION, INC.		29-10 38TH AVENUE LONG ISLAND CITY NY 11101	10/11/2023	10/11/2028
DOL	DOL		KRIN HEINEMANN		2345 ROUTE 52, SUITE 2N HOPEWELL JUNCTION NY 12533	12/18/2023	12/18/2028
DOL	NYC		KULWANT S. DEOL		9-11 40TH AVENUE LONG ISLAND CITY NY 11101	09/26/2023	09/26/2028
DOL	DA	*****8816	LAKE CONSTRUCTION AND DEVELOPMENT CORPORATION		150 KINGS STREET BROOKLYN NY 11231	08/19/1998	08/19/2998
DOL	DOL		LEROY E. NELSON JR		531 THIRD ST ALBANY NY 12206	10/25/2022	10/25/2027
DOL	DOL		LEROY E. NELSON JR		531 THIRD ST ALBANY NY 12206	12/22/2022	12/22/2027
DOL	DOL		LEROY E. NELSON JR		531 THIRD ST ALBANY NY 12206	11/07/2023	11/07/2028
DOL	AG	*****3291	LINTECH ELECTRIC, INC.		3006 TILDEN AVE BROOKLYN NY 11226	02/16/2022	02/16/2027
DOL	DOL		LOUIS A. CALICCHIA		1223 PARK ST. PEEKSKILL NY 10566	05/17/2021	05/17/2026
DOL	NYC		LUBOMIR PETER SVOBODA		27 HOUSMAN AVE STATEN ISLAND NY 10303	12/26/2019	12/26/2024
DOL	NYC		M & L STEEL & ORNAMENTAL IRON CORP.		27 HOUSMAN AVE STATEN ISLAND NY 10303	12/26/2019	12/26/2024
DOL	DOL	*****2196	MAINSTREAM SPECIALTIES, INC.		11 OLD TOWN RD SELKIRK NY 12158	02/02/2021	02/02/2026
DOL	DA		MANUEL P TOBIO		150 KINGS STREET BROOKLYN NY 14444	08/19/1998	08/19/2998
DOL	DA		MANUEL TOBIO		150 KINGS STREET BROOKLYN NY 11231	08/19/1998	08/19/2998
DOL	DOL		MAQSOOD AHMAD		618 OCEAN PKWY BROOKLYN NY 11230	09/17/2020	09/17/2025
DOL	NYC		MARIA NUBILE		84-22 GRAND AVENUE ELMHURST NY 11373	03/10/2020	03/10/2025
DOL	NYC	*****9926	MILLENNIUM FIRE PROTECTION, LLC		325 W. 38TH STREET SUITE 204NEW YORK NY 10018	11/14/2019	11/14/2024
DOL	NYC	*****0627	MILLENNIUM FIRE SERVICES, LLC		14 NEW DROP LNE 2ND FLOORSTATEN ISLAND NY 10306	11/14/2019	11/14/2024
DOL	DOL	*****1320	MJC MASON CONTRACTING, INC.		42 FOWLER AVENUE CORTLAND MANOR NY 10567	10/25/2022	10/25/2027
DOL	DOL	*****1320	MJC MASON CONTRACTING, INC.		42 FOWLER AVENUE CORTLAND MANOR NY 10567	01/24/2023	01/24/2028
DOL	NYC		MUHAMMED A. HASHEM		524 MCDONALD AVENUE BROOKLYN NY 11218	09/17/2020	09/17/2025
DOL	NYC		NAMOW, INC.		84-22 GRAND AVENUE ELMHURST NY 11373	03/10/2020	03/10/2025
DOL	DOL	*****7790	NATIONAL BUILDING & RESTORATION CORP		1010 TILDEN AVE UTICA NY 13501	07/24/2023	07/24/2028
DOL	DOL	*****1797	NATIONAL CONSTRUCTION SERVICES, INC		1010 TILDEN AVE UTICA NY 13501	07/24/2023	07/24/2028

NYSDOL Bureau of Public Work Debarment List 08/02/2024

Article 8

DOL	NYC		NAVIT SINGH		402 JERICHO TURNPIKE NEW HYDE PARK NY 11040	08/10/2022	08/10/2027
DOL	DOL		NELCO CONTRACTING, LLC		1024 BROADWAY ALBANY NY 12204	11/07/2023	11/07/2028
DOL	DA		NICHOLAS T. ANALITIS		505 MANHATTAN AVE WEST BABYLON NY 11704	10/05/2023	10/05/2028
DOL	DOL		NICHOLE E. FRASER A/K/A NICHOLE RACE		3469 STATE RT. 69 PERISH NY 13131	03/01/2022	03/01/2027
DOL	DOL		NICHOLE E. FRASER A/K/A NICHOLE RACE		3469 STATE RT. 69 PERISH NY 13131	11/15/2022	11/15/2027
DOL	DOL		NICHOLE E. FRASER A/K/A NICHOLE RACE		3469 STATE RT. 69 PERISH NY 13131	09/29/2021	09/29/2026
DOL	DOL		NICHOLE E. FRASER A/K/A NICHOLE RACE		3469 STATE RT. 69 PERISH NY 13131	02/09/2022	02/09/2027
DOL	DOL	*****7429	NICOLAE I. BARBIR	BESTUCCO CONSTRUCTI ON, INC.	444 SCHANTZ ROAD ALLEN TOWN PA 18104	09/17/2020	09/17/2025
DOL	NYC	*****5643	NYC LINE CONTRACTORS, INC.		402 JERICHO TURNPIKE NEW HYDE PARK NY 11040	08/10/2022	08/10/2027
DOL	DOL		PATRICK PENNACCHIO		2345 RT. 52 SUITE 2NHOPEWELL JUNCTION NY 12533	12/18/2023	12/18/2028
DOL	DOL		PATRICK PENNACCHIO		2345 RT. 52 SUITE 2NHOPEWELL JUNCTION NY 12533	12/18/2023	12/18/2028
DOL	DOL		PAULINE CHAHALES		935 S LAKE BLVD MAHOPAC NY 10541	03/02/2021	03/02/2026
DOL	DOL		PETER STEVENS		11 OLD TOWN ROAD SELKIRK NY 12158	02/02/2021	02/02/2026
DOL	DOL		PETER STEVENS		8269 21ST ST BELLEROSE NY 11426	12/22/2022	12/22/2027
DOL	DOL	*****4168	PHANTOM CONSTRUCTION CORP.		95-27 116TH STREET QUEENS NY 11419	07/12/2024	07/12/2029
DOL	DOL	*****4168	PHANTOM CONSTRUCTION CORP.		95-27 116TH STREET QUEENS NY 11419	05/28/2024	05/28/2029
DOL	DOL	*****0466	PRECISION BUILT FENCES, INC.		1617 MAIN ST PEEKSKILL NY 10566	03/03/2020	03/03/2025
DOL	NYC		RASHEL CONSTRUCTION CORP		524 MCDONALD AVENUE BROOKLYN NY 11218	09/17/2020	09/17/2025
DOL	DOL	*****1068	RATH MECHANICAL CONTRACTORS, INC.		24 ELDOR AVENUE NEW CITY NY 10956	02/03/2020	02/03/2025
DOL	DOL	*****2633	RAW POWER ELECTRIC CORP.		3 PARK CIRCLE MIDDLETOWN NY 10940	07/11/2022	07/11/2027
DOL	DA	*****7559	REGAL CONTRACTING INC.		24 WOODBINE AVE NORTHPORT NY 11768	10/01/2020	10/01/2025
DOL	DOL		RICHARD REGGIO		1617 MAIN ST PEEKSKILL NY 10566	03/03/2020	03/03/2025
DOL	DOL		ROBBYE BISSESAR		89-51 SPRINGFIELD BLVD QUEENS VILLAGE NY 11427	01/11/2003	01/11/3003
DOL	DOL		ROMEO WARREN		161 ROBYN RD MONROE NY 10950	07/11/2022	07/11/2027
DOL	DOL		RONALD MESSEN		14B COMMERCIAL AVE ALBANY NY 12065	11/14/2019	11/14/2024
DOL	DOL	*****7172	RZ & AL INC.		198 RIDGE AVENUE VALLEY STREAM NY 11581	06/06/2022	06/06/2027
DOL	DOL		SAL FRESINA MASONRY CONTRACTORS, INC.		1935 TEALL AVENUE SYRACUSE NY 13206	07/16/2021	07/16/2026
DOL	DOL		SAL MASONRY CONTRACTORS, INC.		(SEE COMMENTS) SYRACUSE NY 13202	07/16/2021	07/16/2026
DOL	DOL	*****9874	SALFREE ENTERPRISES INC		P.O BOX 14 2821 GARDNER RD POMPEI NY 13138	07/16/2021	07/16/2026
DOL	DOL		SALVATORE A FRESINA A/K/A SAM FRESINA		107 FACTORY AVE P.O BOX 11070 SYRACUSE NY 13218	07/16/2021	07/16/2026
DOL	DOL		SAM FRESINA		107 FACTORY AVE P.O BOX 11070 SYRACUSE NY 13218	07/16/2021	07/16/2026
DOL	NYC	*****0349	SAM WATERPROOFING INC		168-42 88TH AVENUE APT.1 AJAMAICA NY 11432	11/20/2019	11/20/2024
DOL	DA	*****0476	SAMCO ELECTRIC CORP.		3735 9TH ST LONG ISLAND CITY NY 11101	01/05/2023	01/05/2028
DOL	NYC	*****1130	SCANA CONSTRUCTION CORP.		863 WASHINGTON STREET FRANKLIN SQUARE NY 11010	03/10/2020	03/10/2025

NYSDOL Bureau of Public Work Debarment List 08/02/2024

Article 8

DOL	DOL	*****2045	SCOTT DUFFIE	DUFFIE'S ELECTRIC, INC.	P.O BOX 111 CORNWALL NY 12518	03/03/2020	03/03/2025
DOL	DOL		SCOTT DUFFIE		P.O BOX 111 CORNWALL NY 12518	03/03/2020	03/03/2025
DOL	DA		SILVANO TRAVALJA		3735 9TH ST LONG ISLAND CITY NY 11101	01/05/2023	01/05/2028
DOL	DOL	*****0440	SOLAR GUYS INC.		8970 MIKE GARCIA DR MANASSAS VA 20109	07/16/2021	07/16/2026
DOL	NYC		SOMATIE RAMSUNAHAI		115-46 132ND ST SOUTH OZONE PARK NY 11420	09/17/2020	09/17/2025
DOL	DOL	*****2221	SOUTH BUFFALO ELECTRIC, INC.		1250 BROADWAY ST BUFFALO NY 14212	02/03/2020	02/03/2025
DOL	NYC	*****3661	SPANIER BUILDING MAINTENANCE CORP		200 OAK DRIVE SYOSSET NY 11791	03/14/2022	03/14/2027
DOL	DOL		STANADOS KALOGELAS		485 RAFT AVENUE HOLBROOK NY 11741	10/19/2021	10/19/2026
DOL	DOL	*****3496	STAR INTERNATIONAL INC		89-51 SPRINGFIELD BLVD QUEENS VILLAGE NY 11427	08/11/2003	08/11/3003
DOL	DOL	*****6844	STEAM PLANT AND CHX SYSTEMS INC.		14B COMMERCIAL AVENUE ALBANY NY 12065	11/14/2019	11/14/2024
DOL	DOL	*****9528	STEEL-IT, LLC.		17613 SANTE FE LINE ROAD WAYNESFIELD OH 45896	07/16/2021	07/16/2026
DOL	DOL	*****3800	SUBURBAN RESTORATION CO. INC.		5-10 BANTA PLACE FAIR LAWN PLACE NJ 07410	03/29/2021	03/29/2026
DOL	DOL	*****9150	SURGE INC.		8269 21ST STREET BELLEROSE NY 11426	12/22/2022	12/22/2027
DOL	DOL		SYED RAZA		198 RIDGE AVENUE NY 11581	06/06/2022	06/06/2027
DOL	DOL		TARLOK SINGH		95-27 116TH STREET QUEENS NY 11419	05/28/2024	05/28/2029
DOL	DOL		TARLOK SINGH		95-27 116TH STREET QUEENS NY 11419	07/12/2024	07/12/2029
DOL	DOL		TERRY THOMPSON		11371 RIDGE RD WOLCOTT NY 14590	02/03/2020	02/03/2025
DOL	DOL	*****9733	TERSAL CONSTRUCTION SERVICES INC		107 FACTORY AVE P.O BOX 11070SYRACUSE NY 13208	07/16/2021	07/16/2026
DOL	DOL		TERSAL CONTRACTORS, INC.		221 GARDNER RD P.O BOX 14POMPEI NY 13138	07/16/2021	07/16/2026
DOL	DOL		TERSAL DEVELOPMENT CORP.		1935 TEALL AVENUE SYRACUSE NY 13206	07/16/2021	07/16/2026
DOL	DOL	*****5766	THE COKER CORPORATION	COKER CORPORATIO N	2610 SOUTH SALINA ST SUITE 14SYRACUSE NY 13205	09/17/2020	09/17/2025
DOL	DOL		TIMOTHY PERCY		29807 ANDREWS ROAD BLACK RIVER NY 13612	10/17/2023	10/17/2028
DOL	DA	*****1050	TRI STATE CONSTRUCTION OF NY CORP.		50-39 175TH PLACE FRESH MEADOWS NY 11365	03/28/2022	03/28/2027
DOL	DA	*****4106	TRIPLE H CONCRETE CORP		2375 RAYNOR STREET RONKONKOMA NY 11779	08/04/2021	08/04/2026
DOL	DOL	*****8210	UPSTATE CONCRETE & MASONRY CONTRACTING CO INC		449 WEST MOMBSHA ROAD MONROE NY 10950	06/06/2022	06/06/2027
DOL	DOL	*****6418	VALHALLA CONSTRUCTION, LLC.		796 PHLEPS ROAD FRANKLIN LAKES NJ 07417	12/01/2020	12/01/2025
DOL	NYC	*****2426	VICKRAM MANGRU	VICK CONSTRUCTI ON	21 DAREWOOD LANE VALLEY STREAM NY 11581	09/17/2020	09/17/2025
DOL	NYC		VICKRAM MANGRU		21 DAREWOOD LANE VALLEY STREAM NY 11581	09/17/2020	09/17/2025
DOL	DOL		VIKTORIA RATH		24 ELDOR AVENUE NEW CITY NY 10956	02/03/2020	02/03/2025
DOL	NYC	*****3673	WALTERS AND WALTERS, INC.		465 EAST AND THIRD ST MT. VERNON NY 10550	09/09/2019	09/09/2024
DOL	DOL	*****8266	WILLIAM CHRIS MCCLENDON	MCCLENDON ASPHALT PAVING	1646 FALLS STREET NIAGARA FALLS NY 14303	05/01/2023	05/01/2028
DOL	DOL		WILLIAM CHRIS MCCLENDON		1646 FALLS STREET NIAGARA FALLS NY 14303	05/01/2023	05/01/2028
DOL	DOL		WILLIAM G. PROERFRIEDT		85 SPRUCEWOOD ROAD WEST BABYLON NY 11704	01/19/2021	01/19/2026
DOL	DOL	*****5924	WILLIAM G. PROPHY, LLC	WGP CONTRACTIN G, INC.	54 PENTAQUIT AVE BAYSHORE NY 11706	01/19/2021	01/19/2026

NYSDOL Bureau of Public Work Debarment List 08/02/2024

Article 8

DOL	DOL		WILLIAM SCRIVENS		4192 SIR ANDREW CIRCLE DOYELSTOWN PA 18902	07/18/2024	07/18/2029
DOL	DOL		XENOFON EFTHIMIADIS		29-10 38TH AVENUE LONG ISLAND CITY NY 11101	10/11/2023	10/11/2028

PRIME CONTRACTOR'S CERTIFICATION
NEW YORK STATE LABOR LAW, SECTION 220-a

1. That I am an officer of _____ and am duly authorized to make this affidavit on behalf of the prime Contractor on public contract No. _____.
2. That I fully comprehend the terms and provisions of Section 220-a of the Labor Law.
3. That, except as herein stated, there are no amounts due and owing to or on behalf of laborers employed on the project by the Contractor. (Set forth any unpaid wages and supplements, if none, so state).

NAME

AMOUNT

4. That the Contractor hereby files every verified statement required to be obtained by the Contractor from the subContractors.
5. That, upon information and belief, except as stated herein, all laborers (exclusive of executive or supervisory employees) employed on the project have been paid the prevailing wages and supplements for their services through _____, the last day worked on the project by their subContractor. (Set forth any unpaid wages and supplements, if none, so state and utilize clause 5A (below)).

NAME

AMOUNT

- (5A) That the Contractor has no knowledge of amounts owing to or on behalf of any laborers of its subContractors.

PRIME CONTRACTOR'S CERTIFICATION
NEW YORK STATE LABOR LAW, SECTION 220-a

(continued)

6. In the event it is determined by the Commissioner of Labor that the wages or supplements or both of any such subContractors have not been paid or provided pursuant to the appropriate schedule of wages and supplements, then the Contractor shall be responsible for payment of such wages and supplements pursuant to the provision of Section 223 of the Labor Law.

SIGNATURE

PRINT NAME

TITLE

ACKNOWLEDGMENT:

STATE OF NEW YORK }
COUNTY OF _____ } SS: _____

On the _____ day of _____ in the year 20____, before me, the undersigned, a Notary Public in and for said State, personally appeared _____, personally known to me or proved to me on the basis of satisfactory evidence to be the individual(s) whose name(s) is (are) subscribed to the within instrument and acknowledged to me that he/she/they executed the same in his/her/their capacity(ies), and that by his/her/their signature(s) on the instrument, the individual(s), or the person upon behalf of which the individual(s) acted, executed the instrument.

Notary Public

If this affidavit is verified by an oath administered by a notary public in a foreign country other than Canada, it must be accompanied by a certificate authenticating the authority of the notary who administers the oath. (See CPLR Section 2309 (c); Real Property Law, Section 311, 312).

SUBCONTRACTOR'S CERTIFICATION
NEW YORK STATE LABOR LAW, SECTION 220-a

1. That I am an officer of _____ a subContractor on public contract No. _____ and I am duly authorized to make this affidavit on behalf of the firm.
2. That I make this affidavit in order to comply with the provisions of Section 220-a of the Labor Law.
3. That on _____ we received from _____, the prime Contractor, a copy of the initial/revised schedule of wages and supplements Prevailing Rate Case Number (PRC) _____ specified in the public improvement contract.
4. That I have reviewed such schedule(s), and agree to pay the applicable prevailing wages and to pay or provide the supplements specified therein.

SIGNATURE

PRINT NAME

TITLE

ACKNOWLEDGMENT:

STATE OF NEW YORK }
COUNTY OF _____ } SS: _____

On the _____ day of _____ in the year 20____, before me, the undersigned, a Notary Public in and for said State, personally appeared _____, personally known to me or proved to me on the basis of satisfactory evidence to be the individual(s) whose name(s) is (are) subscribed to the within instrument and acknowledged to me that he/she/they executed the same in his/her/their capacity(ies), and that by his/her/their signature(s) on the instrument, the individual(s), or the person upon behalf of which the individual(s) acted, executed the instrument.

Notary Public

If this affidavit is verified by an oath administered by a notary public in a foreign country other than Canada, it must be accompanied by a certificate authenticating the authority of the notary who administers the oath. (See CPLR Section 2309 (c); Real Property Law, Section 311, 312).

END OF SPECIAL PROVISIONS

Item C-105 Mobilization

105-1 Description. This item of work shall consist of, but is not limited to, work and operations necessary for the movement of personnel, equipment, material and supplies to and from the project site for work on the project except as provided in the contract as separate pay items.

105-2 Mobilization limit. Mobilization shall be limited to 4 percent of the total project cost.

105-3 Posted notices. Prior to commencement of construction activities, the Contractor must post the following documents in a prominent and accessible place where they may be easily viewed by all employees of the prime Contractor and by all employees of subcontractors engaged by the prime Contractor: Equal Employment Opportunity (EEO) Poster “Equal Employment Opportunity is the Law” in accordance with the Office of Federal Contract Compliance Programs Executive Order 11246, as amended; Davis Bacon Wage Poster (WH 1321) - DOL “Notice to All Employees” Poster; and Applicable Davis-Bacon Wage Rate Determination. These notices must remain posted until final acceptance of the work by the Owner.

105-4 Engineer/RPR field office. An Engineer/RPR field office is not required.

105-4.1 Field Office Equipment: Not required.

METHOD OF MEASUREMENT

105-5 .1 Measurement for payment of mobilization will be made on a lump sum basis. Measurement for partial payment of mobilization will be made based percentage of work completed in accordance with the schedule shown in Section 6.1.

BASIS OF PAYMENT

105-6.1 Payment for mobilization will be made on a lump sum basis. Based upon the contract lump sum price for “Mobilization” partial payments will be allowed as follows:

- a.** With first pay request, 25%.
- b.** When 25% or more of the original contract is earned, an additional 25%.
- c.** When 50% or more of the original contract is earned, an additional 40%.

d. After Final Inspection, Staging area clean-up and delivery of all Project Closeout materials as required by Section 90, paragraph 90-11, *Contractor Final Project Documentation*, the final 10%.

Payment will be made under:

Item C-105-6.1 Mobilization (4% max.) – per lump sum

REFERENCES

The publications listed below form a part of this specification to the extent referenced. The publications are referred to within the text by the basic designation only.

Office of Federal Contract Compliance Programs (OFCCP)

Executive Order 11246, as amended

EEOC-P/E-1 – Equal Employment Opportunity is the Law Poster

United States Department of Labor, Wage and Hour Division (WHD)

WH 1321 – Employee Rights under the Davis-Bacon Act Poster

END OF ITEM C-105

Item C-106 Safety, Security and Maintenance of Traffic

DESCRIPTION

106-1.1 General. This work shall consist of maintaining aircraft and vehicular traffic and protecting the public from damage to person and property within the limits of and for the duration of the Contract, and as specified in the Construction Safety and Phasing Plan, Appendix A to Section 70.

Contractor is responsible for maintenance and repair of these items, regardless of cause of damage, until the project is accepted. The following items are specifically included without limiting the generality implied by these Specifications and the Contract Drawings. Contractor is responsible for maintenance and repair of these items, regardless of cause of damage, until the project is accepted.

- Restoration of all surfaces disturbed as a result of the Contractor's Operations which are not otherwise paid for.
- Maintenance and repair of existing access roads, including dust control measures.
- Installation, maintenance, repair and removal of temporary barricades. Barricades will be provided by the Owner.
- Testing and maintenance of existing and new electrical circuitry.
- Cleaning and maintenance of all paved areas.
- Security requirements. No airport security badging is required.

The Owner will be responsible for moving parked aircraft which interfere with the work of this Contract. Contractor shall give the Owner adequate notice of the intended work schedule to allow the Owner time to accommodate the schedule.

The Owner will be responsible for issuing notification to patrons of the parking lot for upcoming work based on the Contractor's schedule. Contractor shall be responsible for moving parked vehicles which interfere with the work of this Contract. Vehicles shall be moved to a location designated by the Owner during construction. Damage to vehicles caused by the Contractor's operations shall be repaired by the Contractor at no expense to the Owner or vehicle owner.

METHOD OF MEASUREMENT

106-2.1 No measurement will be made for direct payment of items identified in this specification, as the cost of furnishing and installing shall be considered part of the item numbers for charging station installation – terminal building and charging station installation – maintenance building.

BASIS OF PAYMENT

106-3.1 No separate payment will be made for direct payment of items identified in this specification, as the cost of furnishing and installing shall be considered part of the item numbers for charging station installation – terminal building and charging station installation – maintenance building.

END OF ITEM C-106

Item P-152 Excavation, Subgrade, and Embankment

DESCRIPTION

152-1.1 This item covers excavation, disposal, placement, and compaction of all materials within the limits of the work required to construct safety areas, runways, taxiways, aprons, and intermediate areas as well as other areas for drainage, building construction, parking, or other purposes in accordance with these specifications and in conformity to the dimensions and typical sections shown on the plans.

152-1.2 Classification. All material excavated shall be classified as defined below:

a. Unclassified excavation. Unclassified excavation shall consist of the excavation and disposal of all material, regardless of its nature, excluding stabilized layers of pavement (e.g. asphalt, concrete).

b. Borrow excavation. Not used.

152-1.3 Unsuitable excavation. Unsuitable material shall be disposed of in accordance with paragraph 152-2.15. Materials containing vegetable or organic matter, such as muck, peat, organic silt, or sod shall be considered unsuitable for use in embankment construction. Material suitable for topsoil may be used for embankment construction outside of runway and taxiway safety areas, and outside of future paved areas, when approved by the RPR, provided the material is not needed for topsoil.

CONSTRUCTION METHODS

152-2.1 General. Before beginning excavation, grading, and embankment operations in any area, the area shall be cleared or cleared and grubbed.

The suitability of material to be placed in embankments shall be subject to approval by the RPR. All unsuitable material shall be disposed of in accordance with paragraph 152-2.15. All waste areas shall be graded to allow positive drainage of the area and adjacent areas. The surface elevation of waste areas shall be specified on the plans or approved by the RPR.

When the Contractor's excavating operations encounter artifacts of historical or archaeological significance, the operations shall be temporarily discontinued and the RPR notified per Section 70, paragraph 70-20. At the direction of the RPR, the Contractor shall excavate the site in such a manner as to preserve the artifacts encountered and allow for their removal. Such excavation will be paid for as extra work.

Areas outside the limits of the pavement areas where the top layer of soil has become compacted by hauling or other Contractor activities shall be scarified and disked to a depth of 4 inches (100 mm), to loosen and pulverize the soil. Stones or rock fragments larger than 4 inches (100 mm) in their greatest dimension will not be permitted in the top 6 inches (150 mm) of the subgrade.

If it is necessary to interrupt existing surface drainage, sewers or under-drainage, conduits, utilities, or similar underground structures, the Contractor shall be responsible for and shall take all necessary precautions to preserve them or provide temporary services. When such facilities are encountered, the Contractor shall notify the RPR, who shall arrange for their removal if necessary. The Contractor, at their

own expense, shall satisfactorily repair or pay the cost of all damage to such facilities or structures that may result from any of the Contractor's operations during the period of the contract.

a. Blasting. Blasting shall not be allowed.

152-2.2 Excavation. No excavation shall be started until the work has been staked out by the Contractor and the RPR has obtained from the Contractor. All areas to be excavated shall be stripped of vegetation and topsoil. Topsoil shall be stockpiled for future use in areas approved by the RPR. All suitable excavated material shall be used in the formation of embankment, subgrade, or other purposes as shown on the plans. All unsuitable material shall be disposed of in accordance with paragraph 152-2.15.

The grade shall be maintained so that the surface is well drained at all times.

When the volume of the excavation exceeds that required to construct the embankments to the grades as indicated on the plans, the excess shall be used to grade the areas of ultimate development or disposed of in accordance with paragraph 152-2.15. When the volume of excavation is not sufficient for constructing the embankments to the grades indicated, the deficiency shall be obtained from borrow areas.

a. Selective grading. When selective grading is indicated on the plans, the more suitable material designated by the RPR shall be used in constructing the embankment or in capping the pavement subgrade. If, at the time of excavation, it is not possible to place this material in its final location, it shall be stockpiled in approved areas until it can be placed. The more suitable material shall then be placed and compacted as specified. Selective grading shall be considered incidental to the work involved. The cost of stockpiling and placing the material shall be included in the various pay items of work involved.

b. Undercutting. Not used.

c. Over-break. Over-break, including slides, is that portion of any material displaced or loosened beyond the finished work as planned or authorized by the RPR. All over-break shall be graded or removed by the Contractor and disposed of in accordance with paragraph 152-2.15. The RPR shall determine if the displacement of such material was unavoidable and their own decision shall be final. Payment will not be made for the removal and disposal of over-break that the RPR determines as avoidable. Unavoidable over-break will be classified as "Unclassified Excavation."

d. Removal of utilities. Not used.

152-2.3 Borrow excavation. Borrow areas are not required.

152-2.4 Drainage excavation. Not used.

152-2.5 Preparation of cut areas or areas where existing pavement has been removed. Not used.

152-2.6 Preparation of embankment area. All sod and vegetative matter shall be removed from the surface upon which the embankment is to be placed. The cleared surface shall be broken up by plowing or scarifying to a minimum depth of 6 inches (150 mm) and shall then be compacted per paragraph 152-2.10.

Sloped surfaces steeper than one (1) vertical to four (4) horizontal shall be plowed, stepped, benched, or broken up so that the fill material will bond with the existing material. When the subgrade is part fill and part excavation or natural ground, the excavated or natural ground portion shall be scarified to a depth of 12 inches (300 mm) and compacted as specified for the adjacent fill.

152-2.7 Control Strip. The first half-day of construction of subgrade and/or embankment shall be considered as a control strip for the Contractor to demonstrate, in the presence of the RPR, that the

materials, equipment, and construction processes meet the requirements of this specification. The sequence and manner of rolling necessary to obtain specified density requirements shall be determined. The maximum compacted thickness may be increased to a maximum of 12 inches (300 mm) upon the Contractor's demonstration that approved equipment and operations will uniformly compact the lift to the specified density. The RPR must witness this demonstration and approve the lift thickness prior to full production.

Control strips that do not meet specification requirements shall be reworked, re-compacted, or removed and replaced at the Contractor's expense. Full operations shall not begin until the control strip has been accepted by the RPR. The Contractor shall use the same equipment, materials, and construction methods for the remainder of construction, unless adjustments made by the Contractor are approved in advance by the RPR.

152-2.8 Formation of embankments. The material shall be constructed in lifts as established in the control strip, but not less than 6 inches (150 mm) nor more than 12 inches (300 mm) of compacted thickness.

When more than one lift is required to establish the layer thickness shown on the plans, the construction procedure described here shall apply to each lift. No lift shall be covered by subsequent lifts until tests verify that compaction requirements have been met. The Contractor shall rework, re-compact and retest any material placed which does not meet the specifications.

The lifts shall be placed, to produce a soil structure as shown on the typical cross-section or as directed by the RPR. Materials such as brush, hedge, roots, stumps, grass and other organic matter, shall not be incorporated or buried in the embankment.

Earthwork operations shall be suspended at any time when satisfactory results cannot be obtained due to rain, freezing, or other unsatisfactory weather conditions in the field. Frozen material shall not be placed in the embankment nor shall embankment be placed upon frozen material. Material shall not be placed on surfaces that are muddy, frozen, or contain frost. The Contractor shall drag, blade, or slope the embankment to provide surface drainage at all times.

The material in each lift shall be within $\pm 2\%$ of optimum moisture content before rolling to obtain the prescribed compaction. The material shall be moistened or aerated as necessary to achieve a uniform moisture content throughout the lift. Natural drying may be accelerated by blending in dry material or manipulation alone to increase the rate of evaporation.

The Contractor shall make the necessary corrections and adjustments in methods, materials or moisture content to achieve the specified embankment density.

Rolling operations shall be continued until the embankment is compacted to not less than 100% of maximum density for non-cohesive soils, and 95% of maximum density for cohesive soils as determined by ASTM D698. As used in this specification, "non-cohesive" shall mean those soils having a plasticity index (PI) of less than 3 as determined by ASTM D4318.

On all areas outside of the pavement areas, no compaction will be required on the top 3 inches (75 mm) which shall be prepared for a seedbed in accordance with Item T-901.

The in-place field density shall be determined in accordance with ASTM D1556, or ASTM 6938 using Procedure A, the direct transmission method, and ASTM D6938 shall be used to determine the moisture content of the material. The machine shall be calibrated in accordance with ASTM D6938. The RPR shall

perform all density tests. If the specified density is not attained, the area represented by the test or as designated by the RPR shall be reworked and/or re-compacted and additional random tests made. This procedure shall be followed until the specified density is reached.

Compaction areas shall be kept separate, and no lift shall be covered by another lift until the proper density is obtained.

During construction of the embankment, the Contractor shall route all construction equipment evenly over the entire width of the embankment as each lift is placed. Lift placement shall begin in the deepest portion of the embankment fill. As placement progresses, the lifts shall be constructed approximately parallel to the finished pavement grade line.

When rock, concrete pavement, asphalt pavement, and other embankment material are excavated at approximately the same time as the subgrade, the material shall be incorporated into the outer portion of the embankment and the subgrade material shall be incorporated under the future paved areas. Stones, fragmentary rock, and recycled pavement larger than 4 inches (100 mm) in their greatest dimensions will not be allowed in the top 12 inches (300 mm) of the subgrade. Rockfill shall be brought up in lifts as specified or as directed by the RPR and the finer material shall be used to fill the voids forming a dense, compact mass. Rock, cement concrete pavement, asphalt pavement, and other embankment material shall be disposed of in accordance with paragraph 152-2.15.

When the excavated material consists predominantly of rock fragments of such size that the material cannot be placed in lifts of the prescribed thickness without crushing, pulverizing or further breaking down the pieces, such material may be placed in the embankment as directed in lifts not exceeding 2 feet (60 cm) in thickness. Each lift shall be leveled and smoothed with suitable equipment by distribution of spalls and finer fragments of rock. The lift shall not be constructed above an elevation 4 feet (1.2 m) below the finished subgrade.

152-2.9 Proof rolling. Not Used.

152-2.10 Compaction requirements. The subgrade in areas outside the limits of the pavement areas shall be compacted to a depth of 12 inches (300 mm) and to a density of not less than 95 percent of the maximum density as determined by ASTM D698.

The material to be compacted shall be within $\pm 2\%$ of optimum moisture content before being rolled to obtain the prescribed compaction (except for expansive soils). When the material has greater than 30 percent retained on the $\frac{3}{4}$ inch (19.0 mm) sieve, follow the methods in ASTM D698 and the procedures in AASHTO T180 Annex for correction of maximum dry density and optimum moisture for oversized particles. Tests for moisture content and compaction will be taken at a minimum of 3,000 S.Y. of subgrade. In no case shall less than 2 density tests be taken. All quality assurance testing shall be done by the RPR.

The in-place field density shall be determined in accordance with ASTM D1556, or ASTM D6938 using Procedure A, the direct transmission method, and ASTM D6938 shall be used to determine the moisture content of the material. The machine shall be calibrated in accordance with ASTM D6938 within 12 months prior to its use on this contract. The gage shall be field standardized daily. Maximum density refers to maximum dry density at optimum moisture content unless otherwise specified.

If the specified density is not attained, the entire lot shall be reworked and/or re-compacted and additional random tests made. This procedure shall be followed until the specified density is reached.

152-2.11 Finishing and protection of subgrade. Finishing and protection of the subgrade is incidental to this item. Grading and compacting of the subgrade shall be performed so that it will drain readily. All low areas, holes or depressions in the subgrade shall be brought to grade. Scarifying, blading, rolling and other methods shall be performed to provide a thoroughly compacted subgrade shaped to the lines and grades shown on the plans. All ruts or rough places that develop in the completed subgrade shall be graded, re-compacted, and retested. The Contractor shall protect the subgrade from damage and limit hauling over the finished subgrade to only traffic essential for construction purposes.

The Contractor shall maintain the completed course in satisfactory condition throughout placement of subsequent layers. No subbase, base, or surface course shall be placed on the subgrade until the subgrade has been accepted by the RPR.

152-2.12 Haul. All hauling will be considered a necessary and incidental part of the work. The Contractor shall include the cost in the contract unit price for the pay of items of work involved. No payment will be made separately or directly for hauling on any part of the work.

The Contractor's equipment shall not cause damage to any excavated surface, compacted lift or to the subgrade as a result of hauling operations. Any damage caused as a result of the Contractor's hauling operations shall be repaired at the Contractor's expense.

The Contractor shall be responsible for providing, maintaining and removing any haul roads or routes within or outside of the work area, and shall return the affected areas to their former condition, unless otherwise authorized in writing by the Owner. No separate payment will be made for any work or materials associated with providing, maintaining and removing haul roads or routes.

152-2.13 Surface Tolerances. In those areas on which a subbase or base course is to be placed, the surface shall be tested for smoothness and accuracy of grade and crown. Any portion lacking the required smoothness or failing in accuracy of grade or crown shall be scarified to a depth of at least 3 inches (75 mm), reshaped and re-compacted to grade until the required smoothness and accuracy are obtained and approved by the RPR. The Contractor shall perform all final smoothness and grade checks in the presence of the RPR. Any deviation in surface tolerances shall be corrected by the Contractor at the Contractor's expense.

- a. Smoothness.** The finished surface shall not vary more than $\pm 1/2$ inch (12 mm) when tested with a 12-foot (3.7-m) straightedge applied parallel with and at right angles to the centerline. The straightedge shall be moved continuously forward at half the length of the 12-foot (3.7-m) straightedge for the full length of each line on a 50-foot (15-m) grid.
- b. Grade.** The grade and crown shall be measured on a 50-foot (15-m) grid and shall be within ± 0.05 feet (15 mm) of the specified grade.

On safety areas, turfed areas and other designated areas within the grading limits where no subbase or base is to be placed, grade shall not vary more than 0.10 feet (30 mm) from specified grade. Any deviation in excess of this amount shall be corrected by loosening, adding or removing materials, and reshaping.

152-2.14 Topsoil. See specification T-905.

152-2.15 Spoil. All excess material from excavation, subgrade and embankment operations shall be disposed of off airport property.

No direct payment will be made for spoiling operations. The cost of spoiling material off-site shall be considered incidental to this Contract and the costs shall be included in the various pay items involved.

Prior to placing spoil off airport property, Contractor shall submit a "Spoil Deposition and Release" to the RPR. A sample form is contained in Attachment A to Section 70-08 of these Specifications and shall be acceptable to the RPR prior to removing material from the work area.

METHOD OF MEASUREMENT

152-3.1 No measurement will be made for direct payment of items identified in this specification, as the cost of furnishing and installing shall be considered part of the item numbers for charging station installation – terminal building and charging station installation – maintenance building.

BASIS OF PAYMENT

152-4.1 No separate payment will be made for direct payment of items identified in this specification, as the cost of furnishing and installing shall be considered part of the item numbers for charging station installation – terminal building and charging station installation – maintenance building.

REFERENCES

The publications listed below form a part of this specification to the extent referenced. The publications are referred to within the text by the basic designation only.

American Association of State Highway and Transportation Officials (AASHTO)

AASHTO T-180	Standard Method of Test for Moisture-Density Relations of Soils Using a 4.54-kg (10-lb) Rammer and a 457-mm (18-in.) Drop
--------------	---------------------------------------------------------------------------------------------------------------------------

ASTM International (ASTM)

ASTM D698	Standard Test Methods for Laboratory Compaction Characteristics of Soil Using Standard Effort (12,400 ft-lbf/ft ³ (600 kN-m/m ³))
ASTM D1556	Standard Test Method for Density and Unit Weight of Soil in Place by the Sand-Cone Method
ASTM D1557	Standard Test Methods for Laboratory Compaction Characteristics of Soil Using Modified Effort (56,000 ft-lbf/ft ³ (2700 kN-m/m ³))
ASTM D6938	Standard Test Methods for In-Place Density and Water Content of Soil and Soil-Aggregate by Nuclear Methods (Shallow Depth)

Advisory Circulars (AC)

AC 150/5370-2	Operational Safety on Airports During Construction Software
---------------	-------------------------------------------------------------

U.S. Department of Transportation

FAA RD-76-66	Design and Construction of Airport Pavements on Expansive Soils
--------------	-----------------------------------------------------------------

END OF ITEM P-152

Item T-901 Seeding

DESCRIPTION

901-1.1 This item shall consist of soil preparation, seeding the areas shown on the plans or as directed by the RPR in accordance with these specifications.

MATERIALS

901-2.1 Seed. The species and application rates of grass, legume, and cover-crop seed furnished shall be those stipulated herein. Seed shall conform to the requirements of Federal Specification JJJ-S-181, Federal Specification, Seeds, Agricultural.

Seed shall be furnished separately or in mixtures in standard containers labeled in conformance with the Agricultural Marketing Service (AMS) Seed Act and applicable state seed laws with the seed name, lot number, net weight, percentages of purity and of germination and hard seed, and percentage of maximum weed seed content clearly marked for each kind of seed. The Contractor shall furnish the RPR duplicate signed copies of a statement by the vendor certifying that each lot of seed has been tested by a recognized laboratory for seed testing within six (6) months of date of delivery. This statement shall include: name and address of laboratory, date of test, lot number for each kind of seed, and the results of tests as to name, percentages of purity and of germination, and percentage of weed content for each kind of seed furnished, and, in case of a mixture, the proportions of each kind of seed. Wet, moldy, or otherwise damaged seed will be rejected.

Seeds shall be applied as follows:

Seed Properties and Rate of Application

Percent		Percent	Percent
<u>By Weight</u>	<u>Variety</u>	<u>Purity</u>	<u>Germination</u>
45	Kentucky Blue Grass	90	80
15	Perennial Rye Grass	95	85
20	Tall Fescue	95	80
20	Fine Fescues ¹	95	80

¹ Fine fescues include creeping red fescue, chewings fescue, hard fescue, and sheep fescue.

Alternate seed mixtures will be considered. The Contractor shall provide a statement from the seed supplier that the mixture is correct for the climate and will establish a good growth of grass within a reasonable timeframe.

Seeding shall be performed during the period between May 17 and September 25 inclusive (frost free growing season), unless otherwise approved by the RPR.

901-2.2 Lime. Not required.

901-2.3 Fertilizer. Not required.

901-2.4 Soil for repairs. The soil for fill and topsoiling of areas to be repaired shall be at least of equal quality to that which exists in areas adjacent to the area to be repaired. The soil shall be relatively free from large stones, roots, stumps, or other materials that will interfere with subsequent sowing of seed, compacting, and establishing turf, and shall be approved by the RPR before being placed.

CONSTRUCTION METHODS

901-3.1 Advance preparation and cleanup. After grading of areas has been completed and before applying fertilizer and ground limestone, areas to be seeded shall be raked or otherwise cleared of stones larger than 2 inches in any diameter, sticks, stumps, and other debris that might interfere with sowing of seed, growth of grasses, or subsequent maintenance of grass-covered areas. If any damage by erosion or other causes has occurred after the completion of grading and before beginning the application of fertilizer and ground limestone, the Contractor shall repair such damage include filling gullies, smoothing irregularities, and repairing other incidental damage.

An area to be seeded shall be considered a satisfactory seedbed without additional treatment if it has recently been thoroughly loosened and worked to a depth of not less than 5 inches (125 mm) as a result of grading operations and, if immediately prior to seeding, the top 3 inches (75 mm) of soil is loose, friable, reasonably free from large clods, rocks, large roots, or other undesirable matter, and if shaped to the required grade.

When the area to be seeded is sparsely sodded, weedy, barren and unworked, or packed and hard, any grass and weeds shall first be cut or otherwise satisfactorily disposed of, and the soil then scarified or otherwise loosened to a depth not less than 5 inches (125 mm). Clods shall be broken and the top 3 inches (75 mm) of soil shall be worked into a satisfactory seedbed by discing, or by use of cultipackers, rollers, drags, harrows, or other appropriate means.

901-3.2 Dry application method.

a. Liming. Not required.

b. Fertilizing. Not required.

c. Seeding. Grass seed shall be sown at the rate specified in paragraph 901-2.1 immediately after fertilizing. The fertilizer and seed shall be raked within the depth range stated in the special provisions. Seeds of legumes, either alone or in mixtures, shall be inoculated before mixing or sowing, in accordance with the instructions of the manufacturer of the inoculant. When seeding is required at other than the seasons shown on the plans or in the special provisions, a cover crop shall be sown by the same methods required for grass and legume seeding.

d. Rolling. After the seed has been properly covered, the seedbed shall be immediately compacted by means of an approved lawn roller, weighing 40 to 65 pounds per foot (60 to 97 kg per meter) of width for clay soil (or any soil having a tendency to pack), and weighing 150 to 200 pounds per foot (223 to 298 kg per meter) of width for sandy or light soils.

901-3.3 Wet application method.

a. General. The Contractor may elect to apply seed and fertilizer (and lime, if required) by spraying them on the previously prepared seedbed in the form of an aqueous mixture and by using the methods and equipment described herein. The rates of application shall be as specified in the special provisions.

b. Spraying equipment. The spraying equipment shall have a container or water tank equipped with a liquid level gauge calibrated to read in increments not larger than 50 gallons (190 liters) over the entire range of the tank capacity, mounted so as to be visible to the nozzle operator. The container or tank shall also be equipped with a mechanical power-driven agitator capable of keeping all the solids in the mixture in complete suspension at all times until used.

The unit shall also be equipped with a pressure pump capable of delivering 100 gallons (380 liters) per minute at a pressure of 100 lb / sq inches (690 kPa). The pump shall be mounted in a line that will recirculate the mixture through the tank whenever it is not being sprayed from the nozzle. All pump passages and pipe lines shall be capable of providing clearance for 5/8 inch (16 mm) solids. The power unit for the pump and agitator shall have controls mounted so as to be accessible to the nozzle operator. There shall be an indicating pressure gauge connected and mounted immediately at the back of the nozzle.

The nozzle pipe shall be mounted on an elevated supporting stand in such a manner that it can be rotated through 360 degrees horizontally and inclined vertically from at least 20 degrees below to at least 60 degrees above the horizontal. There shall be a quick-acting, three-way control valve connecting the recirculating line to the nozzle pipe and mounted so that the nozzle operator can control and regulate the amount of flow of mixture delivered to the nozzle. At least three different types of nozzles shall be supplied so that mixtures may be properly sprayed over distance varying from 20 to 100 feet (6 to 30 m). One shall be a close-range ribbon nozzle, one a medium-range ribbon nozzle, and one a long-range jet nozzle. For case of removal and cleaning, all nozzles shall be connected to the nozzle pipe by means of quick-release couplings.

In order to reach areas inaccessible to the regular equipment, an extension hose at least 50 feet (15 m) in length shall be provided to which the nozzles may be connected.

c. Mixtures. Lime, if required, shall be applied separately, in the quantity specified, prior to the fertilizing and seeding operations. Not more than 220 pounds (100 kg) of lime shall be added to and mixed with each 100 gallons (380 liters) of water. Seed and fertilizer shall be mixed together in the relative proportions specified, but not more than a total of 220 pounds (100 kg) of these combined solids shall be added to and mixed with each 100 gallons (380 liters) of water.

All water used shall be obtained from fresh water sources and shall be free from injurious chemicals and other toxic substances harmful to plant life. The Contractor shall identify to the RPR all sources of water at least two (2) weeks prior to use. The RPR may take samples of the water at the source or from the tank at any time and have a laboratory test the samples for chemical and saline content. The Contractor shall not use any water from any source that is disapproved by the RPR following such tests.

All mixtures shall be constantly agitated from the time they are mixed until they are finally applied to the seedbed. All such mixtures shall be used within two (2) hours from the time they were mixed or they shall be wasted and disposed of at approved locations.

d. Spraying. Lime, if required, shall be sprayed only upon previously prepared seedbeds. After the applied lime mixture has dried, the lime shall be worked into the top 3 inches (75 mm), after which the seedbed shall again be properly graded and dressed to a smooth finish.

Mixtures of seed and fertilizer shall only be sprayed upon previously prepared seedbeds on which the lime, if required, shall already have been worked in. The mixtures shall be applied by means of a high-pressure spray that shall always be directed upward into the air so that the mixtures will fall to the ground like rain in a uniform spray. Nozzles or sprays shall never be directed toward the ground in such a manner as might produce erosion or runoff.

Particular care shall be exercised to ensure that the application is made uniformly and at the prescribed rate and to guard against misses and overlapped areas. Proper predetermined quantities of the mixture in accordance with specifications shall be used to cover specified sections of known area.

Checks on the rate and uniformity of application may be made by observing the degree of wetting of the ground or by distributing test sheets of paper or pans over the area at intervals and observing the quantity of material deposited thereon.

On surfaces that are to be mulched as indicated by the plans or designated by the RPR, seed and fertilizer applied by the spray method need not be raked into the soil or rolled. However, on surfaces on which mulch is not to be used, the raking and rolling operations will be required after the soil has dried.

901-3.4 Maintenance of seeded areas. The Contractor shall protect seeded areas against traffic or other use by warning signs or barricades, as approved by the RPR. Surfaces gullied or otherwise damaged following seeding shall be repaired by regrading and reseeding as directed. The Contractor shall mow, water as directed, and otherwise maintain seeded areas in a satisfactory condition until final inspection and acceptance of the work.

When either the dry or wet application method outlined above is used for work done out of season, it will be required that the Contractor establish a good stand of grass of uniform color and density to the satisfaction of the RPR. A grass stand shall be considered adequate when bare spots are one square foot (0.01 sq m) or less, randomly dispersed, and do not exceed 3% of the area seeded.

METHOD OF MEASUREMENT

901-4.1 No measurement will be made for direct payment of items identified in this specification, as the cost of furnishing and installing shall be considered part of the item numbers for charging station installation – terminal building and charging station installation – maintenance building.

BASIS OF PAYMENT

901-5.1 No separate payment will be made for direct payment of items identified in this specification, as the cost of furnishing and installing shall be considered part of the item numbers for charging station installation – terminal building and charging station installation – maintenance building.

REFERENCES

The publications listed below form a part of this specification to the extent referenced. The publications are referred to within the text by the basic designation only.

ASTM International (ASTM)

ASTM C602 Standard Specification for Agricultural Liming Materials

Federal Specifications (FED SPEC)

FED SPEC JJJ-S-181, Federal Specification, Seeds, Agricultural

Advisory Circulars (AC)

AC 150/5200-33 Hazardous Wildlife Attractants on or Near Airports

FAA/United States Department of Agriculture

Wildlife Hazard Management at Airports, A Manual for Airport Personnel

END OF ITEM T-901

Item T-905 Topsoil

DESCRIPTION

905-1.1 This item shall consist of preparing the ground surface for topsoil application, removing topsoil from designated stockpiles or areas to be stripped on the site or from approved sources off the site, and placing and spreading the topsoil on prepared areas in accordance with this specification at the locations shown on the plans or as directed by the RPR.

MATERIALS

905-2.1 Topsoil. Topsoil shall be the surface layer of soil with no admixture of refuse or any material toxic to plant growth, and it shall be reasonably free from subsoil and stumps, roots, brush, stones (1 inches or more in diameter), and clay lumps or similar objects. Topsoil shall be screened prior to placement. Brush and other vegetation that will not be incorporated with the soil during handling operations shall be cut and removed. Ordinary sod and herbaceous growth such as grass and weeds are not to be removed, but shall be thoroughly broken up and intermixed with the soil during handling operations. Heavy sod or other cover, which cannot be incorporated into the topsoil by discing or other means, shall be removed. The topsoil or soil mixture, unless otherwise specified or approved, shall have a pH range of approximately 5.5 pH to 7.6 pH, when tested in accordance with the methods of testing of the Association of Official Agricultural Chemists in effect on the date of invitation of bids. The organic content shall be not less than 3% nor more than 20% as determined by the wet-combustion method (chromic acid reduction). There shall be not less than 20% nor more than 80% of the material passing the 200 mesh (75 μ m) sieve as determined by the wash test in accordance with ASTM C117.

Natural topsoil may be amended by the Contractor with approved materials and methods to meet the above specifications.

905-2.2 Inspection and tests. Within 10 days following acceptance of the bid, the RPR shall be notified of the source of topsoil to be furnished by the Contractor. The topsoil shall be inspected to determine if the selected soil meets the requirements specified and to determine the depth to which stripping will be permitted. At this time, the Contractor may be required to take representative soil samples from several locations within the area under consideration and to the proposed stripping depths, for testing purposes as specified in paragraph 905-2.1.

CONSTRUCTION METHODS

905-3.1 General. Areas to be topsoiled shall be shown on the plans. If topsoil is available on the site, the location of the stockpiles or areas to be stripped of topsoil and the stripping depths shall be shown on the plans.

Suitable equipment necessary for proper preparation and treatment of the ground surface, stripping of topsoil, and for the handling and placing of all required materials shall be on hand, in good condition, and approved by the RPR before the various operations are started.

905-3.2 Preparing the ground surface. Immediately prior to dumping and spreading the topsoil on any area, the surface shall be loosened by discs or spike-tooth harrows, or by other means approved by the RPR, to a minimum depth of 2 inches (50 mm) to facilitate bonding of the topsoil to the covered subgrade

soil. The surface of the area to be topsoiled shall be cleared of all stones larger than 2 inches (50 mm) in any diameter and all litter or other material which may be detrimental to proper bonding, the rise of capillary moisture, or the proper growth of the desired planting. Limited areas, as shown on the plans, which are too compact to respond to these operations shall receive special scarification.

Grades on the area to be topsoiled, which have been established by others as shown on the plans, shall be maintained in a true and even condition. Where grades have not been established, the areas shall be smooth-graded and the surface left at the prescribed grades in an even and compacted condition to prevent the formation of low places or pockets where water will stand.

905-3.3 Obtaining topsoil. Prior to the stripping of topsoil from designated areas, any vegetation, briars, stumps and large roots, rubbish or stones found on such areas, which may interfere with subsequent operations, shall be removed using methods approved by the RPR. Heavy sod or other cover, which cannot be incorporated into the topsoil by discing or other means shall be removed.

When suitable topsoil is available on the site, the Contractor shall remove this material from the designated areas and to the depth as directed by the RPR. The topsoil shall be spread on areas already tilled and smooth-graded, or stockpiled in areas approved by the RPR. Any topsoil stockpiled by the Contractor shall be rehandled and placed without additional compensation. Any topsoil stockpiled by the Contractor and any topsoil that has been stockpiled on the site by others that is required for topsoil purposes, shall be removed from the stockpile and placed by the Contractor. The sites of all stockpiles and areas adjacent thereto which have been disturbed by the Contractor shall be graded if required and put into a condition acceptable for seeding.

After all topsoil operations are complete, excess topsoil which has been stockpiled by the Contractor shall be spoiled off-site at a location selected by the Contractor. Every effort should be made by the Contractor to recycle or re-use the material in other projects. Prior to placing spoil off airport property, Contractor shall submit a "Spoil Deposition and Release" to the RPR. A sample form is contained in Appendix 4 of the CSPP located in Attachment A to Section 70-08 of these Specifications and shall be acceptable to the RPR prior to removing material from the work area. No direct payment will be made for spoiling operations. The cost of spoiling material off-site shall be considered incidental to this Contract and the costs shall be included in the various pay items involved.

When suitable topsoil is secured off the airport site, the Contractor shall locate and obtain the supply, subject to the approval of the RPR. The Contractor shall notify the RPR sufficiently in advance of operations in order that necessary measurements and tests can be made. The Contractor shall remove the topsoil from approved areas and to the depth as directed. The topsoil shall be hauled to the site of the work and placed for spreading, or spread as required. Any topsoil hauled to the site of the work and stockpiled shall be rehandled and placed without additional compensation.

905-3.4 Placing topsoil. The topsoil shall be evenly spread on the prepared areas to a uniform depth as shown on the plans after compaction, unless otherwise shown on the plans or stated in the special provisions. Spreading shall not be done when the ground or topsoil is frozen, excessively wet, or otherwise in a condition detrimental to the work. Spreading shall be carried on so that turving operations can proceed with a minimum of soil preparation or tilling.

After spreading, any large, stiff clods and hard lumps shall be broken with a pulverizer or by other effective means, and all stones or rocks (2 inches (50 mm) or more in diameter), roots, litter, or any foreign matter shall be raked up and disposed of by the Contractor. After spreading is completed, the topsoil shall be satisfactorily compacted by rolling with a cultipacker or by other means approved by the RPR. The compacted topsoil surface shall conform to the required lines, grades, and cross-sections. Any topsoil or other dirt falling upon pavements as a result of hauling or handling of topsoil shall be promptly removed.

METHOD OF MEASUREMENT

905-4.1 No measurement will be made for direct payment of items identified in this specification, as the cost of furnishing and installing shall be considered part of the item numbers for charging station installation – terminal building and charging station installation – maintenance building.

BASIS OF PAYMENT

905-5.1 No separate payment will be made for direct payment of items identified in this specification, as the cost of furnishing and installing shall be considered part of the item numbers for charging station installation – terminal building and charging station installation – maintenance building.

REFERENCES

The publications listed below form a part of this specification to the extent referenced. The publications are referred to within the text by the basic designation only.

ASTM International (ASTM)

ASTM C117	Materials Finer than 75 μm (No. 200) Sieve in Mineral Aggregates by Washing
-----------	----------------------------------------------------------------------------------------

Advisory Circulars (AC)

AC 150/5200-33	Hazardous Wildlife Attractants on or Near Airports
----------------	----------------------------------------------------

FAA/United States Department of Agriculture

Wildlife Hazard Management at Airports, A Manual for Airport Personnel

END OF ITEM T-905

Item L-108 Underground Power Cable for Airports

DESCRIPTION

108-1.1 This item shall consist of furnishing and installing power cables that are direct buried and furnishing and/or installing power cables within conduit or duct banks per these specifications at the locations shown on the plans. It includes excavation and backfill of trench for direct-buried cables only. Also included are the installation of counterpoise wires, ground wires, ground rods and connections, cable splicing, cable marking, cable testing, and all incidentals necessary to place the cable in operating condition as a completed unit to the satisfaction of the RPR. This item shall not include the installation of duct banks or conduit, trenching and backfilling for duct banks or conduit, or furnishing or installation of cable for FAA owned/operated facilities.

EQUIPMENT AND MATERIALS

108-2.1 General.

a. Airport lighting equipment and materials covered by advisory circulars (AC) shall be approved under the Airport Lighting Equipment Certification Program per AC 150/5345-53, current version.

b. All other equipment and materials covered by other referenced specifications shall be subject to acceptance through manufacturer's certification of compliance with the applicable specification, when requested by the RPR.

c. Manufacturer's certifications shall not relieve the Contractor of the responsibility to provide materials per these specifications. Materials supplied and/or installed that do not comply with these specifications shall be removed (when directed by the RPR) and replaced with materials that comply with these specifications at the Contractor's cost.

d. All materials and equipment used to construct this item shall be submitted to the RPR for approval prior to ordering the equipment. Submittals consisting of marked catalog sheets or shop drawings shall be provided. Submittal data shall be presented in a clear, precise and thorough manner. Original catalog sheets are preferred. Photocopies are acceptable provided they are as good a quality as the original. Clearly and boldly mark each copy to identify products or models applicable to this project. Indicate all optional equipment and delete any non-pertinent data. Submittals for components of electrical equipment and systems shall identify the equipment to which they apply on each submittal sheet. Markings shall be made bold and clear with arrows or circles (highlighting is not acceptable). The Contractor is solely responsible for delays in the project that may accrue directly or indirectly from late submissions or resubmissions of submittals.

e. The data submitted shall be sufficient, in the opinion of the RPR, to determine compliance with the plans and specifications. The Contractor's submittals shall be neatly bound in a properly sized 3-ring binder, tabbed by specification section. The RPR reserves the right to reject any and all equipment, materials, or procedures that do not meet the system design and the standards and codes, specified in this document.

f. All equipment and materials furnished and installed under this section shall be guaranteed against defects in materials and workmanship for at least twelve (12) months from the date of final acceptance by the Owner. The defective materials and/or equipment shall be repaired or replaced, at the Owner's

discretion, with no additional cost to the Owner. The Contractor shall maintain a minimum insulation resistance in accordance with paragraph 108-3.10e with isolation transformers connected in new circuits and new segments of existing circuits through the end of the contract warranty period when tested in accordance with AC 150/5340-26, *Maintenance Airport Visual Aid Facilities*, paragraph 5.1.3.1, Insulation Resistance Test.

108-2.2 Cable. Wire for electrical circuits up to 600 volts shall comply with Specification L-824 and/or Commercial Item Description A-A-59544A and shall be type XHHW-2, 90°C for installation in conduit. Conductors for parallel (voltage) circuits shall be type and size and installed in accordance with NFPA-70, National Electrical Code.

Wire shall comply with Federal Specifications J-C-30B, ICEA S-66-524, NEMA WC-7, A-A-59544; UL 44 & UL854, ASTM B3, B8 & B787. The cables shall be soft drawn bare annealed copper with class B stranding. All power cables shall have abrasion, heat, moisture, and flame-resistant cross-linked polyethylene (XLPE) insulation. Cables shall be installed in conduits and shall be sunlight, gasoline, and oil resistant.

Unless noted otherwise, all 600-volt and less non-airfield lighting conductor sizes are based on a 90°C, XHHW-2, 600-volt insulation, copper conductors, not more than three single insulated conductors, in raceway, in free air. The conduit/duct sizes are based on the use of XHHW-2, 600-volt insulated conductors. The Contractor shall make the necessary increase in conduit/duct sizes for other types of wire insulation. In no case shall the conduit/duct size be reduced. The minimum power circuit wire size shall be #12 AWG.

Conductor sizes may have been adjusted due to voltage drop or other engineering considerations. Equipment provided by the Contractor shall be capable of accepting the quantity and sizes of conductors shown in the Contract Documents. All conductors, pigtails, cable step-down adapters, cable step-up adapters, terminal blocks and splicing materials necessary to complete the cable termination/splice shall be considered incidental to the respective pay items provided.

Cable type, size, number of conductors, strand and service voltage shall be as specified in the Contract Documents.

108-2.3 Bare copper wire (counterpoise, bare copper wire ground and ground rods). Wire for counterpoise installations and external grounding bond wire for airfield lighting systems shall be No. 6 AWG bare solid copper wire per ASTM B3 For voltage powered circuits, the equipment grounding conductor shall comply with NEC Article 250.

Ground rods shall be copper-clad steel. The ground rods shall be of the length and diameter specified on the plans, but in no case be less than 8 feet (2.4 m) long and 5/8 inch (16 mm) n diameter.

108-2.4 Cable connections. In-line connections or splices of underground primary cables shall be of the type called for on the plans, and shall be one of the types listed below. No separate payment will be made for cable connections.

108-2.5 Tape. Electrical tapes shall be Scotch™ Electrical Tapes –Scotch™ 88 (1-1/2 inch (38 mm) wide) and Scotch™ 130C® linerless rubber splicing tape (2-inch (50 mm) wide), as manufactured by the Minnesota Mining and Manufacturing Company (3M™), or an approved equivalent.

108-2.6 Electrical coating. Electrical coating shall be Scotchkote™ as manufactured by 3M™, or an approved equivalent.

108-2.7 Detectable warning tape. Plastic, detectable, American Public Works Association (APWA) Red (electrical power lines, cables, conduit and lighting cable) with continuous legend tape shall be polyethylene film with a metalized foil core and shall be 3-6 inches (75-150 mm) wide. Detectable tape is incidental to the respective bid item. Detectable warning tape for communication cables shall be orange. Detectable warning tape color code shall comply with the APWA Uniform Color Code.

CONSTRUCTION METHODS

108-3.1 General. The Contractor shall install the specified cable at the approximate locations indicated on the plans. Unless otherwise shown on the plans, all cable required to cross under pavements expected to carry aircraft loads shall be installed in concrete encased duct banks. Cable shall be run without splices, from fixture to fixture.

The Contractor shall be responsible for providing cable in continuous lengths for home runs or other long cable runs without connections unless otherwise authorized in writing by the RPR or shown on the plans.

Provide not less than 3 feet (1 m) of cable slack on each side of all connections, isolation transformers, light units, and at points where cable is connected to field equipment. Where provisions must be made for testing or for future above grade connections, provide enough slack to allow the cable to be extended at least one foot (30 cm) vertically above the top of the access structure. This requirement also applies where primary cable passes through empty light bases, junction boxes, and access structures to allow for future connections, or as designated by the RPR.

108-3.2 Installation in duct banks or conduits. This item includes the installation of the cable in duct banks or conduit per the following paragraphs. The maximum number and voltage ratings of cables installed in each single duct or conduit, and the current-carrying capacity of each cable shall be per the latest version of the National Electric Code, or the code of the local agency or authority having jurisdiction.

The Contractor shall make no connections or splices of any kind in cables installed in conduits or duct banks.

Unless otherwise designated in the plans, where ducts are in tiers, use the lowest ducts to receive the cable first, with spare ducts left in the upper levels. Check duct routes prior to construction to obtain assurance that the shortest routes are selected and that any potential interference is avoided.

Duct banks or conduits shall be installed as a separate item per Item L-110, Airport Underground Electrical Duct Banks and Conduit. The Contractor shall run a mandrel through duct banks or conduit prior to installation of cable to ensure that the duct bank or conduit is open, continuous and clear of debris. The mandrel size shall be compatible with the conduit size. The Contractor shall swab out all conduits/ducts and clean light bases, manholes, etc., interiors immediately prior to pulling cable. Once cleaned and swabbed, the light bases and all accessible points of entry to the duct/conduit system shall be kept closed except when installing cables. Cleaning of ducts, light bases, manholes, etc., is incidental to the pay item of the item being cleaned. All raceway systems left open, after initial cleaning, for any reason shall be re-cleaned at the Contractor's expense. The Contractor shall verify existing ducts proposed for use in this project as clear and open. The Contractor shall notify the RPR of any blockage in the existing ducts.

The cable shall be installed in a manner that prevents harmful stretching of the conductor, damage to the insulation, or damage to the outer protective covering. The ends of all cables shall be sealed with moisture-seal tape providing moisture-tight mechanical protection with minimum bulk, or alternately, heat shrinkable tubing before pulling into the conduit and it shall be left sealed until connections are made. Where more than one cable is to be installed in a conduit, all cable shall be pulled in the conduit at the same time. The pulling of a cable through duct banks or conduits may be accomplished by hand winch or power winch with the use of cable grips or pulling eyes. Maximum pulling tensions shall not exceed the cable manufacturer's recommendations. A non-hardening cable-pulling lubricant recommended for the type of cable being installed shall be used where required.

The Contractor shall submit the recommended pulling tension values to the RPR prior to any cable installation. If required by the RPR, pulling tension values for cable pulls shall be monitored by a dynamometer in the presence of the RPR. Cable pull tensions shall be recorded by the Contractor and

reviewed by the RPR. Cables exceeding the maximum allowable pulling tension values shall be removed and replaced by the Contractor at the Contractor's expense.

The manufacturer's minimum bend radius or NEC requirements (whichever is more restrictive) shall apply. Cable installation, handling and storage shall be per manufacturer's recommendations. During cold weather, particular attention shall be paid to the manufacturer's minimum installation temperature. Cable shall not be installed when the temperature is at or below the manufacturer's minimum installation temperature. At the Contractor's option, the Contractor may submit a plan, for review by the RPR, for heated storage of the cable and maintenance of an acceptable cable temperature during installation when temperatures are below the manufacturer's minimum cable installation temperature.

Cable shall not be dragged across base can or manhole edges, pavement or earth. When cable must be coiled, lay cable out on a canvas tarp or use other appropriate means to prevent abrasion to the cable jacket.

108-3.3 Splicing. Connections of the type shown on the plans shall be made by experienced personnel regularly engaged in this type of work.

Surfaces of equipment or conductors being terminated or connected shall be prepared in accordance with industry standard practice and manufacturer's recommendations. All surfaces to be connected shall be thoroughly cleaned to remove all dirt, grease, oxides, nonconductive films, or other foreign material. Paints and other nonconductive coatings shall be removed to expose base metal. Clean all surfaces at least 1/4 inch (6.4 mm) beyond all sides of the larger bonded area on all mating surfaces. Use a joint compound suitable for the materials used in the connection. Repair painted/coated surface to original condition after completing the connection.

108-3.4 Testing. The Contractor shall furnish all necessary equipment and appliances for testing the airport electrical systems and underground cable circuits before and after installation. The Contractor shall perform all tests in the presence of the RPR. The Contractor shall demonstrate the electrical characteristics to the satisfaction of the RPR. All costs for testing are incidental to the respective item being tested. For phased projects, the tests must be completed by phase. The Contractor must maintain the test results throughout the entire project as well as during the warranty period that meet the following:

- a. Earth resistance testing methods shall be submitted to the RPR for approval. Earth resistance testing results shall be recorded on an approved form and testing shall be performed in the presence of the RPR. All such testing shall be at the sole expense of the Contractor.
- b. Should the counterpoise or ground grid conductors be damaged or suspected of being damaged by construction activities the Contractor shall test the conductors for continuity with a low resistance ohmmeter. The conductors shall be isolated such that no parallel path exists and tested for continuity. The RPR shall approve of the test method selected. All such testing shall be at the sole expense of the Contractor.

After installation, the Contractor shall test and demonstrate to the satisfaction of the RPR the following:

- c. That all affected lighting power and control circuits (existing and new) are continuous and free from short circuits.
- d. That all affected circuits (existing and new) are free from unspecified grounds.
- e. That the insulation resistance to ground of all new non-grounded high voltage series circuits or cable segments is not less than 50 megohms. Verify continuity of all circuits prior to energization.
- f. That the insulation resistance to ground of all new non-grounded conductors of new multiple circuits or circuit segments is not less than 100 megohms.
- g. That all affected circuits (existing and new) are properly connected per applicable wiring diagrams.

- h.** That all affected circuits (existing and new) are operable.
- i.** That the impedance to ground of each ground rod does not exceed 25 ohms prior to establishing connections to other ground electrodes. The fall-of-potential ground impedance test shall be used, as described by American National Standards Institute/Institute of Electrical and Electronic Engineers (ANSI/IEEE) Standard 81, to verify this requirement. As an alternate, clamp-on style ground impedance test meters may be used to satisfy the impedance testing requirement. Test equipment and its calibration sheets shall be submitted for review and approval by the RPR prior to performing the testing.

Two copies of tabulated results of all cable tests performed shall be supplied by the Contractor to the RPR. Where connecting new cable to existing cable, insulation resistance tests shall be performed on the new cable prior to connection to the existing circuit.

There are no approved “repair” procedures for items that have failed testing other than complete replacement.

METHOD OF MEASUREMENT

108-4.1 No measurement will be made for direct payment of items identified in this specification, as the cost of furnishing and installing shall be considered part of the item numbers for charging station installation – terminal building and charging station installation – maintenance building.

BASIS OF PAYMENT

108-5.1 No separate payment will be made for direct payment of items identified in this specification, as the cost of furnishing and installing shall be considered part of the item numbers for charging station installation – terminal building and charging station installation – maintenance building.

REFERENCES

The publications listed below form a part of this specification to the extent referenced. The publications are referred to within the text by the basic designation only.

Commercial Item Description

A-A-59544A	Cable and Wire, Electrical (Power, Fixed Installation)
A-A-55809	Insulation Tape, Electrical, Pressure-Sensitive Adhesive, Plastic

ASTM International (ASTM)

ASTM B3	Standard Specification for Soft or Annealed Copper Wire
ASTM B8	Standard Specification for Concentric-Lay-Stranded Copper Conductors, Hard, Medium-Hard, or Soft
ASTM B33	Standard Specification for Tin-Coated Soft or Annealed Copper Wire for Electrical Purposes
ASTM D4388	Standard Specification for Nonmetallic Semi-Conducting and Electrically Insulating Rubber Tapes

Mil Spec

MIL-PRF-23586F	Performance Specification: Sealing Compound (with Accelerator), Silicone Rubber, Electrical
MIL-I-24391	Insulation Tape, Electrical, Plastic, Pressure Sensitive
National Fire Protection Association (NFPA)	
NFPA-70	National Electrical Code (NEC)
NFPA-780	Standard for the Installation of Lightning Protection Systems
American National Standards Institute (ANSI)/Institute of Electrical and Electronics Engineers (IEEE)	
ANSI/IEEE STD 81	IEEE Guide for Measuring Earth Resistivity, Ground Impedance, and Earth Surface Potentials of a Ground System

END OF ITEM L-108

Item L-109 Building Equipment

DESCRIPTION

109-1.1 This item shall consist of the furnishing and installation of all electric building equipment, electrical buses, cable, conduit, and grounding systems as shown on the plans or specified herein. This work shall also include the painting of equipment and conduit; the marking and labeling of equipment and the labeling or tagging of wires; the testing of the installation; and the furnishing of all incidentals necessary to place it in operating condition as a completed unit to the satisfaction of the RPR. Also included is the removal of existing airport electric building equipment, including the repair of conduit terminations, and the patching and painting of walls where equipment and hangers, studs, etc. are removed.

EQUIPMENT AND MATERIALS

109-2.1 General.

a. All equipment and materials covered by other referenced specifications shall be subject to acceptance through manufacturer's certification of compliance with the applicable specification when requested by the RPR.

b. Manufacturer's certifications shall not relieve the Contractor of the responsibility to provide materials per these specifications. Materials supplied and/or installed that do not comply with these specifications shall be removed (when directed by the RPR) and replaced with materials that comply with these specifications at the Contractor's cost.

c. All materials and equipment used to construct this item shall be submitted to the RPR for approval prior to ordering the equipment. Submittals consisting of marked catalog sheets or shop drawings shall be provided. Submittal data shall be presented in a clear, precise and thorough manner. Original catalog sheets are preferred. Photocopies are acceptable provided they are as good a quality as the original. Clearly and boldly mark each copy to identify products or models applicable to this project. Indicate all optional equipment and delete any non-pertinent data. Submittals for components of electrical equipment and systems shall identify the equipment to which they apply on each submittal sheet. Markings shall be made bold and clear with arrows or circles (highlighting is not acceptable). The Contractor is solely responsible for delays in the project that may accrue directly or indirectly from late submissions or resubmissions of submittals.

d. The data submitted shall be sufficient, in the opinion of the RPR, to determine compliance with the plans and specifications. The Contractor's submittals shall be neatly bound in a properly sized 3-ring binder, tabbed by specification section. The RPR reserves the right to reject any and all equipment, materials or procedures that do not meet the system design and the standards and codes, specified in this document.

e. All equipment and materials furnished and installed under this section shall be guaranteed against defects in materials and workmanship for a period of at least twelve (12) months from final acceptance by the Owner. The defective materials and/or equipment shall be repaired or replaced, at the Owner's discretion, with no additional cost to the Owner.

109-2.2 PVC coated rigid galvanized steel conduit. Conduit shall be rigid steel conduit as specified

below. Coating shall be 0.040-inch PVC factory applied, meeting NEMA Standard No. RN1-1980 (Type 40). Fittings shall have same treatment.

109-2.3 Liquid-tight flexible metal conduit. Liquid-tight flexible metal conduit shall be zinc coated steel conforming to the requirements of Federal Specification WW-C-566. The liquid-tight flexible metal conduit shall have a PVC jacket. Fittings and conduit bodies shall conform to ANSI/NEMA FB 1. The liquid-tight flexible metal conduit shall have the same inside diameter as the rigid steel or PVC conduit.

109-2.4 Electrical metallic tubing (EMT). Conduits shall conform to ANSI Standard C80.3. Fittings, connections and couplings shall be specifically approved for use with EMT.

109-2.5 Grounding System. The system neutral shall be bonded as per the National Electrical Code, latest edition. A complete "green wire" ground system shall be installed bonding all cabinets, enclosures and raceways to the same. Conductor size shall be in accordance with the National Electrical Code.

109-2.6 Circuit breakers. Circuit breakers shall be of the bolt-on type, molded case, thermal magnetic indicating handle operated of common trip type. Rating shall be visible from front of the circuit breaker, either on the handle or trip unit. All branch circuit breakers shall have a minimum 10,000 Amps RMS Symmetrical Interrupting Capacity short circuit rating with Amp ratings as shown on the plans. Circuit breakers shall be UL listed.

109-2.7 Other electrical equipment. Distribution transformers, oil switches, cutouts, relays, terminal blocks, transfer relays, circuit breakers, and all other regularly used commercial items of electrical equipment not covered by FAA equipment specifications and ACs shall conform to the applicable rulings and standards of the Institute of Electrical and Electronic Engineers (IEEE) or the National Electrical Manufacturers Association (NEMA). When specified, test reports from a testing laboratory indicating that the equipment meets the specifications shall be supplied. In all cases, equipment shall be new and a first-grade product. This equipment shall be supplied in the quantities required for the specific project and shall incorporate the electrical and mechanical characteristics specified in the proposal and plans. Equipment selected and installed by the Contractor shall maintain the interrupting current rating of the existing systems or specified rating whichever is greater.

109-2.8 Concrete. Concrete shall be proportioned, placed, and cured per New York State Standard Specifications, Class A, 4,000 psi minimum.

109-2.9 Reinforcing steel. All reinforcing steel shall be deformed bars of new billet steel meeting the requirements of ASTM A 615, Grade 60.

109-2.10 Anchor bolts and concrete anchor studs. Anchor bolts and concrete anchor studs shall be sized in accordance with the equipment manufacturer's requirements. Anchor bolts and studs less than 3/4 inch in diameter shall be stainless steel.

CONSTRUCTION OF VAULT AND PREFABRICATED METAL HOUSING

109-3.1 Not used.

CONSTRUCTION METHODS

CONSTRUCTION OF VAULT AND PREFABRICATED METAL HOUSING

109-4.1 Not used.

INSTALLATION OF EQUIPMENT

109-5.1 General. The Contractor shall furnish, install, and connect all equipment, equipment accessories, conduit, cables, wires, buses, grounds, and support necessary to ensure a complete and operable electrical distribution center for the airport lighting system as specified herein and shown in the plans.

The equipment installation and mounting shall comply with the requirements of the National Electrical Code and local code agency having jurisdiction. All electrical work shall comply with the NEC and local code agency having jurisdiction.

109-5.2 Duct and conduit. The Contractor shall furnish and install conduit as shown on the plans. Neatly route and secure.

109-5.3 Wiring and connections. The Contractor shall make all necessary electrical connections in the airport electric building per the wiring diagrams furnished and as directed by the RPR. In wiring to the terminal blocks, the Contractor shall leave sufficient extra length on each control lead to make future changes in connections at the terminal block. This shall be accomplished by running each control lead the longest way around the box to the proper terminal. Leads shall be neatly laced in place.

109-5.4 Marking and labeling. All equipment, control wires, terminal blocks, etc., shall be tagged, marked, or labeled as specified below:

a. Wire identification. The Contractor shall furnish and install self-sticking wire labels or identifying tags on all control wires at the point where they connect to the control equipment or to the terminal blocks. Wire labels, if used, shall be of the self-sticking preprinted type and of the manufacturer's recommended size for the wire involved. Identification -markings designated in the plans shall be followed. Tags, if used, shall be of fiber not less than 3/4 inch (19 mm) in diameter and not less than 1/32 inch (1 mm) thick. Identification markings designated in the plans shall be stamped on tags by means of small tool dies. Each tag shall be securely tied to the proper wire by a nonmetallic cord.

b. Labels. The Contractor shall stencil identifying labels on the cases of regulators, breakers, and distribution and control relay cases with white oil paint as designated by the RPR. The letters and numerals shall be not less than one inch (25 mm) in height and shall be of proportionate width. The Contractor shall also mark the correct circuit designations per the wiring diagram on the terminal marking strips, which are a part of each terminal block.

109-5.5 Airport shutdowns. The airport shall be notified as least 48 hours prior to any power interruptions. Service must be maintained to the existing airport electric building and airfield. Power outages shall not occur during inclement weather.

109-5.6 Record drawings. Submit one copy of record drawings depicting the control wiring for the airfield lighting circuits. Identify and show all wired terminals. Include the wiring of each control panel as well as the interconnecting wiring. Interconnecting wiring shall show the tagged numbers as installed and colors if applicable.

METHOD OF MEASUREMENT

109-6.1 No measurement will be made for direct payment of items identified in this specification, as the cost of furnishing and installing shall be considered part of the item numbers for charging station installation – terminal building and charging station installation – maintenance building.

BASIS OF PAYMENT

109-7.1 No separate payment will be made for direct payment of items identified in this specification, as the cost of furnishing and installing shall be considered part of the item numbers for charging station installation – terminal building and charging station installation – maintenance building.

REFERENCES

The publications listed below form a part of this specification to the extent referenced. The publications are referred to within the text by the basic designation only.

Commercial Item Description (CID)

A-A 59544	Cable and Wire, Electrical (Power, Fixed Installation) Institute of Electrical and Electronic Engineers (IEEE)
-----------	-------------------------------------------------------------------------------------------------------------------

Underwriters Laboratories (UL)

UL Standard 6	Electrical Rigid Metal Conduit – Steel
UL Standard 514B	Conduit, Tubing, and Cable Fittings
UL Standard 514C	Nonmetallic Outlet Boxes, Flush-Device Boxes, and Covers
UL Standard 651	Schedule 40, 80, Type EB and A Rigid PVC Conduit and Fittings

National Fire Protection Association (NFPA)

NFPA-70	National Electrical Code (NEC)
NFPA-70E	Standard for Electrical Safety in the Workplace
NFPA-780	Standard for the Installation of Lightning Protection Systems

END OF ITEM L-109

Item L-110 Airport Underground Electrical Duct Banks and Conduits

DESCRIPTION

110-1.1 This item shall consist of underground electrical conduits installed per this specification at the locations and per the dimensions, designs, and details shown on the plans. It shall also include all trenching, backfilling, removal, and restoration of any paved or turfed areas which are not otherwise disturbed; pulling lines, duct markers, plugging of conduits, and the testing of the installation as a completed system ready for installation of cables per the plans and specifications. This item shall also include furnishing and installing conduits and all incidentals for providing positive drainage of the system. Verification of existing ducts is incidental to the pay items provided in this specification.

EQUIPMENT AND MATERIALS

110-2.1 General.

a. All equipment and materials covered by referenced specifications shall be subject to acceptance through manufacturer's certification of compliance with the applicable specification when requested by the RPR.

b. Manufacturer's certifications shall not relieve the Contractor of the responsibility to provide materials per these specifications and acceptable to the RPR. Materials supplied and/or installed that do not comply with these specifications shall be removed, when directed by the RPR and replaced with materials, that comply with these specifications, at the Contractor's cost.

c. All materials and equipment used to construct this item shall be submitted to the RPR for approval prior to ordering the equipment. Submittals consisting of marked catalog sheets or shop drawings shall be provided. Submittal data shall be presented in a clear, precise and thorough manner. Original catalog sheets are preferred. Photocopies are acceptable provided they are as good a quality as the original. Clearly and boldly mark each copy to identify products or models applicable to this project. Indicate all optional equipment and delete non-pertinent data. Submittals for components of electrical equipment and systems shall identify the equipment for which they apply on each submittal sheet. Markings shall be made bold and clear with arrows or circles (highlighting is not acceptable). The Contractor is solely responsible for delays in project that accrue directly or indirectly from late submissions or resubmissions of submittals.

d. The data submitted shall be sufficient, in the opinion of the RPR, to determine compliance with the plans and specifications. The Contractor's submittals shall be neatly bound in a properly sized 3-ring binder, tabbed by specification section. The RPR reserves the right to reject any and all equipment, materials or procedures that do not meet the system design and the standards and codes specified in this document.

e. All equipment and materials furnished and installed under this section shall be guaranteed against defects in materials and workmanship for a period of at least twelve (12) months from final acceptance by the Owner. The defective materials and/or equipment shall be repaired or replaced, at the Owner's discretion, with no additional cost to the Owner.

110-2.2 Steel conduit. Rigid galvanized steel (RGS) conduit and fittings shall be hot dipped galvanized inside and out and conform to the requirements of Underwriters Laboratories Standards 6, 514B, and 1242. All RGS conduits or RGS elbows shall have a factory-bonded polyvinyl chloride (PVC) cover. PVC coated rigid galvanized steel conduit shall have a 0.04-inch thick factory applied PVC coating meeting NEMA Standard No. RN1. Fittings shall have the same coating. When using PVC coated RGS conduit, care shall be exercised not to damage the factory PVC coating. Damaged PVC coating shall be repaired per the manufacturer's written instructions.

110-2.3 Plastic conduit and fittings. Plastic conduit and fittings shall be in compliance with Article 352 of the current National Electrical Code and as follows:

- a. PVC conduit shall conform to UL 651. In addition, the conduit shall be one of the following types, as shown on the plans:
 1. Type I–Schedule 40 or Schedule 80 PVC suitable for underground use either direct-buried or encased in concrete.
 2. Type II–Schedule 40 PVC suitable for either above ground or underground use.
 3. Type III – Schedule 80 PVC suitable for either above ground or underground use either direct-buried or encased in concrete.
- b. PVC fittings shall conform to UL 514B.

HDPE conduit is not allowed.

The type of solvent cement shall be as recommended by the conduit/fitting manufacturer.

110-2.4 Concrete. Concrete foundations shall be proportioned, placed, and cured per state department of transportation structural concrete with minimum 25% Type F fly ash, and a minimum allowable compressive strength of 4,000 psi (28 MPa).

110-2.5 Detectable warning tape. Plastic, detectable, American Public Works Association (APWA) red (electrical power lines, cables, conduit and lighting cable), orange (telephone/fiber optic cabling) with continuous legend magnetic tape shall be polyethylene film with a metallized foil core and shall be 3-6 inches (75-150 mm) wide. Detectable tape is incidental to the respective bid item. The legend shall read “CAUTION: BURIED ELECTRIC LINE BELOW”, or similar language which includes the words “CAUTION” and “ELECTRIC”.

110-2.6 Bedding. Bedding shall meet the requirements of ASTM C 33, fine aggregate for concrete. Gradation shall be in accordance with the table below:

Percentage By Weight	
<u>Sieve Designations</u>	<u>Passing Sieves</u>
3/8 Inch	100
No. 4	95-100
No. 8	80-100
No. 16	50-85
No. 30	25-60
No. 50	5-30
No. 100	0-10

110-2.7 Flexible conduit. Type UL liquidtight flexible steel conduit shall be formed from a heavy gauge hot dipped galvanized steel strip having a uniform width and thickness. The construction shall be in accordance with NFPA-70 article 350, UL 360 and CSA C22.2 Number 56 requirements. The finished Type LFMC dimensions shall be in accordance with Table 5.1 of UL 360 and Table 2 of CSA C22.2 No. 56.

A rugged moisture, flame retardant, oil and sunlight resistant polyvinyl chloride (PVC) jacket shall be applied directly over the flexible metal conduit with a wall thickness in accordance with Table 4.1 of UL 360 and Table 4 of CSA C22.2 No.56. Jacket color shall be grey.

The liquid-tight flexible metal conduit shall have the same inside diameter as the rigid steel or PVC conduit. Conduit shall be suitable for direct earth burial, concrete embedment, hazardous locations and service entrance rated up to 6-feet per NEC.

110-2.8 Reinforcing steel. Reinforcing steel shall be deformed bars of new billet steel meeting the requirements of ASTM A 615, Grade 60. Reinforcing steel shall be hot dipped galvanized in accordance with ASTM A-123, or epoxy coated.

110-2.9 Backfill. Backfill shall be suitable on-site material obtained from the trench excavation, unless otherwise shown on the Contract Drawings.

110-2.10 Separation Geotextile. Separation geotextile shall be Class 2; 0.02 sec^{-1} permittivity per ASTM D4491; Apparent opening size per ASTM D4751 with 0.60 mm maximum average roll value.

CONSTRUCTION METHODS

110-3.1 General. The Contractor shall install underground duct banks and conduits at the approximate locations indicated on the plans. The RPR shall indicate specific locations as the work progresses, if required to differ from the plans. Duct banks and conduits shall be of the size, material, and type indicated on the plans or specifications. Where no size is indicated on the plans or in the specifications, conduits shall be not less than 2 inches (50 mm) inside diameter or comply with the National Electrical Code based on cable to be installed, whichever is larger. All duct bank and conduit lines shall be laid so as to grade toward access points and duct or conduit ends for drainage. Unless shown otherwise on the plans, grades shall be at least 3 inches (75 mm) per 100 feet (30 m). On runs where it is not practicable to maintain the grade all one way, the duct bank and conduit lines shall be graded from the center in both directions toward access points or conduit ends, with a drain into the storm drainage system. Pockets or traps where moisture may accumulate shall be avoided. Under pavement, the top of the duct bank shall not be less than 18 inches (0.5 m) below the subgrade; in other locations, the top of the duct bank or underground conduit shall be not less than 18 inches (0.5 m) below finished grade.

The Contractor shall mandrel each individual conduit whether the conduit is direct-buried or part of a duct bank. An iron-shod mandrel, not more than 1/4 inch (6 mm) smaller than the bore of the conduit shall be pulled or pushed through each conduit. The mandrel shall have a leather or rubber gasket slightly larger than the conduit hole.

The Contractor shall swab out all conduits/ducts and clean base can, manhole, pull boxes, etc., interiors immediately prior to pulling cable. Once cleaned and swabbed the light bases, manholes, pull boxes, etc., and all accessible points of entry to the duct/conduit system shall be kept closed except when installing cables. Cleaning of ducts, base cans, manholes, etc., is incidental to the pay item of the item being cleaned. All raceway systems left open, after initial cleaning, for any reason shall be recleaned at the Contractor's expense. All accessible points shall be kept closed when not installing cable. The Contractor shall verify existing ducts proposed for use in this project as clear and open. The Contractor shall notify the RPR of any blockage in the existing ducts.

For pulling the permanent wiring, each individual conduit, whether the conduit is direct-buried or part of a duct bank, shall be provided with a 1,000 pound test polypropylene pull rope. The ends shall be secured and sufficient length shall be left in access points to prevent it from slipping back into the conduit. Where spare conduits are installed, as indicated on the plans, the open ends shall be plugged with removable tapered plugs, designed for this purpose.

All conduits shall be securely fastened in place during construction and shall be plugged to prevent contaminants from entering the conduits. Any conduit section having a defective joint shall not be installed. Ducts shall be supported and spaced apart using approved spacers at intervals not to exceed 5 feet (1.5 m).

Where turf is well established and the sod can be removed, it shall be carefully stripped and properly stored.

Trenches for conduits and duct banks may be excavated manually or with mechanical trenching equipment unless in pavement, in which case they shall be excavated with mechanical trenching equipment. Walls of trenches shall be essentially vertical so that a minimum of shoulder surface is disturbed. Blades of graders shall not be used to excavate the trench.

Existing material, regardless of its nature, shall be removed to a depth of at least 3 inches (75 mm) below the required conduit or duct bank depth and it shall be replaced with bedding. The cost of excavation, regardless of the type of material encountered, shall be included in the various pay items involved.

Underground electrical warning (Caution) tape shall be installed in the trench above all underground duct banks and conduits in unpaved areas. Contractor shall submit a sample of the proposed warning tape for approval by the RPR. If not shown on the plans, the warning tape shall be located 6 inches above the duct/conduit or the counterpoise wire if present.

Joints in plastic conduit shall be prepared per the manufacturer's recommendations for the particular type of conduit. Plastic conduit shall be prepared by application of a plastic cleaner and brushing a plastic solvent on the outside of the conduit ends and on the inside of the couplings. The conduit fitting shall then be slipped together with a quick one-quarter turn twist to set the joint tightly. Where more than one conduit is placed in a single trench, or in duct banks, joints in the conduit shall be staggered a minimum of 2 feet (60 cm).

Changes in direction of runs exceeding 10 degrees, either vertical or horizontal, shall be accomplished using manufactured sweep bends.

Whether or not specifically indicated on the drawings, where the soil encountered at established duct bank grade is an unsuitable material, as determined by the RPR, the unsuitable material shall be removed per Item P-152 and replaced with suitable material. Additional duct bank supports shall be installed, as approved by the RPR.

All excavation shall be unclassified and shall be considered incidental to Item L-110. Dewatering necessary for duct installation, and erosion protection shall be per federal, state, and local requirements and shall be incidental to Item L-110.

Excavation for conduits and duct banks that are placed in embankment fill shall not be made until the embankment has been completed to a height above the top of the conduit and duct bank as shown on the plans.

The Contractor shall do such trench bracing, sheeting or shoring necessary to protect the excavation as required for safety and conformance to governing laws. Contractor shall brace, sheet or shore the trenches in areas such that existing pavements and utilities are not undermined. The bracing, sheeting or shoring shall not be removed in one operation, but shall be done in successive stages as determined by the Engineer to prevent overloading of the conduit or duct bank during backfilling operations. The cost of the bracing, sheeting or shoring and the removal of same shall be considered as a subsidiary obligation of the Contractor and included in the contract price for the pay items of work involved.

Unless otherwise specified, excavated materials that are deemed by the RPR to be unsuitable for use in backfill or embankments shall be removed and disposed of offsite.

Any excess excavation shall be filled with suitable material approved by the RPR and compacted per Item P-152.

It is the Contractor's responsibility to locate existing utilities within the work area prior to excavation. Where existing active cables cross proposed installations, the Contractor shall ensure that these cables are adequately protected. Where crossings are unavoidable, no splices will be allowed in the existing cables, except as specified on the plans. Installation of new cable where such crossings must occur shall proceed as follows:

a. Existing cables shall be located manually. Unearthed cables shall be inspected to assure absolutely no damage has occurred

b. Trenching, etc., in cable areas shall then proceed with approval of the RPR, with care taken to minimize possible damage or disruption of existing cable, including careful backfilling in area of cable.

In the event that any cable is damaged during the course of construction, the Contractor shall be responsible for the immediate and complete repair.

110-3.2 Conduits without concrete encasement. Trenches for single-conduit lines shall be not less than 6 inches (150 mm) nor more than 12 inches (300 mm) wide. The trench for 2 or more conduits installed at the same level shall be proportionately wider. Trench bottoms for conduits without concrete encasement shall be made to conform accurately to grade so as to provide uniform support for the conduit along its entire length.

Unless otherwise shown on the plans, a layer of fine earth material, at least 3 inches (75 mm) thick (loose measurement) shall be placed in the bottom of the trench as bedding for the conduit. The bedding material shall consist of soft dirt, sand or other fine fill, and it shall contain no particles that would be retained on a 1/4-inch (6.3 mm) sieve. The bedding material shall be tamped until firm. Flowable backfill may alternatively be used.

Unless otherwise shown on plans, conduits shall be installed so that the tops of all conduits within the Airport's secured area where trespassing is prohibited are at least 18 inches (0.5 m) below the finished grade. Conduits outside the Airport's secured area shall be installed so that the tops of the conduits are at least 24 inches (60 cm) below the finished grade per National Electric Code (NEC), Table 300.5.

When two or more individual conduits intended to carry conductors of equivalent voltage insulation rating are installed in the same trench without concrete encasement, they shall be spaced not less than 3 inches (75 mm) apart (measured from outside wall to outside wall) in a horizontal direction and not less than 6 inches (150 mm) apart in a vertical direction. Where two or more individual conduits intended to carry conductors of differing voltage insulation rating are installed in the same trench without concrete encasement, they shall be placed not less than 3 inches (75 mm) apart (measured from outside wall to outside wall) in a horizontal direction and not less than 6 inches (150 mm) apart in a vertical direction.

Trenches shall be opened the complete length between normal termination points before conduit is installed so that if any unforeseen obstructions are encountered, proper provisions can be made to avoid them.

Conduits shall be installed using conduit spacers. No. 4 reinforcing bars shall be driven vertically into the soil a minimum of 6 inches (150 mm) to anchor the assembly into the earth while backfilling. For this purpose, the spacers shall be fastened down with locking collars attached to the vertical bars. Spacers shall be installed at 5-foot (1.5-m) intervals. Spacers shall be in the proper sizes and configurations to fit the conduits. Locking collars and spacers shall be submitted to the RPR for review prior to use.

Ground rods shall be installed in accordance with Item L-108, Underground Cable for Airports.

Install a plastic, detectable, color as noted, 3 to 6 inches (75 to 150 mm) wide tape, above all underground conduit or duct lines not installed under pavement, at the depth shown on the plans. One warning tape

shall be installed above each counterpoise wire installed.

110-3.3 Backfilling for conduits. For conduits, sand, soft earth, or other fine fill (loose measurement), as shown on the Plans, shall be placed around the conduits ducts and carefully tamped around and over them with hand tampers. The remaining trench shall then be backfilled and compacted per Item P-152 except that material used for back fill shall be select material not larger than 4 inches (100 mm) in diameter.

Trenches shall not contain pools of water during back filling operations.

The trench shall be completely backfilled and tamped level with the adjacent surface; except that, where sod is to be placed over the trench, the backfilling shall be stopped at a depth equal to the thickness of the sod to be used, with proper allowance for settlement.

Any excess excavated material shall be removed and disposed of per instructions issued by the RPR.

110-3.4 Restoration. Excess suitable material and unsuitable material shall be disposed of off airport property or as ordered by the Engineer. All areas disturbed by the work shall be restored to its original condition. The restoration shall include topsoiling and seeding as shown on the plans. The Contractor shall be held responsible for maintaining all disturbed surfaces and replacements until final acceptance. Following restoration of all trenching near airport movement surfaces, the Contractor shall thoroughly visually inspect the area for foreign object debris (FOD), and remove any such FOD that is found. This FOD inspection and removal shall be considered incidental to the pay item of which it is a component part.

110-3.5 Ownership of removed cable. All cable removed shall become the property of the Contractor and shall be disposed of in a manner which is in accordance with all Federal, State and Local regulations. In no case, shall any removed cables be left within the airport limits. Contractor shall make every effort to recycle the used cable at an approved recycling center. When the Contractor chooses to dispose of cable off the airport property, the Contractor shall obtain and file with the RPR permission in writing from the property owner for the use of private property for this purpose.

No direct payment will be made for spoiling operations. The cost of spoiling material off-site shall be considered incidental to this Contract and the costs shall be included in the various pay items involved.

METHOD OF MEASUREMENT

110-4.1 No measurement will be made for direct payment of items identified in this specification, as the cost of furnishing and installing shall be considered part of the item numbers for charging station installation – terminal building and charging station installation – maintenance building.

BASIS OF PAYMENT

110-5.1 No separate payment will be made for direct payment of items identified in this specification, as the cost of furnishing and installing shall be considered part of the item numbers for charging station installation – terminal building and charging station installation – maintenance building.

REFERENCES

The publications listed below form a part of this specification to the extent referenced. The publications are referred to within the text by the basic designation only.

National Fire Protection Association (NFPA)

NFPA-70

National Electrical Code (NEC)

Underwriters Laboratories (UL)

UL Standard 6	Electrical Rigid Metal Conduit - Steel
UL Standard 514B	Conduit, Tubing, and Cable Fittings
UL Standard 514C	Nonmetallic Outlet Boxes, Flush-Device Boxes, and Covers
UL Standard 1242	Electrical Intermediate Metal Conduit Steel
UL Standard 651	Schedule 40, 80, Type EB and A Rigid PVC Conduit and Fittings

END OF ITEM L-110

OWNER FURNISHED CHARGER INFORMATION

Ford Pro™ AC Charging Station 80A Series 2



Spec Sheet

Issue B



Ford Public
GIS Item No. 07.04

Dimensions

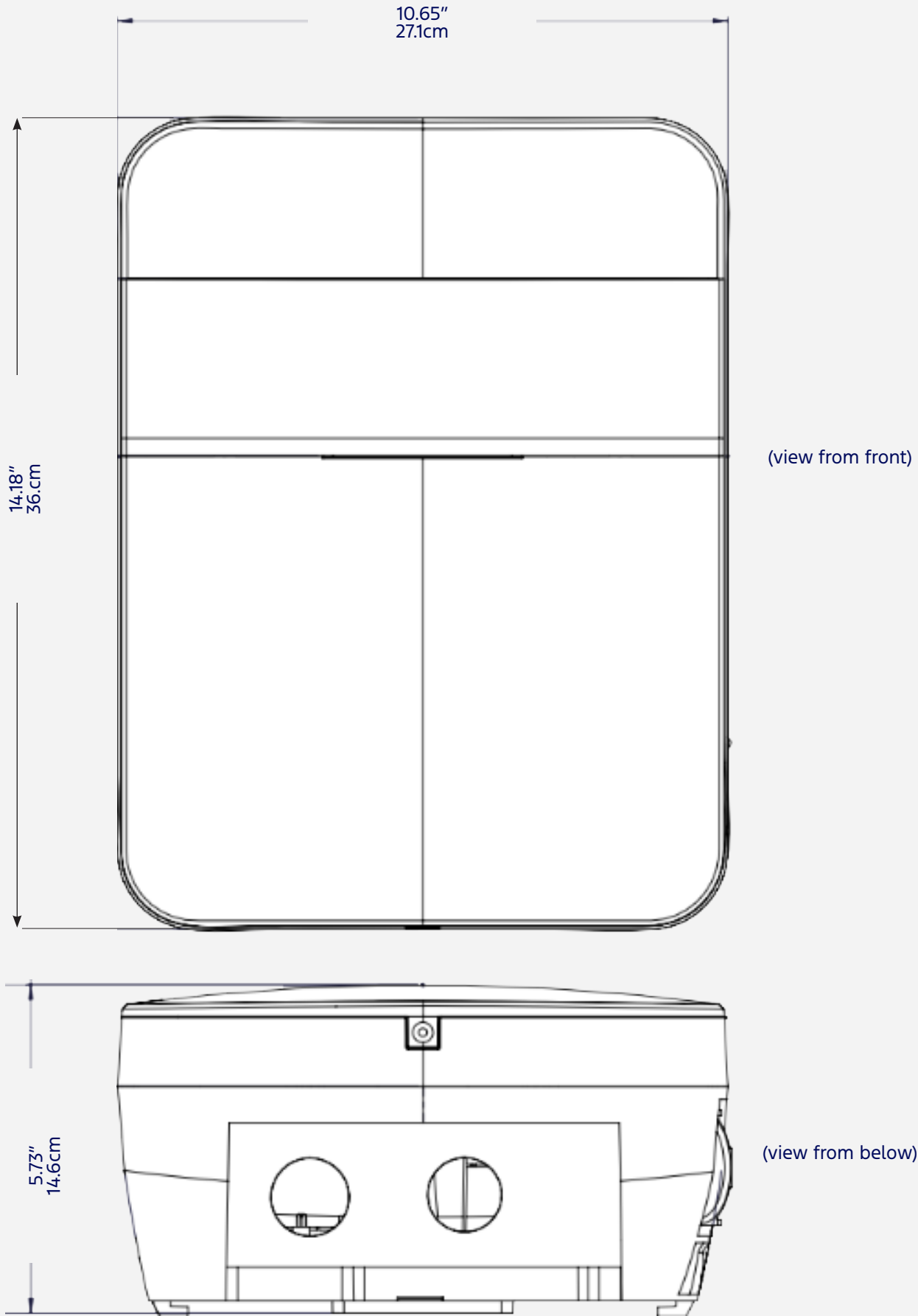

RFID for Access Control

- Offers Card Based Charging Access
- Improves Reporting Visibility
- Enabled through Software
- Cards are Compatible with All Ford Pro RFID enabled Chargers
- Cards sold Separately

**LCD Display**

- Status Information
- Fault Information
- Charge Session Information
- Energy Delivery Information
- Dimensions 4" x 2.6" (10.4 x 6.5cm)

New Integrated Illuminated Holster

- Improves charging reliability by keeping the connector off the ground.
- Illuminated holster to guide reholstering

Upgraded Field Replaceable Charging Cable



- Smaller Diameter
- More Flexible
- Lighter
- Easier to Use



General Information

  	Main Application	Depot or Home
	Type	AC, Level 2
	Mounting	Wall Mount or Pedestal (See pedestal datasheet for details)
	Connector	SAE J1772, Type 1
	Weight: lbs (kg)	20.7 lbs (9.4kg)
	Impact Resistance	IK10
	Energy Meter	±1%
	Warranty	Limited 3 years **
	Certification	US & Canada UL File: #: E354962 UL 1998, UL 2231, UL 2594 FCC Part 15.247 FCC Part 22/24/27
	Energy Star	Yes

Power

 	Recommended Breaker Sizing for Rated Charger Current	100A
	Frequency (Hz)	60Hz
	Wiring ***	L1, L2, Gnd (Copper Conductors only) Rating Temperature 90°C
	Wiring Size	L1 and L2 2 AWG Gnd 8 AWG
	Wiring Type	Hardwired
	Wiring Interfaces	Bottom or Back
	Max Output Power	19.2kW @ 240VAC 16.6kW @ 208VAC
	Line to Ground Voltage	120V (+/- 10%)
	Voltage, Rated (VAC)	208 / 240VAC
	Current, Rated (AC)	80A
	Installer Selectable Current De-Rate Options (Amps AC)	72, 48, 40, 32, 24, 16, 12

*** Refer to the installation manual for complete wiring instructions.

Connectivity Features



Software Update	OTA updates via web portal (Over the Air)
Network connection	Cellular- AT&T 4G LTE * (Pre-Configured)
Cloud Communication	OCPP 1.6J
Web Portal Management	Yes

User Interface



HMI	LED Status Indicators + RFID + LCD Screen 4.1(W) x 2.5(H) in 103.5(W) x 65.4(H) mm
Cable Length (ft)	25ft Std. (7.6m)
Cable Management	Optional with Pedestal
Support languages	English and French Canadian

Environment



Temperature Range (Operating)	-40°F to 122°F (-40°C to 50°C)
Temperature Range (Storage)	-40°F to 176°F (-40°C to 80°C)
Humidity Range (Operating)	5% - 95% non-condensing
Humidity Range (Storage)	<95%
Altitude	11482ft / 3500m
Enclosure Environmental Protection	NEMA 4



US Customer Support: 800-343-5338
Canadian Customer Support: 800-668-5515

ProCharging@Ford.com



*Chargers are factory pre-configured with cellular connectivity to simplify product connectivity in the field. If a customer installation requires the use of Wi-Fi or Ethernet for cloud connectivity, please contact Ford Pro support at 1-800-34-FLEET to change product connectivity settings.

**Includes parts and on-site labor.

¹The Limited Warranty is being provided by Ford to the person or entity who purchased the Product from Ford ("Buyer") and, subject to the product terms and conditions, covers any defect in the Product which can be directly and exclusively attributed to design, workmanship or material defect of the Product for a period of three (3) years after the Warranty Starting Date. Warranty start date is the date of shipment unless installed at a commercial location by a Ford Pro Designated Installer. If Ford Pro Designated installed, the start date is the earlier of: (i) the date the Product is installed at the Buyer's site; or (ii) the date that is six (6) months after the date the Product is shipped to Buyer. Other conditions apply.

² Technical information subject to change.



CONTRACT DRAWINGS FOR THE CONSTRUCTION OF

ZERO EMISSIONS VEHICLES (ZEV) CHARGING STATIONS INSTALLATION

OSWEGO COUNTY AIRPORT

**OSWEGO COUNTY,
FULTON, NEW YORK**

BAALP PROJECT: 256-0311/87-2121
 NYSIDOT PROJECT: 594M/
 C&S PROJECT: 180.264.001

AUGUST 22, 2024

[illegible]

ANYONE WITH A
PROBLEM WITH A
COP OR POLICE
OFFICER SHOULD
CONTACT THE
POLICE DEPARTMENT
AT 311

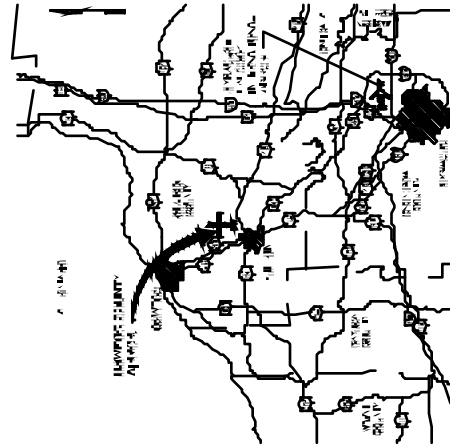

五

[illegible]

OSWEGO COUNTY AIRPORT
OSWEGO COUNTY
FULTON, NEW YORK

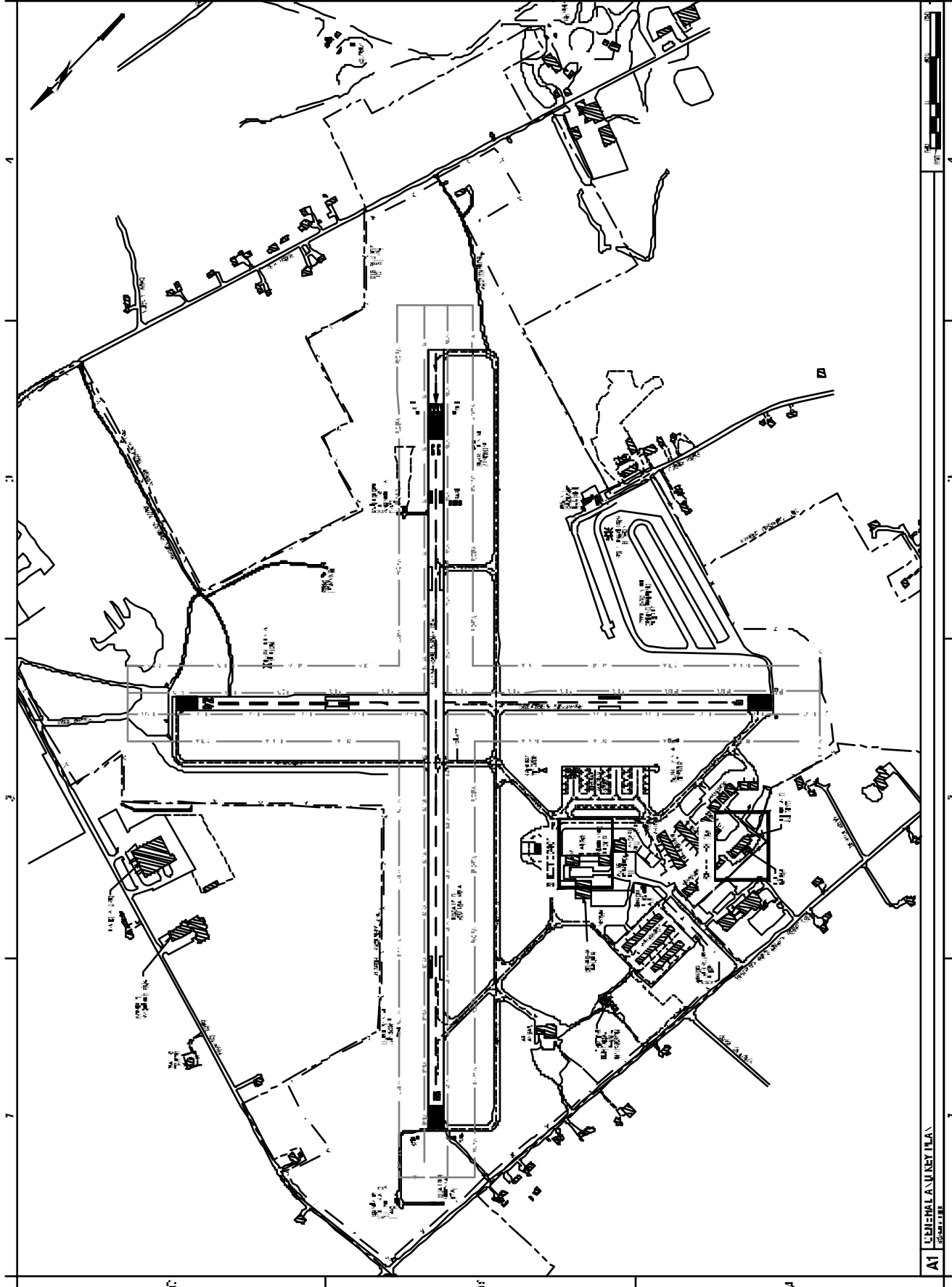

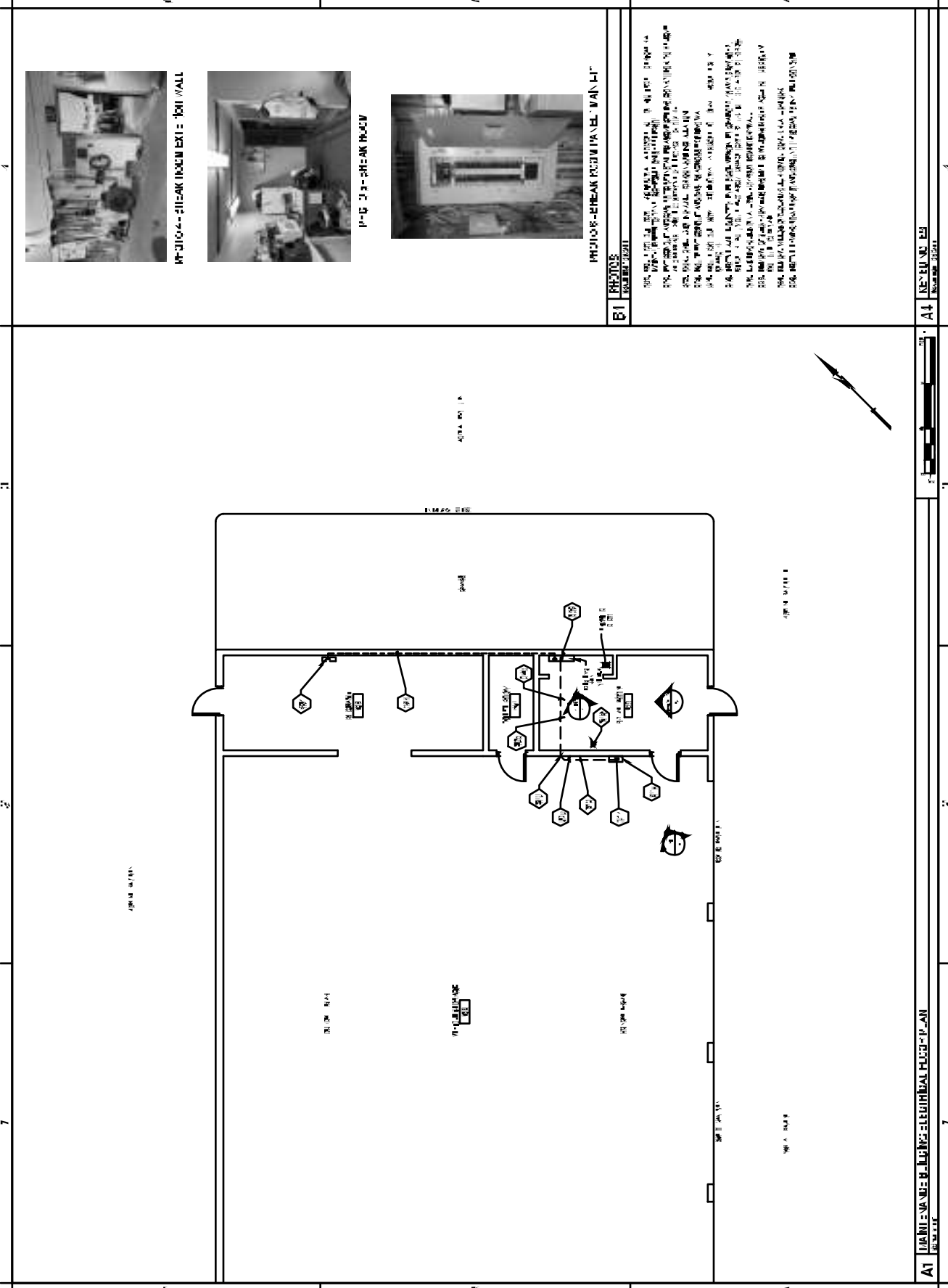

PHOTO-BREAK ROOM WALL PANEL

PHOTO-BREAK ROOM WALL PANEL

PHOTO-BREAK ROOM WALL PANEL

PHOTO-BREAK ROOM WALL PANEL

PHOTO-BREAK ROOM WALL PANEL

PHOTO-BREAK ROOM WALL PANEL

