MAJOR THOROUGHFARE PLAN
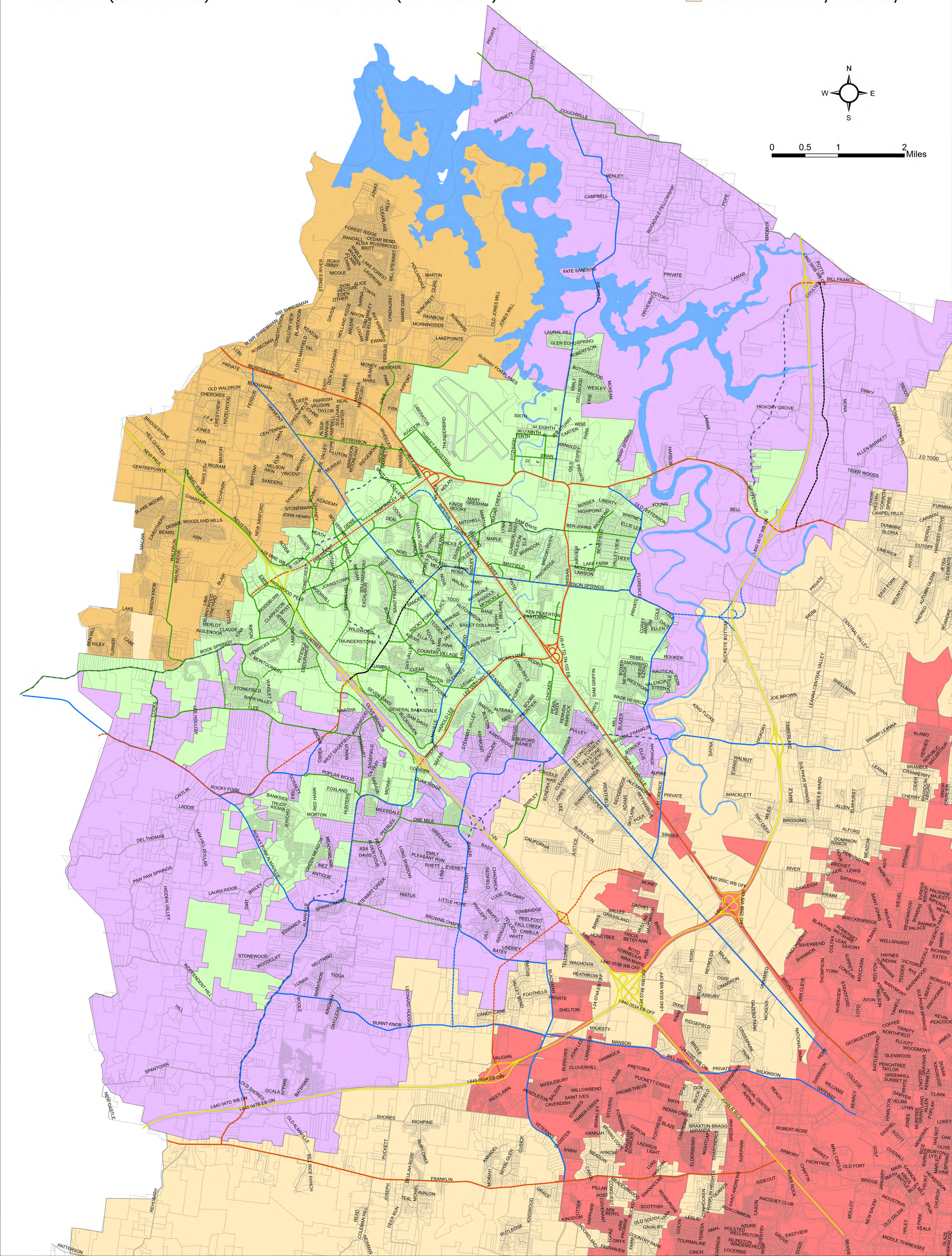
- Freeway
- Future Freeway
- Principal Arterial (100' min ROW)
- Future Principal Arterial
- Collector (60' min ROW)
- Future Collector
- Minor Arterial (104' min ROW)
- Future Minor Arterial
- New Planned Projects
- Minor Arterial (80' min ROW)
- Future Minor Arterial
- Town of Smyrna Limits
- Smyrna Urban Growth Boundary
- Murfreesboro City Limits
- La Vergne City Limits
- Rutherford County Boundary