

LEGEND	
	Property Line
	Adjainer Property Line
	Existing Right-Of-Way
	Easement Line
	Existing Edge Of Pavement
	Existing Street Sign
	Existing Fence Line
	Existing Guideway
	4" SWL
	4" DWL
	4" Solid White Point Line
	4" Double Yellow Point Line
	Concrete (Typical)
	PROPOSED EDGE OF PAVEMENT
	PROPOSED CURB
	PROPOSED RETAINING WALL
	PROPOSED SIDEWALK; ACCESSIBLE RAMP

DESIGN :	MKS		
DRAWN :	MKS		
CHECKED :	JKM		
DATE :	05/1/2023		
NO.	DATE	DESCRIPTION	BY
1			

CURVE TABLE				
CURVE	LENGTH	RADIUS	BEARING	CHORD
C1	165.30'	375.00'	N77°25'40"W	163.96'
C2	84.29'	375.00'	S83°30'18"W	84.11'

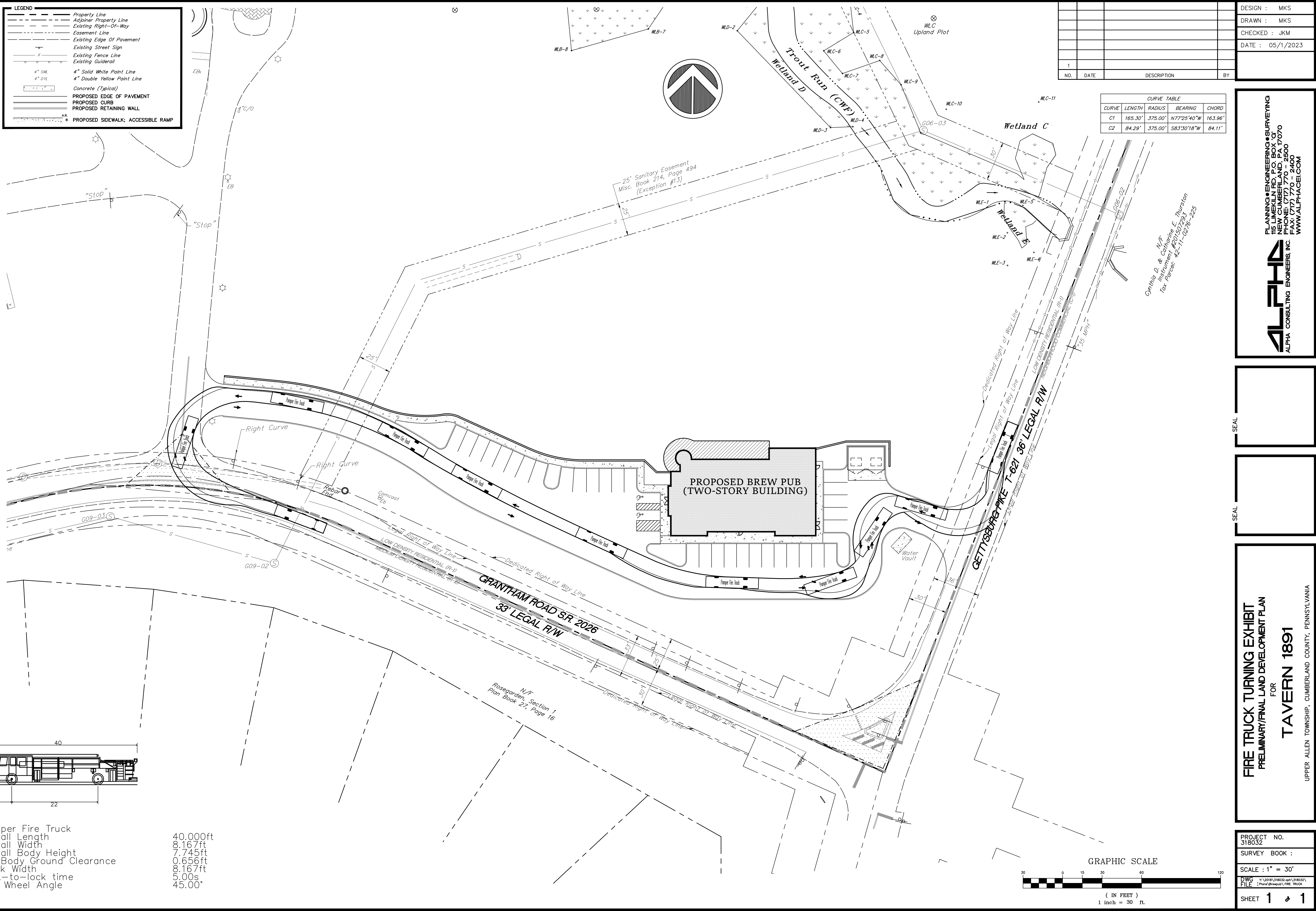

Cynthia D. & Catherine E. Thurston  
 Instrument #201501283  
 Tax Parcel: 42-11-0216-225

PLANNING • ENGINEERING • SURVEYING  
 115 LIMEKILN RD., P.O. BOX 67  
 NEW GUMBERLAND, PA 17070  
 PHONE: 717.770.2800  
 FAX: 717.770.4000  
 WWW.ALPHACON.COM

**ALPHA**  
 ALPHA CONSULTING ENGINEERS, INC.

SEAL

SEAL

**FIRE TRUCK TURNING EXHIBIT**  
 PRELIMINARY/FINAL LAND DEVELOPMENT PLAN  
 FOR  
**TAVERN 1891**  
 UPPER ALLEN TOWNSHIP, CUMBERLAND COUNTY, PENNSYLVANIA

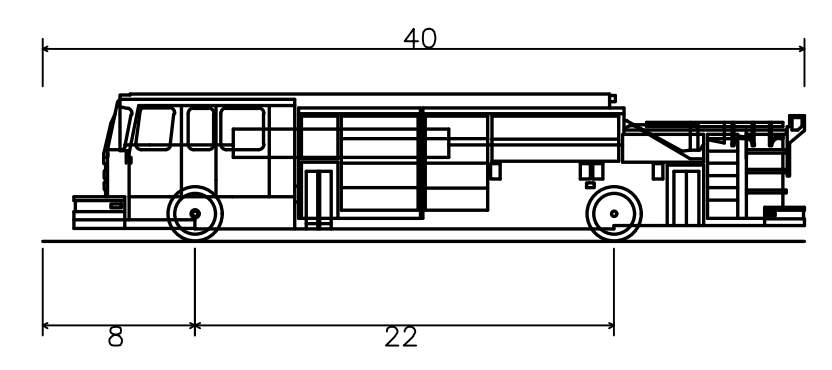

Pumper Fire Truck	40.000ft
Overall Length	8.167ft
Overall Width	7.745ft
Overall Body Height	0.656ft
Min Body Ground Clearance	8.167ft
Track Width	5.00s
Lock-to-lock time	45.00°
Max Wheel Angle	

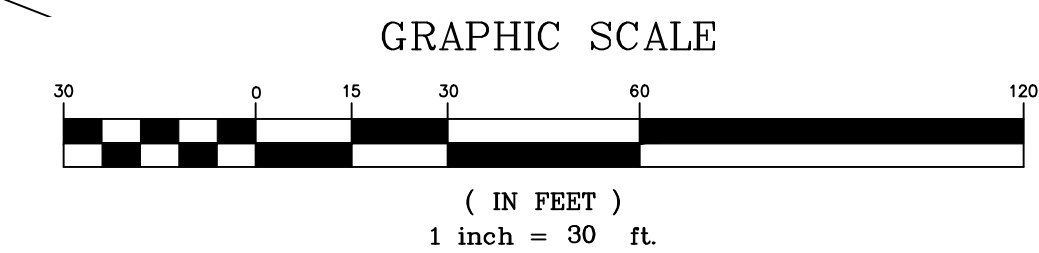

PROJECT NO.	318032
SURVEY BOOK :	
SCALE :	1" = 30'
DWG FILE	11_2018_318032.dwg (318032)
FILE	11_2018_318032.dwg (318032)
SHEET	1 of 1