

**FRONT ELEVATION**  
SCALE: 1/4" = 1'-0"

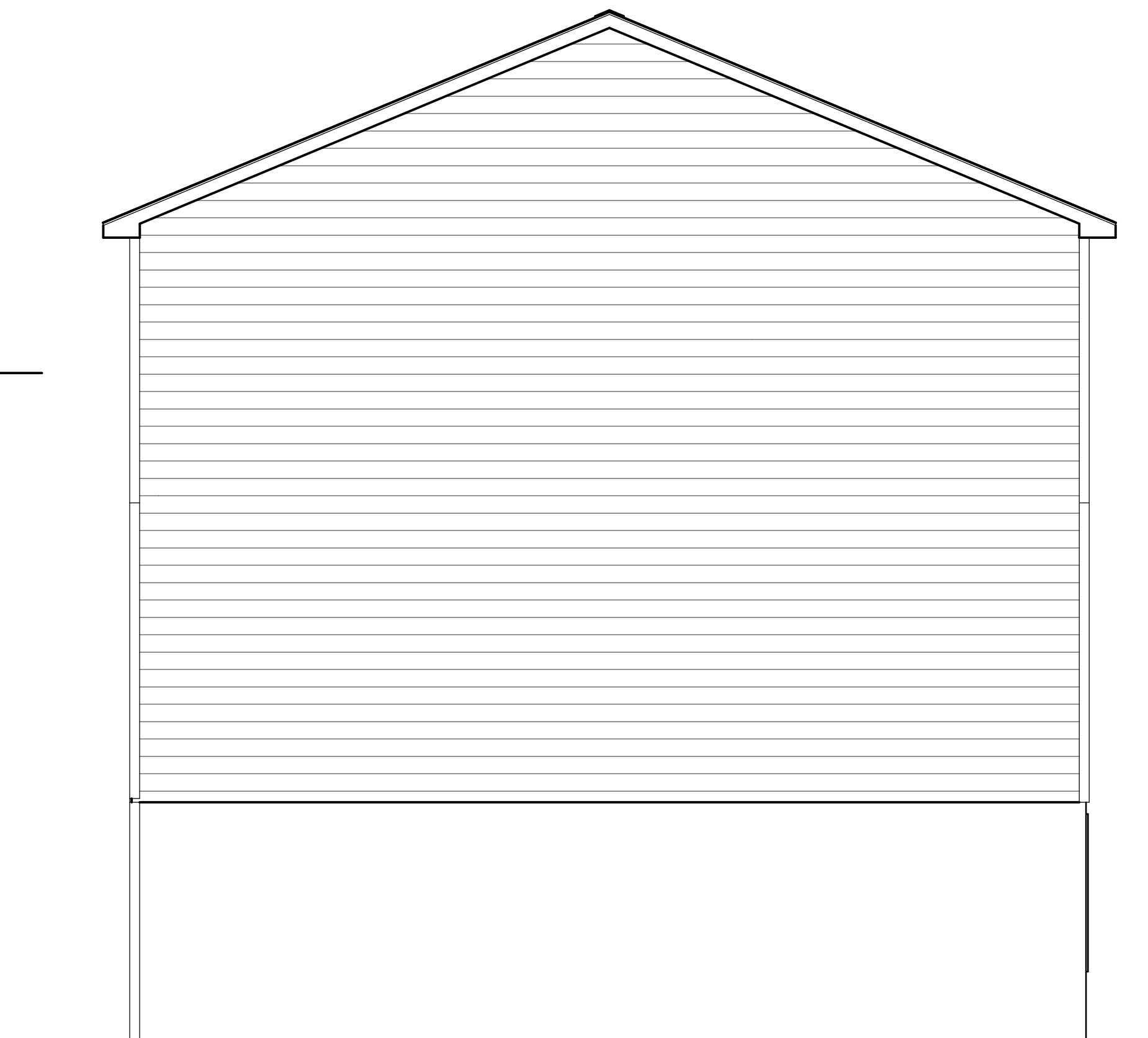

**RIGHT ELEVATION**  
SCALE: 1/4" = 1'-0"

**PRELIMINARY**  
**NOT FOR CONSTRUCTION**

THESE DRAWINGS ARE THE PROPERTY OF NEXUS DESIGNWORKS, LLC AND ARE NOT TO BE USED BY ANY OTHER PARTY FOR ANY OTHER PURPOSE WITHOUT PERMISSION. THESE DRAWINGS ARE CONSIDERED INTELLECTUAL PROPERTY AND ARE PROTECTED BY U.S. COPYRIGHT LAWS. NEXUS DESIGNWORKS ASSUMES NO RESPONSIBILITY FOR CHANGES MADE TO THESE PLANS BY OTHERS. COPYRIGHT © 2023 - NEXUS DESIGNWORKS, LLC

Creating where people live.  
ResidentialDesign.org

MEMBER  
**A I B D**  
AMERICAN INSTITUTE OF BUILDING DESIGN

PROPOSED ELEVATIONS

PROPOSED TOWNHOMES FOR:  
**2509 MILL ROAD**  
2509 MILL ROAD,  
MECHANICSBURG, PA 17055  
UPPER ALLEN TWP., CUMBERLAND CO.

DRAWINGS PROVIDED BY:  
**nexus.**  
DESIGNWORKS, LLC  
PO BOX 61527, HARRISBURG, PA 17106  
www.NexusDesignWorks.com 717-493-2451

DATE:  
10-10-23

DRAWN BY:  
BAM

JOB NO:  
23-330

SHEET:

**A1-1**

GENERAL CONTRACTOR

**BILT BOLD**  
702 BENCURIE AVE., MECHANICSBURG, PA 17055  
717-443-2383

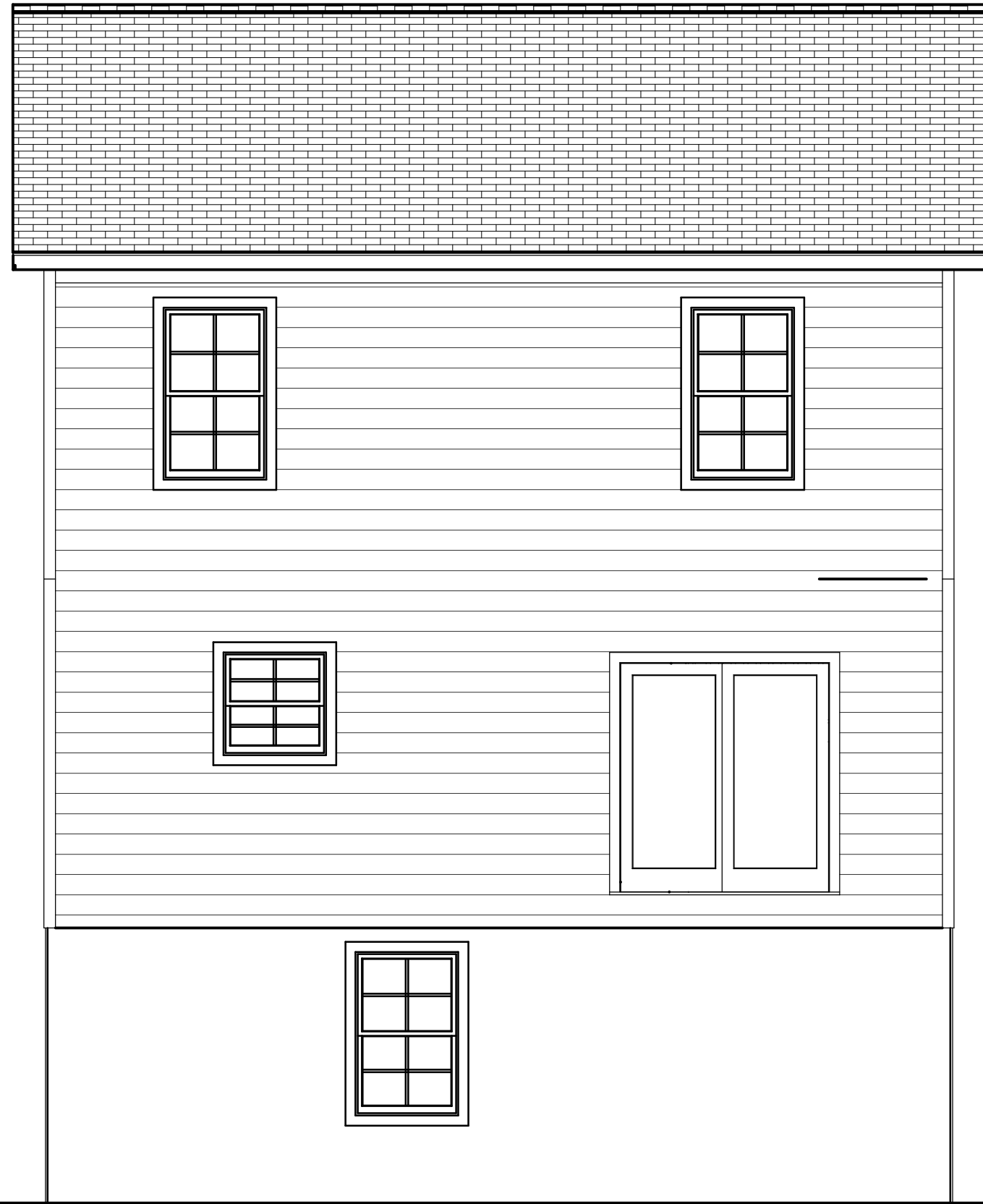

**REAR ELEVATION W/ ADDITION**  
SCALE: 1/4" = 1'-0"

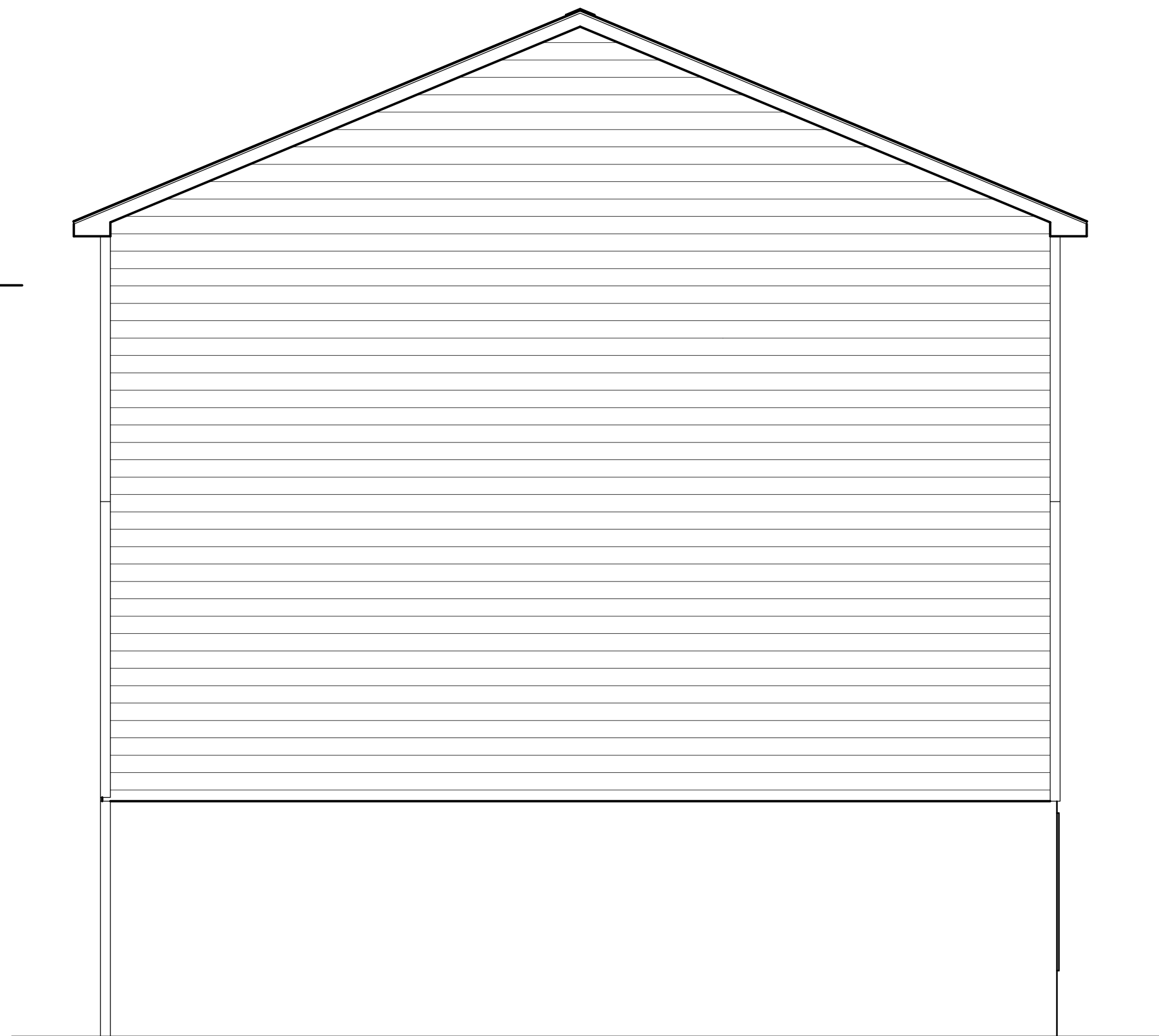

**LEFT ELEVATION - W/ ADDITION**  
SCALE: 1/4" = 1'-0"

**PRELIMINARY**  
NOT FOR CONSTRUCTION

THESE DRAWINGS ARE THE PROPERTY OF NEXUS DESIGNWORKS, LLC AND ARE NOT TO BE USED BY ANY OTHER PARTY FOR ANY OTHER PURPOSE WITHOUT PERMISSION. THESE DRAWINGS ARE CONSIDERED INTELLECTUAL PROPERTY AND ARE PROTECTED BY U.S. COPYRIGHT LAWS. NEXUS DESIGNWORKS ASSUMES NO RESPONSIBILITY FOR CHANGES MADE TO THESE PLANS BY OTHERS. COPYRIGHT © 2023 - NEXUS DESIGNWORKS, LLC

Creating where people live.  
ResidentialDesign.org

MEMBER  
**A I B D**  
AMERICAN INSTITUTE OF BUILDING DESIGN

PROPOSED ELEVATIONS

PROPOSED TOWNHOMES FOR:  
**2509 MILL ROAD**  
2509 MILL ROAD,  
MECHANICSBURG, PA, 17055  
UPPER ALLEN TWP., CUMBERLAND CO.

DRAWINGS PROVIDED BY:  
**nexus.**  
DESIGNWORKS, LLC  
PO BOX 61527, HARRISBURG, PA 17106  
www.NexusDesignWorks.com 717-493-2451

DATE:  
10-10-23

DRAWN BY:  
BAM

JOB NO:  
23-330

SHEET:

**A1-2**

GENERAL CONTRACTOR

**BUILT BOLD**  
702 BENGROUE AVE., MECHANICSBURG, PA 17055  
717-443-2383

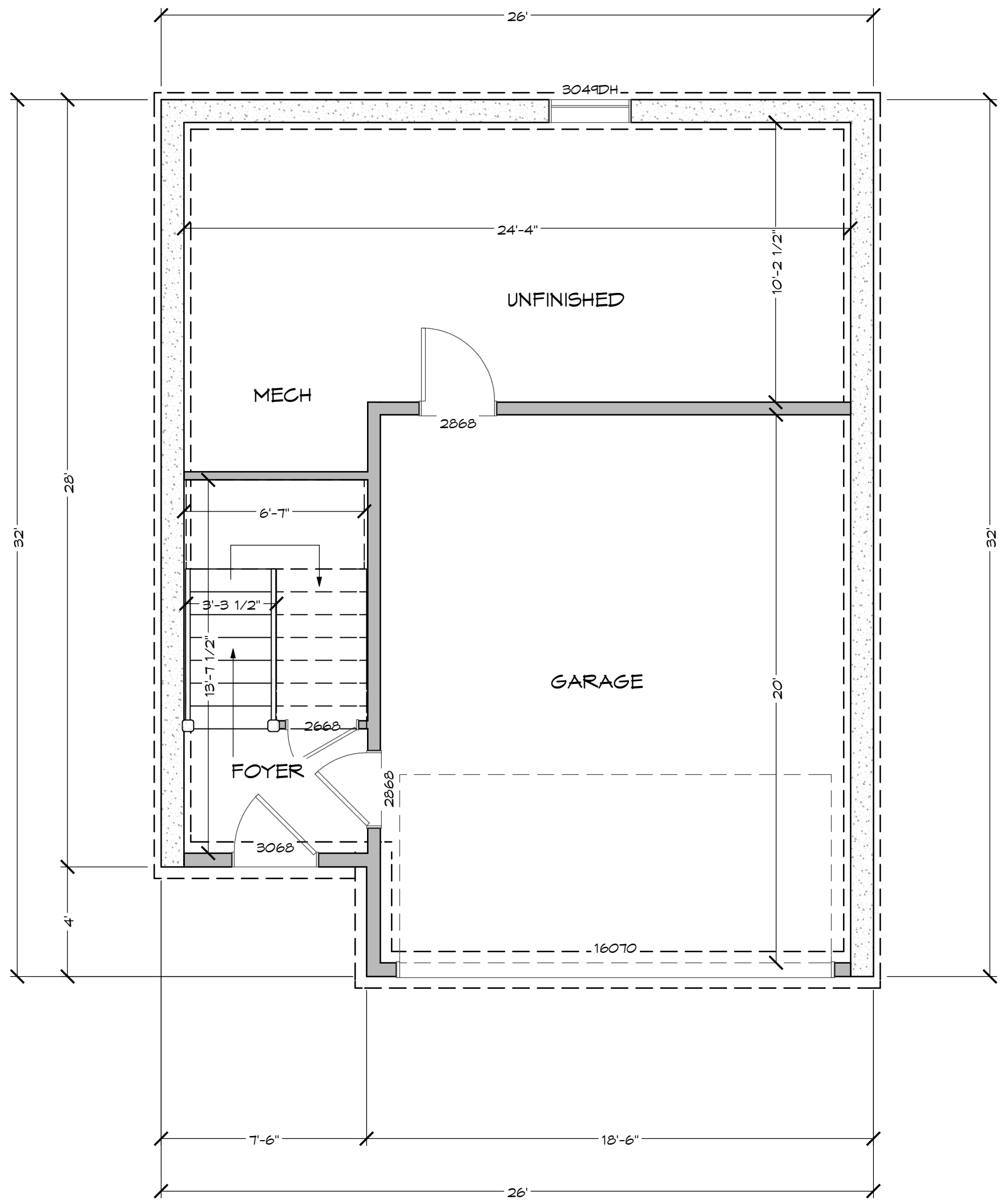

**FOUNDATION PLAN**  
SCALE: 1/4" = 1'-0"

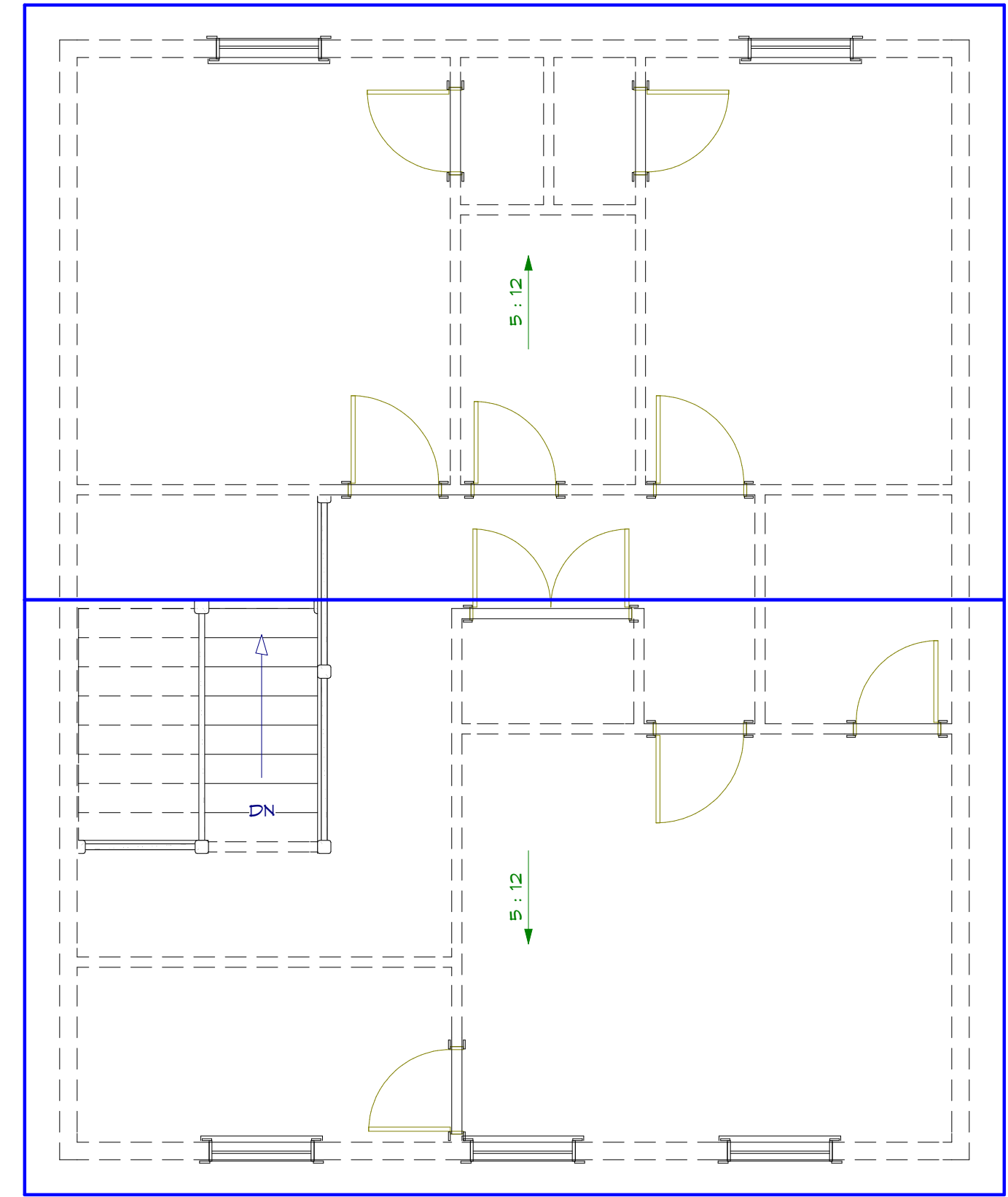

**ROOF PLAN**  
SCALE: 1/4" = 1'-0"

**PRELIMINARY**  
**NOT FOR CONSTRUCTION**

THESE DRAWINGS ARE THE PROPERTY OF NEXUS DESIGNWORKS, LLC AND ARE NOT TO BE USED BY ANY OTHER PARTY FOR ANY OTHER PURPOSE WITHOUT PERMISSION. THESE DRAWINGS ARE CONSIDERED INTELLECTUAL PROPERTY AND ARE PROTECTED BY U.S. COPYRIGHT LAWS. NEXUS DESIGNWORKS ASSUMES NO RESPONSIBILITY FOR CHANGES MADE TO THESE PLANS BY OTHERS. COPYRIGHT © 2023 - NEXUS DESIGNWORKS, LLC

Creating where people live.  
ResidentialDesign.org

MEMBER  
**A I B D**  
AMERICAN INSTITUTE OF BUILDING DESIGN

GENERAL CONTRACTOR  
**BUILT BOLD**  
702 BENGCRUE AVE., MECHANICSBURG, PA 17055  
717-443-2383

FOUND. & ROOF PLAN  
PROPOSED TOWNHOMES FOR:  
**2509 MILL ROAD**  
2509 MILL ROAD,  
MECHANICSBURG, PA 17055  
UPPER ALLEN TWP., CUMBERLAND CO.

DRAWINGS PROVIDED BY:  
**nexus.**  
DESIGNWORKS, LLC  
PO BOX 61527, HARRISBURG, PA 17106  
www.NexusDesignWorks.com 717-493-2451

DATE:  
10-10-23  
DRAWN BY:  
BAM  
JOB NO:  
23-330  
SHEET:

**A2-1**

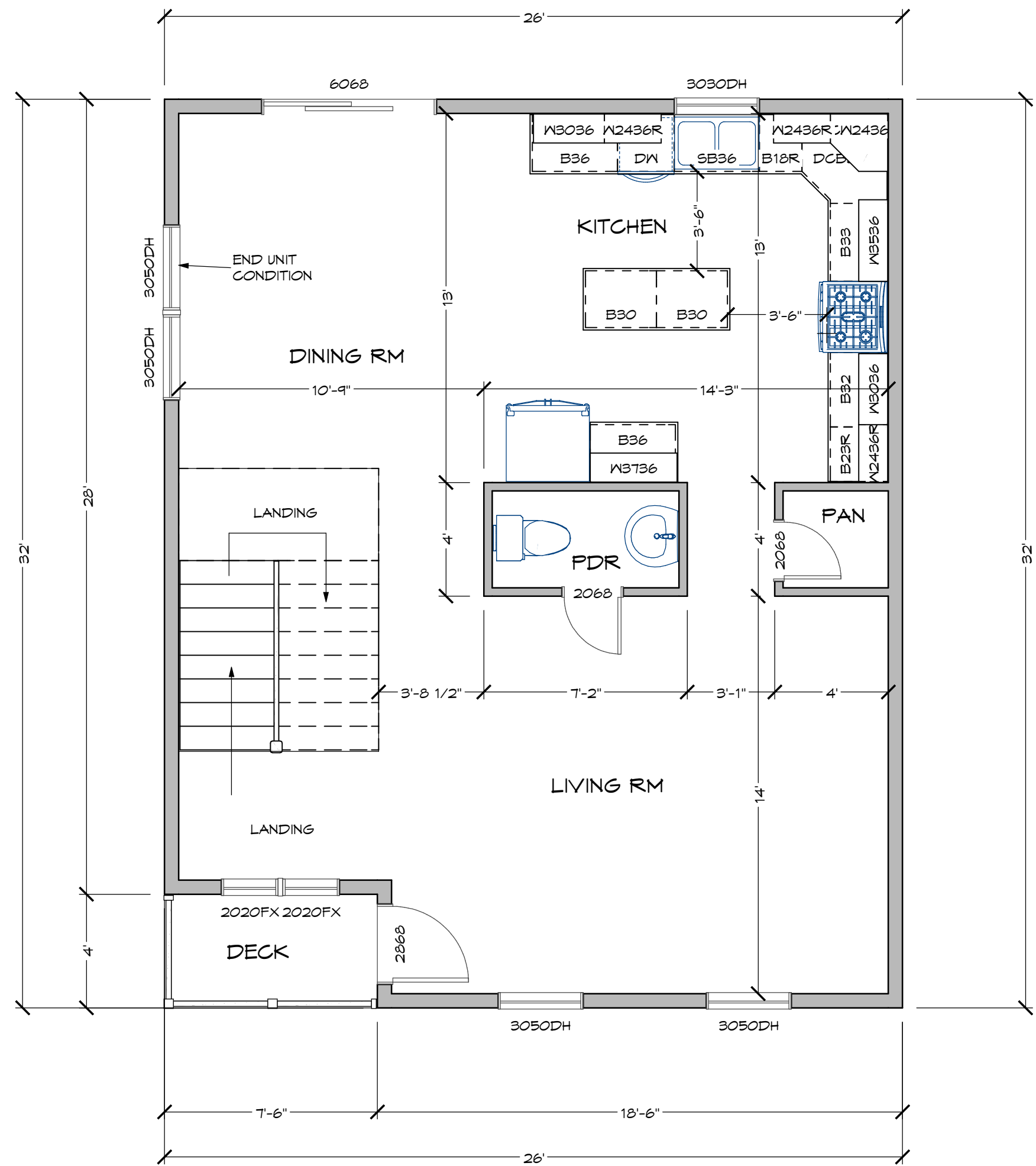

**FIRST FLOOR PLAN**  
SCALE: 1/4" = 1'-0"

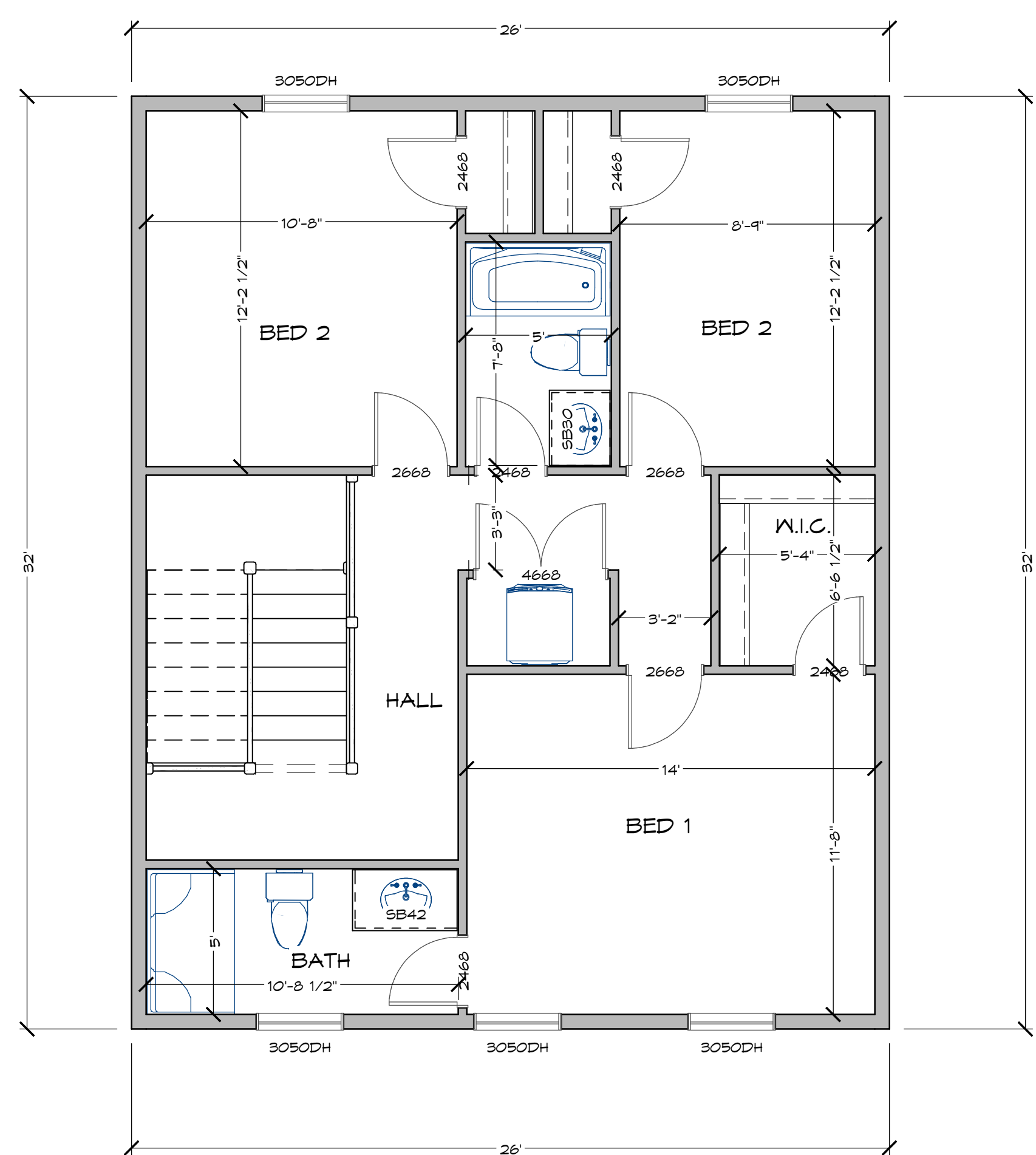

**SECOND FLOOR PLAN**  
SCALE: 1/4" = 1'-0"

**PRELIMINARY**  
NOT FOR CONSTRUCTION

THESE DRAWINGS ARE THE PROPERTY OF NEXUS DESIGNWORKS, LLC AND ARE NOT TO BE USED BY ANY OTHER PARTY FOR ANY OTHER PURPOSE WITHOUT PERMISSION. THESE DRAWINGS ARE CONSIDERED INTELLECTUAL PROPERTY AND ARE PROTECTED BY U.S. COPYRIGHT LAWS. NEXUS DESIGNWORKS ASSUMES NO RESPONSIBILITY FOR CHANGES MADE TO THESE PLANS BY OTHERS. COPYRIGHT © 2023 - NEXUS DESIGNWORKS, LLC

Creating where people live.  
ResidentialDesign.org

MEMBER  
**A I B D**  
AMERICAN INSTITUTE OF BUILDING DESIGN

GENERAL CONTRACTOR  
**BUILT BOLD**  
702 BENCURIE AVE., MECHANICSBURG, PA 17055  
717-443-2383

**FIRST FLOOR PLAN**  
PROPOSED TOWNHOMES FOR:  
**2509 MILL ROAD**  
2509 MILL ROAD,  
MECHANICSBURG, PA 17055  
UPPER ALLEN TWP., CUMBERLAND CO.

DRAWINGS PROVIDED BY:  
**nexus.**  
DESIGNWORKS, LLC  
PO BOX 61527, HARRISBURG, PA 17106  
www.NexusDesignWorks.com 717-493-2451

DATE: 10-10-23  
DRAWN BY: BAW  
JOB NO: 23-330  
SHEET:

**A3-1**