

NEED ASSISTANCE WITH YOUR WATER BILL?

 **WRAP CAN HELP!**

The Water Residential Assistance Program provides funding to eligible, low-income households. Funding is provided by the Great Lakes Water Authority and is administered in partnership with local community action agencies.

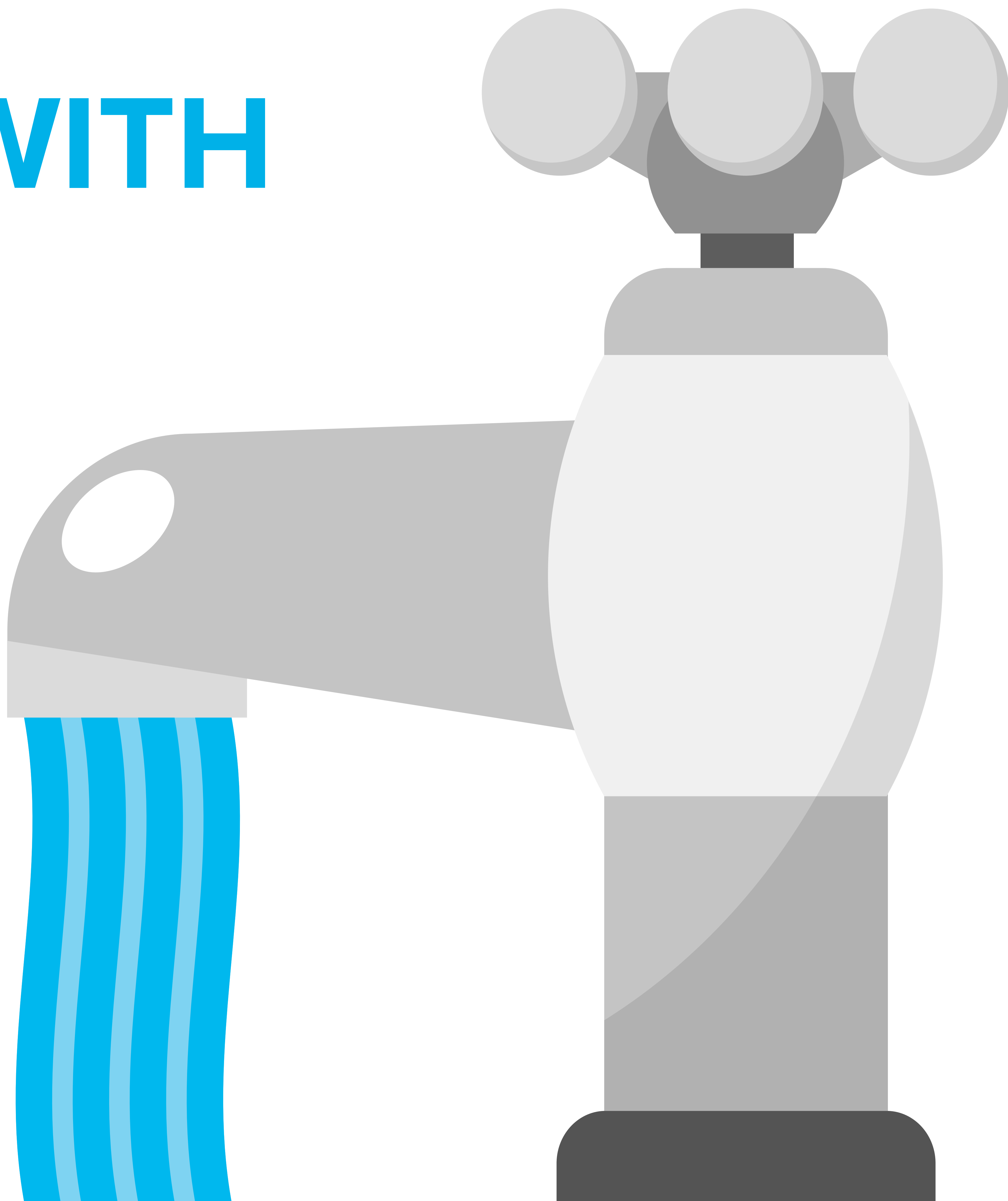

WRAP can help reduce your water bill and pay past due balances!

WRAP Eligibility:

- Reside within an eligible GLWA Member Community(see reverse side for list)
- Responsible for paying your water bill
- At or below 200% of the federal poverty level
- Own or rent your home

200% Federal Poverty Chart														
Number of Household Members	1	2	3	4	5	6	7	8	9	10	11	12	13	14
Income Limit (\$)	29,160	39,440	49,720	60,000	70,280	80,560	90,840	101,120	111,400	121,680	131,960	142,240	152,520	162,800

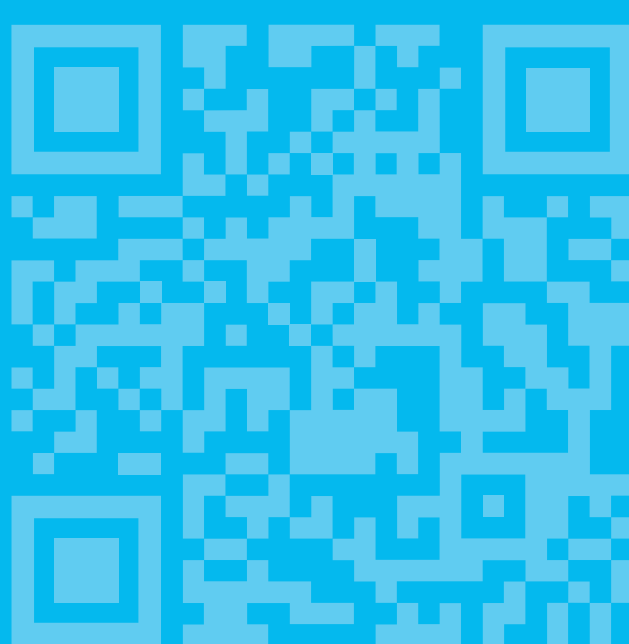

313.386.9727
www.WayneMetro.org/WRAP



Wayne Metro serves the following communities in Wayne, Washtenaw, Monroe, and Genesee Counties:

Allen Park	Grosse Pointe Park	Riverview
Ash Township	Grosse Pointe Shores	Rockwood
Augusta Township	Grosse Pointe Woods	Romulus
Belleville	Hamtramck	South Rockwood
Berlin Township	Harper Woods	Southgate
Brownstown Township	Huron Charter Township	Sumpter Township
Canton Township	Inkster	Superior Township
Dearborn	Lincoln Park	Taylor
Dearborn Heights	Livonia	Trenton
Ecorse	Melvindale	Van Buren
Flat Rock	Northville Township	Township Wayne,
Flint	Northville, City of	City of Westland
Garden City	Pittsfield Township	Woodhaven
Gibraltar	Plymouth Township	Ypsilanti Township
Grosse Ile Township	Plymouth, City of	Ypsilanti, City of
Grosse Pointe	Redford Township	
Grosse Pointe Farms	River Rouge	



*Detroit residents in need of water assistance may apply if eligible for the **DWSD Lifeline Plan**